"All the News That's Fit to Print."

The New York Times.

THE WEATHER
Fair today and tomorrow; little change in temperature.
Temperature yesterday—Max., 84; min., 67.
U. S. Weather Forecast—For details see Page 42.

Copyright, 1930, by The New York Times Company.

VOL. LXXIX....No. 26,463. **** NEW YORK, TUESDAY, JULY 8, 1930. TWO CENTS in Greater New York | THREE CENTS Within 200 Miles | FOUR CENTS Elsewhere Except 7th and 8th Postal Zones

HOOVER MESSAGE OPENS TREATY FIGHT; OPPOSITION CALLS FOR SECRET DOCUMENTS; 58 SENATORS SIT IN SPECIAL SESSION

EWALD INDICTED WITH FIVE FOR FRAUD IN MINE PROJECT; TO BE ASKED TO QUIT BENCH

PLOT LAID TO MAGISTRATE

$400,000 Said to Have Been Lost in Sales of Cotter Butte Stock.

TUTTLE SEES COURT FAVORS

Asserts He Has Letters From Politicians to Ewald and Ignored Summonses.

INDIRECT BANKING CHARGED

Jurist's Commissions Paid to Woman, Bill Holds—Corrigan to Meet Accused Today.

Magistrate George F. Ewald, until last fall a director in the Cotter Butte Mines, Inc., was indicted yesterday with five others, by a Federal grand jury which charged use of the United States mails in a scheme to defraud, and conspiracy to use the mails for that purpose. There were twenty-four counts in the mail fraud indictment, and one in the conspiracy indictment.

The others named in the indictment are Dr. Louis Anton Ewald, brother of Magistrate Ewald and vice president of the Cotter Butte Mines, the properties of which were characterized yesterday by United States Attorney Tuttle as "a hole in the ground"; Harry C. Cotter, from whom the properties of the company were taken over by the corporation; Frank E. Mitterlechner, secretary; Francis M. Schirp, another promoter of the enterprise, in which at least $400,000 has been lost, according to Mr. Tuttle, and Frank M. Bins, mine manager of the company. The indictments also named the corporation itself.

Magistrate Ewald is scheduled to appear in Federal court at 10:30 this morning for arraignment, probably before Federal Judge Robert P. Patterson, to whom the indictments were returned. Before that, however, at 10 o'clock, he has an appointment with Chief Magistrate Joseph Corrigan.

Expected to Leave Bench.

Although Mr. Corrigan said yesterday he had no power to remove, or even suspend Magistrate Ewald, he admitted that he had the right to ask Magistrate Ewald to step off the bench temporarily, pending trial. This it was predicted yesterday, will be the course that will be followed. Magistrate Ewald can ask to be relieved of his duties. The magistrate declined to be interviewed last night, and referred questioners to his counsel, former Judge Alfred J. Talley. Mr. Talley said he had no statement to make.

Federal Attorney Tuttle added to Magistrate Ewald's troubles last night by announcing that he was sending certain papers to District Attorney Crain, to Magistrate Corrigan, and to the Bar Association. These papers, only photostatic copies of which will be sent, are in three classes, Mr. Tuttle explained.

The first, he said, is a series of letters from politicians, asking for leniency in traffic court cases from Magistrate Ewald. The second is a sort of unofficial docket, Mr. Tuttle said, containing the list of persons for whom favors were sought, with the names of the politicians interested, and the third, he declared, is a stack of traffic court summonses. The latter might have been expected to be found in court records, not in a private house, Mr. Tuttle said.

Although the name of "J. Walker" was reported to be on the list, Mayor Walker at City Hall yesterday said that he had not seen Magistrate Ewald since the day he swore him in and had never asked any favors of him.

Assignment of Shares Alleged.

The corporate agreement under which the Cotter Butte Mines was formed called for giving 1,050,000 of the 2,500,000 shares to Cotter, the indictment of the grand jury revealed. In connection with this, Mr. Tuttle charged last night that Cotter some eight months ago had assigned 100,000 of these shares to Magistrate Ewald without visible consideration.

"Whether the use of the magistrate's name had or did not have anything to do with the conveyance is something to receive consideration at the trial," Mr. Tuttle added.

The grand jury indictment alleged that while the corporation received only 25 cents a share for each of the 800,000 shares of treasury stock, an

Continued on Page Twelve.

Vacation Paradise! Golf, tennis, bathing, orchestra; dietary laws. The Family Jacobs Alamac, Lake Hopatcong, N. J.—Advt.

Detroit Mayor Fighting Recall Loses in State's High Court

Special to The New York Times.

DETROIT, Mich., July 7.—The State Supreme Court today denied the petition of Mayor Charles Bowles to further delay a recall election in Detroit by ordering Circuit Court action on alleged frauds. Five members of the court sitting at Lansing simply wrote the one word "denied" across the face of the petition.

Counsel for the recall committee immediately announced that they would go before Judge Robert M. Toms of Circuit Court at 10 A. M., tomorrow to ask dissolution of a new restraining order obtained by Mayor Bowles's attorneys today. The order, returnable Friday, is all that stands in the way of a recall election.

BALDWIN SEEKS FALL OF LABOR ON TARIFF

Prepares Censure Motion, Hoping to Split Government and Force Autumn Election.

DROPS REFERENDUM IDEA

Demands Home Safeguards and Empire Free Trade—Debate Likely on Thursday.

Special Cable to THE NEW YORK TIMES.

LONDON, July 7.—The now famous resolution by a group of bankers in favor of empire free trade and tariffs against all other nations was fashioned tonight by leaders of the Conservative party into a motion of censure of the MacDonald Government. It is in form a wedge which they hope to drive into the Labor party between that iron-bound free trader, Philip Snowden, Chancellor of the Exchequer, and J. H. Thomas, Minister of Dominions, who is believed to be leaning toward tariffs with a large following.

The Conservatives have no hope of carrying the motion, which appears in the names of former Prime Minister Stanley Baldwin and Neville Chamberlain, his chief lieutenant, for they realize they cannot rely on Liberal support in a matter where tariffs are concerned.

Mr. Baldwin's resolution suggests that a return to prosperity can best be promoted "by safeguarding the home market against unfair foreign competition and by expanding the export market by reciprocal agreements with the empire overseas." It censures the government for having "reversed the policy of safeguarding instead of extending it," and adds that the government has "arbitrarily excluded from consideration the imposition of duties on foreign foodstuffs devised to obtain equivalent advantages for British manufactures and agriculture in empire markets and elsewhere."

Expect Motion Thursday.

It is expected that the motion will be forced on Thursday, as the Conservatives are eager, as soon as possible, to discover whether the government is going into the imperial conference with unfettered hands as regards tariffs, as Mr. Thomas has suggested, and whether it will be possible to discuss the whole question of imperial preference with the Dominions.

The motion was construed in political circles tonight as an admission that the proposed referendum on food taxes finally would be dropped from the Conservative program and that the Baldwin party would be perfectly prepared to fight the next election on any concrete scheme which may emerge from the imperial conference.

There was considerable conjecture tonight as to how long the MacDonald government can keep its ship afloat in the present sea of troubles. Labor members are waiting with considerable anxiety the resumption of the committee stages of the finance bill on Wednesday. At a meeting of the Liberal party tonight it was decided to press the new clause which proposes that the reserves of a company which are definitely used for reconditioning plant and machinery shall be exempted from income tax.

There is little likelihood of Mr. Snowden accepting this amendment, and the Conservatives are being whipped up to attend the debate in force.

Discord in Labor Party.

Behind the scenes the government will be attacked by its own backbenchers at party meetings Tuesday and on the new naval shipbuilding program Wednesday. Then, after the statement at Simla Wednesday of the Viceroy, Lord Irwin, Wedgewood Been, Secretary for India in the MacDonald Cabinet, will be called upon in the House of Commons to say whether the Simon report will be shelved at the forthcoming round-table conference. If he implies it will be shelved, both Conservatives and Liberals will be against him.

LINDBERGH ADVISES GENEVA ON AVIATION; ASKS UNIFORM LAWS

In a Detailed Outline, He Urges Standard Markings, Signals and Rules for Clearing.

SEEKS RADIO WEATHER DATA

Cooperation of Entire World Is Necessary to Develop Air Transport, He Says.

CONFERENCE OPENS TODAY

Representatives of 15 Nations Will Meet in First International Session on Flying.

By CLARENCE K. STREIT.

Wireless to THE NEW YORK TIMES.

GENEVA, July 7.—The importance and necessity of aviation were emphasized by Colonel Charles A. Lindbergh in a statement to the League of Nations Transit Section received by cable from him today. The League recently invited him to give his views on the general subject of what governments could do to aid international aviation for the benefit of its first international conference on commercial aviation, opening here tomorrow.

League circles are delighted that Colonel Lindbergh did not confine himself to generalities, but gave a list of detailed suggestions of what could be done to help aviation. He urges standardization of airways, a uniform system of markings and signals, the establishment of a comprehensive meteorological and radio reporting system, uniform regulations for clearing and other formalities of international air transit, which now are complicated and confusing. His cabled statement follows:

Aviation must be considered from an international standpoint; the ability to cover great distances in a relatively short time makes it a leading factor in world intercourse.

Every advance in transportation has stimulated commerce and brought people into closer contact with each other. One after another, the fears and prejudices of isolation have been overcome as methods of communication and transport have improved.

Would Remove Restrictions.

Aviation, with its great speed and freedom of movement, is too powerful an instrument of progress to be long confined by the remaining artificial restrictions left over from an age of provincialism. Constructive thought is turning more and more toward international cooperation and nothing is of more importance in this field than the simplification of communication and intercourse at the present time. While the world's airlines are in a formative stage in their development, much can be done to encourage their progress and avoid unnecessary complications in the future.

There is great need for international cooperation in the standardization of airways. A uniform system of markings and signals should be decided upon and a comprehensive meteorological and radio reporting system established.

Adoption of uniform regulations is of the utmost importance. In some countries today, aircraft are placed in the same class as ocean steamers and must go through similar procedure in clearing. As a result the clearance charges are high and delays are often comparatively long in relation to the time spent in actual travel.

There are instances where only aircraft registered within a country and carrying its markings are allowed to operate; others where it is required that a native pilot be carried; in certain countries a visiting pilot must qualify for a license before he is permitted to fly.

Lack of Uniformity Great.

Numerous and complicated papers are often required where a careful study would make most of them unnecessary. The lack of uniformity is so great that it is at times impossible for a private flier to obtain accurate information regarding the regulations he will encounter on an international trip without an unreasonable report delay.

Intelligent consideration of these and many other problems confronting aviation at the present time would be of untold assistance in the development of international air commerce.

Aviation does not concern one nation alone. Its ultimate value lies in the bringing of the various countries of the earth into closer contact. It is not possible to develop air transport and communication in its broadest aspect without the cooperation of the entire world.

Statements on the same subject by Dr. Hugo Eckener and by the Italian Air Minister, General Italo Balbo, who is a flyer himself, will be released tomorrow and others are ex-

Continued on Page Ten.

50c SAMPLE ABBOTT'S BITTERS, 25c. Write Abbott's Bitters, Baltimore, Md.—Advt.

Vesuvius Pours Out Lava; Flow Over Slopes Unlikely

By The Associated Press.

NAPLES, July 7.—Mount Vesuvius today burst into a state of active eruption, developing three fountains of burning lava that invaded the whole northwest section of the vast platform of its crater. The eruptive cone fell ninety-five feet down into the crater.

Alessandro Malladra, director of the Vesuvius Observatory, said the eruptive activity would continue for several weeks, but the lava would probably solidify in the crater and in the Valley of the Inferno. He thought it would not pour over the neighboring fertile slopes.

CONAN DOYLE DEAD FROM HEART ATTACK

Spiritist, Novelist and Creator of Famous Fiction Detective Ill Two Months—Was 71.

FAMILY AWAITS 'MESSAGE'

Son Is Confident Father Will Confirm Spirit Existence, in Which He Believed.

Wireless to THE NEW YORK TIMES.

LONDON, July 7.—Sir Arthur Conan Doyle, creator of Sherlock Holmes and a noted spiritist, died today at his home, Windlesham, in Crowborough, Sussex. He was 71 years old.

Sir Arthur had been ill from heart trouble for two months, but was making good progress against the malady until last Saturday, when a return of the heart attacks prostrated him.

At his bedside when he died were Lady Doyle, his two sons and one daughter. Sir Arthur's illness was attributed to his work in Scandinavia last October, when he gave a series of lectures on spiritism.

Although Sir Arthur had been in failing health for some time, that did not deter him from his work. Up to the end his enthusiasm for psychic investigation was unflagging. Only last March he caused a sensation by resigning from the Society for Psychical Research, of which he had been a leading member for thirty-six years. His letter of resignation was written from his sickbed.

Told of Spirit Talks.

Sir Arthur claimed to have had conversations with the spirits of many great men, including Cecil Rhodes, Earl Haig, Joseph Conrad and others. Adrian Conan Doyle, the novelist's son, said today the whole family believed Sir Arthur would continue to keep in touch with them.

"I know perfectly well I am going to have conversations with my father," he said.

In his later years Sir Arthur often expressed a wish that he should be remembered for his psychic work rather than for his novels. When he celebrated his seventy-first birthday on May 22 he confessed he was tired of hearing about his celebrated character, Sherlock Holmes.

"Holmes is dead," he said. "I have done with him." Ten of Sir Arthur's sixty books are about spiritism.

For years Lady Doyle was his constant companion, accompanying him on all his travels. It was to her the dying novelist spoke his last words.

"You are wonderful," he said with a smile.

He died peacefully. Lady Doyle had nursed him through his illness to the end.

Family Awaits a Message.

LONDON, July 7 (AP).—The family of Sir Arthur Conan Doyle today expressed the belief he would communicate with them from the spirit world, as he had promised.

Adrian Conan Doyle, son of the novelist and spiritist, asked if his father had spoken of communicating

Continued on Page Nine.

DRY CHIEFS CALLED TO PLAN CAMPAIGN OF 'STEADY PRESSURE'

Woodcock Summons Administrators to Capital From All Twelve Districts.

CALLS FOR DAILY REPORTS

New Forms Are Supplied to Inform Headquarters Promptly of Raids and Court Action.

PADLOCK SUITS PROMISED

New Director Will Use Them Freely, but He Does Not Seek Spectacular Drives.

Special to The New York Times.

WASHINGTON, July 7.—Prohibition administrators, having charge of all twelve districts in the United States, have been summoned to meet in Washington on July 30 and 31 to plan with Amos W. W. Woodcock, new prohibition director in the Department of Justice, a campaign of "steady pressure" to reduce illicit liquor and bootlegging activities throughout the country.

This meeting will be the first major stroke by Mr. Woodcock in his task of prohibition enforcement. Later, probably about Sept. 1, he will make a personal tour of each district and its subsections, to observe at first hand the actual conditions.

Mr. Woodcock has devised a plan to spur activities in enforcement, which is soon to be put into effect. This calls for daily reports by every administrator and deputy administrator of their accomplishments. Charts on which the reports are to be made to the central office here have been mailed out and this particular device will be put into operation right away.

Mr. Woodcock feels that with the information to be furnished by these reports he will be better able to direct the fight against bootleg liquor from Washington, and also that with the necessity of having to report daily the field operatives themselves will be more active.

Will Use Steady Pressure.

Through these reports Mr. Woodcock hopes to be able to keep an accurate general record of prohibition activities, both in detection and legal phases. The charts are sufficiently comprehensive to show what happens in raids and court actions, both as to criminal proceedings and injunction or "padlock" suits, which the new director is expected to use quite freely.

Mr. Woodcock made it plain today that he does not intend to rely on spectacular drives here and there, but rather on a "steady, earnest and lawful" pressure. It had been stated that Mr. Woodcock would attempt to administer the law in a more popular way than formerly, but it was made clear today that any question of popularity had little to do with his plan. He feels that a surer way to clamp down the lid is to use continuous pressure, and asserted that he will follow such a policy for the sake of effectiveness and not for any popular accord.

Has Set Up New Quarters.

The new Prohibition Bureau created at the recent session of Congress is setting up quarters in the old Southern Railway Building. So far the offices have few pieces of furniture and are undergoing redecoration. Down below, in the same building, is the Industrial Alcohol Bureau of the treasury, one of the few remnants of the prohibition administration left in that department, in charge of Dr. James M. Doran, former Prohibition Commissioner.

Mr. Woodcock will spend some time during the next two weeks at Fort

Continued on Page Six.

Mrs. Edison Calls Women Back to the Home; Lose Prestige in Business, She Says on Radio

Mrs. Thomas A. Edison, wife of the inventor and daughter of Lewis Miller, co-founder of Chautauqua Institution, in a radio talk yesterday afternoon from Station WJZ urged women to return to home-making and to pay less heed to the allurements of professional and business careers.

Because the art of home-making has declined so much in recent years, due to trends originating in woman suffrage and the World War, according to Mrs. Edison, the country is facing a situation of widespread restlessness. Men no longer find satisfaction in their homes, she explained.

"Unless the women of America make a decided effort to return to the business of home-making, the most vital institution of the country is threatened," she said. "America is essentially a nation of homes. The woman who doesn't want to make a home is undermining our nation."

There was an aversion to housekeeping, Mrs. Edison admitted, on the ground that there was too much drudgery connected with it, but "every business and everything in life is 98 per cent drudgery," she said.

As a matter of fact, she asserted, a good home-maker must have executive ability and be a good purchasing agent, an economist, something of a chemist to supervise the diet of her family and a gracious hostess. She also should be versed in music, art and literature to have a proper background and to be able to entertain herself, her husband and her friends, according to Mrs. Edison.

A college education is invaluable for such a home-maker, she continued, adding that if the family finances make it necessary to choose between sending a boy or a girl to college, the girl should be the one selected. The boy can get his broadening contacts in business and elsewhere, Mrs. Edison declared.

The college woman, however, must realize that home-making is her highest goal and that it is a full-time proposition which is as much of a business as running an office, she said. Her opinion was that in flocking into outside business, women had lost their prestige in their own field without making up for it by accomplishment on a par with that of men in business.

"Deep down in her heart every woman wants a home, and most women want children," Mrs. Edison said. She spoke under the auspices of the Chautauqua, which is offering a series of radio talks on adult education.

Nearly a Dozen Absentee Senators Expected Soon, But Many in Capital Are Uneasy and Want to Go.

Special to The New York Times.

WASHINGTON, July 7.—Thirty-eight Senators were absent when the special session of the upper house, called by the President to ratify the London Naval Treaty, was called to order at noon today.

The absentees were:

REPUBLICANS—Baird, Blaine, Brookhart, Cutting, Deneen, Frazier, Glenn, Goff, Gould, Greene, Grundy, Hatfield, Kean, McMaster, Norbeck, Pine, Robsion, Schall, Smoot, Steiwer, Waterman—21.

DEMOCRATS—Ashurst, Blease, Bratton, Brock, Broussard, Copeland, Dill, Hawes, Heflin, Ransdell, Robinson (Ark.), Smith, Steck, Tydings, Wagner, Wheeler—16.

FARMER-LABOR—Shipstead—1.

The Senators who answered to their names at today's roll-call were:

REPUBLICANS—Allen, Bingham, Borah, Capper, Couzens, Dale, Fess, Gillett, Goldsborough, Hale, Hastings, Hebert, Howell, Johnson, Jones, Keyes, La Follette, McCulloch, McNary, Metcalf, Moses, Norris, Nye, Oddie, Patterson, Phipps, Reed, Robinson (Ind.), Shortridge, Sullivan, Thomas (Idaho), Townsend, Vandenberg, Walcott, Watson—35.

DEMOCRATS—Barkley, Black, Caraway, Connally, Fletcher, George, Glass, Harris, Harrison, Hayden, Kendrick, King, McKellar, Overman, Pittman, Sheppard, Simmons, Stephens, Swanson, Thomas (Okla.), Trammell, Walsh (Mass.), Walsh (Mont.)—23.

Of the absentees, Senators Smoot and Baird are on their honeymoons, the former in the West and the latter in Europe. They have notified the President that they are returning immediately to Washington. Others expected here in the next two or three days are Senators Copeland, Tydings, Glenn, Goff, Grundy, Kean, Broussard, Ransdell and Wagner. On the other hand, some who are here are anxious to go home to look after their political fences. This group is now causing the treaty leaders anxious moments.

BRITISH HEIR ON RADIO LAUDS ROCKEFELLER

Calls Him Model Philanthropist in London Speech Rebroadcast Throughout This Country.

APPEALS FOR STUDENTS

Urges Aid to National Union Such as Has Been Given by American Financier.

The Prince of Wales pointed to John D. Rockefeller as a model philanthropist whom wealthy Englishmen might well emulate, in an address delivered last night in London, flashed across the ocean by short-wave radio, and rebroadcast throughout the United States.

The heir to the British throne delivered his tribute to Mr. Rockefeller in the midst of an appeal for a fund of £30,000 to establish a home for the National Union of Students and otherwise help the union to carry on effectively its work of assisting and entertaining students from other parts of the Empire and from foreign countries visiting in England, and of sending English students to other countries.

This work, said the Prince, was enormously important in giving students from other lands a true insight into British culture and character. In this connection he told of the students' houses in New York and other cities erected through "the munificence of one to whom we in this country have great cause to be thankful."

"It is possible the British prototype of Mr. Rockefeller is among us tonight," said the Prince, to the accompanient of laughter among those standing in the studio with him. "If he is not, I hope it will not be long before the National Union finds him."

Address Clearly Heard Here.

The Prince delivered his address in the Savoy Hotel at a dinner of the National Union of Students, and it was received with such clarity in this country that hardly a word was missed. The speech was greeted with considerable applause from the British audience, and this also was plainly heard over the radio on this side of the Atlantic. The Prince began speaking at 4:25 P. M., New York Daylight Time, and finished at 4:50.

The Prince's address, as taken by stenographers at the headquarters of the National Broadcasting Company in New York, was as follows:

Mr. Chairman, My Lords, Ladies and Gentlemen: I thank you sincerely for the kind way in which you have received me. I can assure you that I am glad to be here tonight to speak of a cause which is interesting because it is perhaps somewhat out of the ordinary. It is a cause concerned not with the sick, nor the aged, but with young people — young people who are sound enough in mind and limb and who appeal to you not directly on their own behalf, but for your support to a piece of educational machinery which they themselves are creating in the belief that it will provide them with experience and knowledge necessary to the full assumption of citizenship. It

Continued on Page Four.

Hotel Commodore Summer Garden Restaurant. Coolest place in town for luncheon. Dinner, Dancing. No Cover Charge.—Advt.

HUSTON SEES HOOVER AND WON'T QUIT NOW

White House Conference With Chairman on His Status Lasts an Hour and a Half.

SENATE FOES PERPLEXED

Capital Hears National Committee Plans $1,000,000 Fund for Fall Campaign.

Special to The New York Times.

WASHINGTON, July 7.—President Hoover and Claudius H. Huston, chairman of the Republican National Committee, had a conference of an hour and a half at the White House last night concerning the latter's status as head of the party organization. When the fact that the meeting had taken place became known today, no definite information concerning it was obtainable at the White House or from Chairman Huston.

It was learned from authoritative sources, however, that the President did not ask Mr. Huston to retire from the chairmanship in view of the testimony before the Senate lobby committee with regard to Mr. Huston's alleged lobbying activities, and the transactions by which money contributed to the Tennessee River Improvement Association, interested in legislation concerning the government's power plant at Muscle Shoals, was deposited to Mr. Huston's private trading account with a New York stock brokerage house before being transmitted to the association.

At the White House the only information obtainable was that Mr. Huston had called on the President and had remained an hour and a half.

All that Mr. Huston would say was:

"I conferred with the President, but have no statement to make."

No Intention of Resigning.

The attitude of Mr. Huston, according to some of his friends, is that he has done nothing to disqualify him as chairman, and that he has no present intention of relinquishing his post. In his opinion, the demand for his resignation comes chiefly from the "Young Guard" Senate group, and since the President has not asked him to resign he feels, it was said, there is no reason why he should be moved to retire because of the hostility of certain Senators and some members of the Republican National Committee.

Associates of Mr. Huston were authority for the statement that he would give up his office if the President publicly requested him to do so. In that event, it was explained, Mr. Huston would make a public answer to the President. Today's developments all went to indicate that Mr. Huston has no intention at present of resigning voluntarily, and that there is no movement supported by the administration to oust him.

Senators who have been active in advising President Hoover with respect to choosing a new chairman were greatly surprised that the effort was not brought to a head at the White House conference. They had fully expected that the President would suggest that Mr. Huston

Continued on Page Three.

"WHEN YOU THINK of Writing, Think of Whiting."—Advt.

PACT URGED AS PEACE STEP

President Asks for Ratification as Sole Means to Arms Limitation.

HE CRITICIZES MILITARISTS

McKellar at Once Moves to Get London Parley Papers—Reed Offers Them in Confidence.

JOHNSON SPURNS PROPOSAL

Opening Quorum Pleases the Backers of Accord, but Foes' Tactics May Delay Debate.

Special to The New York Times.

WASHINGTON, July 7.—The battle over ratification of the London naval treaty started today when the Senate convened in extra session and listened to a message from the White House in which President Hoover asserted that rejection of the pact would mean "that the world will be again plunged backward from its progress toward peace."

Forebodings of Senator Watson, the Republican leader, who on Saturday doubted that a quorum would be present when the Senate convened, were unfounded. Fifty-eight Senators, nine more than a quorum, answered when the roll was called.

The reading of the President's message and of the treaty itself occupied most of the hour and a half's sitting. But there were signs in plenty that the treaty may not reach a vote with the speed some ardent advocates of ratification have been insisting would be the case.

At the very start the controversy over the refusal of the Executive to make public all documents bearing on the negotiation of the treaty was revived. Senator McKellar, Democrat, of Tennessee, introduced a resolution requesting the President to send to the Senate "all letters, cablegrams, minutes, memoranda, instructions and dispatches and all records" bearing on the London conference.

McKellar Acts Quickly.

Mr. McKellar, immediately following the conclusion of the reading of the President's message, gained recognition and put the resolution calling for the documents before the Senate.

The resolution went to the table, and it is expected Mr. McKellar will move to consider it tomorrow. There is no chance of its adoption, but it can be debated without limit, thereby slowing up consideration of the treaty itself. Several Senators, among them Senator Norris of Nebraska, who will vote to ratify, will probably support the McKellar resolution.

The galleries were crowded half an hour before the Senate was called to order. Senators Johnson, Moses and McKellar, leaders of the opposition, were the first Senators to enter the chamber. A few minutes later Mr. Watson and Senator Swanson of Virginia, ranking Democrat on the Foreign Relations Committee, who tomorrow will make the opening speech in favor of ratification, came in arm and arm. Senator Robinson, Democrat, of Arkansas, who with Senator Reed, Republican, of Pennsylvania, is to lead in the fight for ratification of the compact they helped as members of the London delegation to negotiate, was not at the session. Mr. Robinson was reported on his way from Arkansas and may be in his seat tomorrow.

The first business was reading of the President's message, to which the Senators present gave close attention. There had been no advance copies of the message.

President Hits at Treaty Foes.

Pro-treaty Senators smiled at Senators Johnson, Moses and McKellar when the clerk read a reference by the President to opponents of the treaty as those "who believe in unrestricted military strength as an objective of the American nation." It was a treaty, asserted the President, the ratification of which was in the interest of the United States, a treaty fair to all the signatory powers.

"We have only to look at the state of Europe in 1914 to find ample evidence of the futility and danger of competition in arms," he said.

From the standpoint of national defense, the President said, no critic of the treaty had been willing to go so far as to assert that, under the terms of the pact, the United States could not defend itself against outside aggression. On the basis of the naval limitation sought in the futile Geneva conference of 1927, the savings to this country, Great Britain

and Japan under the London treaty, he stated, was "literally billions of dollars."

"The question before us now," concluded the President, "is not whether we shall have a treaty with either three more 8-inch cruisers or four less 6-inch cruisers, or whether we shall have a larger reduction in tonnage. It is whether we shall have this treaty or no treaty. It is a question as to whether we shall move strongly toward limitation and reduction in naval arms or whether we shall have no limitation or reduction and shall enter upon a disastrous period of competitive armament.

"This treaty does mark an important step in disarmament and in world peace. It is important for many reasons that it should be dealt with at once.

"The subject has been under discussion since the Geneva conference three years ago. The lines of this treaty have been known and under discussion since last Summer. The actual document has been before the American people and before the Senate for nearly three months. It has been favorably reported by the Senate Foreign Relations Committee. Every solitary fact which affects judgment upon the treaty is known, and the document itself comprises the sole obligation of the United States.

"If we fail now, the world will be again plunged backward from its progress toward peace."

McKellar's Resolution.

Senator McKellar took the administration leaders by surprise with his resolution. It read:

Whereas, on June 12, 1930, the Senate Committee on Foreign Relations, by resolution, requested the Secretary of State to send to it the letters, minutes, memoranda, instructions and dispatches which were made use of in the negotiations prior to and during the sessions of the recent conference at London; and

Whereas, that committee received only a part of such documents; and

Whereas, the Secretary of State, by direction of the President, denied a second request from the Foreign Relations Committee for the papers above described, and in his letter to the chairman of that committee the Secretary of State had apparently attempted to establish the doctrine that the treaty of London must be considered by the Senate "from the language of the document itself and not from extraneous matter"; and

Whereas that committee dissented from such doctrine and regarded all facts which enter into the antecedent or attempted negotiation of any treaty as relevant and pertinent when the Senate is considering a treaty for the purpose of ratification; and

Whereas that committee continued to assert its rights as the designated agent of the Senate to have full and free access to all records, files and other information touching the negotiation of the treaty, such right being based on the constitutional prerogative of the Senate in the treaty making process; and

Whereas the chairman of that committee transmitted a copy of these resolutions to the President and Secretary of State; and

Whereas the President and Secretary of State refused to submit the papers and documents requested by the Foreign Relations Committee; now therefore be it

Resolved by the Senate of the United States, That the President be and he is hereby requested to submit to the Senate all letters, cablegrams, minutes, memoranda, instructions and dispatches and all records, files and other information touching the negotiations of said London naval treaty, to the end that the Senate may be able to do and perform its constitutional obligations with respect to advising and consenting to and ratifying such treaty, or rejecting same.

Reed Offers to Show Papers.

The resolution brought Senator Reed to his feet. Senator Borah, in charge of the treaty as chairman of the Foreign Relations Committee, had the floor, but yielded to the Pennsylvanian.

"Much has been made," said Mr. Reed, "of the matter of disclosing the cables exchanged between the President or the State Department and the American Ambassador in London. Copies of all of those cables were submitted to the Senator from Arkansas (Mr. Robinson) and myself in confidence in preparation for the work at London.

"I still have the copy which was submitted to me in confidence, and, as I said to the committee when the question arose there, I shall be very glad to show the correspondence to any Senator whi will accept it in the confidence in which I accepted it. The Senator who accepts my suggestion will readily see the reason why the correspondence should not be made public."

Senator Johnson asked Mr. Borah to yield to him for a minute or two, and Mr. Borah nodded.

"Here is the proposition that is made to the United States Senate," exclaimed Mr. Johnson as he faced Senator Reed. "The Senator from Pennsylvania says: 'I have the documents upon which this treaty was negotiated. I have read them.' Of course, that is ample, I concede.

"'The Senator from Arkansas (Mr. Robinson) has read them and we have consulted concerning them. I,' the Senator from Pennsylvania says, 'I will permit any other member of the Senate forsooth to see these documents in confidence.'

"But he must not talk to any of his fellow-Senators about them. He must not argue the treaty concerning them. He must do naught in relation to them.

"Permission" Riles Johnson.

"But the Senator from Pennsylvania will permit any member of the Senate, he will permit him to see in confidence these documents, provided that he holds inviolate the confidence, as any man would that ever gave it, and provided he does not utilize them in relation to the treaty.

"When that proposition was made in the Committee on Foreign Relations I scorned it just as I do now. As a United States Senator, representing a sovereign State and standing here representing the United States of America, I decline to accept in confidence from one of my colleagues what he and another of my colleagues have used in the past and will utilize in the future.

"I demand for the United States Senate and for every member of it, and for my government here represented by members of the United States Senate, the right to see these documents and the right to utilize them in debate."

Norris Plans Reservation.

Mr. Reed did not reply and Mr. Borah, taking the floor, asked that the treaty be read. When the reading was ended the Senate adjourned until noon tomorrow, when Mr. Swanson will make his plea for ratification.

Following adjournment, the talk in Senate circles related mainly to the McKellar resolution. On all sides it was conceded that, if the opposition so desired, it could debate the resolution for a week.

Senator Norris promptly announced his support of the resolution and said he would probably propose a reservation which would provide that, in the event that an interpretation of the treaty, in whole or in part, became necessary, the text of the treaty itself should govern the interpretation. The reservation would bar the utilization in argument or otherwise of any extraneous matters relating to the negotiation, said Mr. Norris.

"Even though I am one of the Senators who has intended to vote for the treaty," he said, "I was shocked when I read the correspondence between the Secretary of State and the Committee on Foreign Relations regarding the request of Senator Johnson for these documents. The attitude of the Secretary of State was disgraceful and outrageous. It was demagoguery of the worst sort."

Asked by newspaper correspondents for his views toward articles published recently attacking the London naval treaty, Secretary Stimson said he did not resent criticism of the treaty. Personally, he said, he should not like to have the matter treated otherwise than on its merits and not as a matter of personalities.

President's Message on Naval Treaty

Special to The New York Times.

WASHINGTON, July 7.—The President's message to the special Senate session today on the London Naval Treaty said:

TO THE SENATE:

In requesting the Senate to convene in session for the special purpose of dealing with the treaty for the limitation and reduction of naval armament signed at London April 22, 1930, it is desirable that I should present my views upon it.

This is especially necessary because of misinformation and misrepresentation which have been widespread by those who in reality are opposed to all limitation and reduction in naval arms. We must naturally expect opposition from those groups who believe in unrestricted military strength as an objective of the American nation. Indeed, we find the same type of minds in Great Britain and Japan in parallel opposition to this treaty.

Nevertheless, I am convinced that the overwhelming majority of the American people are opposed to the conception of these groups. Our people believe that military strength should be held in conformity with the sole purpose of national defense; they earnestly desire real progress in limitation and reduction of naval arms of the world, and their aspiration is for abolition of competition in the building of arms as a step toward world peace. Such a result can be obtained in no other way than by international agreement.

The present treaty is one which holds these safeguards and advances these ideals. Its ratification is in the interest of the United States. It is fair to the other participating nations. It promotes the cause of good relations.

The only alternative to this treaty is the competitive building of navies with all its flow of suspicion, hate, ill-will and ultimate disaster. History supports those who hold to agreement as the path to peace. Every naval limitation treaty with which we are familiar, from the Rush-Bagot agreement of 1817, limiting vessels of war on the Great Lakes, to the Washington arms treaty of 1921, has resulted in a marked growth of good-will and confidence between the nations which were parties to it.

Cannot Outbuild All Others.

It is folly to think that because we are the richest nation in the world we can outbuild all other countries. Other nations will make any sacrifice to maintain their instrument of defense against us, and we shall eventually reap in their hostility and ill-will the full measure of their additional burden which we may thus impose upon them. The very entry of the United States into such courses as this would invite the consolidation of the rest of the world against us and bring our peace and independence into jeopardy. We have only to look at the state of Europe in 1914 to find ample evidence of the futility and danger of competition in arms.

It will be remembered that in response to recommendations from the Senate a conference between the United States, Great Britain and Japan for limitation of those categories of naval arms not covered by the Wasington treaty of 1921 was held at Geneva in 1927. The conference failed because the United States could not agree to the large size of fleets demanded by other governments. The standards set up at that time would have required an ultimate fleet of about 1,400,000 tons for the United States. As against this the total United States fleet set out under this treaty will be about 1,123,000 tons.

Defense is the primary function of government, and therefore our first concern in examination of any act of this character is the test of its adequacy in defense. No critic has yet asserted that with the navies provided in this agreement, together with our army, our aerial defense and our national resources, we cannot defend ourselves, and certainly we want no military establishment for the purpose of domination of other nations.

Our naval defense position under this treaty is the more clear if we examine our present naval strength in comparison to the present strength of the other nations, and then examine the improvements in this proportion which will result from this treaty. This improvement arises from the anticipation of parity in battleships to be reached ten years hence under the Washington arms treaty and the fact that other nations have been building in the classes of ships not limited by that treaty, while we, until lately, lagged behind.

Exact Strength of Fleets.

On the first of January last the total naval tonnage, disregarding paper fleets and taking only those ships actually built and building, was for the United States, 1,180,000 tons; for the British Empire, 1,332,000 tons; for Japan, 768,000 tons. That is, if the United States Navy be taken as 100, then the British Navy equals 113 and the Japanese Navy 65. Under this treaty the United States will have 1,123,000 tons; Great Britain 1,151,000 tons and Japan 714,000 tons, or a ration of 100 for the United States to 102.4 for Great Britain and 63.6 for Japan.

The slightly larger tonnage ratio mentioned for Great Britain is due to the fact that her cruiser fleet will be constituted more largely of smaller vessels, weaker in gun power, but the United States has the option to duplicate the exact tonnage and gun calibre of the British cruiser fleet if we desire to exercise it.

The relative improvement in the position of the United States under this treaty is even better than this statement would indicate. In the more important categories, battleships, aircraft carriers, 8-inch and 6-inch cruisers—that is, omitting the secondary arms of destroyers and submarines—the fleet built and actually building on Jan. 1 of this year was 809,000 tons in the United States, 1,083,000 tons in Great Britain and 568,000 tons in Japan, or upon the basis of 100 for the United States it was 134 for Great Britain and 70 for Japan. Under this treaty the United States will on Jan. 1, 1937, possess completed 911,000 tons of these major units, Great Britain 948,000 tons and Japan 556,000 tons. In addition, the United States will have one 10,000 ton 8-inch cruiser two-thirds completed. This will give a ratio in these categories of 100 for the United States to 102.9 for Great Britain and 60.5 for Japan.

The reason for the excess British tonnage is again as mentioned above. In other words, the United States, in these categories, increases by 102,000 tons, Great Britain decreases by 140,000 tons and Japan decreases by 12,000 tons. These readjustments of units are to take place during the next six years. The treaty then comes to an end except for such arrangements as may be made then for its continuance.

The major discussion has been directed almost wholly to the fact that the United States is to have eighteen cruisers with 8-inch guns, with an aggregate tonnage of 180,000 tons, as against Great Britain's fifteen such ships, with a tonnage of 146,800 tons and Japan's twelve such ships of a tonnage of 108,400 tons; the United States supplementing this tonnage with cruisers armed with 6-inch guns up to a total of 323,500 tons; Great Britain up to 339,000 tons, and Japan to 208,800 tons, the larger gross tonnage to Great Britain, as stated, being compensation for the large gun calibre of the American cruiser fleet, but, as said, the United States has the option to duplicate the British fleet, if it so desires.

Cause of Criticism.

Criticism of this arrangement arises from the fact that the General Board of the United States Navy recommended that to reach parity with Great Britain the United States should have three more of the 10,000-ton cruisers (twenty-one instead of eighteen) with 8-inch guns, and a total of 315,000 tons or 8,000 tons less total cruiser tonnage than this treaty provides. Thus this treaty provides that instead of this 30,000 tons more of 8-inch ships recommended by the General Board we will have 38,000 tons of ships armed with 6-inch guns, there being no limitation upon the size of cruisers up to 10,000 tons.

Therefore, criticism revolves around less than 3 per cent of our whole fleet, and even within this 3 per cent comes the lesser question of whether 30,000 tons of ships armed with 8-inch guns are better than 38,000 tons armed with 6-inch guns. The opinion of our high naval authorities is divided on the relative merits of these alternatives. Many earnestly believe that the larger tonnage of 6-inch ships is more advantageous and others vice versa.

However, those who seek to make this the outstanding feature of criticism fail to mention that under the London treaty the obligation of the Washington arms treaty of 1921 is so altered that Great Britain scraps 133,900 tons of battleships armed with 13½-inch guns, the United States scraps 70,000 tons of battleships armed with 12-inch guns and Japan scraps 26,300 tons. These arrangements are made not only for reduction of arms but to anticipate the ultimate parity between the United States and Great Britain in battleships which would not otherwise be realized for several years.

There is in this provision a relative gain in proportions compared with the British fleet of 63,900 tons of battleships with 13½-inch guns. This is of vastly more importance than the dispute as to the relative combatant strength of 38,000 tons of 6-inch cruisers against 30,000 tons of 8-inch cruisers. Indeed, it would seem that such criticisms must be based upon an undisclosed desire to break down all limitation of arms.

To those who seek earnestly and properly for reduction in warships I would point out that, as compared with Jan. 1 of this year, the total aggregate navies of the three powers under this treaty will have been reduced by nearly 300,000 tons. Had a settlement been made at Geneva in 1927 upon the only proposal possible at that time, the fleets of the three powers would have been approximately 680,000 tons greater than under the treaty now in consideration.

Cost of Treaty's Failure.

The economic burdens and the diversion of taxes from welfare purposes which would be imposed upon ourselves and other nations by failure of this treaty are worth consideration. Under its provisions the replacement of battleships required under the Washington arms treaty of 1921 is postponed for six years. The cost of replacing and maintaining the three scrapped battleships is saved. Likewise, we make economies in construction and operation by the reduction in our submarine and destroyer fleets to 52,700 and 150,000 tons, respectively. What the possible saving over an otherwise inevitable era of competitive building would be no one can estimate.

If we assume that our present naval program, except for this treaty, is to complete the ships authorized by Congress and those authorized and necessary to be replaced under the Washington arms treaty and to maintain a destroyer fleet of about 225,000 tons and a submarine fleet of 90,000 tons, such a fleet will not reach parity with Great Britain, yet would cost in construction over $500,000,000 more during the next six years than the fleet provided under this treaty. But in addition to this, as stated, there is a very large saving by this treaty in annual operation of the fleet over what would be the case if we even built no more than the present programs.

The more selfish-minded will give little credence to the argument that savings by other parties to the agreement in the limitation of naval construction are of interest to the American people, yet the fundamental economic fact is that, if the resources of these other nations are freed for devotion to the welfare of their people and to pacific purposes of reproductive commerce, they will result in blessings to the world, including ourselves. If we were to accept the Geneva conference base as the end of naval strength under competitive building for the three governments, the savings in construction and operation by the treaty is literally billions of dollars.

The question before us now is not whether we shall have a treaty with either three more 8-inch cruisers or four less 6-inch cruisers, or whether we shall have a larger reduction in tonnage. It is whether we shall have this treaty or no treaty. It is a question as to whether we shall move strongly toward limitation and reduction in naval arms or whether we shall have no limitation or reduction and shall enter upon a disastrous period of competitive armament.

Important Disarmament Step.

This treaty does mark an important step in disarmament and in world peace. It is important, for many reasons, that it should be dealt with at once.

The subject has been under discussion since the Geneva conference three years ago. The lines of this treaty have been known and under discussion since last Summer. The actual document has been before the American people and before the Senate for nearly three months. It has been favorably reported by the Senate Foreign Relations Committee. Every solitary fact which affects judgment upon the treaty is known, and the document itself comprises the sole obligation of the United States.

If we fail now the world will be again plunged backward from its progress toward peace.

HERBERT HOOVER.

The White House, July 7, 1930.

MACDONALD QUERIED ON LONDON TREATY

Big Navy Group in Commons Is Told Necessary Legislation Is to Be Pushed.

AGITATION OVER CRUISERS

Prime Minister Explains Britain's Tonnage Figure Was Not Fixed Definitely Before Parley.

Special Cable to THE NEW YORK TIMES.

LONDON, July 7.—Prime Minister MacDonald had a lively time over the London naval treaty in the house of Commons today. Reverberations of the Beatty-Jellicoe speeches are still being felt, and many members of the big navy group have sought enlightenment. They wanted to know the scope of the legislation necessary under the terms of the treaty and when the government intended to introduce it. Mr. MacDonald gave this explanation:

He said the London treaty, like the Washington treaty of 1922, prescribed certain restrictions as to the character of certain warships which may be constructed within the jurisdictions of the high contracting parties, and in order to be effective these restrictions require the statutory authority such as given in 1922 by the treaties of Washington act.

"It will take the form of an amendment to the treaties of Washington act," he said, "and it is proposed also to take this opportunity to repeal section 4 of that act, in which power was given to implement the provisions of the Washington [Root] treaty, which never came into force, and which in the light of the proceedings at the London naval conference may now be regarded as superseded."

Explains Part to Be Repealed.

Provisions to be repealed, Mr. MacDonald explained, involved in particular jurisdiction over persons violating the treaty. In absence of ratification by all the high contracting parties, such jurisdiction, he added, could not be exercised by the British courts in conformity with international law, and he said it was desirable, in order to avoid all possibility of disputes arising at a subsequent date, to repeal the statutory provision for such jurisdiction.

"I cannot state precisely the date for the introduction of this legislation, but it is hoped to pass the bill throughout all its stages before the end of the present session," he said.

Asked whether the legislation would come before or after the ratification of the treaty, Mr. MacDonald said: "It has been the custom that legislation of this kind should be passed before ratification, but I am not sure that it is anything more than custom."

Lieut. Commander J. M. Kenworthy asked whether there would be a new clause taking the place of the former Root convention, "including new rules for submarine warfare." Mr. MacDonald replied:

"I am afraid I cannot answer that now. But there will be a provision in the treaty annulling the legislation following the Washington treaty which provided for observing the Root clause."

The Prime Minister was then asked to consider deferring the legislation until after the meeting of the imperial conference, but he did not think it necessary. "The governments of the Dominions have agreed to the treaty," he said.

Agitation Over Cruiser Limit.

Some agitation was shown over Britain's cruiser tonnage limit, and Commander A. R. J. Southby, Conservative, asked whether the figure of 91,000 tons was fixed before the naval conference met at London. Mr. MacDonald said:

"At the time of the preliminary negotiations which took place in August and September last with the United States, the question of cruiser replacement was considered by the Admiralty and the figure of 91,000 tons was put forward for new tonnage to be completed by the end of 1936. This figure was employed in ensuing conversations which had for their purpose the removal of earlier difficulties in regard to cruiser limitation.

"I have frequently explained that these preliminary conversations were for the purpose of clearing the ground prior to the London naval conference. The conclusion of a fixed agreement independently of other interested powers was neither attempted nor desired. The figure of 91,000 tons was finally fixed in the conference itself when, after negotiations with the United States and Japan, it was found that it met our replacement requirements within the terms of the treaty."

Commander Southby asked: "Are we to understand that figure was decided upon in preliminary conversations without its having been discussed with the Japanese Government?"

Denies Preliminary Decision.

"It was not decided upon in preliminary negotiations at all," the Prime Minister replied. "It was urged as a figure for the purpose of considering upon what basis we might come to a treaty when the London conference began."

Answering further questions, Mr. MacDonald denied that Lord Jellicoe had in any way been prevented from being a delegate of the New Zealand Government or that any Dominion had its choice restricted.

"The forthcoming imperial conference may well afford a convenient opportunity for discussing the naval building program in the light of the London naval treaty," he added, "but it is not now possible to specify any particular aspects of the treaty which it may be thought desirable to consider."

MORROW SPENT $49,571.

Fort Reports $43,068 Expenditure and Frelinghuysen $49,922.

Special to The New York Times.

TRENTON, N. J., July 7.—According to a statement filed today with the Secretary of State, Ambassador Dwight W. Morrow, Republican nominee for United States Senator, spent $49,571.54 in the primary campaign. Total contributions were listed at $63,608. The unused balance will be returned to the contributors on a pro rata basis. The maximum expenditure under the State law is $50,000.

The expenses of other candidates were reported as follows:

Representative Franklin W. Fort	$43,068
Joseph S. Frelinghuysen	49,922
Peter A. Cavicchia	Nothing
Meador Wright	496
Joseph C. Cassini	860
Randolph Perkins	2,000
Ernest R. Ackerman	600
Representative Charles A. Eaton	Nothing
Thomas M. Gopsill	403
George N. Seger	500
Daniel F. Minahan	Nothing
Paul J. Moore	Nothing
Representative Mary T. Norton	Nothing

SOUTH AMERICA MAIL LATE

Plane From Colon Sets Out to Make Miami in 12 Hours.

Special Cable to THE NEW YORK TIMES.

COLON, C. Z., July 7.—Because the plane Panagra, bringing mail from South America, was delayed, the Pan-American Airways express plane left here at 2:30 this morning, twenty-four hours late, and due at Miami at 5:30 P. M. The plane reported its arirval at Puerto Cabezas at 9:30 A. M. and hopped off half an hour later across the Caribbean bound for Havana. If it reaches Miami on time it will be the first time the mail has been flown there from here in twelve hours.

Bad weather delayed the trans-Andean plane Panagra, which arrived here late yesterday evening in a tropical storm after its 1,000-mile flight.

DR. M'AFEE TO TAKE PRESBYTERIAN POST

Former Moderator Elected a Secretary of Foreign Missions Board.

NEW DUTIES BEGIN SEPT. 1

Has Been Professor of Systematic Theology at Chicago Seminary for Last 18 Years.

The Rev. Dr. Cleland B. McAfee, professor of systematic theology for the last eighteen years at the Presbyterian Theological Seminary, Chicago, has been elected a secretary of the Presbyterian Board of Foreign Missions, 156 Fifth Avenue, this city. He will begin the duties of his new office on Sept. 1.

Dr. McAfee, who until a few weeks ago was Moderator of the General Assembly of the Presbyterian Church, will succeed the Rev. Dr. Arthur J. Brown, who retired in May, 1929.

For the eight years before going to the Chicago institution Dr. McAfee was pastor of the Lafayette Avenue Presbyterian Church at South Oxford Street, Brooklyn. It was in May, 1929, in St. Paul, Minn., that Dr. McAfee was elected Moderator of the Assembly, the highest office in the denomination. Last May in Cincinnati, Ohio, he preached the opening sermon and officiated at the Sacrament of the Lord's Supper. With those acts his term expired. He was succeeded by the Rev. Dr. Hugh Thompson Kerr, internationally known as a radio preacher, and pastor of the Shadyside Presbyterian Church, Pittsburgh.

Dr. McAfee is the fourth son of the Rev. Dr. John Armstrong McAfee, who was for many years president of Park College, Parkville, Mo., known for the number of its graduates sent into the Presbyterian ministry. His brothers are the Rev. Dr. Lapsley A. McAfee, pastor of the First Presbyterian Church, Berkeley, Cal.; Earnest M. McAfee, director of social service work in the Community Church, this city, and Lowell Mason McAfee, who from 1913 to 1916 was president of Parsons College, Fairfield, Iowa.

The new secretary is 63 years old. He was born in Ashley, Mo., and was graduated from Park College in 1884 and from Union Theological Seminary in 1888. He was married to Miss Harriet Brown of Girard, Kan., in 1892. They have three daughters.

After being ordained to the Presbyterian ministry in 1888 Dr. McAfee became a professor in Park College. His first pastorate was at the Forty-first Street, now merged into the First Presbyterian Church, Chicago. After three years he accepted a call to the Brooklyn church.

During the World War Dr. McAfee was director of the religious work department of the Y. M. C. A. with the American Expeditionary Force.

In 1924 Dr. McAfee was sent by the Joseph Cook Foundation as a lecturer on Christianity to Syria, Egypt, India, Siam, China, Korea and Japan. During the year of his Moderatorship Dr. McAfee toured the United States, addressing Presbyterian Synods and Presbyteries.

RENT DEPOSIT UP IN COURT

Woman Seeking Its Return Collapses After Telling of Misfortune.

Mrs. John G. Medlock, 21 years old, of 112 West Forty-fifth Street, collapsed in West Side Court yesterday, after telling Magistrate Goodman a story of misfortune. She was assisted from the room by Assistant District Attorney Max Weider and Clerk Joseph Spencer.

Mrs. Medlock, who was married at the age of 13, and has a son, Neil, 6 years old, caused James Findlay, superintendent of an apartment building at 330 West Eighty-sixth Street, to be summoned on a charge of unlawfully withholding a $20 deposit on an apartment.

She said she paid the deposit last Wednesday, when her husband was working at $30 a week as a bookkeeper, intending to share the apartment with a couple from Jacksonville, Fla.

On Friday, however, her husband lost his position, and they found themselves in a desperate situation. She said she asked for the return of the $20 and was told the money could not be refunded.

Findlay testified he was sorry for the family but was simply obeying the rules of the owners. Magistrate Goodman adjourned the hearing until July 9, when a representative of the owners will be in court.

CHICAGO FUNDS ARE SHORT

$2,859,909 on Hand Is a Million Under Bureaus' Requests.

Special to The New York Times.

CHICAGO, July 7.—Less than $3,000,000 will be available for supplementary appropriations for the second half of the year, it was disclosed today in a statement by City Controller George K. Schmidt, on the city's financial situation.

As against this amount, department heads have requested additional appropriations exceeding $4,000,000.

Unless the Finance Committee is willing to incur a deficit at the end of the year, departments like the Bureau of Streets and the Health Department will have to get along with only a small fraction of the amounts that have asked.

According to the Controller's statement, after all deductions a net of $58,750,806 was available for corporate expenditures during the year.

Deducting from this amount the appropriations made in January; totaling $55,890,897, a total of only $2,859,909 is available for additional appropriations.

Mercury Hits 102 at Columbia, S.C.

COLUMBIA, S. C., July 7 (AP).—The thermometer at the United States Weather Bureau here was at 102 degrees at 2:40 o'clock this afternoon, a record temperature for the year.

BUFFALO POLICE FILM ARSON LEADER ON JOB

Detective in Disguise Uses a Hidden Camera—$4,000,000 in Fires Laid to Nine Arrested.

BUFFALO, N. Y.—July 7 (AP).—Waiting until they could obtain a motion-picture record of what they said was the beginning of an incendiary fire, the police of Buffalo and Niagara Falls today asserted that they had broken up the Western New York arson "racket" they have been investigating for the last three months. Nine persons, two of them women, were arrested during the week-end and today were being held on charges of arson, first degree.

The culmination of the long investigation into the activities of a ring which the police say has cost insurance companies $4,000,000 in the last few years came with the arrest of Harry Bennett, 43 years old, of Buffalo. The police said he was arrested as he was about to set fire to a furniture store in Niagara Falls.

Detective Sergeant Simon J. Callinan of Buffalo, who arrested Bennett, asserted that he delayed the arrest until, disguised as a truck driver, he had obtained a motion picture film of Bennett's activities.

Acting on an underworld "tip," Sergeant Callinan tinkered about the engine of his supposedly stalled truck near Max Silbergeld's store while he waited for the suspect to appear.

Then, working his motion-picture cameras through an aperture in the canvas cover of the truck, he obtained pictures which showed Silbergeld and Bennett entering the store, the latter carrying a bundle; Silbergeld coming out and locking Bennett in the store; returning after getting a shave and again coming out and locking the door with Bennett still inside.

Waiting a few minutes, Sergeant Callinan kicked in the back door of the store and arrested Bennett. Callinan said Bennett had just straightened up after lighting the "torch" which would start the fire after he had reached a place of safety and an alibi.

Still photographs showing all the details of the arrangements were taken and preserved as evidence.

Those under arrest today, besides Bennett, are Max Silbergeld of Niagara Falls, Charles Waldow, 37; Emanuel Goodman, 45; Mrs. Emanuel Goodman, 45; Harry Slotzky, 35; Mrs. Harry Slotzky and Meyer Korris, 40, all of Buffalo, and Joseph Pudloff of Lackawana.

FESS'S SON IS DIVORCED.

Dayton Court Sustains His Wife's Charge of Cruelty.

DAYTON, Ohio, July 7 (AP).—A divorce was granted in Domestic Relations Court here today to Mildred Fess from Charles Fess of Yellow Springs, son of Senator Simeon Fess of Ohio.

The decree was granted on grounds of cruelty.

MRS. COUGHLIN RESIGNS.

Action of Probation Aide Blocks Decision in Dismissal Action.

Mrs. Eileen S. Coughlin, Deputy Chief of the General Sessions Probation Bureau, sent her resignation to the general sessions judges yesterday as they were about to render a decision in her disciplinary trial early last week on charges of conduct unbecoming a public official. Edwin J. Cooley resigned as chief of the bureau last April during the grand jury investigation into the bureau in his régime. Mrs. Coughlin's resignation was accepted. She was suspended at her own request at the beginning of the grand jury inquiry.

She was accused by the State Correction Commission of conduct unbecoming a public officer.

NO WIFE TO GUIDE HIM

WHEN they refurnished their home, his wife did all the shopping. He merely paid the bills. But refurnishing the office was a different matter. The responsibility was up to him.

Somebody tipped him off. He hailed a taxi. In 5 minutes he was in the midst of the only complete exhibit of its kind in New York—the Telesco exhibit of partition, paneling and railing. What kind of wood? What style doors? Plain glass or frosted? How high? It was easy to decide by comparing typical installations displayed here.

For 21 years, Telesco Partition has been recognized as the best. Only Telesco has telescoping posts. Only Telesco has the modern design, the scratch-proof finish, the waterproof base. Only Telesco is made in walnut at a cost that challenges imitations of these fine woods. Will you come yourself, or shall we send a representative to you?

HENRY KLEIN & CO., INC.
Established 1909
40-46 West 23rd St. Phone: Gramercy 7030

TELESCO PARTITION
IT TELESCOPES
REG. U. S. PAT. OFF.

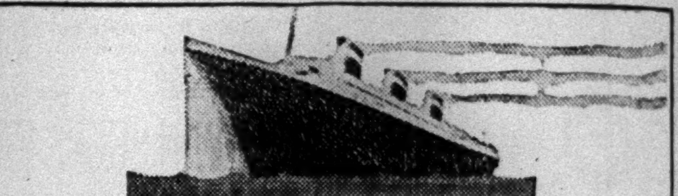

Low intermediate fares now in effect

JULY 16 Sailing

LEVIATHAN

WORLD'S LARGEST SHIP

CHERBOURG—SOUTHAMPTON

Famous Club Leviathan . . . Ben Bernie Orchestra . . . First-Run "Talkies" . . . Brokerage Offices; continuous quotations . . . Ship to Shore Telephone.

OTHER SAILINGS AUG. 2 AND AUG. 20

Consult Your Local Steamship Agent or

UNITED STATES LINES

45 Broadway Digby 5200

Garter runs . . . will always run down . . . unless stopped by the gold stripe.

GOTHAM GOLD STRIPE SILK STOCKINGS

RECLAIM

the fertility of your scalp . . . and it will flourish!

YOU do not expect luxuriant crops from dry, uncultivated soil. Why demand miracles from your scalp? Manipulate it . . . for circulation. Nourish it with VITALIS to encourage fertility. It will respond gloriously to this simple treatment.

VITALIS is all you need because it is manifold in its results. It retards falling hair, counteracts dry scalp, and relieves dandruff. In addition, it is the dressing you admire on truly smart heads!

A delightful preparation to use . . . practically no effort . . . remarkable results! Have it in the bathroom. Apply it twice a week.

Price $1.00

at Drug & Dept. Stores — Barber & Beauty Shops

If you would like a trial size bottle send 6c in stamps to cover postage. Address Lewis Bros., 26 East 125th St., New York.

VITALIS

Preserves the Hair and Dresses It!

WORK IS STARTED AT BOULDER DAM

Telegraph Flashes Order From Washington Setting Waiting Men at Their Tasks.

WILBUR HAILS A NEW ERA

Conquest of Desert, New Mining Activities, Industrial Growth in Three States Are Cited.

DAM WILL BE THE LARGEST

To Dwarf Elephant Butte—Railway, Road and Town Will Be Built First.

Special to The New York Times.

WASHINGTON, July 7.—A new era in the history of the American Southwest was inaugurated with the opening today of construction work on the Boulder Canyon Dam in Arizona, which, according to Secretary Wilbur, will "signalize our national conquest over the Great American Desert."

The order for construction on the $165,000,000 project was signed by Mr. Wilbur following the signature by President Hoover on July 3 of the bill containing the initial appropriation of $10,660,000. The telegraph flashed the news to the West to Walker R. Young, engineer in charge, and his assistants, who were already on the ground, and preliminary work began on the railroad and construction road and the laying out of a town for 5,000 people near the site of the dam, on which 1,000 men will be employed from five to eight years.

"With dollars, men and engineering brains we will build a great natural resource," Mr. Wilbur said today in announcing that work on the project had begun.

"We will make new geography and start a new era in the Southwest. With Imperial Valley no longer menaced by floods, new hope and new financial credit will be given to one of the largest irrigation districts in the West. By increasing the water supply of Los Angeles and surrounding cities, homes and industries are made possible for millions of people. A great new source of power forecasts the opening of new mines and the creation of new industries in Arizona, Nevada and California.

Dam Will Be the Highest.

"To bring about this transformation requires a dam higher than any the engineer has hitherto conceived or attempted to build. It is to be placed in the bottom of a canyon whose walls rise over 2,000 feet and through which flows a turbulent river, at times carrying a flow equal to the average of the Mississippi at St. Louis."

Of the first appropriation of $10,660,000, Mr. Wilbur said, $2,500,000 will be used for the railroad, $525,000 for town and waterworks construction, and $5,000,000 for the tunnels, which eventually will cost $18,000,000.

Mr. Wilbur stated that the plans and specifications are being carried to completion with all possible speed, looking to the advertising of bids and early awarding of construction contracts. He issued a warning, however, against the "unwisdom" of laborers going to the dam site or its vicinity in the expectation of getting work without ample provision to meet the emergency should this expectation fail.

"The dam site," he explained, "is located in the midst of a great desert, with few inhabitants and slight opportunity for other employment than that which it may afford. "Employment will develop only as contracts are let, and ample notice will be given when opportunities for work present themselves."

Workers Swarm to Dam Site.

DENVER, July 7 (AP).—By land and air an army of workers swarmed over the rugged Nevada wasteland country today to start the final allocation survey for the giant $165,000,000 Boulder Dam project.

Raymond F. Walter, chief engineer of the project, received word at the Denver headquarters of the Reclamation Service that the preliminary work toward the construction of the world's largest dam site was under way near Las Vegas, Nev., operations headquarters, and that within three months the actual construction probably would be started.

Walker R. Young, the resident engineer, advised Mr. Walter that two surveys had been started from the air, one by the Aerophotograph Company of Washington, the other by Bush & Weymouth of Philadelphia. Mr. Young will come to Denver within two weeks for a conference with Mr. Walter and Dr. Elwood Mead, Commissioner of Reclamation, at which time their plans are expected to assume definite shape.

Construction Will Start Soon.

As soon as the surveys are completed, Mr. Walter said, bids will be advertised for thirty days, and when the contracts are let the construction will get under way immediately. One of the surveys just started is for a railroad bed to run to the top of the dam and another is for a highway that is to connect with a Nevada State highway.

The Boulder Dam will impound 30,000,000 acre feet of water, as compared to the 2,600,000 acre feet by the Elephant Butte Reservoir in New Mexico, now the largest in the United States. The Boulder Dam will generate 1,000,000 horsepower.

"We must complete our plans for the construction camp and for a railroad thirty miles long before we can get well started," Mr. Walter said. "We do not know whether we will build our own railroad or let the contract to private parties. The Union Pacific has submitted its estimates on the construction of twenty-two miles of easy road, but is unwilling to undertake the construction of the difficult mileage.

"That railroad's estimate for the twenty-two miles is $800,000. Nobody knows what the remaining mileage will cost nor who will undertake it.

"Another question to be solved concerns passenger and freight rates. If these are exorbitant, the government may decide to construct and operate its own railroad."

Las Vegas's Dream Comes True.

LAS VEGAS, Nev., July 7 (AP).—A dream upon which Las Vegas has lived for years, with fortunes made and lost in a series of booms, has come true with the actual start of work for the Boulder Dam.

Within a week or two perhaps there will be half a hundred men at work on survey crews. The dam site is in a mountain range, down the centre of which the Colorado River flows, some thirty miles from here.

Thirty to forty men have been coming in to Las Vegas daily for the past few weeks in hope of obtaining work on the project. Government engineers say no help is wanted now, and jobseekers coming here will be disappointed.

Las Vegas is a town of 5,177, the largest employment agency being the Union Pacific Railroad. As the town has passed through a number of booms and depressions, enough houses have been built to accommodate all who will be needed on the big job for the next few years.

The site of the Boulder Dam construction camp has a Summer temperature in excess of 115 degrees, while the Winters are cold.

272 BIBLE SCHOOLS BEGIN DAILY SESSIONS

Provide Study and Recreation for Children Who Must Stay in City.

Under the auspices of the Metropolitan Federation of Daily Vacation Bible Schools, 272 schools opened yesterday in the parish houses of Protestant churches in New York and vicinity.

Seventy-five of the schools are located in Manhattan, twenty in the Bronx, seventy-seven in Brooklyn, thirty-six in Queens, eleven in Staten Island and fifteen in Westchester. Others are in outlying districts.

The sessions will be held during the morning in most of the schools, while the remainder will be given over to afternoon sessions. The schools will continue through Aug. 1. The Rev. Dr. Walter M. Howlett, secretary for religious education of the federation, is also the executive secretary of the Daily Vacation Bible Schools.

The schools are intended to keep children from the streets during the Summer period and to afford them wholesome recreation and at the same time to give them beneficial occupation.

The program will include a Bible story, music, handiwork, games, songs and dramatics.

Children of all ages, nationality and faith are eligible. Last year 24,763 girls and boys attended the 294 vacation schools. The teaching staff numbered 1,539. It is expected that the registration will reach 25,000 this year.

Nearly 300 of the teachers attended a conference held yesterday afternoon in the Memorial Parish House of St. George's Protestant Episcopal Church, Stuyvesant Square and East Sixteenth Street.

Twenty-two denominations are cooperating in the work. Of those represented, the Presbyterians have the largest number of schools, with the Baptists second and the Methodists third.

For the thirteenth year a Summer Play School began its sessions yesterday in the Ethical Culture School building, 33 Central Park West. This is maintained by the Ethical Culture Society and has no connection with the Metropolitan Federation of Daily Vacation Bible Schools. Three hundred children of the surrounding neighborhood will be cared for at this school.

FORTY UP FOR EDISON TEST

Only Nine Remain to Be Named as Entrants for Scholarships.

WEST ORANGE, N. J., July 7.—Forty of the forty-nine youths who will enter the second annual Thomas A. Edison scholarship competition have been selected, Colonel Frank R. Schell of the Edison firm announced tonight. The contest will be held here on July 29.

Three States announced their entrants today, bringing the total to forty competitors to date. Delaware will be represented by Robert P. Howell Jr. of Wilmington. Robert J. Westfall of Elko, Nev., who entered from his State last year, is the Nevada representative again this year. In the previous contest the Elks youth was the youngest entered. He was 16 years old then. Pennsylvania's representative is Charles Halstead Cloukey of Lansdowne. A representative from Washington, D. C., is included in the contest.

Public Notices

Daily $1.00 an agate line. Sunday $1.20.

The New York Times keeps a permanent list of all missing persons advertised for in its Public Notice columns.

WOMAN TO DRIVE SOUTH WISHES WOman near July 15. Ashland 6080.

PRIVATE PARTY DESIRES TO BUY FROM private individual diamond, carat or over; state price. L 143 Times.

HOTEL BELMONT BARBER SHOP IS NOW located at 331 Madison Av., ground floor, Prudence Building.

JOHN JAMES ROE, OR MEMBERS OF HIS family, please communicate with Kieffer & Woodward, attorneys, 31 Nassau St., New York City.

PAUL HALPERN — PLEASE COMMUNIcate with parents; worried.
LOUIS HALPERN, Father.

I HEREBY GIVE NOTICE THAT I DIScontinued business at 154 Duane St., New York City, on July 1, 1930. I will not be responsible for any debts contracted in my name by any one other than myself.
LOUIS PIMSTEIN.

COURT OF APPEALS OF PARIS.
PART I.
Hearing of Feb. 14, 1930.

Between:
1. Societe des Films Paramount (Paramount Film Company).
2. Cinema Electric Palace.
3. Cinema Le Colisee.
4. Societe du Cinema Lutetia.
5. Societe du Cinema Le Select.

And:
de Cosse-Brissac.

Whereas it appears that the Paramount Film Company has shown from Jan. 2 to Jan. 8, 1925, a film entitled "Zaza" in which an actor who plays the part of Duke de Brissac plays a ridiculous and odious role.

Whereas in using this especially honorable name which enjoys a certain historic reputation, in order to confer same upon a grotesque individual, and make the name ridiculous the Paramount Film Company has erred.

Whereas it recognizes this and limits itself to pleading extenuating circumstances.

Whereas, furthermore, the court has available the necessary data so as to ascertain the amount of the damages suffered.

Whereas these damages were caused by the Societe du Film Paramount, Societe du Cinema Lutetia, Cinema Electric Palace, Cinema Le Colisee and the Societe du Cinema Le Select, without it being possible to determine the proportion in which the individual companies are responsible.

Whereas the court below rightfully rendered judgment, condemning the defendants jointly to pay damages.

On these grounds:

The Court of Appeals confirms the judgment of the court below.

Reducing, however, to 30,000 francs the amount of the damages assessed against the Paramount Film Company, and to 1,500 francs, the damages assessed against the Societe du Cinema Lutetia, the Cinema Electric Palace, the Cinema Le Colisee and the Societe du Cinema Le Select, all of them jointly and severally.

The New York Times offers a reward of $100 for information leading to the arrest and conviction of any one who has inserted a fraudulent advertisement in its columns.

Times Wide World Photos.

PHILANTHROPIST, 81, AND HIS BRIDE.
August Heckscher and the Former Mrs. Virginia H. Curtiss, Who Were Married Last Wednesday at Croton, N. Y.

OTTINGER TO OPEN DRIVE ON ROOSEVELT

Radio Speech Here Today to Be Beginning of All-Summer Republican Campaign.

STRATEGY AIDS TUTTLE

Leaders Turn to Prosecutor as Best Man for State-Wide Fight on "Tammany Graft."

Republican guns are being unlimbered for a midsummer's frontal attack on Governor Roosevelt. The attack will begin this evening when former Attorney General Albert Ottinger will deliver a radio speech from Station WMCA at 9:30, embodying what one Republican leader termed last night "the hottest broadside yet" against the Democratic Governor who is a candidate for reelection.

While Mr. Ottinger does not profess that he is making his speech under the auspices of the Republican State Committee, it is known that he sought the consent of William J. Maier, chairman of the committee, and that an advance copy of the address was submitted to the Republican organization leaders. Every effort was being made last night by the Republican leaders to keep Mr. Ottinger's speech secret until it has been delivered.

The fact that Governor Roosevelt is going to tour the State during the Summer has stirred the Republicans into early action, and there is good reason to believe, that even though the Governor has asserted that he is not going to talk politics on any of his three trips, covering virtually the entire State, Republican orators will follow his route to offset by every means at their command any advantage that may come to him as a candidate for reelection as a result of the trip.

City Inquiry Part of Strategy.

The demand advanced by Senate Leader John Knight and Speaker Joseph A. McGinnies for an extraordinary session of the Legislature to take action for an investigation of the New York City administration, either by some agency created by the Governor himself under legislative authority or by a legislative committee, is regarded even in Republican circles as part of the Summer campaign to put the Governor "in a hole."

The demand for an extra session of the Legislature will be pressed to the utmost to cause embarrassment to Governor Roosevelt and to pave the way for the nomination of United States Attorney Charles H. Tuttle for Governor.

After lengthy consideration most of the leaders in the Republican State organization have concluded that Mr. Tuttle is the strongest among the several whose names have been mentioned to lead the party to victory in the Autumn in a campaign with Tammany corruption in New York City the outstanding issue.

Many Republican leaders are of the opinion that no matter what decision is reached by Governor Roosevelt with regard to the proposed New York City investigation, it will place him at a disadvantage. As one Republican leader put it, should he refuse to call an extraordinary session of the Legislature, as most of the leaders believe he will, it would put him down as "holding the bag for Tammany Hall" and being willing to do so in the face of "startling disclosures," made principally through the activity of Mr. Tuttle.

Would Alienate Tammany Vote.

Should the Governor, on the other hand, call a special session of the Legislature, as there is a possibility he may, even prior to conferring with Mr. Knight and Mr. McGinnies, the Republican leaders believe he would antagonize Tammany and suffer accordingly at the election as a result of a defection in Tammany votes.

The original city investigation bill passed at the regular session of the Legislature authorized Governor Roosevelt to create an agency for the investigation of the magistrates' courts, the Board of Standards and Appeals and the Police Department here. The Governor vetoed that bill, asserting that a legislative investigation was the proper vehicle to prepare the way for remedial legislation affecting New York City.

At the regular session the Republicans were unwilling to assume the responsibility for an investigation and the session ended without adoption by the Republican Legislature of a measure providing for a legislative inquiry. Now, with the additional disclosures that have been made since the regular session adjourned, the legislative leaders, after first putting the Governor to the test by passage of a new measure charging him with the investigation, are perfectly willing to order a general legislative inquiry, since they have become convinced that a legislative probe, if all-inclusive, as proposed, could not very well fail to strike political "pay dirt."

Governor Roosevelt, in addition to his pending conference with the Republican legislative leaders, undoubtedly will consult Tammany Leader Curry and other Democratic leaders in New York City before he takes any action. While the measure which he subsequently vetoed was pending before the Legislature it was made known that both the Tammany chieftain and Mayor Walker himself had assured the Governor that in the event he should find it expedient to approve the Republican bill, it would not be held against him by Tammany.

ROOSEVELT PHONES LEADERS.

Fails in Effort to Speed Meeting on City Investigation.

Special to The New York Times.

ALBANY, N. Y., July 7.—Governor Roosevelt tried several hours today to reach Senator John Knight and Speaker Joseph A. McGinnies by telephone, but was told late this afternoon that both were absent from their homes.

The Governor said he would try to reach them again tomorrow and discuss with them later in the week in Albany the demand of the two legislative leaders for an extra session to take up the matter of a State investigation of New York City.

The Governor said he wished to get the matter settled this week, if possible, as he is leaving next Tuesday for a trip through the Barge Canal. He said that if it was impossible to reach the leaders he would see them at their homes when he made his trip.

Hunter Students to Inspect Hotel.

Better catering will be demonstrated before a group of Hunter College students of home economics at the Hotel Astor today. The students will inspect the entire building, including the kitchens, where the planning of menus and attractive serving will be explained to them. The visitors will then be entertained at tea by the management on the Astor roof.

HUSTON SEES HOOVER AND WON'T QUIT NOW

Continued from Page 1, Column 7.

resign for the good of the party. The knowledge that the President had not done so halted discussion among the Senators as to selecting Mr. Huston's successor.

The names of Senator Fess and Internal Revenue Commissioner Robert H. Lucas of Kentucky have been foremost in the successorship discussion. This discussion, however, is directed to filling the chairmanship for a temporary period only.

Talks With Moses on Campaign.

Chairman Huston had a long talk on the Senatorial campaign today with Senator Moses of New Hampshire, chairman of the Senatorial Campaign Committee. Senator Moses said that he expected to see Mr. Huston continue as chairman throughout the campaign. He had never thought, he said, that Mr. Huston would resign or be forced out of the chairmanship.

With reference to one of the many published rumors, the Senator said: "I never opposed the selection of Senator Fess as chairman of the National Committee. I merely opposed his selection, or that of any one else, as temporary chairman when the latter had been casually mentioned to me by those who have been conferring on the subject in anticipation that the President would force Mr. Huston to resign."

The Senator added that if a chairman of the National Committee was to be chosen, he should have a permanent status, not merely the temporary status that had been suggested.

Immediately after his visit to Senator Moses and talks with other Senators, Mr. Huston met newspaper men at the headquarters of the Republican National Committee in the Barr Building. He declined to comment on the controversy or explain the purport of his talk with the President last night. He stated, however, that his earlier announcement that he would not resign "still continued true."

Prepares for Fight at Polls.

The tenor of the chairman's remarks was that he was preparing for a hard and doubtful campaign, and that the plans were to be worked out in some detail at the meeting of officers of the National, Senatorial and Congressional campaign committees next Thursday. The meeting was called by Mr. Huston.

"I will issue a statement after this meeting which will tell just what has been done," Mr. Huston said.

"Will this statement deal entirely with the plans for the campaign and have no bearing on your conference with the President or your resignation?" he was asked.

"It will deal only with the plans of the campaign," was the answer.

Talk of $1,000,000 Campaign Fund.

Despite the evident intention of Mr. Huston to continue as head of the National Committee, many Republican politicians express the conviction that the opposition to him in the party has become so widespread that President Hoover will feel impelled to take a stand that will induce a resignation.

It is understood that New York's contribution will be put at $250,000 and that New Jersey will be asked to raise $125,000, while Massachusetts will be called upon for about $150,000.

Chairman Huston said today that he had not heard the report that a mark of $1,000,000 was set for the expenses of the campaign. He doubted that such an amount would be raised, he said, adding that he did not know how much had been collected up to this time. Reports as to the finances will be discussed at Thursday's meeting.

HECKSCHER, 81, WEDS MRS. V. H. CURTISS, 55

Philanthropist Quietly Married to Widow of E. B. Curtiss at Croton Last Wednesday.

NOW MOTORING IN CANADA

Bride, a Close Friend of His First Wife, Has Been Associated With Him in Child Welfare Work.

August Heckscher, millionaire real estate operator and philanthropist, and Mrs. Virginia Henry Curtiss of New York and Greenwich, Conn., were married last Wednesday in Croton-on-Hudson, but their marriage did not become known to any but their closest friends until yesterday, while they were motoring in Canada on their wedding trip.

Mr. Heckscher, who will be 82 years old next month, is a widower. His bride, who gave her age on the marriage license application as 55, is the widow of Edwin Burr Curtiss, former president of A. G. Spalding & Bros. She was a close friend of Mr. Heckscher's first wife, who died six years ago. She has been associated with Mr. Heckscher in child welfare work.

The couple obtained a marriage license Wednesday afternoon from F. Allen Mead, Town Clerk of Cortland, N. Y., whose offices are in Peekskill. They were accompanied by Robert Rust, president of the Board of Trustees of the Heckscher Foundation, and Mrs. Rust, and by Dr. John A. Harriss, former Deputy Police Commissioner in charge of traffic, and the latter's daughter, Miss Carolyn Harriss.

Wed in Parsonage.

Mr. Heckscher, Mrs. Curtiss and their friends went at 4 P. M. the same afternoon to the parsonage of the Asbury Methodist Episcopal Church, Croton-on-Hudson, and were married by the Rev. James McKiernan, pastor. The names of Dr. Harriss and Miss Harriss appear on the marriage license as witnesses.

Following the ceremony Mr. and Mrs. Heckscher went to the Summer home of Dr. Harriss on Mount Airy Road, Croton-on-Hudson, and the same afternoon started by motor for Canada.

The former Mrs. Curtiss has a residence at 375 Park Avenue and another at Mountain Lakes, Fla. Mr. Heckscher's city residence is at 277 Park Avenue and his country home at Great Neck, L. I.

The present Mrs. Heckscher met the philanthropist through his first wife at Mountain Lakes, where they were neighbors. Friends of the couple told yesterday how the three, together with G. Maurice Heckscher, only son of Mr. Heckscher, and the former Antoinette Heckscher, a daughter, now Lady Eischa of London, had spent many happy days together in Florida. Mrs. Curtiss's first husband died on March 31, 1928. His brother, Julian Wheeler Curtiss, succeeded him as president of A. G. Spalding & Bros.

Mr. Heckscher is president of the Child Welfare Society of which his bride is a vice president. The present Mrs. Heckscher is interested in philanthropies and has been actively engaged in the work of the Heckscher Foundation.

Born in Hamburg in 1848.

Mr. Heckscher was born in Hamburg, Germany, in August, 1848. He came to the United States in 1868 and engaged in the coal business until 1884. He married Anna Atkins of Pottsville, Pa., on Oct. 13, 1881. In that year he was an organizer of the Lehigh Zinc and Iron Company, later merged with other companies into the New Jersey Zinc Company, of which he was president until 1904 and of which he still is a director.

In recent years Mr. Heckscher has dealt extensively in real estate. He once estimated that he had invested more than $4,500,000 in Florida real estate during the boom period.

In 1928 rumors emanating from Berlin to the effect that Mr. Heckscher and Frieda Hempel, the opera singer, were planning to marry were published here, but they were promptly denied. The year before Miss Hempel had sued the philanthropist for approximately $1,000,000, alleging that he had failed to keep a promise to pay her $48,000 a year for the rest of her life. The suit was settled out of court, but the amount of the settlement never was officially disclosed.

Mr. Heckscher is a member of the Union, New York Athletic, Transportation, Recess, New York Yacht, Seawanhaka-Corinthian Yacht Clubs and the Rittenhouse Club of Philadelphia.

NO RHINELANDER COMPACT.

Settlement of $1,000,000 on Mrs. Alice Rhinelander Denied.

A report that a $1,000,000 settlement has been effected between members of the family of Leonard Kip Rhinelander and Mrs. Alice Beatrice Jones Rhinelander, daughter of a Negro cab driver of New Rochelle, whom young Rhinelander married in 1923, was denied last night by Frank M. Gagliardi, a member of the law firm of Clark, Close & Davis of White Plains, which is representing the divorced wife.

According to the report the Rhinelander family had agreed to pay a lump sum to Mrs. Alice Rhinelander and to give her large monthly payments for life. In return for this, it was reported, she had agreed to withdraw her separation suit now pending in Westchester; to withdraw her $1,000,000 alienation of affections suit against Commodore Philip Rhinelander, father of her husband, and to consent to a new divorce decree, in addition to the Nevada decree Leonard Kip Rhinelander recently obtained.

While admitting that a settlement is pending, Mr. Gagliardi declared that no terms had been reached as yet.

W. B. LEEDS AIDS IN RESCUE

Jumps Into Water With Crew of Yacht to Save Woman Guest.

Special to The New York Times.

ATLANTIC CITY, N. J., July 7.—William B. Leeds and members of the crew of his yacht Flying Fox leaped into the Thoroughfare here today to rescue Miss Olive Hamilton, former Atlantic City telephone operator.

Miss Hamilton, one of Mr. Leeds's guests, was in a dory near the yacht when the backwash of a passing motor boat overturned her craft. The men reached her almost as soon as she came up and got her safely on board.

Later in the day Miss Hamilton was seen on the water again, this time in a speedboat which she has just learned to operate.

LITHOGRAPHED
LETTER HEADS
$1.25 per 1000
IN LOTS OF 50,000
25,000 at $1.50—12,500 at $1.75
6,250 at $2.25 or 3,125 our Minimum at $3.25 per 1000
Complete—including paper and delivery in Greater New York
ENGRAVINGS AT ACTUAL COST
SEND FOR BOOKLET OF PAPER AND ENGRAVINGS
ON OUR 20 LB. WHITE PARAMOUNT BOND
A Beautiful, Strong, Snappy Sheet
GEO. MORRISON COMPANY
552 West 22nd St. New York City
FOUNDED 1898
Phones: Chelsea 1447-1448-1449

MAYBELLE MANNING
SALE
As announced in the Sunday Papers
BEGINS TODAY
Gowns
Dresses
Evening Wraps
including my own original creations, Paris importations and representative authentic copies.
$15, $25, $35 and up
Values $150, $250, $375
Sizes 14—16—18 only
MAYBELLE MANNING
14 East 55th Street

by AIR TO BOSTON
4 TRIPS DAILY
Fare $17.43
1 HOUR 45 MIN. FLYING TIME
14-passenger, 3-engined, radio-equipped cabin planes leave Airport 4 times daily. Plane-bus available from Hotel Penn. at 8:15 a.m., 11:45 a.m., 2:15 p.m., and 4:45 p.m. daily except Sundays. (D.S.T.)
Air Parcel Delivery Service
Four deliveries daily in Boston. Minimum charge $1.25. Call W. U. for Messenger.
COLONIAL AIR TRANSPORT INC
Division of American Airways
270 Madison Ave. ASHland 2001

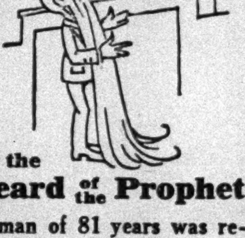

By the Beard of the Prophet!
A man of 81 years was recently brought into court as a dependent. He said that following an old-world custom he had retired 20 years ago, feeling he had enough.
"I didn't believe I'd live so long" was his final apology.
No matter how long the beard, no one can prophesy how much longer it may yet become!
Steady saving will not only steady you in your old age, but let you end your days "independent." Now's the time to "salt it away."
Central SAVINGS BANK
RESOURCES OVER 191 MILLIONS
4th Ave. at 14th St.
B'way. at 73rd St.
4½% (per annum)
Interest from day of deposit to day of withdrawal

green kill lodge
the smart country club
at kingston, n. y.
for superb golf at your cottage door and all-round grossman service
reserve now!
folder on request
new york office : : : chanin tower
ashland 1414 : : : 122 e. 42 st.

THE NEW YORK TIMES NEWS of all the world—news of New York, of Albany, of Washington—news of finance, sports, business—its exclusive reports of outstanding scientific achievement—gives its readers a daily news report that is unapproached by any other newspaper. —Advt.

TIFFANY & CO.
FIFTH AVENUE & 37TH STREET
DIAMOND WRIST WATCHES

WELL DRESSED AND COOL

*in Hart Schaffner & Marx amazingly light (16 ounce) porous woven worsted**
DIXIE WEAVE SUIT
$25
$33 $42
* Worsted being of wool is resilient, returns to shape if wrinkled. Loose woven, skillfully molded it makes possible a cool suit that looks spruce and trim
WALLACH BROTHERS
53 Broadway, 265 Broadway, Fifth Ave at 42nd, Fifth Ave at 28th and 9 other easily accessible stores

The Greatest June Business in PACKARD'S History
LAST month more Packard cars were delivered to customers than in any previous June in the history of the Packard Company. *Even June of 1929* was surpassed.
What a tribute to the Packard Eight in these times when everyone is weighing values and buying a little more carefully than ever before!
Remember it is still possible to buy a Packard Standard Eight at a saving of $400—an outstanding value in the fine car field. Come in and see the cars that are today setting a new record for public appreciation.
Your used car will be accepted as cash and its fair valuation applied against the down and monthly payments on a Packard Eight. The 5-Passenger Standard Sedan is delivered here with spare tire, tube, cover and all necessary equipment for $2205.00. Initial payment $572.00; monthly payments $149.96.
PACKARD MOTOR CAR CO. *of* NEW YORK
Packard Building—Broadway at 61st Street
Eleventh Ave., at 54th St. Broadway at Sherman Ave.
WEST END PACKARD CO., INC. 2755 Broadway
PARK AVENUE PACKARD, INC. 6 East 57th Street
PACKARD BRONX COMPANY, INC.
606 East Fordham Road at Crotona Ave. and 2110 Grand Concourse at 181st St.

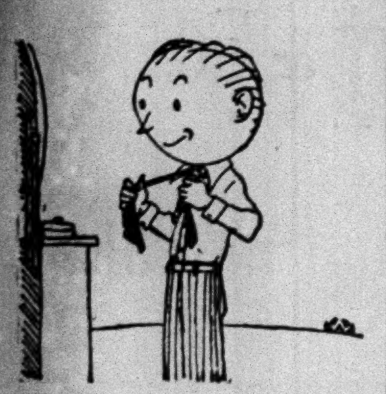

Tie these values!

11,293 Men's Ties go saleing!

Imported crepes and foulards. Imported and domestic cut silks. All resilient construction. 4,196 were $2, $2.50 and $3.

$1.35 now!

7,097 were $3.50, $4 and $5

$2.35 now!

Plains! Fancies! Stripes! Figures! Lights! Darks Many silk-lined!

And above all—quality!

ROGERS PEET COMPANY

Broadway at Liberty — Broadway at Warren — Broadway at 13th St.

Herald Sq. at 35th St. — "Six Convenient Corners" — Fifth Ave. at 41st St.

Tremont at Bromfield Boston, Massachusetts

MRS. ROOSEVELT WARNS OF NEW PERIL

Governor's Wife at Chautauqua Says Spiritual Growth Must Offset Mechanical Age.

DEPLORES MODERN SPEED

Urges Return to Old Family Life and Lays Divorces to Lack of Early Discipline.

Special to The New York Times.

CHAUTAUQUA, N. Y., July 7.—A large audience in the Hall of Philosophy today heard Mrs. Franklin D. Roosevelt, wife of the Governor, speak as guest of the Chautauqua Woman's Club on the "Advantages and Disadvantages of the Modern Home."

Her address embraced a discussion of manifold problems into which the present-day machine era has plunged family life.

"We have not yet learned to use new forces to best advantage," she said, and declared that since 1900 there has been a far greater change in the social structure of mankind than in seventy or more years preceding.

The home of the nineteenth century was one built, literally and figuratively, upon principles of family integrity and durability, Mrs. Roosevelt said, and was a self-sufficient unit supplying most of its own needs, both material and intellectual.

Characterizing the present age, in contrast to the old, she declared: "Everything is moving faster, because everything is mechanized."

Despite the marvelous use man is constantly making of nature's forces, harnessing them to one task after another, man is still very much the slave of his own machine.

"We must aim for spiritual growth which will keep abreast of mechanical progress," she said, "or else the present civilization will collapse, as have all others before."

In order to inculcate into the home today the most advantageous qualities, it is necessary to draw partially upon the standard of the home of the last century.

Mrs. Roosevelt would bring into modern homes some of the forethought, resourcefulness, presence of mind and virtues of truth and loyalty which life in small communities and existence closer to the harsher elements of nature bred in our forebears.

Finds Homes Lack Sympathy.

The age finds father, mother and each child engaged in activities of widely varied nature, she said, and in this situation, the rapid trend toward segregation of the family, the fundamental evil of modern home life, is found.

The words "I am master of my fate, I am captain of my soul" were said by Mrs. Roosevelt, to be typical of the attitude of the youth today. This, in strong contrast to austerity and stern repression under which children of former generations were reared. The speaker expressed the opinion that repression undoubtedly went to extreme, as independence is going now.

Today the average home lacks a strong foundation for sympathy and mutual understanding.

There is, however, far greater truth and freedom of expression, which has thrown a finer degree of enlightment on family life than ever before, she said.

Although only an instrument of machine age, the automobile is, nevertheless, symbolical, Mrs. Roosevelt found; it is a direct means by which children satisfy desire to escape from home and relations with their parents; it is a means of satisfying a desire to "do something" rather than promoting a desire to "be something."

Mrs. Roosevelt emphatically stated that "we will have to get back to the idea of 'being,' instead of 'doing.'"

Divorce Laid to Lack of Discipline.

Discipline, which in previous generations took a decidedly physical form during a person's youth, is now felt later in life, she said, and found its most prominent manifestation in the increase in the number of divorces.

Divorces, according to Mrs. Roosevelt, are the result of lack of self-discipline when dissension arises in the life of married people and the first love is worn off.

If man and woman, at that stage, have the courage to discipline themselves, they will be able to come out of difficulties of this temporal nature with finer, more firmly cemented relations.

Mrs. Roosevelt agreed with a recent article in which social organizations were criticized for separating children and parents.

The modern home lacks religion, the speaker said.

"This does not mean," she went on, "the religion of creeds." It infers "religion by which we are able to live, as long as through that religion we have formulated for ourselves reasons for living.

"Bring into the home," she continued, "religion which will give us the feeling that there is a reason for making the best of ourselves."

Mrs. Roosevelt was introduced by Dr. Arthur E. Bestor, president of the osity of the Woman's Club was preciation of the opportunity, made possible by the courtesy and generosity of the women's club, was voiced, and tribute paid to both Governor and Mrs. Roosevelt.

She left for Albany later in the evening.

27 Nations Sign New Loadline Pact

LONDON, July 7 (AP).—The United States and twenty-six other countries today signed a new international load-line convention for ships. The convention establishes for the first time uniform loading rules for all cargo ships of the signatory nations. A conference of shipping men has been discussing it in London since May 20.

STRATEGY OF WARD STIRS OPPOSITION

Independent Republicans in Westchester to Back Their Own Slate, Price Says.

WILL SUPPORT HOLZWORTH

Millard Asked by Opponent if He Would Vote for Immediate Volstead Act Repeal.

Special to The New York Times.

WHITE PLAINS, N. Y., July 7.—The reported decision of William L. Ward, Republican county leader in Westchester, to sacrifice Charles D. Millard, organization designee for Congress in the Twenty-fifth District, to prevent contests against other candidates, will not prevent the naming of candidates to oppose the organization designees for other offices, Henry T. Price, chairman of the independent committee which is backing John M. Holzworth, candidate in opposition to Mr. Millard, said today.

The reports circulated here said that the county organization would give no assistance to Mr. Millard in the primary fight, although he was designated by the organization in order to save other organization candidates. Mr. Price said, however, that other independent candidates would be named in the near future. He said he could not speak for the Association Against the Prohibition Amendment, which endorsed Mr. Holzworth, but that as far as his independent committee was concerned, the candidates would be named. They will oppose Ralph Gamble and Assemblyman Milan E. Goodrich for the Assembly, and Senators Seabury C. Mastick and Walter Westall for re-election.

Mr. Price issued a statement on behalf of Mr. Holzworth in which he declared that "Charles D. Millard, Boss Ward's reversible candidate for Congress, is right where he started, still straddling on the prohibition question, with a great deal of water on both shoulders."

"We would like to know," the statement said, "whether Mr. Millard would vote for repeal of the Eighteenth Amendment if the repealers and modificationists are in control of Congress by a majority of one, counting Mr. Millard as a wet?"

Mr. Price wanted to know whether Mr. Millard would vote for an immediate repeal of the Volstead act and the Eighteenth Amendment, or whether he would say that he had told his constituents he would not do so until a proper substitute was found, and that the substitute offered was not proper.

An endorsement of Mr. Holzworth for Congress by Daniel H. Barber, president of the Westchester County Republican Club, Inc., was made public by Mr. Price. Mr. Barber has been an advocate of an independent Republican organization, but his club is said to contain organization men.

Mr. Millard indicated that he would not rely entirely upon organization support when he announced that a committee of 500 would be formed to promote his candidacy. The committee will be organized within ten days, he said.

Waitress Wins Flying License; Says It Cost Her 13,000 Tips

Special to The New York Times.

CURTISS FIELD, Valley Stream, L. I., July 7.—Beulah Unruh, 23 years old, of 39 West Fifty-fifth Street, New York City, a waitress in a Childs restaurant, received a limited commercial air pilot's license today after having successfully passed tests here.

Miss Unruh took her test after fifty-two hours of instruction under the tutelage of Lieutenant Daniel Moulton, an instructor at the Curtiss-Wright Flying School. Miss Unruh is not only "airminded" but is also mathematically inclined. She estimates that her tuition cost her $1,300, which, reduced to tips, would equal 13,000 of them.

When told that she had earned her certificate, Miss Unruh was greatly elated. She said she would continue her instructions until she had flown the required number of hours for a transport license. She said she felt aviation held a great future for women. She came from Betterton, Md., and is making her home with a married sister in New York City.

BIG MAFIA TRIAL BEGINS.

241 Alleged Members in Court at Sciacca, Sicily.

SCIACCA, Sicily, July 7 (AP).—Two hundred and forty-one alleged members of the Mafia, secret terrorist society, went on trial today before the Court of Assizes. They were charged with a wide variety of crimes.

Fifty royal carabinieri, besides the regular court officials, guarded the court room, but no disturbances occurred. The accused are defended by a small corps of highly paid attorneys, including Senator Abisso.

After the choosing and swearing in of the jury the president of the court read the summary of charges and counsel for the defense outlined their plans.

20 FAMILIES ROUTED BY $100,000 BLAZE

Jersey City Furniture Store Damaged, Downtown Traffic Tied Up.

FIREMAN INJURED IN FALL

Most of Department Fights Flames Three Hours With New Water Tower—Cause Not Fixed.

A fire of menacing proportions damaged the five-story building and stock of the Nathenson Furniture Company, Inc., at 83-85 Newark Avenue, Jersey City, to the extent of $100,000, injured one fireman, drove twenty families into the street, tied up downtown trolley lines and diverted bus traffic for three hours yesterday afternoon.

Fireman Joseph McLoughlin, 31 years old, attached to the signal department, was injured when a fire escape on an adjoining building collapsed and dropped twenty feet. He suffered a fracture of the right hip and a sprained right wrist. He was removed to the City Hospital.

Twenty families in adjacent dwellings were ordered to the street by the police. Shortly after they were discovered at 3:10 P. M., the flames burst through the roof. The entire top floor was ablaze when the first firemen arrived. Two additional alarms were sounded, bringing all the downtown apparatus and a number from the hill section of the city.

The city's newly purchased eighty-five-foot water tower was adjusted before the building after firemen had cut trolley wires and manoeuvred the vehicle into a small space between the Pennsylvania Railroad trestle and the sidewalk. Three high-pressure streams were directed from the tower and a half dozen from the roofs of lower buildings on Henderson Street. Within an hour the fire was under control. Fire Chief Roger Boyle directed the firemen's efforts.

A three-story brick dwelling on the left of the furniture store and a two-story building on the right were apparently affected by the water.

Charles Nathenson, president of the furniture corporation, which owns the building, said that shortly after 3 P. M. he had taken two customers to the fourth floor. On stepping from the elevator, he said, he thought he smelled smoke and hurriedly asked the customers to return to the elevator. Meanwhile Traffic Policeman John Vogt saw flames issuing from the top floor and turned in an alarm.

Mr. Nathenson said that the fire had been confined to the top floor and the roof, but that the entire stock apparently had been damaged by water.

About 3,000 spectators were kept within police lines.

200 RESERVES START 77TH DIVISION TRAINING

New York Business Men at Camp Dix Devote the First Day to Marksmanship.

Special to The New York Times.

CAMP DIX, N. J., July 7.—Two hundred infantry officers of the Seventy-seventh Division, United States Army Reserves, who arrived here yesterday began their annual tour of active service today under command of Brig. Gen. Cornelius Vanderbilt.

During the next two weeks the officers, most of them business men of New York City, will crowd in a busy program, which will include gas and smoke-screen demonstrations, musketry, skirmishing with loud ammunition, tactical walks and firing courses with machine guns, howitzers and trench mortars.

This afternoon the reservists clambered aboard the army's narrow-gauge railroad, familiarly known since the war as "Jumbo's Railroad," and rode in open flat cars through seven miles of rolling country to the rifle range, where they began a course in rifle marksmanship. This was preceded in the morning by preparatory exercises in sighting and aiming, under the direction of several instructors.

The three units of the division and their commanding officers assigned here are the 306th Infantry, Lieut. Col. Thomas G. Simpson; the 307th Infantry, Colonel Herbert G. Spooner, and the 308th Infantry, Lieut. Col. Snowden A. Fahnestock.

The 307th and the 308th comprise the 154th Brigade, under Colonel Lemuel Bolles. The 306th represents the 153d Brigade, commanded by Colonel Cornelius Wickersham.

Brig. Gen. Otto Rosenbaum is commandant of the camp and the regular army troop stationed here.

FIVE LINERS DUE TODAY.

Two Will Sail—The Augusta Bound for Mediterranean Ports.

Five steamships are due today and two are sailing for foreign ports.

The President Adams and Bergensfjord are coming from Europe and the Commewyne, Eastern Prince and Bridgetown from the West Indies and Central America. The Augustus sails for Europe and the Ancon for Central America.

The Italia-America motorship Augustus, for Mediterranean ports, will have among her passengers:

Senator J. R. Grundy	J. A. Locke
Dr. S. U. Stratton	Mrs. E. S. Toothe
Justice E. J. Gavegan	Dr. and Mrs. J. Storer
J. Pierrpont Moffat	Mrs. W. Mitchell
Count Ernesto Rossi	W. A. Persy
Count N. Rossi	Rev. J. R. Hughes
Mr. and Mrs. S. Haddock	Miss M. Whelan
	Dr. and Mrs. G. Ward

YOU ARE INVITED TO *INSPECT* THE

NEW BRITANNIC

World's Largest Cabin Liner

White Star invites you to a public inspection of the new motor vessel "BRITANNIC" on July 8, 10 A. M. to 6 P. M. This Queen of all Cabin Liners gives a new conception of the beauty and luxury offered at the low Cabin fare. Admission $1.00—proceeds to Seamen's Charities. Tickets at No. 1 Broadway, or Passenger Office at Pier 60, North River, near foot of W. 19th St.

FIRST SAILING TO EUROPE JULY 12

WHITE STAR LINE

INTERNATIONAL MERCANTILE MARINE COMPANY

No. 1 Broadway, New York. DIGby 5800. Authorized agents everywhere.

YOUR PICTURES

... on time, every time

IF there is any one thing we pride ourselves on, it is this: when you bring your rolls of film to us to be developed — *you get them back exactly when promised.*

Yet we are careful. Such skill and craftsmanship are used in our darkrooms that you are sure to get the best possible prints every time. And they'll always be on Velox — the very best amateur paper.

Two Kodak Hours Weekly — Thursday, Columbia Chain and extra stations. Friday, N. B. C. Blue Chain and extra stations. Watch radio page.

EASTMAN KODAK STORES, INC.

KODAK CORNER Madison Ave. at 45th St.

235 West 23rd St., near 7th Ave.

PRINCE OF WALES LAUDS ROCKEFELLER

Continued from Page 1, Column 6.

is an appeal which, like all educational appeals, will find response only from those whose minds are capable of the long view and who recognize that that money and energy may be well spent even though results are not too apparent until the next generation.

The National Union of Students is a union of the undergraduate students, not only of the older and the more famous universities, but of all those great universities and colleges which in comparatively recent years have arisen and are still carrying on in some of our great cities. I can look for great significance to the universities. Their coming has revolutionized education, and revolutionized it upon a vast scale, which is bound to bring in its path new developments, such, for instance, as the union itself. The union is a federal association of the student unions within the universities, which in the modern universities include in their membership the whole body of undergraduates. This union is affiliated with unions in twenty-seven other countries through the International Federation of Students, whose headquarters is in Brussels. You see at once, ladies and gentlemen, that the national union is a body whose interest is not centred in this country alone. It has imperial and international ramifications.

Tells of Council's Work.

The council is the governing body of the union. It dictates its policies and has at its disposal an office in London and a competent secretarial staff. The work done by that office is carried on only under the direction of the council and at the instigation of the universities' unions, which represent the main achievement of the national union and the main basis of the appeal I make to you now.

First I would mention the hospitality for dominion and foreign students in Great Britain. Every year large numbers of students from all parts of the world come to this country to benefit from our cultural and social conditions. Nothing is more important than that these students, coming and going in an ever-increasing stream, carry away with them to their own countries, whether those countries are British or foreign, a kindly and true impression of England and English people. And yet, under present conditions, the lot of the visiting students is sometimes anything but pleasant.

English people are, as we all know, naturally as hospitable as any in the world, but they are apt to hide the light of kindness under a bushel of reserve. There is a certain ritual little understood by foreigners which must be observed before one person will admit another. You will remember the story about two Englishmen who were stranded on a desert island for some time and who lived there without talking to each other because they had never been introduced.

The National Union of Students provides an introductory channel which any student from abroad may easily use. Its office is a centre to attract students from all over the world. No student, be he British or foreign, need feel friendless in London so long as that office exists.

Union's Hospitality Department.

The hospitality department of the union is in touch on the one hand with students from abroad, and on the other with committees of ladies and gentlemen particularly interested in certain countries, who are generous in entertaining students from these countries and in giving them certain insights into the private lives of our English families and the workings of our great institutions. You may form some idea of the work from the fact that invitations to private houses were arranged for 200 foreign students during the month of May this year. A fund of £3,000 is urgently required to provide for the secretarial expenses of the hospitality department.

Another aspect of this work is the reception in England of groups of students from abroad who visit us to make particular studies such as medicine, architecture or economics, or, more generally, to make a discovery of this country and its people. Every Winter a large group of students come over here and during the Summer months from May until September there is rarely a day on which a body of students from one country or another is not in England under the supervision of the hospitality department. Today, for example, there is a group of students from Canada with us; also a party of American students and students from other parts of the world. These students want and deserve something more than they can obtain from ordinary sightseeing tours. The National Union of Students are in position to give carefully planned tours to factories, docks, schools or whatever may be their object of study. They are received here by people who know their subjects and they are welcomed by contemporary British students. These students are welcomed and entertained by fellow-students, and a real effort is being made to make their visit not merely a sightseeing excursion, but a veritable social experience.

Few things are more important than this interchange of group students between one country and another.

Visits of English Students.

With the hospitality department receiving groups from abroad, the travel department sends groups of English students to be received by the National Unions in other countries. And here is an aspect of the union's work which I would especially emphasize because I am at the present time particularly interested in the welfare of British industry. I feel it is admirable that those who are to enter industry as chemists, engineers and so forth, or studying economics to fit themselves for posts of administration, should be given opportunities to go abroad and see at first hand the great industrial developments on the Continent. I feel that students of mining should go to Northern France, Belgium and the Ruhr, and students of engineering to Rumania. The travel department of the National Union has been largely instrumental in making that possible.

I turn now, ladies and gentlemen, to a branch of the work which, like the Hospitality Department, is sadly in need of funds—the arrangement of students' expenses. The educational value of a few months' residence in a foreign country is generally recognized by the students of foreign languages as essential. The program of most students going abroad is, first, the necessary progress, and, second, the right place to go. Both these problems are largely solved by a successful exchange. But the arrangement of exchanges requires a great amount of correspondence and supervision. The work is growing enormously every year and a bigger secretarial staff is most urgently required. It is impossible to charge fees which will cover the expenses. If the work is done at all, it must be done as a service for which no adequate financial return can be expected. In other words, if it is to continue it must be supported by the nation, and I am sure you will all wish it to be continued.

I learned with pleasure that a gift of £1,000 was recently given to our youngest university college to provide for enabling one student who could not otherwise to do so to spend his Summer vacation abroad. I would like to see some other gifts given to the National Union of Students so that it may continue through its student exchanges to enable many hundreds of students to spend their vacations abroad.

I cannot tell you of the many other activities carried on from the central office of this organization. The office is continually used by students. It assists students to find lodging in Paris and recommends British students to places abroad. It arranges visits of international debating teams between this country, the Dominions and the United States, and in many ways it is a service to both the students and our own universities and to those who come from abroad. One can easily imagine, ladies and gentlemen, its enormous potentialities for the future. It has under its direction a great fund of energy and vigor and all of the immeasurable possibilities of youth. I would like to see it get some attention and support from men trained in our universities to fill posts of administration in the Dominions and other parts of the empire. I would like to see the resources of its travel department directed to the organization of study tours to the Dominions, and maybe to India. These things cannot be done without considerable financial help. I would like to see under its direction not merely the house which accommodates its officers, but a great house, a house of residence where its work, the welcoming of British and foreign students, might be adequately fulfilled.

I am thinking of those magnificent houses of students erected in New York and elsewhere by the munificence of one to whom we in this country have great cause to be thankful. What a fine thing it would be if we could have in London a great house of residence for visiting students under the auspices of our own students. It is possible the British prototype of Mr. Rockefeller is among us tonight. If he is not, I hope it will not be long before the National Union finds him.

Urges an International House.

I have recently learned with pleasure of another great project under different auspices, not well advanced, for a hall or residence in London for students from the Dominion. I would like to see established in London an international house where British students might come to know their contemporaries of other nationalities. This is for the Union to do in the future. As a future wish I am sure it will be as full of progress and energy as such things in the past.

I am glad to have had this opportunity, ladies and gentlemen, of explaining to this audience and to the audience which I understand will be listening or is listening in to these proceedings both in this country and across the Atlantic, the work of the National Union of Students and its sister unions in other countries. The Union is appealing for the sum of £30,000. The money will be used to purchase a headquarters building at No. 3 Ensey Street, to provide for its annual upkeep, to meet immediate requirements in the shape of furniture and equipment, and provide £5,000 as a nucleus of a hospitality fund.

As regards the headquarters, one might well imagine that a union with 28,000 student members in this country, and the British unit in an international federation with 800,000 members, whose London office is naturally a centre not only for the university students of this country but for those of the empire, would require a palatial headquarters building, something expressing in its tone the extent of its ramifications and the grandeur of its ideals. But the union is not asking for any such thing. It asks merely for the purchase price of the house, which occupies a small plot in which there is not much more room than the staff requires. It asks you to do little more than merely put a roof over its head and give it the wherewithal to keep that roof in repair.

It is not asking you to do even this before the value of its work has been tried and proven. You are not being asked to launch into existence a new organization. Already for seven years the union has been working and the prodigious growth in all its activities has shown that it meets a real need and is fulfilling a real purpose. Through these years of rapid growth and rapidly increasing commitments, the union has been supported by the students themselves, and in recent years, I am glad to say, by grants from the universities themselves. It is only now that the students are appealing to you to provide for them the capital endowment which they cannot possibly provide themselves. Youth, as Mr. Galsworthy—Sir John Galsworthy—said, "is not rich except in prospects." It is for you ladies and gentlemen to see that the prospects which are inherent in this fine organization are not hampered by the lack of the necessary funds. You will see that no effort has been spared to provide on the tables before you ample means of making your gift. Those outside this room who wish to make a gift may address it to the honorable treasurer, Sir William Plender, Glenenwold Building, London, WC-2.

Now, in conclusion, may I say, ladies and gentlemen, that I am personally very interested in the success of this appeal and I look forward to its rapid completion?

The facility with which the Prince was heard in this country was no surprise to the radio engineers associated with WEAF and WJZ, who have studied and charted the conditions for short-wave broadcasting over the Atlantic during various seasons of the year. As a result of these studies they had been able to predict in advance that the reception would be "exceptionally good."

The New York stations which broadcast the speech were WEAF, WJZ, WOR and WABC. The transoceanic link was by way of the American Telephone and Telegraph Company radio telephone to the Columbia Broadcasting chain, and by way of the British Broadcasting Company station at Chelmsford, 5SW, and the Radio Corporation receiver at Riverhead, L. I., to the National Broadcasting Company.

King George V of England is to be heard this morning at 7:10 o'clock, Eastern Daylight Time, over WJZ and WOR, and for this occasion the engineers predict that conditions will be "fair."

Summer Articles *for* Town *or* Country Homes

Reduced 10% to 25%

During July, special groups of useful articles are offered at inviting reductions. Towels, linens, bed sheets, shower curtains, cotton bed covers—all such McGibbon home essentials can be bought here now most economically.

Articles may be selected now and held for delivery in the Fall

McGibbon

3 West 37th Street, just off 5th Avenue

HOTEL TIMES SQUARE

43rd St. West of Broadway

NEW YORK CITY

1000 OUTSIDE ROOMS

Rooms with running water	$2.00
For two	3.00
Rooms with connecting shower	2.50
Rooms with private shower	2.50-3.00
For two	3.50-4.00

WEEKLY RATES

and descriptive literature on request

Hotel MANGER

7th Avenue & 50th Street

Offers the Best Room Values in the City

At The Following Weekly Rates

	For One	For Two
Room with connecting Shower	15.00	
Room with Bath	from 18.00	21.00

Exceptionally Large Room with Twin Beds, Bath and Shower

For Two 25.00-28.00-30.00

Full length mirrors, bed lights, running ice-water, and servidors in all rooms.

Tel. CIRcle 8300

ESTABLISHED 1848

East River Savings Bank

Downtown—291-3-5 Broadway One Block North of City Hall

Uptown—Amsterdam Avenue Corner of 96th Street

STATEMENT OF CONDITION, July 1st, 1930

The amount deposited by 77,939 depositors	$91,894,280.98	
Regular Quarterly Dividend Credited June 30, 1930, at the rate of 4½% Per Annum	1,005,669.53	
Total Deposits	$92,899,950.51	

The Savings of these Depositors are Invested as follows—

CASH on Hand and in Banks		$ 4,768,712.82
United States Government Bonds		6,277,765.33
State Bonds		2,382,244.86
Municipal Bonds		6,465,123.28
Railroad Bonds		13,256,822.79
Public Utility Bonds		4,627,345.71
First Mortgages on New York Real Estate		64,374,067.00
Loans on Bank Books		140,294.00
Banking House 291-293-295 Broadway		1,300,000.00
Branch Bank (N. E. Cor. 96th St. & Amsterdam Ave.)		667,000.00
Interest Earned but Not Due		1,364,095.22
SURPLUS, Investment Value	12,345,410.99	
(Surplus, Market Value $11,931,466.83)		
Undivided Profits	250,000.00	
Reserve for Taxes, Insurance, Etc.	128,109.51	
Total Assets	$105,623,471.01	$105,623,471.01

TRUSTEES

WILLIAM C. SMITH, *Retired*
DANIEL W. WHITMORE, *of D. W. Whitmore & Co.*
CHARLES A. O'DONOHUE, *President, John O'Donohue Sons*
WILLIAM C. TABER, *President, Urner-Barry Co.*
JAMES B. CLEWS, *of Henry Clews & Co.*
J. FRED PIERSON, *of Pierson & Company*
DARWIN R. JAMES, *President*
FRANK A. HORNE, *President, Merchants Refrigerating Co.*
FREDERICK G. FISCHER, *President, American South Pacific Co., Inc.*
PERCY C. MAGNUS, *President, Magnus, Mabee & Reynard, Inc.*
PAUL W. ALEXANDER, *of Wessel, Duval & Co.*
EDWARD F. BARRETT, *Vice-President, The National City Bank*
LESTER VAN BRUNT, *3rd Vice-President and Secretary*
CHARLES L. BERNHEIMER, *Chairman of the Board, Bear Mill Manufacturing Co.*
ROBERT E. DOWLING, *President, City Investing Co.*
LAMAR HARDY, *Attorney-at-Law*

Interest from 4½% *day of deposit*

MARINE PARK LAND TO COST $7,129,036

Court Fixes Condemnation Price on Property to Be Used for Brooklyn Development.

OWNERS ASKED $18,000,000

Justice Spent Weeks Studying Site in Boots and Boats—29,000 Separate Parcels.

The Marine Park development, which will give Brooklyn the largest park of its kind in the world, will cost the city of New York $7,129,036 in property awards for the 1,236 acres of land condemned for the project, it became known yesterday when Supreme Court Justice Fawcett concluded the protracted condemnation proceedings in Brooklyn.

After many weeks of litigation, during which Justice Fawcett made thirty-three trips in boats, canoes and even in rubber boots to the parcels under consideration, the sum of $7,129,036 was finally fixed as the total award for more than 100 property owners who had presented claims totaling more than $18,000,000.

29,000 Separate Parcels.

The 1,236 acres of condemned land comprised 29,000 separate parcels lying within the area which stretches from Fillmore Avenue to Rockaway Ferry and from East Thirty-eighth Street to Gerrittsen Avenue. The property owners included yacht clubs, real estate corporations, individual owners and manufacturers. The principal awards were:

Gerrittsen Park Beach	$1,701,203
Whitney Realty Company, Inc.	2,389,274
Waterfront Corporation	423,761
American Model Yacht Club	8,407
Meadow Creek Yacht Club	15,861
3?? West Ninety-fifth Street Corp.	360,966
Gerrittsen Basin Development Corp.	484,202
Thomas F. White Co. (2 parcels)	558,279
Fannie Clapp and others	163,403
John Vanderveer	124,732
George B. Whitcomb	18,276
Holmes V. B. Ditmas	41,237
Bernard Brinks	6,210
F. W. Rhode	6,710
Barren Island Realty Company	32,561
Products Manufacturing Corp.	216,685
Valvoline Oil Company	65,658
John Anderson	13,550

Largest Case of Its Kind.

The proceeding before Justice Fawcett was one of the biggest of its kind ever tried in Brooklyn. The case was prepared and tried by Major Patrick Sarsfield MacDwyer, Assistant Corporation Counsel in charge of the Brooklyn office, who represented the city's interests. The property owners were represented by more than fifty lawyers. The taking of testimony was finally closed on June 18 and on that date Justice Fawcett began his deliberation. Although the property owners claimed $[illegible],724,401, the land was assessed at only $5,437,917.

The park will not be completed for at least ten years, according to present plans. It will cover more than twice the combined areas of Prospect Park and the Parade Grounds in Brooklyn, and will include baseball and football fields, sixty tennis courts, an eighteen-hole golf course, a swimming lagoon, the largest stadium in the world with a seating capacity of 200,000 persons, playgrounds for children, bridle paths, three lakes for sail boats, waterways for canoes and rowboats, gardens and lanes, and all the various landscapes and seascapes appropriate to a marine park. The completed project will cost about $50,000,000, according to the estimate of Park Commissioner James J. Brown.

Seaman Painting Ship Drowns.

John McLeod, a Scottish seaman and a member of the crew of the freighter Baron Cochoran, berthed at Pier 9, Stapleton, S. I., was drowned yesterday while painting the ship's stern. McLeod was seen to go over the side and lower himself in a swing under the overhang of the stern. A few minutes later other members of the crew discovered that the swing was empty. The police believe McLeod struck his head against the rudder in falling. Policemen of the harbor squad are dragging for the body.

PARCEL POST TREATY WITH CUBA IN SIGHT

Postmaster General Brown Notifies Envoy of Change in Cigar Package Rule.

WASHINGTON, July 7 (AP).—The United States was prepared today to negotiate a parcel post convention with Cuba—the only nation in the Americas to which packages cannot be mailed from this country.

Postmaster General Brown said he had notified the Cuban Government that "we are ready to proceed with the negotiations of such a treaty at any time."

In turn, he said, the Cuban Embassy here has informed the Post-office Department that the Cuban Postmaster General himself probably will come to the United States soon to discuss the terms of the proposed treaty.

The action was precipitated, the Postmaster General said, after he had officially informed the Cuban Ambassador that the new tariff act removed limitation, prohibiting importation of shipments of Cuban cigars in lots of less than 3,000.

This clause for years was a stumbling block in the path of a permanent and successful parcel post convention with Cuba, whereby packages would be exchanged in the same manner as first-class mail.

Temporary parcel post treaties in times past have been in effect between the two countries. The most recent was abandoned at the instance of the Cuban Government when it was found that United States exports sent through the mail to Cuba were tons larger than Cuban exports into the United States, principally, that government said, because of the limitation on cigars.

Mr. Brown was active in having the cigar limitation clause eliminated.

DEFENDS CYCLOPS DIARY.

American Claims Counsel Sees No Reason to Doubt Tale of Sinking.

A letter to Robert W. Bonynge, the American agent of the Mixed Claims Commission of the United States and Germany, written by Amos J. Peaslee, lawyer of 501 Fifth Avenue, taking exception to the statement of a German Foreign Office official that "interested parties" were attempting to project evidence tending to show that the naval collier Cyclops, which disappeared in 1918, was dynamited by enemy agents was made public yesterday by Mr. Peaslee. Mr. Peaslee is counsel for the Lehigh Valley Railroad Company and the agency of the Canadian Car and Foundry Company, Ltd., in their war damage claims against Germany.

"I have been in touch by telephone this morning with other attorneys for American claimants cooperating with you in this matter," Mr. Peaslee wrote, "and also with the principal claimants themselves. None of them, nor had we, ever heard of the Cyclops diary prior to the publication of the report in THE NEW YORK TIMES. Just why the German Foreign Office should think that this Cyclops diary is an effort to 'prejudice the German case' is a little difficult to understand. Certainly the report regarding the Cyclops diary is a drop in the bucket compared with the evidence before the commission in the sabotage cases."

PUT ON HOSPITAL BOARD.

Five Elected at Italian Institution as Result of Resignations.

Five new members were elected last night to the administrative board of the Italian Hospital as a first group of successors to the fourteen members of the board, including the president and treasurer, who resigned on June 28 after a factional dispute. The election was held at the hospital, 135 East Fifty-fifth Street.

The new board members are Antonio Iavarone, Vincenzo Polito, Agostino Gaglione and Andrea Maiorano, all prominent in the Sons of Italy Grand Lodge of New York State, and L. Bocchicchio, master of the Garibaldi Masonic Lodge.

The terms of contract entered into by the old administrative board for the sale of a $448,000 real estate parcel at Fifth Avenue and 106th Street, were upheld at the meeting last night.

MYSTERIOUS THIEF REVISITS VICTIMS

Gets $5,000 Loot in Latest Robbery of Building at 21 East 65th Street.

STRANGE THREATS MADE

Notes Pinned to Door of the Superintendent's Apartment Menace Him With Death.

A mysterious burglar who has been concentrating his activities in a ten-story building at 21 East Sixty-fifth Street since last November made another invasion last week-end, it was learned yesterday, and escaped with $5,000 in clothing, furs and materials from the gown shop of Mrs. Susan B. Clarke.

The series of burglaries, according to detectives, has been accompanied by threatening missives, signed with an interrogation mark and tacked to the door of the apartment of Adolph Thum, the superintendent.

Thum, who lives with his wife in the rear of the first floor, said the letters menaced him with death and mutilation. The mails were never used, he added, and the missives were always found tacked to his door. He received the last one on June 9, a previous one in May and another several months earlier.

Thum insisted he had no enemies and knew no motive for the message. The detectives were inclined to see a connection between the letters and the series of thefts. Charles H. Plumbridge, owner of the building and proprietor of a steamer basket store on the first floor, said his tenants were in a constant state of uneasiness as a result of the burglaries and letter threats.

The week-end burglary was discovered when Mrs. Clarke returned to the shop after the holiday. The thief entered by breaking a glass panel five inches square near the bottom of the front door. Then he evidently poked a hooked wire through this opening and turned the door handle and made his way into Mrs. Clarke's gown shop on the second floor. He ransacked the place.

The most serious burglary in the building was early in January, when the thief broke into the apartment of Colonel Douglas Sanday on the seventh floor. The burglar exchanged his old clothing for a new suit from Colonel Sanday's wardrobe, took a bath, seized what was valuable and then, slashing a painting valued at $15,000 by the owner, he escaped.

Last November the thief forced the door of an apartment on the fourth floor and took an overcoat, and before he departed he left an unsigned note which read:

"Dear Chappie—No harm meant to you."

On Dec. 17 the thief jimmied the door of the fifth-floor apartment of René Lamontain and took a watch and a diamond stickpin.

21 JAILED IN TRAFFIC COURT

Sentences Range From 3 to 30 Days—149 Cases Disposed Of.

Jail sentences ranging from three to thirty days were imposed yesterday by Magistrate Renaud in Traffic court upon twenty-one of the 149 cases called before him. The only one to get thirty days was James Butler, 46 years old, a chauffeur, of 45 West 130th Street, who was found guilty of driving his car while intoxicated last night at 143d Street and Eighth Avenue, where he ran into a parked automobile. Magistrate Renaud also ordered Butler's license revoked.

In another case, Mrs. Marie Duca, 19, bordered on tears when she found that the $5 she had with her was not enough to pay the fine imposed in the case of her husband, Rosario, for whom she had pleaded guilty of failing to keep to the right. The fine was $10 and Magistrate Renaud directed that a warrant be issued for the arrest of the husband, who is 24 years old and, with his wife, lives at 827 Flushing Avenue, Brooklyn.

STATE ACQUIRES TRACT FOR CATSKILL PRESERVE

Large Camp Site Is to Be Built on 2,197-Acre Purchase in Greene County.

Special to The New York Times.

ALBANY, July 7.—The Conservation Department has just completed the purchase of 2,197.93 acres of wild forest land in Greene County in the Catskill Forest Preserve and the vouchers to pay for the acquisition have been sent to State Controller Tremaine.

The area is a solid block of land and is part of the tract owned for many years by the Catskill Mountain House Company. It is bounded, generally, on the south, by the old Catskill and Little Delaware Turnpike, one of the old through roads in this section. The plot includes the north shore of North Lake, as well as a considerable area along the eastern escarpment of the Catskills. From this point splendid views of the surrounding country may be had.

The entire space is covered with forest growth, consisting largely of soft wood species.

WILL AID NEW ROCHELLE.

New Haven Engineer Confers With Mayor on Station-Hall Plan.

Special to The New York Times.

NEW ROCHELLE, N. Y., July 7.—Cooperation of the New Haven Railroad in the plan to construct a new city hall and railroad station over the tracks between North Avenue and Division Street was pledged to New Rochelle city and planning board officials today by R. L. Pearson, chief engineer of the railroad.

Mr. Pearson came to New Rochelle on the invitation of Mayor Walter G. C. Otto to learn the city's plans in regard to the utilization of the track and plaza area as a site for the new city hall. He was accompanied by W. T. Dorrance, designing engineer of the New Haven system.

The New Haven engineers held a short conference with the Mayor and with Stanley W. Church, president of the council and sponsor of the plan to build the city hall over the tracks.

"The New Haven is willing to meet the city of New Rochelle half way on any plan to the mutual benefit of the city and our line," Mr. Pearson declared.

OPPOSITION WANES TO CITY PLAN BILL

Measure Expected to Pass Aldermanic Board Today With Normal Democratic Vote.

McCOOEY TO SUPPORT IT

Gives Assurance to J. F. Curry That He Will Go Along With Rest of Organization Chiefs.

The passage of Mayor Walker's city planning bill by the Aldermanic branch of the Municipal Assembly is expected today without serious break in the Democratic majority, it was said last night.

Assurance that there would be no widespread revolt was obtained by supporters of the Mayor after circulation of reports that John H. McCooey, Brooklyn Democratic leader, was instructing the Brooklyn Aldermen, all Democrats and twenty-four in number, to vote against the bill. If Mr. McCooey ever had any serious thought of trying to defeat the bill, he had apparently abondoned it, for word came to City Hall that Mr. McCooey had given assurance to John F. Curry, leader of Tammany, that he would go along with the rest of the Democratic organization leaders.

John A. Lynch of Richmond was the only Borough President to vote for the bill when the Board of Estimate passed it by a majority of four. The opposition of the borough heads of Manhattan, the Bronx, Brooklyn and Queens caused a report that some of the Democratic Aldermen from those boroughs might follow them on the ground that the establishment of the City Planning Commission would be an invasion of borough autonomy.

Vice Chairman Dennis J. Mahon, Democratic leader of the board, predicted that the bill would be passed by virtually a party vote, with very few Democrats voting with the four Republican members of the board of sixty-five members. Mayor Walker, who previously had expressed confidence that the Aldermen would pass the bill, said it would be "extremely unfortunate" if they did not pass it.

The bill provides for a one-man department of city planning to exercise advisory powers over all matters connected with city planning. Major J. F. Sullivan, engineering adviser to the Mayor, is understood to be slated for the post, although the Mayor would not admit yesterday that he had decided on any candidate. Under the provisions of the bill the head of the department is directed to draw up a master plan of the city and to advise the Board of Estimate on all city-planning matters. The department has no power to initiate improvements.

FIGHTS RETAIL ZONE LEASE.

Dress Factory Sues to Get Back Rent in 39th Street Skyscraper.

A suit to cancel a lease in the thirty-three-story building being erected on the Casino Theatre site, at Broadway and Thirty-ninth Street, has been brought by the Martin Sheer Dress Corporation of 525 Seventh Avenue against the Broadway-39th Street Corporation on the ground of misrepresentation as to amount of manufacturing it could do in the building, which is in the retail district and subject to zoning laws limiting the total manufacturing in the building to 5 per cent of the entire floor space.

The plaintiff alleges that it took the lease on the eighteenth floor of the defendant's building at $21,000 a year, involving a total of $134,000, on representations of the defendant and its agents that it could have as much space for manufacturing as in its present loft where it uses 60 per cent of the floor area, and that it knew nothing about the 5 per cent limitation until after the lease was signed, when it offered to rescind the lease and demanded the return of the first month's rent of $1,750.

Leo Schloss, secretary of the Bricken Construction Company, owner of the building, said that the case is without merit and that the defendant's counsel, Monte London, will apply in the Supreme Court for the dismissal of the action.

"Observing fully the zoning limitation," said Mr. Schloss, "the Martin Sheer Dress Corporation could use 100 per cent of its floor space for manufacturing, and certainly much more than the 60 per cent it says it needs, because there is only one other lease to a dress manufacturer and the great majority of the tenants are non-manufacturing concerns."

OPENS DRIVE ON PARKING.

East Orange to Fine Violators $3—Ignoring Signals to Cost $5.

EAST ORANGE, N. J., July 7.—A vigorous campaign against infractions of the parking ordinance got under way here tonight following a conference between Police Judge George W. Grimm Jr. and Assistant City Attorney Albert W. Vreeland.

Violators will get summonses and instead of pleading before a judge will pay $3 fines to the court clerk, under the announced plan. Failure to obey stop signals will cost $5. Court costs of fifty or seventy-five cents will be added to the fines.

During July and August: Branch stores open Saturdays; Fifth Avenue store closed Saturdays

Best & Co.
FIFTH AVENUE

JANE REGNY PRESENTS
A NEW MODE
IN RUFFLES

Chiffon in Pink, Blue, White, Black

Copies 79.00

MISSES' SIZES

SPONSORED by Jane Regny, ruffles are making their debut into smart society. Swirling flatly around the figure in sophisticated intricacy, they're delightfully unlike their fluffy predecessors. And, just to prove that they have really grown up—this clever couturier adds an amusing fish-tail train that trails a bit, and adds tremendously to the dramatic effect of this important member of her new collection.

SECOND FLOOR

Summer business hours . . . 9 A. M. to 5 P. M. During July and August closed all day Saturday

Franklin Simon & Co.
A STORE OF INDIVIDUAL SHOPS
FIFTH AVENUE . . . NEW YORK

Today . . . In the Sports Shop
For Women and Misses

NEW SILK ENSEMBLES
SMART FOR TOWN OR COUNTRY

17.50

The illustration does not tell half the fashion story, there are many more models in this new collection . . . the price only tells a part of the value story . . . every ensemble is worth more.

Wear them with their jackets in town . . . without their jackets for golf, tennis or any active sport.

The colors include

WHITE . GREEN . PINK . BLUE . ORCHID . YELLOW

Also prints in

BLUE . GREEN . RED . BLACK AND WHITE

INDIVIDUAL SPORTS SHOP . . . . FIFTH FLOOR

Franklin Simon & Co.
A STORE OF INDIVIDUAL SHOPS
FIFTH AVENUE . . . NEW YORK

The Slip that Broke All Records

The *PARFAIT**
LAP-OVER SLIP

4.95

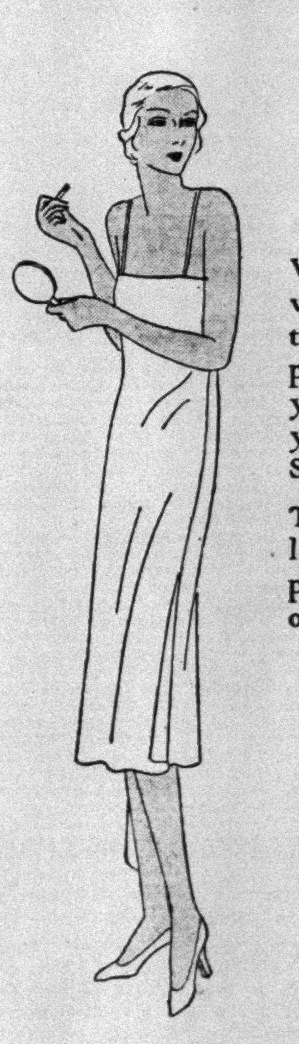

Created Exclusively for Our Patrons—in Fine Silk Crêpe

We introduced it . . . and we've sold more of this slip than any other we ever had . . . proving once again that if you want the smart thing, you must come to Franklin Simon & Co. to get it.

This new Parfait slip is absolutely different . . . and every point of difference is a point of fashion.

Point 1. It is made of the full width of one-piece of silk, entirely eliminating bulky seams and hems.

Point 2. It laps over—giving the greatest possible freedom—while keeping an absolutely slim straight line. The lap-over makes it shadow-proof.

Point 3. The top is sculptured with darts and gores to fit the figure with a perfection that has heretofore been possible only in a made-to-order slip.

Because it is a dance slip (with low-cut back for evening gowns) as well as a sports slip, you'll want a whole wardrobe full of "Parfaits" . . . and surely you can afford as many as you want, for a slip of such dressmaker fineness was never priced so low before. Pink, tea rose or white.

INDIVIDUAL SHOP OF SILK UNDERTHINGS . . . SECOND FLOOR

*Reg. in U. S. Pat. Off.

SAKS · 34 · STREET
AT BROADWAY

MEN'S BLUE SUITS

Somewhere, there may be blue suits equally as fine in style and fabric, but as far as we can discover, these are, by comparison

An Outstanding Value

AT
40.00

Single and double breasted models in unfinished worsteds.

And they team-up particularly well with our White Flannel Trousers at 10.50

MEN'S CLOTHING . . . SIXTH FLOOR

Saks Dinner Programme, Mondays, 7:45, WABC

never too
WARM
never too
COLD

Your drinking water is kept at the ideal temperature

ALL DAY!

A water cooler modern as electricity—convenient as electricity—quiet—efficient—economical as electricity! It operates for a few cents a day. Ask us about the GREAT BEAR SPRING COMPANY'S attractive rental plan!

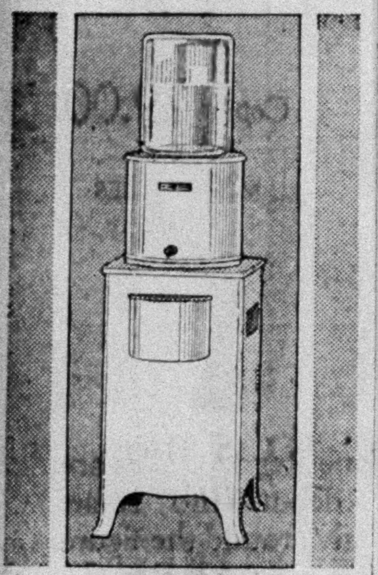

REX COLE
INC.
DISTRIBUTOR
4th Ave. at 21st St., New York
GRAmercy 6660

GENERAL ELECTRIC
BOTTLE WATER COOLER

Open Wed. Evenings

A Daven-O will Solve the Guest Problem

Reg. $98. Now $69

Buy a Daven-O for your living room. It is a charming sofa by day and at night easily becomes a comfortable full-sized bed for two.

STUDIO BEDS

Specially Priced!

Reg. $29. Now $19

A Studio Bed uses very little space and still serves as an extra bed for the unexpected guest. Luxuriously upholstered.

Goods held for future delivery.
LIBERAL TERMS

CLARK

Since 1904 specializing in the
FAMOUS
DAVEN-O
62-64 W. 45th Street

REFILLS
CLEAN-BE-TWEEN
TOOTH BRUSH

Refill brushes can be obtained at drug stores and department stores.

If your local druggist cannot supply you, send us his name and $1 for 4 refill brushes or a handle and one refill brush.

The CLEAN-BE-TWEEN is the world's most effective and economical tooth brush.

CLEAN-BE-TWEEN
Tooth Brush Co.
521 Fifth Ave., New York
Tel. Vanderbilt 8821

Keep fit! by daily use of
ABENAKIS
PURE NATURAL SALINE MINERAL SPRING WATER
UPON ARISING —BEFORE RETIRING
A gentle laxative – anti acid; will keep you internally clean and fit
25¢ BOTTLES AND SMALLER SIZES AT ALL DRUG STORES
WHOLESALE DRUGGISTS
McKesson-Gibson-Snow Co., Inc., New York
IMPORTERS & BOTTLERS
Chas. Meisenahl Mfg. Co., New York
Hatfield & Bell, Brooklyn, N. Y.
White Cap Beverages, Jersey City, N. J.
Schueler Brothers, Inc., Stamford, Conn.

CAPPER PRAISES HOOVER POLICIES

Declares the President Deeply Interested in Giving the Farmer Square Deal.

COMMENDS NEW TARIFF

Farm Board Lays Foundation for Sound Agricultural Policy, Kansas Senator Says.

Special to The New York Times.

WASHINGTON, July 7.—Senator Capper of Kansas, who voted with the Democratic-Insurgent Republican coalition on several occasions in the recent tariff struggle and favored the equalization fee provision of the McNary-Haugen farm relief bill, came out today in a defense of the new tariff law and the attitude of the Farm Board in its present policies.

In a statement issued through the Republican National Committee, Senator Capper praised President Hoover as a friend of the farmer and contended that the new tariff would benefit agriculture.

It was clear to his mind, he said, that the foundation had been laid for a sound and constructive national agricultural policy, and to this he added:

"We have in the White House a man who is deeply and sincerely interested in giving the farmer a square deal."

The attitude of Senator Capper is significant in showing that the Republican party intends to make good its acceptance of the challenge of the Democrats to go to the country in this year's Senatorial and Congressional campaign on the tariff as an issue.

It is significant also in coming at a time when the Farm Board is being subjected to severe criticism in the Western farming country, with the certainty that its policy will be a factor in the battle for the control of the Senate and the House of Representatives.

Senator Capper is assured of renomination this year, and his statement makes clear that he intends to stand for re-election on the tariff and Farm Board issues as well as in defense of President Hoover, in the face of heavy Democratic attacks.

Sees Long-Time Program.

In his statement Senator Capper uttered a word of caution against expecting immediate benefits to the farmer from the administration's effort to adjust the farm situation through the Farm Board legislation. He maintained that a sound agricultural policy means a long-time program that will extend over "years and decades to come."

The pledges to the farmer contained in the Republican national platform of 1928 have been fulfilled, he said, citing as evidence the agricultural provisions of the tariff act, the creation of the Farm Board, increased appropriations by Congress for inland waterways and a substantial increase in Federal aid to highway construction. The Hoover Administration, he declared "has moved swiftly to fulfill the party pledges."

Senator Capper highly praised the President for his selection of the members of the Farm Board. The President, he said, had canvassed the views of the whole agricultural organization and had chosen the membership of the board from among the recommendations he received.

Mr. Capper gave especial praise to Alexander Legge, the chairman of the board, whose appointment, he said, "has proved one of the most notable to public service in many years."

"The board," Senator Capper said, "started activity toward a consolidation and organization of existing farm marketing agencies into national institutions, and has created such agencies in wheat and other grains, cotton, wool and many of the fruit and other secondary agricultural industries. The basis of the action of the board was the creation of a sound marketing system rather in the long view than in a purely temporary fashion.

Business Slump Affected Farmer.

"Unfortunately a great business depression swept over the country as a result of the stock market crash and precipitated a débâcle in agricultural prices. But the general slump has not been allowed to interfere with the normal progress of organization which the board is steadily developing in the agricultural world.

"In the field of tariff protection, the rates of duty on farm products fixed in the new law are, broadly speaking, those recommended to Congress by the farm organizations themselves. They represent an average increase of 11.57 per cent, or more than twice the average increase that was made in industrial rates as a whole.

"The percentage of increase in agricultural products as compared to the 1922 act was 51.6 points while the percentage of increase from the 1922 act for agricultural products was raised 3.57 times as much as the percenta e of increase from the 1922 basis for industrial products.

"The tariff should not only assist in protecting the American farmer from competition of cheap production abroad but its indirect effect in enabling the American farmer to diversify into crops other than wheat and other surplus commodities should have a profound effect beneficial to American agriculture."

DIVORCES D.H.HOUGHTALING

Former Elizabeth Graham Gets Reno Decree—Frank Turner Weds.

Special to The New York Times.

RENO, Nev., July 7.—Mrs. Elizabeth B. Houghtaling of New York, and known as a s teeplechase rider, obtained a divorce today from David H. Houghtaling on g rounds of desertion.

Frank Turner, former controller of General Motors, who has been a resident of Reno several months, was married here this afternoon to Mrs. Frances Clarke Peirce of New York, following the granting of a divorce to Marq a Turner.

Mr. Turner was formerly connected with the du Pont corporations.

Mrs. Houghtaling, a daughter of Mr. and Mrs. Robert Dun Graham, and Mr. Houghtaling were married here Oct. 21, 1925. Mr. Houghtaling, son of Mrs. W. R. Houghtaling of Sharon, Conn., was graduated from Yale in 1920 and two years later from Columbia Law School.

CANCER HELD CURABLE BY EARLY SURGERY

Dr. W. C. White on Radio Says Nearly All Cases Yield to Knife if Diagnosed Soon Enough.

Declaring that when cancer is diagnosed early "there is no good reason why a complete operation may not effect a cure in almost all cases," Dr. William Crawford White, New York surgeon, pleaded for "the very decided help of the lay public" to obtain recognition of cases in their early stages yesterday afternoon in a radio address. Dr. White spoke over WEAF under the auspices of the New York City Cancer Committee.

"Surgery as a treatment," he said, "is not successful in advanced cancer after offshoots have spread to various parts of the body. But when a tumor is diagnosed early there is no good reason why a complete operation may not effect a cure in almost all cases. One of the chief objects of the cancer educational movement is to teach medical men and the lay public the signs and symptoms of early cancer, so that they may do something about it."

He urged periodic health examinations and the consulting of a physician whenever any unusual lump is felt anywhere on the body. "Let me state emphatically," Dr. White continued, "that cancer in its early stages can be cured by surgery."

HELD FOR STORE BLAST THAT KILLED 2 WOMEN

Police Accuse Perth Amboy Haberdasher of Conspiring to Burn Building.

Special to The New York Times.

PERTH AMBOY, N. J., July 7.—David Fass, a haberdasher, was arrested at his Rutgers Street home last night and, after a midnight police court session, was held in $20,000 bail on a charge of conspiracy in connection with the explosion and fire in his store at 87 Smith Street on the night of June 15. The explosion caused the death of two women who were passing when the walls blew out. They were Mrs. Louis Farroat of Rutgers Street and Miss Agnes Kant of Jefferson Street.

Recorder Harold E. Pickersgill held Fass after a hearing on a complaint alleging that he "and one John Doe conspired to burn the building in which Fass conducted his store." The bail was furnished by Samuel Mahler of Perth Amboy. The police charge that Fass was instrumental in the purchase of the articles by which the explosion was caused. If he asks a Recorder's court hearing it will be held a week from Tuesday night. If not, his case will go to the grand jury.

Left an Estate of $1,701,675.

WORCESTER, Mass., July 7 (AP).—An estate totaling $1,701,675 was left by Alexander Bowler, according to an inventory field in the Probate Court today. This includes $1,584,469 in personal property and $117,206 in real estate.

PER CAPITA CITY TAX DOUBLED IN DECADE

Commerce Department Puts Figure for City at $30.82 for 1917 and $67.33 in 1927.

1928 LEVY $442,145,475

Assessed Valuation for Municipal Corporation Is Placed at $17,070,330,269.

Special to The New York Times.

WASHINGTON, July 7.—The assessed valuation of property in New York subject to ad valorem taxes for the City Corporation in 1928 was $17,070,330,269, according to statistics for the City Government for the fiscal year ended Dec. 31, 1928, issued today by the Department of Commerce.

The levy for all purposes was given as $442.145.475, of which $428,018,628, or 96.8 per cent, was levied for the City Corporation, and $14,126,847, or 3.2 per cent, for the State.

The per capita tax levy for the city and State was $73.48 in 1928, $67.33 in 1927 and $30.82 in 1917.

The per capita figures for 1928 are based on an estimated population of 6,017,500.

The total funded or fixed debt outstanding Dec. 31, 1928, was given as $2,503,188,949, which includes debt for public service enterprises not separately reported. The net indebtedness (funded or fixed debt less sinking fund assets) was $1,477,425; 159, or $245.52 per capita. In 1927 the p er capita net debt was $233.55 and in 1917 $186.11.

Per Capita Payments $59.58.

Discussing New York's expenditures, the department said:

"The payments for operation and maintenance of the general departments of New York amounted to $358,539,794, or $59.58 per capita. In 1927 the comparative per capita for operation and maintenance of general departments was $54.87 and for 1917 $25.64.

"Payments for the operation and maintenance of public service enterprises in 1928 (water-works, markets, docks, street railways, ferries and toll bridges) amounted to $17,954,271; interest on debt, $95,925,597, and outlays for permanent improvements, including those for public service enterprises, $110,598,566.

"The total payments, therefore, for operation and maintenance of general departments and public service enterprises, for interest, and outlays, were $583,018,228. The totals include all payments for the year, whether made from current revenue or from the proceeds of bond issues."

Total Revenue $611,571,726.

The total revenue receipts were $611,571,726, or $101.63 per capita. This was $139,152,064 more than the total payments of the year, exclusive of the payments for permanent improvements, and $28,553,498 more than the total payments, including those for permanent improvements.

This excess of revenue receipts is reflected in the purchase of investments and in the increase of cash balances not shown in this summary.

Property taxes represented 66.9 per cent of the total revenue for 1928, 67.1 per cent for 1927 and 73.1 per cent for 1917. The increase in the amount of property taxes collected was 110.8 per cent from 1917 to 1927, and 9.4 per cent from 1927 to 1928. The per capita property taxes were $68 in 1928, $62.65 in 1927 and $32.86 in 1917.

Earnings of public service enterprises operated by the city represented 6.1 per cent of the total revenue for 1928, 6.3 per cent for 1927 and 9.1 per cent for 1917.

INSPECT BILLBOARDS TODAY

Westchester Group and Advertising Party Will Try Cooperation.

Special to The New York Times.

WHITE PLAINS, N. Y., July 7.—The first step in Westchester County's new attempt to rid itself of objectionable billboards on the highways will be taken tomorrow when the "hatchet brigade" of the Westchester County Conservation Association tours the Albany Post Road with a group representing the Outdoor Advertising Association of America. The party will motor up the Post Road from Scarborough to Peekskill, inspecting billboards on the way in an attempt to reach an agreement for the removal of certain signs. It is an experimental move in an attempt at cooperation.

Those in the party will include Mrs. Frank A. Vanderlip and Cornelius R. Agne / of the Conservation Association, County Engineer Charles MacDonald and Mrs. Henry Lilly and A. P. Schell of the Advertising Association. They will start from Mrs. Vanderlip's home in Scarborough.

DRY CHIEFS CALLED TO PLAN 'PRESSURE'

Continued from Page 1, Column 5.

George G. Meade, in camp with the First Maryland Infantry, National Guard, in which he is a Lieutenant Colonel. The unit is going through a tactical problem on which Mr. Woodcock had been assisting before he was approached for the prohibition job. The camp takes only a few hours in the morning, however, and the new director is at his desk in the afternoon.

A question concerning Mr. Woodcock's stay at camp brought the answer that he would not be a mere director of office detail here in Washington. With this came the announcement of his intention to make a swing around the country in the late Summer or early Fall, to acquaint himself with conditions in the field, and it was hinted that he might take a hand on the outside from time to time.

DRY LEAGUE COUNSEL QUITS

G. Rowland Munroe to Return to Private Practice in New Jersey.

G. Rowland Munroe of Newark announced yesterday his resignation as counsel to the Anti-Saloon League of New Jersey, effective Sept. 1. He held the post for more than thirty years, and is planning to practice law in Hackettstown, N. J.

Mr. Munroe attributed his resignation to the advice of his doctor. He has been ill recently, and was told that the climate of Hackettstown would improve his health.

The Rev. James K. Shields, State superintendent of the league, said a new counsel would be named soon.

Before being named counsel, Mr. Munroe served on the league's headquarters committee, its governing body. He was acting superintendent for a short period. Before prohibition he was the league's legislative secretary and was sponsor for many dry bills in the State Legislature.

CATHOLIC SISTERS ASSIGNED

17 at Maryknoll Selected for Mission Work in the Orient.

Special to The New York Times.

OSSINING, N. Y., July 7.—Seventeen members of the Order of the Sisters of St. Dominic at the Catholic Foreign Missionary Seminary of America, Maryknoll, near here, have just received appointments to the foreign missionary field.

Those assigned to South China are Sister M. Gonzaga Rizzardi, Sister M. Albert Venneman, Sister Joseph Marie Kane, Sister M. Claudia Hollfelder and Sister M. Dolorosa Oberle.

Assigned to the Maryknoll Mission in Korea are Sister M. Concepta Benicker and Sister Frances Teresa Hesse.

Assigned to the Philippine Islands are Sister M. Alphonsa Bergeron, Sister M. Fidelis Dorsch, Sister M. Joan Booty, Sister David Marie Scanlon and Sister Rose Marie O'Callahan.

Assigned to the Hawaiian Islands are Sister M. Damian Sedgwick, Sister M. Canisius Meyer, Sister Marietta Lauer, Sister Santa Maria Manning and Sister M. Francis Clare Staub.

THE COOLEST SPOT in TOWN
to dine and dance
The SUMMER TERRACE

Open for breakfast, luncheon, dinner and supper. Dancing at dinner and supper to the music of Barney Ro… and his orchestra. No c… vert at dinner—$1 couvert after 10 p. m. except Saturdays and holidays—then $2.00.

THE NEW YORKER
Manhattan's largest and tallest hotel
34th Street at 8th Avenue
RALPH HITZ • Managing Director

HOME IS OFTEN THE COOLEST PLACE IN TOWN
and with the
DUO-ART PIANO
IT MAY BE THE GAYEST

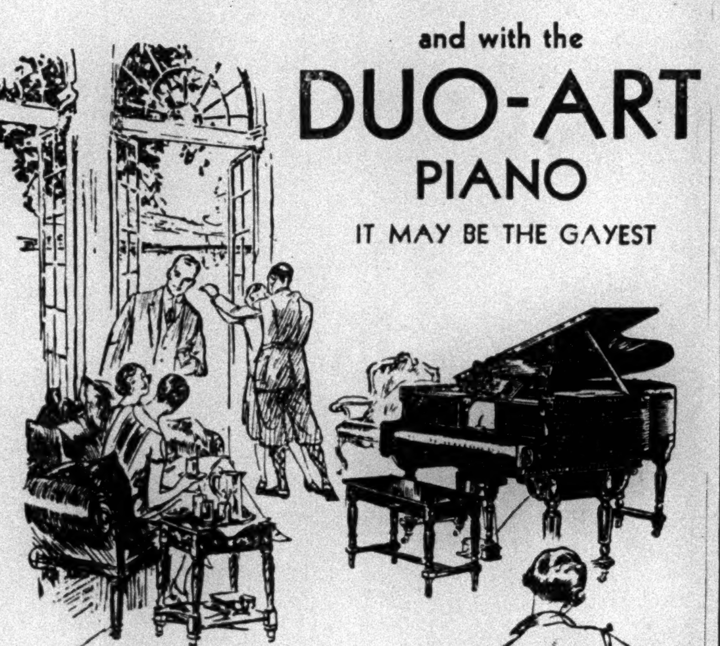

WINDOWS and doors open . . . dressed in your coolest . . . there's more breeze at home away from the crowds . . . and with plenty of ice clinking in tall glasses . . . the right people . . . and the RIGHT MUSIC . . . warm summer evenings may be perfect in comfort and enjoyment. Whether you dance, play bridge or just relax, there is Duo-Art music to suit the tempo of the party, played by foremost pianists of the day, as perfectly as though the artists themselves were at your piano entertaining you.

The Duo-Art is obtainable in the
STEINWAY . . . GEORGE STECK . . . STROUD
and famous WEBER Pianos

Grands from $1295 . . . Your old piano as part payment

CONVENIENT TERMS

ÆOLIAN COMPANY
AEOLIAN HALL—689 FIFTH AVENUE, at 54th STREET
FORDHAM 370 E. Fordham Rd. · STAMFORD 572 Main Street · JAMAICA 149th St. & Jamaica Ave. · PATCHOGUE 89 East Main St.

DOBBS

Summer Clearance

Regular Stock of

MEN'S FURNISHINGS AND CLOTHING

An exceptional opportunity for our regular patrons who know what Dobbs qualities are. Every item is from regular stock . . . giving assurance of quality and correctness . . . and values that are destined to enlarge our great following.

SILK CRAVATS
1.15 1.85
Regularly 2.50 to 5.00

25% REDUCTIONS ON ALL OTHER WEARABLES.

Shirts · Swimming Suits · Half Hose
Golf Hose · Sweaters · Pajamas
Robes · Underwear · Accessories

at 25% off
Regular Prices

ENTIRE STOCK OF MEN'S SACK SUITS
ENTIRE STOCK OF MEN'S SPORTS SUITS

Fall Weight Topcoats—*Regularly 75.00 and 95.00*—59.50

Young Men's Sack Suits, Sports Suits and Topcoats—*At 1/2 Price*

There will be a small charge for any necessary alterations

FIFTH AVENUE AT 57th ST. BROADWAY AT CORTLANDT ST.

Men's Furnishings Are On Sale at All the Dobbs Shops

FIFTH AVENUE AT 57th STREET · MADISON AVENUE AT 40th STREET
BROADWAY AT CORTLANDT STREET · FIFTH AVENUE AT 32nd STREET

Store Hours during July and August: Daily 9 A. M. to 5 P. M. Saturdays 9 A. M. to 12 Noon

ITALY FOR DISARMING AS PAN-EUROPE BASIS

Answers Briand That Problem of General Reduction Must First Be Resolved.

SCOUTS OTHER SECURITY

Willing to Participate in Geneva Meeting, but Wants Russia and Turkey Invited.

STRESSES UNION, NOT UNITY

For Equal Representation on Single Council and End of Distinctions Between Victor and Vanquished.

By ARNALDO CORTESI.

Wireless to THE NEW YORK TIMES.

ROME, July 7.—In a reply published today to the French memorandum on the organization of a federal European union, Foreign Minister Grandi states that Italy will give "willing collaboration" in the consultation to begin at Geneva in September between European States aiming at that end. He adds certain practical suggestions which are intended as Italy's contribution to that "preliminary work of clarification of the principles of European cooperation which must precede any collective discussion."

Signor Grandi's suggestions spring from the double consideration that it will never be possible to attain a federal union of European States unless all the States which must form a part thereof feel a reciprocal confidence in each other and have received a guarantee that such a union will not only leave their sovereignty intact but also assure them an absolute equality of treatment.

Signor Grandi proposes various methods for reaching these objectives and states that a European union must be preceded by a solution of the problem of disarmament. He therefore has definitely taken the side of those who believe in security as a consequence of disarmament, as opposed to the French thesis of security first and disarmament afterward.

Italy's Suggestions.

Italy's suggestions, briefly summed up, are as follows:

First, the principle that the sovereignty of States which are members of the union must be respected must be applied in the fullest manner, in such a way as to guarantee the rights of smaller nations, remove the last remaining demarcation between the victorious and vanquished peoples of the World War and favor conditions of absolute equality between all States.

Second, the federation of European States must be coordinated with or subordinated to the League of Nations.

Third, membership in the union must not be limited to members of the League but open to all and therefore Russia and Turkey should be invited to collaborate in the elaboration of the projected union.

Fourth, great thought must be given to the constitutional problem of a federal European union in order to avoid the formation of continental groups in opposition to the European league, which would destroy the universal ideals for which the League of Nations stands.

Fifth, all members of the union must have a permanent place on the Council, which would be the sole deliberative and executive organ.

Sixth, a European union must be preceded by a solution of the problem of the general reduction of armaments.

Taking these points in succession, Signor Grandi first points out that he thoroughly agrees with the French Government that the proposed European union must be based "on the idea of union and not on the idea of unity" and that therefore the absolute sovereignty and political independence of the member States must be fully respected and approves the formula employed by the French Government that "federal ties must not in the slightest harm the sovereign rights of member States."

Wants Russia and Turkey.

Signor Grandi declares further that he is convinced the projected federal European union must be harmonized with the structure and work of the League of Nations. This problem, indeed, he considers so important that it must be solved before all the others.

He disagrees, however, with the French Government in the latter's view that this object may be obtained by limiting the membership of a European union to members of the League of Nations, and holds that to attain the ends which the League wishes to realize it is necessary, or at least advisable, that all nations which are bound by ties of European solidarity be asked to participate.

Signor Grandi therefore suggests that the French Government call the attention of the other interested governments to the advisability of inviting Soviet Russia and Turkey to participate in the elaboration of the projected union, as otherwise these two States later might not wish to join a union which they had not helped to form.

"European solidarity," Signor Grandi points out, "should mean the solidarity of all European States."

In underlining danger that a European union may lead to the formation of other continental groups in opposition, the Italian Foreign Minister says inter-continental solidarity among nations exists and that it is on this very solidarity that the League of Nations is founded. The French proposal, he says, aims to form a European continental group which might in time not only tend to undermine the principle of the universality and interdependence of the economic and political phenomena and relations existing between all the nations of the world, but might also result in the formation of other continental groups, thus destroying the organic unity of the League of Nations.

Bans League as Model.

Signor Grandi is of the opinion that to organize a federal European union on the same lines, though on a reduced scale, as the League of Nations would aggravate rather than solve the problem of its relations with the League.

The French project proposed that the European union should have an annual assembly, at which all member States would be represented, a council in which only some States would be represented and a secretariat. Italy holds that if the smaller States are not represented on the council they are not assured of perfect permanent participation in the working of the union, which would place them in a position of inferiority, which must be avoided. Signor Grandi suggests, therefore, that all member States be permanently represented in the council, which would be the sole deliberative and executive body.

Coming finally to the problem of disarmament, after remarking that a clear understanding is necessary on this point, Signor Grandi says:

"The French Government appears to wish to subordinate any action tending to attain European coordination to a precise union in the political field, which subordination, according to the French Government, is rigorously determined by the exigencies of the problem of security. In other words, the French Government appears to wish to establish a rigid logical sequence between security, a European federal union and a régime of economic solidarity, which elements would follow one another rigorously in that order.

Disagrees With French.

"The Fascist Government cannot see its way to giving the same interpretation to the premises and objectives of a federal European union as they are set forth in the memorandum of the French Government. It is evident that the problem of economic solidarity has essential political premises, but it is also true that if the federal European union must fit in with the League of Nations these political premises can be none other than those which form the foundation of the covenant of the League of Nations and which are not only premises of security.

"The covenant is an organic whole, in which all, or at least the most important, elements and methods which must serve for the maintenance of peace are considered. The covenant lays down that these methods are the reduction of armaments and the peaceful solution of international controversies and coordinates these methods in an organism of peace which is an organic system based on disarmament, arbitration and security. On the harmonious development of this system are dependent the organization of peace and the working of the League of Nations, and therefore also the fundamental conditions for any project of European union.

"The Fascist Government believes this development in the phase of international organization which Europe has reached must not consist in undue insistence on a system of security, but in carrying out those precise obligations to disarm which were contracted in the covenant of the League of Nations by the States which signed it, obligations which if not carried out threaten that very system of security which has been so painfully built up.

The System of Security.

"The system of security, or at least one system of security, already exists, and it is formed by the covenant of the League of Nations, the Kellogg pact and the Locarno treaties. This threefold guarantee can form, if it be completed by the effective reduction of armaments, a juridical, political and moral barrier against war, while it does not represent an efficacious guarantee if open to the race of armaments and competitions of strength.

"The idea of security, considered in the absolute sense, causes the idea of the necessity of armaments, and armaments always have caused in all times apprehension, suspicion, a state of insecurity and a spirit of war.

"If the true end of the efforts being made toward a federal European union really consists in closer cooperation between European nations, it is necessary first of all to solve the problem of the general reduction of armaments. Disarmament, that essential principle which in the French memorandum is not expressly or incidentally formulated, constitutes, according to the viewpoint of the Fascist Government, the fundamental starting point for the efficacious work of moral cohesion among the nations, for the integral solution of the general problem of security and to give practical consistence and elementary reason for existence to any project of a federal European union."

Shows Nations Differ in Views.

Special Cable to THE NEW YORK TIMES.

PARIS, July 7.—In a long note which contains several telling criticisms of and adds many new suggestions to those contained in Aristide Briand's memorandum, the Italian Government has replied, giving its ideas on how a federal union of Europe should be constituted.

Following the replies of Spain and Holland this of the Fascist Government already gives an idea of the volume of contradictory opinions which will have to be dealt with when the first conference on the subject meets at Geneva in September.

Among the suggestions which Premier Mussolini has to offer to this preliminary discussion are several which are likely to find general condemnation, while others differ sharply from what M. Briand proposed.

With much of the Italian argument and certainly with its conclusion it is expected that several other important countries of Europe will be in entire agreement. Germany certainly will support the Fascist contention that the limitation of armaments should be the first consideration. To that the French reply is likely to be something like this when the time for the first meeting comes:

"Do not let us try to start with the most difficult problems. Let us try something quite small at first, something that we can do, something which is likely to be of ordinary everyday help to life and business. We will come to grandiose schemes later."

Tenor of Reply Surprises.

ROME, July 7 (AP).—The tenor of Italy's reply to the Briand memorandum came as a surprise to many observers here who, analyzing recent Fascist statements of policy, had believed it would be simply a diplomatic refusal of the French invitation.

On re-examination of the note it is now believed that although Italy has declared herself willing to participate in discussions of the federal union scheme, she has expressed so many principles radically divergent from those of France that her ultimate participation in the "United States of Europe" as conceived by M. Briand will be impossible.

La Tribuna says editorially this afternoon:

"We understand very well that France and her allies should seek to assure permanently their present status. The serious drawback is that those States which find themselves actually in a condition of inferiority will never consent to such an attempt. The absurdity of the French proposal appears evident therefore."

SAYS LLOYD GEORGE LAUDED OWEN YOUNG

Grayson, Back, Quotes Him as Predicting Presidency for Reparation Expert.

20 SOVIET EXPERTS HELD

Arriving on Olympic to Study American Industry, They Are Taken to Ellis Island.

Owen D. Young is the outstanding figure in American life today to European eyes, according to Rear Admiral Cary T. Grayson, formerly physician to Woodrow Wilson, who returned from Europe last night on the White Star liner Olympic. Dr. Grayson said that in a conversation with Lloyd George the former British Prime Minister had remarked:

"The outstanding figure in America politically, in my judgment, is Owen D. Young. I should not be surprised to see him President before I die. He is not only a great American figure but a growing international one."

Dr. Grayson added that he had heard similar judgments passed in France and elsewhere in Europe with surprising unanimity. He praised the recovery France has made since the armistice.

Twenty Russian technical experts sent here by the Soviet Government to study American industrial organization were held aboard the Olympic by immigration inspectors. They will be taken to Ellis Island today for further examination to determine whether they are entitled to entrance.

George H. Doran, publisher, expressed regret at the death of Sir Arthur Conan Doyle, but said that he was not greatly surprised, as Sir Arthur had been in obviously bad health when Mr. Doran saw him in December, and at that time the novelist had said he was putting his affairs in order, as he did not expect to live long. Mr. Doran said that his publishing house will bring out shortly a complete edition of Sir Arthur's works.

One of the last passengers to leave the pier was Myron C. Taylor, chairman of the finance committee of the United States Steel Corporation, who returned with Mrs. Taylor from a two months' tour through France, Italy and England. He spent two hours on the pier over the examination of twenty pieces of baggage. He said his wife's maid and his valet both had been taken ill and he did not know where all the dutiable articles had been placed in the trunks and bags. A custom inspector had everything opened, to the smallest package.

Speaking of conditions abroad, Mr. Taylor said business was about the same as it is here. He hoped it would soon improve, he said.

Princess Sophie Gargarine, a Russian refugee, who narrowly escaped with her life during the revolution in that country and who has been conducting a fashion shop in Paris for several years, was another arrival. She will visit friends in this country for four or five months.

Two Portuguese prizefighters, one of whom almost equals Prima Carnera in bulk, arrived in the Olympic's second class. They were Jose Santa, who is 6 feet 10 inches tall and weighs 270 pounds, and Vidal Gregorio, a bantamweight. Santa expressed hope of a match with Carnera.

REPLIES TO PHONE CHARGE.

French Minister Denies American Contracts Menace Home Industry.

Special Cable to THE NEW YORK TIMES.

PARIS, July 7.—Replying to charges made by Senator Jean Philip that the French Government had surrendered its telephone service to American control, André Mallarmé, Minister of Posts, Telegraphs and Telephones, told the Senate today that the interests of the French industry had been fully safeguarded.

He said that for the Paris region the reorganization of the installations had been placed in the hands of the International Telephone and Telegraph Corporation, through an organization known as the French Material Company, which was under French administration but backed by American capital. He said the American rotary automatic system was selected by technical experts purely on its merits as best suited to Parisian needs, but added that the apparatus used in France was protected under French patents and could be ordered from French manufacturers in accordance with the agreement.

The American firm has contracted to install 180,000 lines, but thereafter French companies probably will be in a position to carry on the work, he declared.

As regards rural service, M. Mallarmé said that the system chosen was invented by a Frenchman and controlled by a firm originally French, Thomson-Houston, which now, however, is controlled by American capital. He added that there had been no agreement to use this system in the future exclusively and other systems would be examined and would receive full consideration on their merits.

TORIES FOR SUGAR TAX RISE.

Bill in Commons for 50 Per Cent Increase Fails.

Special Cable to THE NEW YORK TIMES.

LONDON, July 7.—Empire preference as it would affect the sugar industry of the West Indies and Mauritius was debated in the House of Commons today in discussion of the Chancellor of the Exchequer's finance bill, when the Conservatives unsuccessfully urged that the preference, now about one cent, should be 1½ cents a pound on empire-grown sugar.

J. A. Tinne said the imperial supply of sugar ought to be under British control. "If the industry of the West Indies is destroyed, the Dutch and American producers, who are not philanthropists, will squeeze this country once it is in their hands," he asserted.

ANGLICAN SESSIONS OPENED AT LAMBETH

310 Bishops to Spend a Whole Month Studying Problems Faced by the Church.

DOCTRINE OF DEITY IS FIRST

Archbishop of Canterbury Presides at Discussion of Christian Concept From Four Angles.

Special Cable to THE NEW YORK TIMES.

LONDON, July 7.—On the centuries-old lawns of Lambeth Palace 310 Anglican Bishops from every corner of the world stood in the bright sunshine this morning awaiting a signal from the Archbishop of Canterbury, Dr. Cosmo Gordon Lang, to start their vital conference which may alter the course of countless Christian lives.

The gate leading from Lambeth Palace Church opened, and a bareheaded figure, his white hair moved gently by the breeze and his eyes looking straight before him, stepped forth. Someone whispered, "The Archbishop," and with extended hand he moved from group to group of one of the most remarkable gatherings of men who ever assembled in London.

Although from different lands and even from people of different colors, all of the Bishops wore similar clothing, except the Americans, who wore trousers instead of the black buttoned gaiters.

For a whole month, from 11 o'clock in the morning to 5 o'clock in the evening they will debate the problems besetting the church in the old library of Lambeth Palace. Each has his own new chair with his name carved on its back and the Bishops will purchase these as mementoes when the historic conference is over. But, until the last item in the long agenda—including such vital subjects as marriage, sex, race, education and war—has been reached, the outside world will know little of the deliberations.

According to the official statement tonight the Archbishop of Canterbury opened the proceedings with an address of welcome and the Bishops proceeded to discuss their first subject—the Christian doctrine of God, first, in relation to modern thought; second, in relation to non-Christian religions; third, as determining the character of Christian worship, and, fourth, to be realized throughout the Church by teaching and study. The Bishop of Washington was among those who spoke. At the end of the discussion a committee was appointed to report on the subject to the full conference.

Paints a Gloomy Picture.

BOURNEMOUTH, England, July 7 (AP).—A gloomy picture of the world situation of the Church was painted today by Dr. Fred D. Smith of New York at the meeting of the International Congregational Council.

Dr. Smith, moderator of the National Council of Congregational Churches of the United States, said the "political situation in the world is one of turmoil, while the economic situation is even more chaotic." He added that the extreme nationalism which is being propagated in various countries, if carried to its ultimate conclusion, meant war.

Race prejudice in America held the attention of the council this morning. The topic for discussion was "The Church and World Paganism" with Dr. George L. Cady of New York as the principal speaker.

TO AID RUMANIAN FARMERS.

Morgan and Kreuger Interests Will Finance Agrarian Credits, It Is Said

Wireless to THE NEW YORK TIMES.

BUCHAREST, July 7.—In connection with the telephone concession granted to a J. P. Morgan electrical group, it is stated here the Morgan interests will also participate in the establishment of an agrarian credit institute. Ivar Kreuger of the Swedish Match Company, who was received in audience yesterday by King Carol and who was decorated with the Rumanian Order of Merit, is also said to be ready to participate.

In this announcement a new orientation of Rumanian finances, away from the domination of the Blair group, is discerned. It is hoped so powerful a combination as that of the Morgan and Kreuger interests will attract other important interests and outside capital to Rumania and will finance, among other things the exploitation of Rumania's forest wealth.

Since King Carol emphasized the necessity of securing foreign capital and signed the award of the telephone concession to the Morgan group, the Liberal party, which had at first declared it would refuse to respect the concession if returned to office, had ceased its attacks.

DROP DE KAY COMPLAINTS.

Austrian Creditors Find His Property Easily Covers Liabilities.

SALZBURG, Austria, July 7 (AP).—The creditors of John Wesley de Kay, American financier, formerly of Providence, R. I., who was arrested last week for alleged non-payment of bills, have withdrawn their complaints because the value of his property is easily sufficient to cover all liabilities.

Mr. De Kay was released from jail on Saturday and has since lived quietly at his hotel with his family. Austrian authorities searched his baggage for documents, the nature of which was not specified, but found nothing irregular.

CATHOLICS TO BUY SITE FROM MOSLEMS

Negotiations Proceeding for the Cenacle, Scene of the Last Supper.

Wireless to THE NEW YORK TIMES.

JERUSALEM, July 7.—The ancient dispute over the sacred site between the Roman Catholic Church and Palestinian Moslems, which almost took on the character of the Wailing Wall dispute between Moslems and Jews, is apparently now reaching solution. The Catholics are reported to be purchasing the land and buildings adjoining the mosque "Nebi Daoud" (meaning King David's tomb) which is situated on Mount Zion, one of the four holy hills of Jerusalem.

Although the Mohammedans regard the mosque as the sepulchre of King David, whom they say is their saint, it is the Christian tradition that the building contains the room in which Jesus Christ and the apostles took the Last Supper prior to the crucifixion.

On the site the Crusaders' church stood nine centuries ago. It became a Franciscan monastery in 1333 A. D. and was converted into a mosque in 1547 A. D., when the Moslems conquered Jerusalem. It is reported the Pope desired to purchase the site—for which purpose, it is said, $5,000,000 were allocated—because it was actually the coenaculum, or the scene of the Last Supper, and because the Moslem guardians of the mosque denied Christian pilgrims free access to it.

Orthodox Jews also pray at the same site on the last day of the Jewish Pentecost, saying psalms in memory of King David, the founder of the Judean dynasty.

CALLS BLAZE INCENDIARY.

Rumanian Paper Insists Anti-Semites Burned Village.

Wireless to THE NEW YORK TIMES.

BUCHAREST, July 7.—The damage caused by the fire which burned 300 houses in the village of Borza Saturday is estimated at $500,000.

The newspaper Uj Kelet insists, despite the government communiqué that the fire was the work of anti-Semitic agitators who, according to this newspaper, started it in three separate places. The paper recalls how the notorious anti-Semitic agitator Daniel exhorted the farmers to set the Jewish village of Marmuresch afire.

The government is continuing its investigation.

Child Welfare Delegates Busy.

Special Cable to THE NEW YORK TIMES.

LIMA, Peru, July 7.—This morning the delegates to the Child Welfare Congress visited the Child Welfare Board after attending a celebration at the national stadium presided over by the Minister of Education. This afternoon there was a plenary session of the congress at the Provincial Palace, and tonight there was a conference at the National Academy of Medicine.

Yale Debating Team at Guayaquil.

GUAYAQUIL, Ecuador, July 7 (AP).—The Yale University debating team, touring South American colleges, made their first stop here today. They will meet a picked team from the University of Guayaquil tomorrow night.

M-K-T
MISSOURI-KANSAS-TEXAS RAILROAD
Serving ALL Points
WEST AND SOUTHWEST

SAKS · 34 · STREET
AT BROADWAY

HIS WIFE HAS ONE TOO!

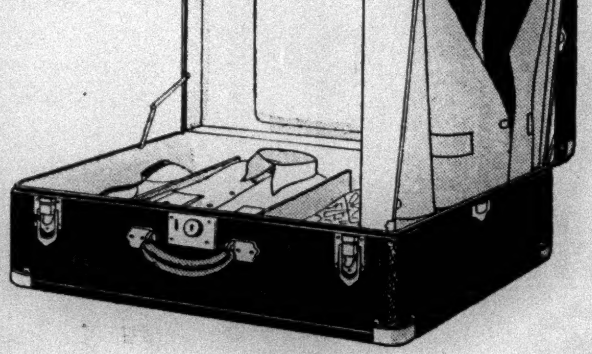

The WHEARY WARDROLETTE
25.00

This Pullman size case is the standby of the seasoned traveler who wants to travel light, yet insists on wrinkle-proof luggage. It is portable, yet keeps its contents in as perfect a condition as the finest wardrobe trunk. 30 inch size.

LUGGAGE SHOP—LOWER LEVEL

Saks Dinner Programme, Mondays, 7:45, W A B C

B. ALTMAN & CO.
Fifth Ave. at 34th St Telephone, MURray Hill 7000

Repriced for Clearance
WOMEN'S
Printed Dresses
200 Are Half Price or Less

Ensembles and attractive dresses for street, afternoon and evening. Lovely prints in a wide range of patterns. Both large and small designs in bright and subdued colorings, light and dark grounds. With so many models to choose from, 500 in all, there is every assurance that you will be able to make completely captivating selections. Sizes 34 to 44.

NOW PRICED
$19.75 to $95
WOMEN'S DRESSES---THIRD FLOOR

ALTMAN-WESTCHESTER calls attention to its greatly enlarged quarters devoted to Women's, Misses and Children's apparel, also a new department carrying full sizes of Women's, Misses' and Children's shoes. Mamaroneck Avenue and New York Post Road, White Plains Telephone White Plains 9800

An English Sofa with Important Differences » » »

$159 by Curtis

In the popular English type, only very fine differences can make so distinctive a sofa comfortable. The down-cushioned seat is a trifle lower, arms just high enough, the back a great deal more interesting than the average.

To your order, in tapestries, velvets, or reps, $159 (another important difference—only the maker can price such a well made sofa so low).

CURTIS

Maker of Fine Upholstered Furniture

55 Fifth Avenue at 12th Street

5% 6% ON SAVINGS

Savings Shares earn dividends of 5% and provide a save-as-you-please plan. Money invested in these shares on or before July 12th earns dividends from July 1st.

Regular Monthly Installment Shares earn dividends of 6% and provide a systematic savings plan.

Money available to buy, build or modernize homes, or re-finance existing mortgages.

Both offices open until 6 p. m. July 1st to 12th

(Except the 4th and Saturdays)

For complete information call or write for Booklet A.

RAILROAD BUILDING & LOAN ASSOCIATION

MAIN OFFICE

Lexington Ave., at 44th St., New York

FORDHAM OFFICE: Kingsbridge and Fordham Roads, New York

55 MINUTES TO ATLANTIC CITY

Daily dependable schedules. Luxurious tri-motored airliners, veritable "club cars" of the air. Constant radio communication—veteran pilots—well trained stewards. Enjoy the aerial view of New York See Lakehurst Air Station and Atlantic City's famous boardwalk.

For Information — Reservations

Tel.: Caledonia 2360

or apply to your Hotel Porter, Travel Bureau or Theatre Ticket Agency.

NEW YORK AIRWAYS Incorporated

122 East 42nd St., New York

After a Strenuous Tennis Match

You Can Quickly Have

FRESH CLEAN HAIR

Just take Conti Olive Oil Shampoo into your shower. It lathers instantly, cleanses thoroughly, rinses without bother—leaving your hair soft as thistle-down, sparkling with life—utterly sweet and clean.

CONTI CASTILE SOAP SHAMPOO

BEAUTIFIES AS IT CLEANSES

ADVERTISEMENT.

SUMMER FARES TO CALIFORNIA

Reduced summer fares to the Southwest and Pacific Coast are now in effect on the Washington-Sunset Route. It is an economical and comfortable way to go. Passengers save approximately 50% of sleeping car fare by using Tourist sleeping car service, via New Orleans, Houston, San Antonio and El Paso. Cars leave Washington, D. C., daily. Write today for illustrated booklet "B", time tables and railroad fares.

D. D. COFFMAN, Passenger Agent, WASHINGTON-SUNSET ROUTE

McPherson Square, 15th & K Sts., N.W. Washington, D. C.

THE NEW YORK TIMES SPENDS half a million dollars every year on cable and wireless despatches. It is a great organization which enables The Times to present, every twenty-four hours, a record of the worth-while events in all lands, superior to anything in any newspaper at home or abroad.—Advt.

STALIN MAY GET POST ONCE HELD BY LENIN

Secretary of Communist Party Is Held to Have Put Foes in Perilous Position.

RYKOFF IN SPECIAL DANGER

President of Council Is Believed So Completely Discredited Dictator Can No Longer Use Him.

By WALTER DURANTY.

Wireless to THE NEW YORK TIMES.

MOSCOW, July 7.—Joseph Stalin's victory over the former "Right" leaders in the Communist party convention is so complete as to be almost embarrassing—in regard, for instance, to Alexei Rykoff, ever since the revolution one of the most highly placed Bolshevist executives, a member of the Politburo and Lenin's successor as President of the Council of Commissars. Although it seemed probable that he would cease to hold that post much longer, there were many reasons why M. Stalin might wish such a veteran Communist leader to retain fairly prominent rank in the party machine and perhaps be appointed to another important government commissariat.

It now seems that convention opinion is so hostile to M. Rykoff that his retention in any considerable capacity is doubtful. In any event, it is clear that there will be a reshuffling of the highest governmental and Communist party executives when the convention closes.

M. Stalin's own position is the most interesting of all. Since the convention opened he has been so consistently hailed as Lenin's successor that one wonders whether the phrase may not soon be translated into literal fact. Lenin was President of the Council of Commissars—that is, the leading figure of the Soviet Government, like Premier MacDonald in England or Premier Tardieu in France. He was not, however, secretary of the Communist party, which post is now occupied by M. Stalin, who holds no office in the Soviet Government.

Repeatedly Asked Release.

M. Stalin repeatedly has expressed a desire to be released from the secretarial position, but intraparty struggles with the Trotskyist and "Right" oppositions hitherto have made any change inadvisable.

Now that Trotsky practically has ceased to exist as a Soviet factor and the "Rights" have been humbled to the verge of abjection, there is no particular reason why the party secretariat should not be entrusted to such faithful henchmen as V. M. Molotoff, L. M. Kaganovich or M. Kirof and thus restored to what it was in the days of Lenin—a highly important function but not as it has been recently, the "whole works."

An unusually frank exposition of Comintern (Communist International) affairs was given in a recent speech at the Communist party convention by one of the "Red Labor International" leaders, M. Manuilski, and published in Pravda today. M. Manuilski makes it clear that Communist parties abroad have suffered greatly from the effects of the "Bukharin heresy" and the subsequent violent upsetting of their directorates, which Moscow considered necessary for conducting party affairs in the United States, Germany, Sweden and, to a lesser degree, elsewhere. The Czech party lost 50 per cent of its membership, the British fell from 12,000 to 3,500, the French and German parties decreased 20 to 30 per cent, &c.

Justification Seen in Slump.

The "purge," nevertheless, was successfully concluded and the world-wide economic depression justified, in the Bolshevist view, its application and severity.

M. Manuilski then proceeds to lay down a series of directions to foreign Communist parties identical with those contained in an anonymous Pravda article addressed specifically to the party in the United States. Just as the Pravda article concludes with a reminder that the "Bukharin heretics" had attempted to make the American Communist party the stronghold of their views, so M. Manuilski ends with an emphatic attack upon the "Right danger" which may induce foreign Communists to compromise with capitalist or "Labor-Fascist" opponents instead of making an "offense along the whole front."

It is evident that the crushing "Right" defeat at the Russian party convention now in session in Moscow and the decision voiced by M. Stalin of a "general offensive" against the remnant of capitalism in Russia as the keynote of Kremlin policy finds a counterpart in the directions addressed by the Comintern to Communist parties abroad, all of which—not only the Americans—are being vehemently admonished to seize the opportunity given by the economic depression to strengthen their hold on industrial and agricultural workers and "by intensified politically organized agitation prepare them for a decisive struggle with capitalism."

DENOUNCE REDS IN FINLAND

Anti-Communists at Capital Seek to Speed Repressive Laws.

Wireless to THE NEW YORK TIMES.

HELSINGFORS, Finland, July 7.—One of the biggest political demonstrations in the country's history took place here today. Great enthusiasm was shown when anti-Communist organizations declared they intended to keep power and to enforce the anti-Communist laws now before Parliament.

The leaders said they would stop reprisals against Communists if the Cabinet would undertake speedily to complete the legislation. Members of the Social Democratic party, which represents 30 per cent of the membership of Parliament, discussed the possibility of abstaining from the session if the Cabinet did not safeguard Parliamentary immunity.

An outrage against the Swedish speaking journalists' recreation home, where one visitor was nearly drowned, has created a considerable stir as the rowdies are reported to have been looking for the Liberal editor, M. Hanemann, who is very unpopular with the anti-Communists.

Morrow Back at His Desk.

Special Cable to THE NEW YORK TIMES.

MEXICO CITY, July 7.—Ambassador Morrow, back at his desk at the embassy after a week-end at his Summer residence at Cuernavaca, received the foreign correspondents this afternoon. He said that this morning he had made a formal call upon the Minister of Foreign Affairs, Genaro Estrada, and within the next few days would see President Ortiz Rubio.

New York Bride Poison Victim in Budapest; Former Dorothy Arents Wed Five Weeks Ago

Wireless to THE NEW YORK TIMES.

BUDAPEST, July 7.—Dorothy de Konkoly-Thege, formerly Dorothy Arents of New York, died this morning, at the age of 23, at a Budapest sanatorium as a result of swallowing poison. It is uncertain whether the case was suicide or an accident.

The girl was married only a few months ago in New York to Julius de Konkoly-Thege, an engineer, who belongs to the old Hungarian nobility.

The young couple returned to Budapest on June 18. Yesterday she was taken to a sanatorium unconscious and died without recovering consciousness.

Mrs. de Konkoly-Thege was the daughter of Mr. and Mrs. George Arents Jr. of 6 East Seventy-seventh Street, New York, and Hilbrook, Rye. She was born in New York and educated at the Shipley School and at Bryn Mawr. She met Mr. de Konkoly-Thege while he was taking a post-graduate course at Columbia University. They were married on May 31 at her parents' home in Rye.

Mr. de Konkoly-Thege is a graduate of the Royal Technical University of Budapest. He also took post-graduate courses at Cambridge University in England and at Columbia here. His father is Conductor Ministerial in the Hungarian Government and is vice president of the Royal Hungarian Government Statistical Office.

Mrs. de Konkoly-Thege's first husband was Aquila C. Giles of Stamford, Conn., whom she married in 1923 and divorced in 1926.

INDIA QUIETLY AWAITS ACTION BY ASSEMBLY

Civil Disobedience Forces Held in Abeyance—Hyderabad Bans Nationalist Groups.

BOMBAY, July 7 (AP).—The forces of civil disobedience today were held in abeyance throughout India while the last session of the Indian Legislative Assembly opened at Simla and a statement from the Viceroy, Lord Irwin, on the Simon commission report and the impending round table conference was awaited.

An atmosphere of political mistrust pervaded the Assembly, The London Daily Herald correspondent reported, adding that the general increase of repressive measures had increased hostility toward Great Britain and that the British position in India today was not reassuring.

Only one minor disturbance interrupted the tranquillity of Bombay. Six persons were arrested, with the driver of a truck, for aiding violation of the anti-picketing ordinance. They had transported a group of picketers into the fort area to a position in front of one of the largest European department stores. The police seized the motor lorrie in which the picketers had been carried. A Parsee magistrate freed all of the prisoners on the ground they had violated no law.

Poona, where disorders had been expected to attend the congregation of 8,000 civil resistance volunteers, proved peaceful, although the police, in order to disperse paraders, had to arrest twenty-five demonstrators picketing the homes of Indian Ministers in an effort to prevent their attendance at the Indian Council. The parade was dispersed without violence.

Offices of the Provincial Congress Committee at Calcutta were raided today and fifty persons were arrested.

The official inquiry into recent disorders at Peshawar today concluded its labors. The committee has drawn up a report exonerating all British officers and troops concerned in the bloody fighting in the North West Frontier Province, commending them for their coolness and courage in circumstances of greatest difficulty.

SECUNDERABAD, India, July 7 (AP).—With a view toward protection of Hyderabad State from "unhealthy political influences and disturbances from the outside," the Nizam [native ruler] has declared several branches of the Nationalist volunteer organizations unlawful.

Mahomed Ghouse, a theological teacher of Nationalist leanings, was deported to Madras yesterday. It was understood that other deportations were pending.

Havana Ships Sugar to Russia.

HAVANA, July 7 (AP).—Fourteen million pounds of sugar, the first shipment on the recent Soviet order of 500,000 tons, was on its way today to Russia, going by way of London. The sugar was put on board ship yesterday.

BUDAPEST FLIGHT PLAN TO AID HUNGARY

Flint (Mich.) Man, Native of That Country, Is Backer of Projected Hop From Detroit.

Special to The New York Times.

DETROIT, Mich., July 7.—When Captain George Endresz and Lieutenant Alexander Magyar, Hungarian fliers, leave Detroit on their projected transatlantic flight to Budapest this Summer a Flint business man will have realized a ten-year ambition to do something that would draw the favorable attention of the world to his native Hungary.

Emil Salay, head of a Flint meat concern, is the donor of $22,000 to cover the cost of the plane to be used in the flight. The craft, a Lockheed-Sirius monoplane with a gasoline capacity of 650 gallons and a cruising radius of 4,000 miles, is to be finished soon and flown to Flint before the take-off here.

Mr. Salay met the two Hungarian aviators about a month ago when they were trying to raise funds for the transoceanic flight.

"They had raised about $5,000," said Mr. Salay. "But it cost them nearly $3,000 to do it. They were feeling mighty blue. They seemed to be on the point of abandoning their venture.

"I was touched by their plight and I saw an opportunity to do something for Hungary. If this flight will turn the attention of the world toward the plight of that country, I shall feel amply repaid for anything I may have done toward making it a success."

OPPOSE FREE GENEVA PLAN.

Swiss Are Against the Proposal for Setting Up City State.

Wireless to THE NEW YORK TIMES.

GENEVA, July 7.—The resolution recently adopted by the International Union of League of Nations Associations at Brussels, fixing July 12 as the date for further discussion of the proposal to make Geneva an extraterritorial city similar to Vatican City, is being coldly received here and at Berne.

Swiss authorities consider such a scheme would detach the Canton of Geneva from the Confederation.

Geneva is already complaining that it is burdened with more than fifty international institutions, mostly political. It is pointed out that with America and Russia holding aloof it is impossible for the city to have a thoroughly international character.

DISPUTE ON ISLANDS ENDED

Italian Envoy at Istanbul Reports Settlement With Turkey.

Wireless to THE NEW YORK TIMES.

ISTANBUL, July 7.—The Italian Ambassador, Baron Aloisi, has returned to Angora. He said Turkey and Italy, despite the threatened recourse to the League of Nations, had voluntarily and amicably settled the problem of the ownership of the small islands between Rhodes and the Anatolian coast.

The disposition of the islands has not been announced.

TURK SOLDIERS KILL FIVE KURDISH CHIEFS

Nomad Horsemen Assembling Across Persian Frontier Ready to Give Battle.

REPLY IS SENT TO PROTEST

Contents of Teheran Government's Note Kept Secret, but Official Aid Against Rebels Is Reported.

Wireless to THE NEW YORK TIMES.

ISTANBUL, July 7.—In an effort to stamp out the revolt of Kurdish tribesmen, Turkish authorities have completely closed the Persian frontier except for main travel routes to Istanbul, and airplanes are bombing the hiding places of the rebels around Mount Ararat.

But one hundred Persian Cossacks from the highlands swept suddenly across the border to the village of Yekmal and rescued several hundred women and children of bandit families, taking them back into Persia.

Three Kurdish chiefs were slain today in the fighting at Erdjiche and others were killed at Mouradie. Large numbers of horsemen are reported assembled across the Persian boundary line, ready to give battle to Turkish Government forces in that region.

Persian authorities, according to dispatches received here, are cooperating with Turkey by forbidding tribesmen near Mount Ararat to pasture their cattle in that vicinity for fear they will aid the brigands.

Several Turks have been banished with 150 undesirables suspected of being active in fomenting the Kurdish revolt in an effort to strengthen their personal positions in Turkish politics. It is estimated that the trouble area of Persia can produce 15,000 fighting nomad horsemen accustomed to live by pillage.

The Persian Chargé d'Affaires denied today that Persia woud tolerate any overt act against Turkey in its territory.

Persia Replies to Protest.

ISTANBUL, July 7 (AP).—Persia's reply to the Turkish note protesting the invasion of Kurds was received at Angora today, but the contents were kept secret pending the Turkish Cabinet's discussion.

An official Turkish bulletin said that Turkish forces were encircling the Kurds on three sides, and that the enemy was fleeing. The Turks said, however, that they would continue fighting until no insurgent was left alive. With this avowed aim, it was regarded as apparent by many that Turkey would desire to pursue the Kurds across the Persian frontier if Persia did not cooperate in their extermination.

The official bulletin cites acts of heroism on the Turkish frontier and at Mount Ararat by guardsmen, who faced superior forces of rebels before being reinforced by regulars and reserves. According to unofficial estimates, hundreds on both sides have been killed or captured.

An official dispatch from Bayezit threw light upon the Turco-Persian situation. It stated that Persian frontier guardsmen, far from aiding the Kurds, were trying to prevent the descent of fresh tribes from the mountains to join the invaders.

In official circles here the opinion today was expressed that some external force beyond Persia's control had stirred up the Kurds.

Jamaica Welcomes Olaya.

Special Cable to THE NEW YORK TIMES.

KINGSTON, Jamaica, July 7.—President-elect Olaya Herrera of Colombia, who is on his way to Bogota, received an enthusiastic reception from Colombians and others on his arrival here on the steamship Zacapa today. The ship was decorated with flags. The Governor was represented by an aide de camp.

Quits Bermuda in Sloop for England

HAMILTON, Bermuda, July 7 (AP).—In a twenty-seven-foot sloop, Captain Dan Stubbs of Bermuda sailed alone last night for England. His little craft is named the Gauntlet.

TWO DEAD, 14 WOUNDED IN MEXICAN ELECTIONS

Rumors Five Were Killed Prove Erroneous—President's Party Appears Victorious.

Special Cable to THE NEW YORK TIMES.

MEXICO CITY, July 7.—Two dead and fourteen wounded is the result of yesterday's Congressional elections here. Previous reports indicated that five persons had lost their lives and more than twenty had been wounded or injured. The voting appears to have been overwhelmingly in favor of the National Revolutionary party's candidates.

An official statement issued this morning by the Ministry of the Interior said: "Congressional election for Senators and Deputies were held yesterday without those grave excesses which were expected from political passion. There were tragedies, but they were comparatively light, taking into consideration what has happened in previous years.

"Hundreds of messages received by the Ministry of the Interior indicate a great majority of the State elections were orderly. Federal troops were on hand to preserve order and local authorities provided impartial guarantees for voters. Nevertheless, in certain States there were sanguinary happenings, but blood flowed in small proportion, compared with previous elections."

This morning's papers confirm the belief that public interest in voting for members of the Mexican Parliament was small and that the violent incidents were due to interested parties rather than to the general voting public. All political parties concerned claimed a victory in yesterday's voting, but reliable sources consider President Ortiz Rubio's party has won.

Hundreds of telegrams have been received at the headquarters of the National Revolutionary party announcing triumphs of the party's candidates for the Senate and the House of Deputies throughout the republic. The official vote figures are not yet available.

HONORS FRENCH WAR DEAD.

Gold Star Group "I" Lays Wreath at Unknown Soldier's Tomb.

PARIS, July 7 (AP).—The Gold Star mothers of group "I" began their visit to France today by paying homage at the tomb of the Unknown Soldier.

Mrs. Emmeline Neubert of Richmond Hill, L. I., laid the official wreath for the party upon the tomb, while Mrs. Alla B. Ridges of Salt Lake City did the same for the Legion post of her native city. The party will leave tomorrow for a visit to the cemeteries.

The condition of Mrs. Edwin Lange of Oshkosh, Wis., is reported as "definitely improved." Mrs. Jennie Landgraff, the only other Gold Star patient at the American Hospital, is said to be "in a serious condition, but improved since her admission last Saturday."

HELD AS COUNTERFEITERS.

Two Men Arrested, Plant Seized in West New York, N. J.

What police describe as a complete layout for manufacturing counterfeit $5 bills was seized yesterday in a four-room apartment at 510 Madison Street, West New York, N. J. Two men found in the place were arrested. They were arraigned last night before Recorder Adam Smith and held without bail for the Federal authorities.

Police Captain Harry Kerth said the apartment had been under surveillance for several weeks, since police were informed by a druggist that two men had attempted to purchase from him certain chemicals which are used almost exclusively by photoengravers.

The prisoners described themselves as Leonardo Castorino, 30 years old, of 44 Ridge Street, Astoria, and Vincencio Castorino, his brother, 35, of the Madison Street address.

OWING TO THE DEATH OF

DONALD E. JERREMS, Vice President

OUR STORE WILL CLOSE AT TWO-THIRTY P. M. TODAY FOR THE REMAINDER OF THE AFTERNOON

Wm Jerrems' Sons

ARTHUR W. JERREMS

Chairman of the Board

Final Clearance Sale

McCutcheon Fabrics

Remnants Drastically reduced—one to five yard lengths of Silks, Cottons, Linens, Woolens, Velvets! Included are printed and solid color Silks, Printed Chiffons, Embroidered Batiste, Voiles, Liberty Cottons, Dimities, Dotted Swiss . . . exclusive McCutcheon Imported Novelties and the finest American fabrics—

At about ½ their Usual Price!

Also A Special Group of Printed Crepe de Chines and Imported Printed Chiffons at $1.95 a yard

THIRD FLOOR

McCutcheon's

FIFTH AVENUE AT 49th STREET: *Phone VOLunteer 1000*

today's price . .

9.65

original price . .

?

We don't have to tell you the original price of these summer shoes. When you see them, you'll realize that they're worth much more than we're asking now. And we know our Shoe Shop will be the most popular place in town, when we tell you that at this price there are

punched shoes

pastel shoes

sports shoes

watersnakes

Swiss sandals

white shoes

FIFTH FLOOR

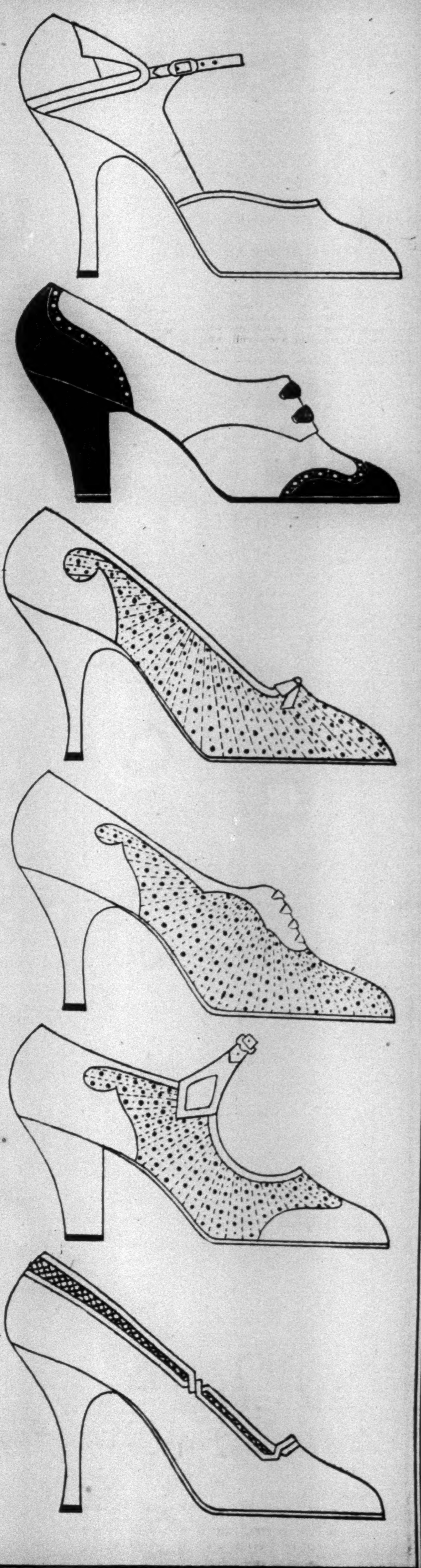

Lord & Taylor

Fifth Avenue · New York

STORE HOURS: 9 TO 5

LAUD CONAN DOYLE, A PIONEER SPIRITIST

Psychic Investigators Extol His Sincerity, Enthusiasm and 'Utility as an Advocate.'

DETECTIVES PAY TRIBUTE

Heads of Large Agencies Say Ideas of "Sherlock Holmes's" Creator Were Effective in Practice.

Sir Arthur Conan Doyle, in his dual capacity as the world's most widely known advocate of spiritism and the creator of the character of Sherlock Holmes, had tribute paid to his memory yesterday by leading spiritists and detectives in this city.

Frederick Bligh Bond, editor of Psychic Research, official publication of the American Society for Psychical Research, Inc., at 15 Lexington Avenue, when told of Sir Arthur's death commented as follows:

"Sir Arthur was eminently the great plowman in our field of work. From the very forcefulness of his work and the enthusiasm of his faith in its verity he was prone to pay little heed to those principles of scientific discrimination and critical watchfulness which are held as vital to the work of psychical research. Hence, beyond that measure of respect and sympathy which would be the universal tribute accorded to him and the recognition of his great utility as an advocate and publicist, his activities lay in a great measure outside the scope of philosophic inquiry for which the official societies stand. For this reason the relation between himself and the American Society for Psychical Research would be based on a cordial and friendly appreciation rather than on any intimacy of work or ideals.

His Belief "a Religion."

"With Sir Arthur, belief in the continuity of human life and intercourse with the other world was a religion, and his fervent spirit would scarcely tolerate another view. Spiritualism was, for him, the great tree of which all the notable world-religions were but the branches. His experience led him to some extent to 'prove all things and hold fast that which is true,' but the scientific method he probably never grasped in its entirety; and his lifelong training as a writer of romantic fiction inevitably created in him an imaginative mentality liable to unfit him as a recorder of statistical fact or as an assayer of evidential values. But when all is said and done, his work was essential in its own sphere and its conscientious thoroughness cannot be denied."

Hereward Carrington, psychic investigator and writer, spoke in a similar vein:

"There is a great difference," he said, "between the attitude assumed by Sir Arthur and that of the average scientific psychical researcher. Conan Doyle was a spiritualist and regarded it as a religion, whereas the psychic investigator regards this subject as a science. Sir Arthur was in a sense a bishop of a church, and he represented it just as any other bishop would represent any other church.

"Personally Sir Arthur was a most delightful and charming man, very sincere and quite incapable of understanding the fact that one-half of humanity is out to fool the other half. In other words, his own nature was in a sense his own worst enemy.

Says Sir Arthur Erred.

"Believing as I do in the reality of psychic phenomena, I do not doubt that he witnessed many genuine manifestations. At the same time he undoubtedly endorsed many mediums who were unquestionably fraudulent. For example, his endorsement of the fairy photographs was, from our point of view, a very foolish stand for him to take. However, I do not doubt he gave help and encouragement to thousands of people in their distress, by reason of his supreme confidence in the reality of a spiritual world. He was a most charming personality and a delightful friend, and his loss will be keenly felt by all those who had the privilege of knowing him."

Raymond J. Burns, president of the William J. Burns International Detective Agency, said he considered "Sherlock Holmes" "the greatest of all fiction detectives."

"We all knew Sir Arthur very well," said Mr. Burns. "My father, William J. Burns, had been one of his intimate friends for twenty-five years, and they always had many interesting discussions together about the detection of crime. I met him for the first time about twenty years ago, when my father took us all for a visit to Sing Sing.

"In his day the methods employed by 'Sherlock Holmes' were the most advanced ever developed. Of course detective work today is on a more scientific basis, but the work in general profited greatly by the methods of Sir Arthur's fiction detective. Of all the detectives in fiction 'Sherlock Holmes' still remains the greatest."

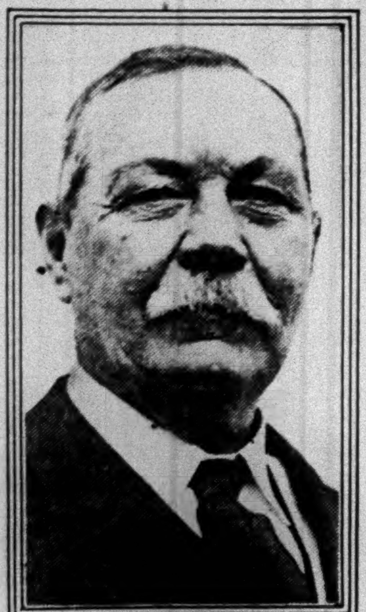

Times Wide World Photo.

SIR ARTHUR CONAN DOYLE, Who Died in England Yesterday at Age of 71.

Gerard M. Flynn, head of the William J. Flynn Detective Agency, and son of William J. Flynn, said Sir Arthur possessed "one of the greatest detective minds of all time."

"My father and I have read his works," he said, "and enjoyed them as well as profited by them. I derived from them practical suggestions on several occasions, and I believe that detectives the world over have been helped by them quite a lot. Sherlock Holmes's methods were not merely workable in fiction; they could have been used in actual practice."

Gillette Feels Loss of a Friend.

William Gillette, who created the stage rôle of Sherlock Holmes and played it intermittently for nearly half a century, until his retirement last year, asked to be excused from commenting on the death of his friend of long standing, according to The Associated Press. Mr. Gillette is now at his Summer home in Deep River, Conn.

However, Mr. Gillette stated that he could speak of Sir Arthur only in the very highest terms and that his long years of friendship with him had been most pleasant ones.

Spiritists in Rochester, N. Y., the city Sir Arthur termed "the birthplace and world centre of spiritualism," planned to pay a tribute to his memory at the Hydesville Memorial, the international shrine of spiritism, which stands on the lawn of the Plymouth Spiritualist Church. Sir Arthur made the first subscription to the memorial, $500, when he visited Rochester on April 14, 1923, for the purpose of talking to the Fox sisters, whose mediumistic activities were attracting wide attention at the time.

Bernard M. L. Ernst, attorney at 25 West Forty-third Street, legal representative of Sir Arthur in this country for many years, yesterday made public a letter written to him by his client and friend, dated Nov. 20, 1929, in wihch Sir Arthur referred to the alleged spirit message of Houdini and indicated his awareness of the nearness of death.

"I write this in bed," the letter reads, "as I have broken down badly and have developed angina pectoris, so there is just a chance that I may talk it all over with Houdini himself before so very long. I view the prospect with perfect equanimity. That is one thing that psychic knowledge does. It removes all fears of the future."

Houdini and Sir Arthur differed violently over spiritism, but the two remained close friends until Houdini published what amounted to a personal attack on Sir Arthur in his "Magician Among the Spirits." However, when Houdini died in 1926, Sir Arthur wrote his widow that Houdini was "the most remarkable man he had ever met."

Maryland Warned of Typhus Spread

Special to The New York Times.

BALTIMORE, July 7.—"Typhus fever is apparently more prevalent in Maryland than is generally recognized," the State Health Department's July bulletin says. Director Robert H. Riley says the disease has spread to Baltimore County, where one case has just been reported. This is the eleventh case reported from the counties. From 1915 to 1929 fifty-one cases of typhus fever were reported in Maryland, thirty-five in Baltimore City and sixteen in the counties. In 1928 there were five cases.

CONAN DOYLE DEAD FROM HEART ATTACK

Continued from Page 1, Column 4.

with his family after his death, said:

"Why, of course, my father fully believed that when he passed over he would continue to keep in touch with us. All his family believe so, too.

"There is no question that my father will often speak to us, just as he did before he passed over. We will always know when he is speaking, but one has to be careful because there are practical jokers on the other side, as there are here.

"It is quite possible that these jokers may attempt to impersonate him. But there are tests which my mother knows, such as little mannerisms of speech which cannot be impersonated and which will tell us it is my father himself who is speaking."

Adrian paid tribute to his celebrated father. He said: "He was a great man and a splendid father and he was loved—and was happy because he knew it—by all of us.

"My mother's and father's devotion to each other at all times was one of the most wonderful things I have ever known. She nursed him right through his illness to the end.

Smiled in His Suffering.

"His last words were to her, and they show just how much he thought of her. He simply smiled up at her and said, 'You are wonderful.' He was in too much pain to say a lot. His breathing was very bad, and what he said was during a brief flash of consciousness. I never have seen any one take anything more gamely in all my life. Even when we all knew he was suffering great pain he always managed during times when he was conscious to keep a smile on his face for us."

Sir Arthur during the latter part of his life presented an heroic and at the same time somewhat tragic figure. For the past few years he had devoted virtually all his time to the propagation of spiritism, and was recognized as one of the great leaders of the world in that belief. Because of his association with this crusade which he himself characterized as an unpopular one, he gradually lost some of his old-time literary friends who saw no virtue in spiritism and were inclined to look upon him as an eccentric.

Sir Arthur was grieved because his friends could not see eye to eye with him, but he never wavered in his pursuit of the cause in which he believed. He even opened a "psychic bookshop" and spiritist museum in Victoria Street in the shadow of Westminster Abbey. Here he created a centre for spiritistic literature and distributed much of it throughout the world.

Spent Thousands on Venture.

Sir Arthur once told the writer that he spent thousands of dollars of his own money to keep the shop and the museum open. Still this adventure did not worry him. "I am in a position to do it," he said with a smile. "I might play with a steam yacht or own race horses. I prefer to do this."

There was no doubt in Sir Arthur's mind about the existence of spirits. One of his proofs that spirits exist was a huge photograph of himself which depicted the face of his dead son looking over his shoulder. He showed this picture to the correspondent and remarked, simply:

"I handled the plate for that picture myself. Nobody else touched it. How can people doubt when they have such proof as that?"

Not long ago Sir Arthur said:

"I pledge my honor that spiritism is true, and I know that spiritism is infinitely more important than literature, art, politics, or in fact anything in the world."

Twice Revived Sherlock Holmes.

Sir Arthur Conan Doyle gained universal fame as one of the greatest writers of detective stories through the criminological feats of his master sleuth, Sherlock Holmes. Perhaps Holmes himself was even better known than his creator and the fictional address of the former's chambers on Baker Street in London have been sought out by countless visitors to London who were bitterly disappointed when they were informed that Sherlock Holmes had never existed in the flesh.

Twice after his career had been definitely terminated by his author, Sherlock Holmes was brought back to fictional life, so avid was the appetite of the public for the narratives of the solution of crime by minute deductive reasoning. The first time was in 1904, with "The Return of Sherlock Holmes," after he had apparently been killed in the last preceding tale; and the second was with the publication of "The Case Book of Sherlock Holmes," in 1927. On the latter occasion Sir Arthur announced that under no circumstances would the great detective ever appear again.

Although Sherlock Holmes was the source of Sir Arthur's world-wide fame and the name of the detective became a by-word throughout the world, these stories, of which there were a total of sixty-eight, were never considered the most important part of his work by the author himself. Furthermore, they did not win immediate recognition, and although the first Sherlock Holmes volume appeared in 1887, it was through "Micah Clarke," a historical novel which appeared the following year, that he gained his first literary recognition.

Historical novels Sir Arthur always regarded as a more serious part of his work, and he was the author of several others, including "Sir Nigel" and "The White Company," the latter considered his finest work of the kind. He also devoted much energy to work of a journalistic character, including two books explaining England's position in the Boer War, for which he received his knighthood, and a quantity of work of similar character during the World War. But of all his varied labors, Sir Arthur himself regarded his devotion to spiritism, which occupied most of his time after the war, as the most important effort of his life.

Sir Arthur was born in Edinburgh in 1859. His father, grandfather, and uncle were all artists and caricaturists of considerable note. He was interested in writing almost from infancy, despite the fact that he was educated as a physician and practiced for several years.

First Book at Age of Six.

His first book was written at the age of six and illustrated by the author. After that there was apparently less written material, but throughout his school years he was known among his fellows as a great story teller. He would invent a character at the beginning of a term, and keep up a marvelous list of adventures which would hold his character on the stage until vacation arrived. His first published story was during his years as a medical student, and the three guineas he received for it gave him the necessary conviction that he could write things which people would pay for.

With such a promising background as a narrator, his youth passed with little more direct development in that direction. It was not until he was a practicing physician at Southsea that he turned seriously and industriously to writing in the unwelcome leisure of a young physician at the outset of his practice. But the half dozen preceding years had produced much experience which was to prove valuable to him as an author.

In the first place, they had brought him into close contact with the man who became the prototype of Sherlock Holmes. This was Dr. Joseph Bell, a distinguished Scotch surgeon and Sir Arthur's professor in the Edinburgh University medical school. Dr. Bell had remarkable powers of observation and deduction, through which he was able to diagnose almost on sight. It was these same abilities, turned to crime, that later produced Sherlock Holmes.

Sir Arthur's family did not have abundant funds, and the young medical student worked as an assistant during his Summers to help defray the cost of his professional medical education. Work in the slums of large cities brought diversified contacts which all proved fodder for the author's imagination later. A trip as surgeon on a whaling ship during one Summer and a trip to Africa as a ship's surgeon after he had taken his medical degree, contributed further broadening.

Began Writing in Spare Time.

Settled at Southsea, with few patients in his first days of practice, Sir Arthur went at writing seriously. Short stories anonymously published proved no royal road to literary fame, but kept all his leisure well occupied. This period produced the first Sherlock Holmes stories, published in book form as "A Study in Scarlet," in 1887. It culminated the following year with the publication of "Micah Clarke," which was refused by several publishers before Andrew Lang read it as reader for Longmans.

The career of a physician, in which he was gaining some success, was abandoned for the next two years, which were devoted to the writing of "The White Company." After its completion he turned around and abandoned literature for medicine, devoting some time to further study to equip himself as an eye specialist, and establishing himself in London.

Leisure time, however, found him writing again and his health soon began to suffer under the severe regimen of mornings of private practice, afternoons of hospital work, and nights, or a good part of them, devoted to writing. Accordingly, he was again faced with the dilemma of choosing between two promising careers, and he definitely abandoned medicine. His only return thereafter was during the Boer War, when he served as the head of a British hospital.

On two occasions Sir Arthur carried his proclivities for crime detection into the world of realities. In both cases his purpose was to right a miscarriage of justice, and in both instances he succeeded in exonerating a man who had been convicted and sentenced to a long term at hard labor. The beneficiaries were Adolph Beck, a Swede by birth, whose conviction for swindling resulted from mistaken identity, and George Edalji, a young lawyer whose father was an East Indian, whose conviction for maiming animals was apparently brought about through manufactured evidence inspired by the local unpopularity of the victim.

Sir Arthur was first married to Louise Hawkins of Minsterworth in 1885. She died in 1906, leaving a son and a daughter. He was married again to Miss Jean Leckie of Blackheath in 1907 and the couple had three children. His son by his first wife was killed in the World War, and it was this tragedy which was largely responsible for Sir Arthur's almost exclusive interest in spiritism during his later years.

BARS DISABILITY FUND FOR TEACHER NOW DEAD

Court Upholds Board's Power in Refusing Motion of Sister for Benefits.

An application for a court order to compel the Teachers' Retirement Board to retire a deceased school teacher was denied yesterday by Supreme Court Justice Druhan. Miss Kathryn M. Mason of 5 St. Paul's Place, Brooklyn, sister of the decedent, sued for an order of mandamus to compel the board to retire Marie F. Mason as of Dec. 25, 1926, the day the teacher died.

Miss Mason alleged that her sister, who was a teacher of art in the Berriman Junior High School, had been certified as physically disabled and entitled to retirement by the medical board of the Teachers' Retirement Board, and that she had filled out an application blank in which she asked to be retired under Option 1, which provides beenficiaries of the retired member with a lump sum of money on the teacher's death.

The retirement board contended that the application blank had been filled out while the teacher was in a hospital, that she refused to sign or acknowledge it, and that she died without complying with the requirements of the laws relating to retirement. The board contended that her estate was entitled only to twenty-five days' pay for the unexpired part of the month in which she died.

Justice Druhan held that statutory requirements compelled him to deny the application. He said that the legislative intent expressed in the statute was to provide disability benefits only through affirmative action by the retirement board and not through an automatic process of making application for retirement.

SALE OF DOYLE BOOKS HIGH

Last Two Fiction Volumes Reached Well Over 1,000,000 Copies Here.

The detective stories of Sir Arthur Conan Doyle were among the most widely sold of contemporary books. Throughout the years they have proved steady sellers, and even those which came out originally forty years ago are still popular. The total sale of his books in this country could not be learned yesterday, since they were issued by various publishers, were reprinted and on some the copyright had run out.

His most recent publishers estimated that "The Hound of the Baskervilles" and "The Return of Sherlock Holmes" had each sold well over 1,000,000 copies in this country. Although Sir Arthur was not so prolific a writer as some other contemporary authors of detective fiction, his sales per volume ranked high.

One of Sir Arthur's last literary acts, according to his publishers, was to autograph pages for a twenty-four volume collected edition of his works. His literary labors continued until the end, according to Frederick Bligh Bond, editor of Psychic Research, who said that Sir Arthur left an unpublished work, "The Edge of the Unknown." Sir Arthur's detective stories, according to one publishing house here yesterday, are still the models by which all others are judged.

JOHN DAVID
Fashions For Men

Smart Fashions in
TROPICAL WORSTED SUITS
Coat, Waistcoat and Trousers
$30

Tailored to our exacting specifications, these tropical worsted suits have the becoming drape and style you expect in a John David suit.

Two button models with outside patch pockets; all silk trimmed. Heather and plain grounds of navy, gray, and brown. Also hairline, chalkline, and fancy striped effects.

Light weight, porous, wrinkle-resisting.

OTHER SMART MODELS
$25, $35, $50

JOHN DAVID
FIFTH AVENUE AT 43d STREET
BROADWAY AT 32d STREET
338 Madison Avenue · 125-127 West 42d Street
New St. at Exchange Pl. · 62 Broadway below Wall
Nassau at Maiden Lane · Cortlandt at Church Street
Broadway at Warren Street
In Brooklyn
Court Street at Remsen · Fulton at Smith Street

1753 BROKERS maintain CHARGE ACCOUNTS with JOHN DAVID
Why don't you?

A Tip-Top Tropical Tip

Have you a little tropics in your home? Or your office? Then wear a D'Andrea tropical suit—and you can forget the equatorial heat of midsummer New York.

Marvelous light-weight materials of breezily open weave. Skillfully tailored with skeleton linings to fit and hold their shape. A suit any man will wear with pride that is pleasantly combined with comfort.

Ready to Wear and Made to Measure

D'Andrea Brothers Inc.
MEN'S TAILORS
587 Fifth Avenue—between 47th and 48th Sts.
TELEPHONE—VOLUNTEER 0900
CLOSED SATURDAYS DURING JULY AND AUGUST

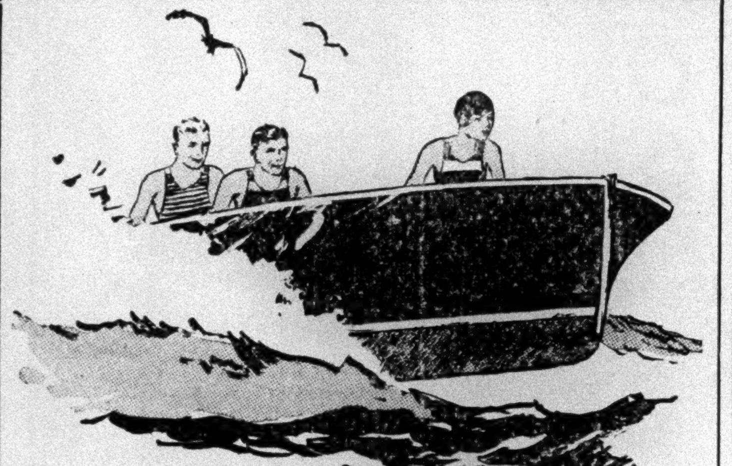

There's no dust on the water

Cars are choking the highways with dust and filling the air with carbon monoxide gas.

Take to the water! Enjoy the thrills of motor-boating and feel the oxygen of the ocean breeze go to the very bottom of your lungs.

We can equip you with the right boat, the correct clothes and every possible article you need for any water sport.

Send for booklet "Play Hours"
Also "Camp and Boat Catalogue"

ABERCROMBIE & FITCH CO.
The Greatest SPORTING GOODS STORE in the World
MADISON AVE. AT 45th STREET, NEW YORK

Von Lengerke & Detmold, Inc. is now combined and housed with Abercrombie & Fitch Co.

Are You Carrying Too Much Weight?

Clothes we mean of course, the average business suit weighs about four pounds ...as compared to two pounds in a tropical suit. Don't wait for the heat to get you...get the weight for the heat. A Palm Beach in a worsted pattern...or a worsted in a tropical weight. Light but quarter lined to make them lighter.

LIGHTWEIGHT SUITS IN NEW WORSTED PATTERNS AND COLORS
Palm Beach Suits $16.50
Tropical Suits . . . . . . $25 to $45
Mohair Suits $22.50

Brill Brothers
Fifth Avenue at 50th Street
35th Street at 7th Avenue
47 Cortlandt Street

PROTEST ON BARRING SOVIET LUMBER HERE

Europeans and Importers Deny Six Shiploads Are Product of Convict Labor.

2 IN PORT; 4 NOW AT SEA

Britain Urges Two Months' Notice of New Tariff Rule—Private Hearing in Washington.

Special Cable to THE NEW YORK TIMES.

LONDON, July 7.—The British Government, it is stated here, is taking up the question of a ban on unloading certain British ships at American ports under the new tariff law. British vessels and ships under other flags have been chartered to load lumber in Russia for United States ports, and the cargoes are banned under a clause prohibiting imports wholly or partly manufactured or produced by convict labor.

The British Ambassador in Washington has been instructed to approach American authorities on the ground, it is announced, that "it would be manifestfly unjust suddenly to enforce an act without warning shipping." The government, therefore, is asking that British ships already en route to the United States should be allowed to land their cargoes.

Many British ships are on "time charter" to the Soviet Government and may be employed at any trade chosen by the charterers. It seems here, therefore, in the opinion of shipping men, that the owners of the vessels are less concerned actually in a satisfactory solution of existing difficulties than the Soviet Government, which chartered the ships to carry the cargoes.

In Parliament tonight Foreign Secretary Arthur Henderson said that Article IX of the Soviet Constitution imposes the duty of labor on all its citizens, but that compulsory unpaid labor of whatever nature is illegal.

"As regards the timber industry," he said, "provincial communities are empowered by a decree of Feb. 13 last to employ compulsory labor at special rates of pay where fulfillment of a production program calls for such action."

Asked whether the British Government would take steps to prevent the fruits of that labor coming into Britain, Mr. Henderson said it was an entirely different matter. But he was silent when a member suggested that the government consult Ambassador Dawes regarding the steps the United States has taken.

Copenhagen Reports Protests.

COPENHAGEN, July 7 (AP).—Protests against the section of the American tariff bill dealing with convict labor products have gone forward from various mercantile marine nations, according to the Scandinavian Shipping Gazette.

International shipping, this trade paper says, has no quarrel with America for barring goods of this nature, but it is only fair to give two months' notice, since ships of many nationalities are on the high seas on their way from Archangel with Russian lumber for America.

Neither owners nor captains could have had the remotest idea that America would refuse such cargoes ordered by Americans, The Gazette observes, adding "Why punish them while the Soviet people go unharmed, having already received cash against documents for these shipments?"

At Poughkeepsie Since Thursday.

POUGHKEEPSIE, N. Y., July 7 (AP).—The freighter Crandon of the Crandon Lines, London, England, has been docked here since Thursday night awaiting settlement of the question whether ships carrying cargoes manufactured by convict labor should be allowed to unload their cargoes on American shores.

The Crandon came here with about 4,000,000 feet of lumber, unofficially said to have been cut at Archangel, Russia, by convict labor.

Hearing Held in Washington.

Special to The New York Times.

WASHINGTON, July 7.—A private hearing to determine whether six shiploads of Russian spruce may be imported into the United States or whether they come under the ban imposed on imported products made by convict labor was held in the office of Seymour Lowman, Assistant Secretary of the Treasury, today.

The lumber, totaling many millions of square feet, is in two vessels which docked at Providence, R. I., and Poughkeepsie, N. Y., respectively, and in four that now are on the high seas en route to this country. It is being imported by A. C. Dutton of Poughkeepsie.

If entry is denied to the lumber, it was explained, this action will be taken on the basis of an order in Section 307 of both the old and new tarif acts, which forbids the importation of products of convict labor which may be sold in the American market in competition with the products of domestic free labor. The question in this case is to determine the specific manner in which these cargoes were hewed and milled.

Government agents testified that they were satisfied that convicts are being used in Russian government-owned forests, and reports of this same character have come from other sources. However, it also is contended that free labor is used extensively by private interests working the lumber regions, and an imposing list of witnesses appeared before Mr. Lowman today to file affidavits that this lumber is of the latter character.

Importer Among Witnesses.

Mr. Dutton himself, accompanied by his counsel, was one of the witnesses, while representatives of other organizations interested in the results of the ruling also appeared.

The Amtorg Trading Corporation, a representative of Russia interests, was represented by M. S. Makodzub, vice president, and counsel for Simpson Thatcher & Bartlett of New York City.

The International Paper Company, importer of lumber for use in making pulp paper, sent J. F. Rollins and J. E. Rothery as its representatives at the hearing.

Affects Russian Question.

While this case sets no precedent, the same question having occurred before regarding other classes of imports, it was indicated that it represents an important step in determining the status of one of Russia's large exports. It also involves a substantial consideration for the government, as, if entry is permitted, a rather large import duty will be collectable.

The amount of lumber involved was not disclosed, but one of the six vessels that docked at Providence was reported to carry some 4,000,000 feet. If Mr. Dutton is permitted to bring in his cargoes, the government will collect duty of $1 a thousand feet.

A decision in the case was promised for the near future, it being possible that this may be handed down tomorrow, if in the meantime the assistant secretary and customs experts are able to weigh the reports of government agents against the claims made by the witnesses at the hearing.

Also attending the hearing in Mr. Lowman's office were representatives of the British, German and Danish governments, who appeared on behalf of the various owners of the ships in their respective countries. No protests against the action of the Treasury Department were filed, however, it was indicated. If such action were contemplated, it was said, it would have to be made through contact with the State Department.

1922 Statute Extended.

WASHINGTON, July 7 (AP).—The section under which the lumber was barred was first incorporated in the 1922 tariff law and has been used frequently in preventing the importation of convict-produced merchandise. The best known of such prohibitions was phosphate rock, produced by convict labor in Morocco several years ago.

The newly passed tariff act extended that section to include all goods made or produced by forced and indentured labor unless it was not in competition with products in this country. The amended section, however, does not go into effect until Jan. 1, 1932.

The treasury also has had protests against entrance of hard coal from Russia, which was shipped to Philadelphia, where it could be sold, it was said, at less than the cost of production in this country. The coal importations have been the subject of investigation by the Treasury and Commerce departments for two months, but no decision has been announced.

SURVEY PLANE DAMAGED.

National Geographic Society Party Escapes Injury at Rio de Janeiro.

Special Cable to THE NEW YORK TIMES.

SAO PAULO, July 7.—A plane carrying the survey party of the National Geographic Society, headed by Frederick Simpich, was disabled when making a landing at Rio de Janeiro yesterday. It is reported that the machine, owned by the New York, Rio and Buenos Aires Lines, Inc., was badly damaged, but that none of the members of the party was injured.

The expedition, sponsored by the National Geographic Society, is making a complete aerial survey of the east coast of South America. It is understood plans have been made to carry on the survey with another plane.

FRANCE PROTESTS RHINELAND RIOTS

Reich Feels Move Is Excuse to Support Delay in Saar Evacuation Negotiations.

SEPARATISTS BEING SEIZED

Police in Affected Area Act to Protect Them From Possible Further Outbreaks.

Special Cable to THE NEW YORK TIMES.

BERLIN, July 7.—With the indefinite postponement of negotiations for return of the Saar Basin to Germany and the filing of an official protest by France against the anti-separatist riots in evacuated Rhineland areas, the course of Franco-German relations is encountering some unexpected obstacles, and that only a week after the tricolor disappeared from the Rhine. While the German Government views the demarche of Ambassador Pierre Demargerie as a sequel to the conversations between Foreign Minister Briand and Dr. Hoesch, the German Ambassador in Paris, last Saturday, and considers it has a fair excuse for disavowing responsibility for the mob attacks on the former separatists, it is the suspension of the Saar negotiations that provokes uniform bitterness and freely prompts suspicions that France is not seriously concerned in bringing about settlement of an issue which, it is felt here, is decidedly part and parcel of the Rhineland phase of the war. Some newspapers view the breaking off of the negotiations as a "strange prelude" to a Pan-Europa, while others deplore it as a failure to bring about liquidation of the war in the west.

Amnesty Violations Charged.

No communiqué was issued today concerning the visit of M. Demargerie to the Foreign Office in connection with attacks on the former separatists at Mainz, Wiesbaden and the Palatinate, which the French Government asserts are violations of the amnesty provisions subscribed to by Germany in connection with the Hague agreements. The German reply to the French demarche denies that any of these agreements have been violated and that the actions of the mobs could have been suppressed only by the local police who, however, did not arrive in the formerly occupied towns until after the French troops had departed, and, as newcomers, were wholly unacquainted with local conditions. Both the government and a section of the moderate press denounce the attacks and are inclined to lay the blame for them on German Fascist hooligans. In view of the inadequate police protection in cities like Mainz, Wiesbaden and towns of the Palatinate, such former separatists as have not already sought asylum in Alsace are being gathered in as a precautionary measure.

Hindenburg to Tour Area.

In the meantime the Rhineland and the Palatinate continue to be the scene of elaborate liberation celebrations, which will culminate in President von Hindenburg's tour, beginning July 19 at Speyer and ending July 23 at Trier.

The Cabinet approved tonight the final draft of the German reply to M. Briand's Pan-Europa memorandum, and Foreign Minister Curtius will discuss it with the Foreign Relations Committee of the Reichstag tomorrow. The reply will be handed to the Qua d'Orsay by the end of the week. Wilhelmstrasse will lay greater stress on the joint economic political problems affecting Europe, in which connection the German reply will make direct reference to the rôle played by the United States in the economic restoration of Europe and will also note that Soviet Russia, with its population of 140,000,000 can not be eliminated from the Pan-European scheme.

The German reply will suggest that a useful European federation presupposes complete political equality of all its members and that until obvious discrepancies which now militate against Germany have been removed or corrected there can not be any prospect of cordial and sincere cooperation. One of these German reservations may be taken as referring to the Polish corridor, the abolition of which continues to be one of the most urgent demands on the German list for revision of the Versailles treaty.

Deadlock Confirmed in Paris.

Special Cable to THE NEW YORK TIMES.

PARIS, July 7.—Official confirmation of a deadlock in the Saar negotiations was given today by the Quai d'Orsay, which issued a communiqué stating conversations had been suspended during the vacation period to permit re-examination by each country of "serious divergencies which continue to exist on certain questions considered as essential by the two governments."

The suspension of conversations, it is stated, was by common accord and the two governments will seek to discover if resumption of negotiations wil be possible in October.

It is admitted by both sides that adjournment was the only alternative to a complete breakdown of negotiations.

Most Dangerous Recreation Is Found to Be Baseball

Baseball is the most dangerous popular form of recreation and ping pong the least dangerous, according to an anlysis of about 4,400 claims for vacation injuries made by the statistical department of the Fidelity and Casualty Company of New York.

Baseball was blamed for 807, or 18 per cent, of the injuries reported, while swimming came next with 562 cases and wrestling and "friendly scuffling" third with 287. Bowling caused 269 of the accidents, skating 231, tennis 211, fireworks 194, hunting 177 and golf 164. Eighty-nine of the injuries were caused in playing with children, while ping pong was blamed for only three mishaps.

LINDBERGH ADVISES GENEVA ON AVIATION

By CLARENCE K. STREIT.

Continued from Page 1, Column 3.

pected to arrive later, Dr. Eckener and General Balbo are understood to confine themselves largely to general aspects of the question.

The United States will be represented on the committee of experts in the conference by John Jay Ide, technical adviser for Europe of the National Advisory Committee for Aeronautics. His office is in Paris. Britain is sending Air Vice Marshal Sir Sefton Brancker, the government's head of the civil aviation section. France and Germany are sending two experts each. Others represented will be Italy, Japan, the Netherlands, Poland, Spain, Sweden, Switzerland and Yugoslavia. It is not yet known whether any other countries have been invited, but Argentina, Brazil and Russia will send representatives.

Not Binding on Governments.

The conference, which officially is called the Committee on Cooperation Between Civil Aviation Undertakings, will not bind the governments whose nationals are members. The members are all appointed theoretically by the chairman of the League Advisory Committee on Transit, but practically by their respective governments.

The Lindbergh, Eckener and Balbo statements will be published as a preface to a volume containing monographs by Henri Bouche on the economic aspect of aviation and by Brig. Gen. P. R. C. Groves on the relation of civil to military aviation—both of which were summarized dispatches to THE NEW YORK TIMES in the past two days—as well as a comprehensive digest of aviation law and administrative regulations of most countries by Hans Oppikofer, professor in the Institute of Air Law at Koenigsberg, and a digest of international law on aviation by Salvatore Cacopardo of the Italian Air Ministry. Those who have seen the proofs believe the aviation world will find much of the material the volume contains of great value.

Professor Oppikofer treats at considerable length the subject of national air regulations which Colonel Lindbergh stresses, and also the question of the principle of national sovereignty as applies to the air. He points out, among other things, that whereas a steamship can freely enter a foreign port, a flying boat frequently does not have the same privilege, even if it comes down outside territorial waters and enters port on the water like a ship.

PREDICTS AIR TRAVEL FOR ALL PASSENGERS

Prince George, Opening Airdrome in Hertfordshire, Sees Only Heavy Freight Going by Land.

Wireless to THE NEW YORK TIMES.

LONDON, July 7.—Opening the new Handley Page test airdrome at Radlett, Hertfordshire, today, Prince George envisioned a time not far off when only heavy freight would travel by land and passengers by air, either in private airplanes or public air liners.

Prince George is the third of the King's sons to give an impetus to aviation. The Prince of Wales continues to use his own airplane for keeping practically all his out-of-town engagements, while the Duke of Gloucester is flying to Manchester tomorrow to open the Royal Agricultural Show.

"With London and the other great cities well served with airdromes, it will be possible for the motor car to be devoted primarily to terminal communication and the train to transport heavy goods," Prince George said. "For journeys of more than fifty or sixty miles passengers will go b ythe most direct and quickest route, which is by air."

Meanwhile a special committee of the London County Council and representatives of the Air Ministry this afternoon began consideration of the problem of providing landing places for aircraft in London, the suggestions put forward including platforms over the River Thames at Westminster, the roofs of large buildings and landing on the river itself.

HALDEMAN ATTEMPTS NON-REFUELING MARK

Veteran Pilot and Chadwick Start Plane at Jacksonville and Remain in Air.

JACKSONVILLE BEACH, Fla., July 7 (AP).—With a thrilling take-off that nearly ended in disaster, George Haldeman and Stewart Chadwick late today began an attempt to establish a new world's non-refueling endurance flight record.

The present mark, held by two Italians, is 67 hours and 15 minutes. Haldeman and Chadwick hope to remain aloft from 70 to 75 hours. They started with 1,350 gallons of gasoline.

Speeding for a mile and a half down a bumpy beach, the single-motored monoplane "Thirteen," with a gross weight of about 14,000 pounds, twice rose a few feet, settled back down again and then took off on one wheel.

The plane was unable to gain altitude to clear a pier that extended out over the water. The fliers swerved out over the ocean and around the end of the pier.

The plane was only a few inches above water and several times the tail skid splashed into waves. Official observers said they saw the fliers dump gasoline, but other spectators said the mist was spray kicked up by the propeller blast.

The plane gradually picked up speed and altitude and sailed down the east coast.

In order to equal the world's record they must remain aloft until 10:21 A. M., Eastern Standard Time, Thursday, and to officially break the mark they must stay up one hour longer. The time of their take-off was officially clocked at 3:06 P. M.

Upon their take-off today, Haldeman and Chadwick claimed a world's weight-lifting record immediately after the plane had gotten into sustained flight. They said their load of 14,000 pounds was the greatest weight ever lifted from the ground with a single motored plane.

The monoplane Thirteen was originally the Roma and was built for a flight from New York to Rome by Roger Q. Williams that was not made.

Haldeman and Ruth Elder were rescued by a ship from midocean after they had been forced down on an attempted flight from New York to Paris. Chadwick is a former army pilot.

COSTE TRAINS FOR ORDEAL.

Puts in a Vigorous Day at Tennis—Will Play Golf Today.

Special Cable to THE NEW YORK TIMES.

PARIS, July 7.—Captain Dieudonné Coste is giving serious attention to his own physical fitness in preparation for his transatlantic flight. Yesterday he went fishing because fishing is reposeful. Today he played tennis, and played hard. Tomorrow he intends, if possible, to get in eighteen holes of golf.

Today, before he went off to spend the day on a tennis court, he went out to Villacoublay to inspect the placing of the motor in his plane. This evening the work was almost complete, although there are still some finishing touches to be given to the new wireless apparatus.

"My machine is all right," was Captain Coste's only comment. "I had better start getting myself into shape. When I have done that, I shall start. I am making visits twice daily to the Weather Bureau."

HAIL KINGSFORD-SMITH.

San Francisco Throngs Give Ocean Fliers a Rousing Reception.

SAN FRANCISCO, July 7 (AP).—Throngs here today lined the streets and roof tops, flocked to the Civic Centre and crowded Mills Field as Major Charles Kingsford-Smith, flier of oceans, hopped from Oakland Airport to receive a rousing reception from old friends.

The Australian and two companions, Captain J. P. Saul and J. W. Stannage, stepped from the famed Southern Cross at Mills Field to be hurried to the Embarcadero, where a parade was formed.

With sirens screeching, a long line of automobiles moved up Market Street to the city hall where the fliers were officially greeted.

A formal banquet tonight ended the welcoming ceremonies.

The fliers will depart within a few days for their homes—Major Kingsford-Smith to Australia to marry Miss Mary Powell of Melbourne; Mr. Stannage to England, and Captain Saul to Ireland.

HAWKS WILL SEEK RECORD

Pilot to Come Here From Kansas for Another East-West Flight.

WICHITA, Kan., July 7 (AP).—Transcontinental speed records still hold an irresistible lure for Captain Frank Hawks of Houston.

His new monoplane was unofficially timed at 240 miles an hour in initial speed tests here yesterday, and Captain Hawks announced he would leave Friday for New York to attempt another East-West flight to Los Angeles. He holds the East-West record of 19 hours 10 minutes 28 seconds, a mark he set June 7, 1929.

The date for his attempt has not been set. He plans to make three stops for fuel—at Indianapolis, Wichita, Kan., and Albuquerque, N. M.

FLIES 204 MILES AN HOUR.

Lee Schoenhair Comes From Rochester in 1 Hour and 25 Minutes.

Lee Schoenhair, racing pilot of the B. F. Goodrich Rubber Company, set what is believed to be a record yesterday when he roared before a strong tail wind from Rochester to Newark Airport, completing the 289-mile journey in 1 hour 25 minutes. His average speed was 204 miles an hour.

Schoenhair is the holder of several world records for speed in commercial planes. His Hornet-powered Lockheed-Vega monoplane, Miss Silvertown, is considered one of the fastest transport planes in the world. He left Newark Airport soon after noon on another hurried trip to Akron, Ohio, where he is to complete arrangements for obtaining a new Douglas racing plane. In it he hopes to average 300 miles an hour in the coming national air races, in which he is entered in the race from the Pacific Coast to Chicago.

FLYING POPULAR IN FRANCE.

Number Using Planes for Travel and Pleasure Jaunts Increases.

Special Cable to THE NEW YORK TIMES.

PARIS, July 7.—Public interest in aviation in France continues to increase. Not only commercial air traffic is growing, but aviation as an amusement, as witnessed by the figures issued today at Le Bourget airport, showing that 1,000 persons made their first flights from Le Bourget field on Sunday, exclusive of those leaving or arriving on air journeys.

$165.00 Convenient Terms

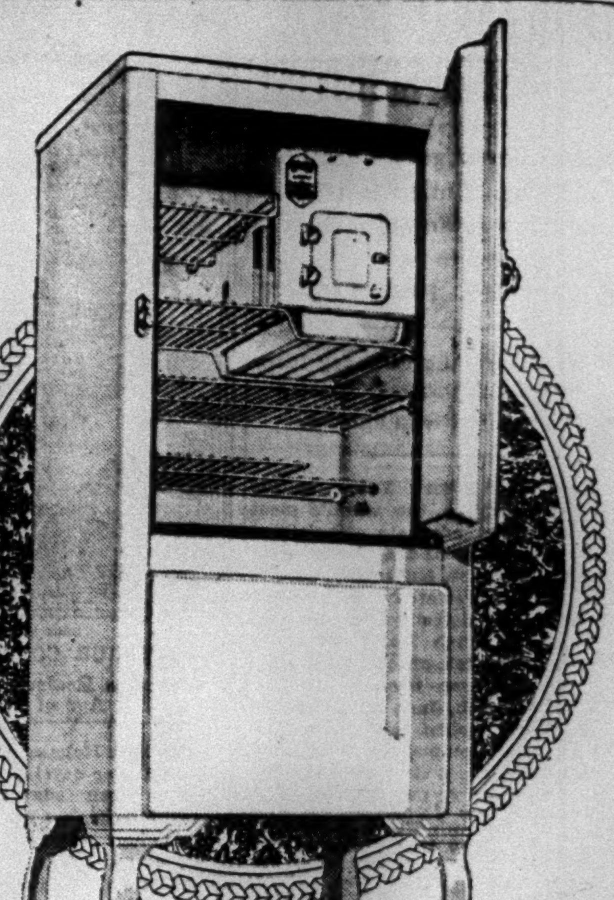

Never Before Such Value

Norge engineers set out to build the finest electric refrigerators . . . of highest grade materials . . . with finest craftsmanship—having the latest accessories and features. The twenty-year "Quality history" back of Norge left no choice. The prices might have ranged upward from $250 . . . save for the utter simplicity of the Rollator, the exclusive Norge freezing machine. The Rollator has made possible values which are the sensation of the season. Come . . . see for yourself.

NORGE CORPORATION DETROIT
Division of BORG-WARNER

NORGE ELECTRIC REFRIGERATION

Wholesale Distributors
Norge Refrigerator Company of New York, Inc., 225 Varick St.

—DEALERS APPLY FOR INFORMATION—

Davega DIVISION OF ATLAS STORES CORP. OF AMERICA
Commodore Hotel—111 E. 42d
Times Square—152 W. 42d St.
Harlem—125 W. 125th St.
Bronx—120 E. Fordham Rd.
Bronx—945 Southern Blvd., cor. 163rd St.
Brooklyn—917 Fulton St.
Brooklyn—1304 Kings Highway
Brooklyn—5108 Fifth Ave
Bensonhurst—2085 86th St.
Brownsville—1703 Pitkin Ave.
Astoria—278 Steinway Ave.
Jamaica—166-07 Jamaica Ave.

City Radio Stores DIVISION OF ATLAS STORES CORP. OF AMERICA
110 West 42d St., New York City
744 Lexington Ave., New York City
31 East Fordham Rd., Bronx, N. Y.
924 Flatbush Ave., Brooklyn, N. Y.

Coldak-Westchester Co. Union Ave. & Division St., New Rochelle, N. Y.

Ware's Dept. Store 534 Main Street, New Rochelle, N. Y.

Tompkins & Hart, Inc. 160 Tompkins Ave., Brooklyn, N. Y.

David Esser 1777 60th Street, Brooklyn, N. Y.

NORGE REFRIGERATOR COMPANY OF N. Y., Inc.
225 Varick Street, N. Y. City
GENTLEMEN: Without obligation send complete information about Norge Refrigerators.
Name ....
Street ....
City .... State ....

45 BROADWAY FOR SALE

Valuable Government property with substantial 9-story office building, plus basement and sub-basement, belonging to the United States Government, and offered for sale through the United States Shipping Board Merchant Fleet Corporation, Washington, D. C.

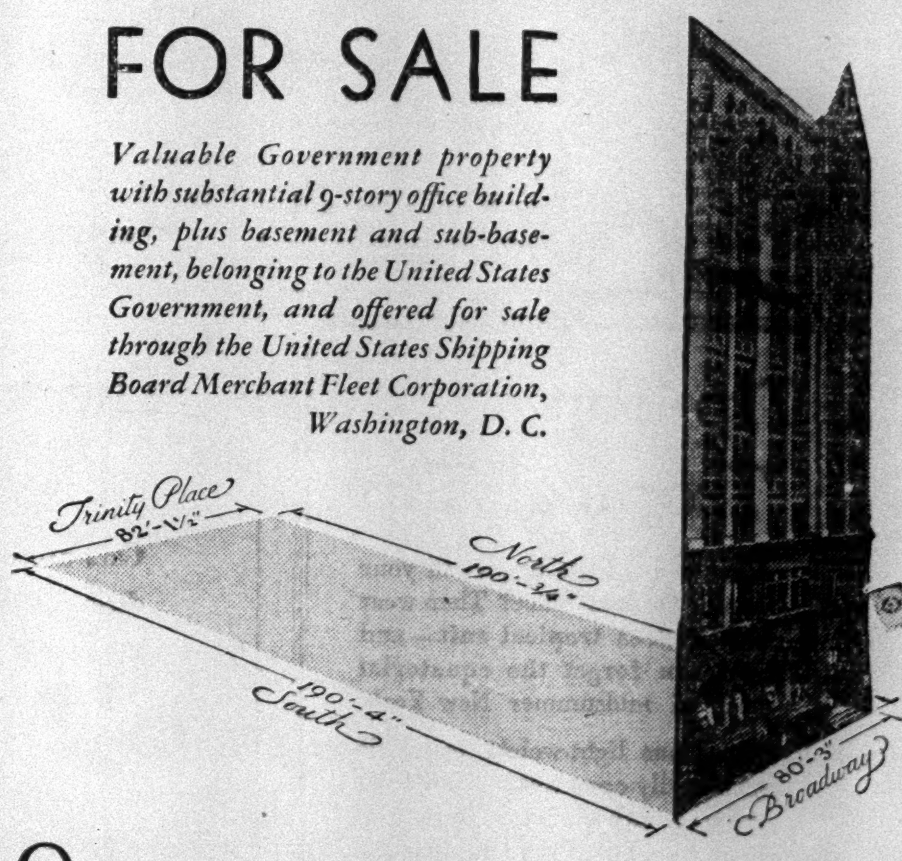

ONE of the most valuable and desirable locations in the heart of New York's shipping and financial center. One minute walk from Lexington Avenue Subway (Wall Street Station) and 6th Avenue Elevated (Rector Street Station). Approximate measurements—Frontage on the West side of Broadway: 80' 3". Frontage on the East side of Trinity Place: 82' 1½". Depth on North line: 190' ¾". Depth on the South line: 190' 4". Total floor space in building, including all floors: approximately 120,000 square feet. 4 elevators. Anyone wishing to inspect the property is invited to call at the office of Captain E. E. Crowley, District Director, Room 201, 45 Broadway, N. Y. C.

The United States of America, represented by the United States Shipping Board, invites sealed bids for the purchase of the property described in this advertisement, such bids to be received up to 12 o'clock, noon, August 26, 1930, at the address of the undersigned. Full information as to terms and conditions of sale and form of bid may be obtained upon application to the undersigned.

JOHN R. GORDON, *President,*
United States Shipping Board Merchant Fleet Corporation,
Washington, D. C.

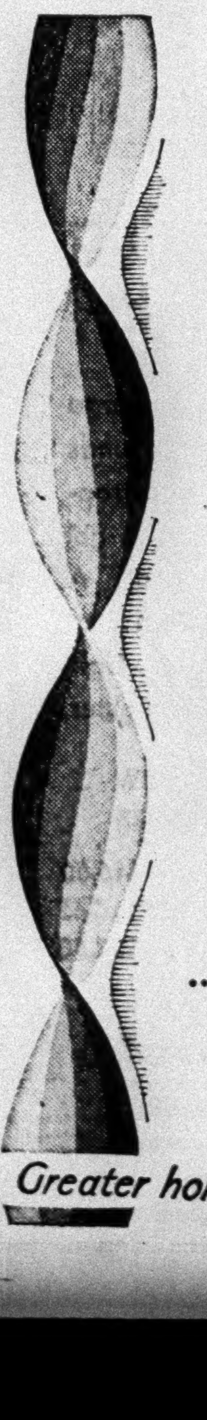

free wheeling is coming!

One of the most important forward steps in automotive history . . . .

Shift from high to second at FORTY . . . FIFTY miles per hour . . . and never touch the clutch!

STUDEBAKER *Builder of Champions*

Greater horsepower . . . Longer wheelbases . . . New luxury

"I know *one* paper that *dares* to print it!"

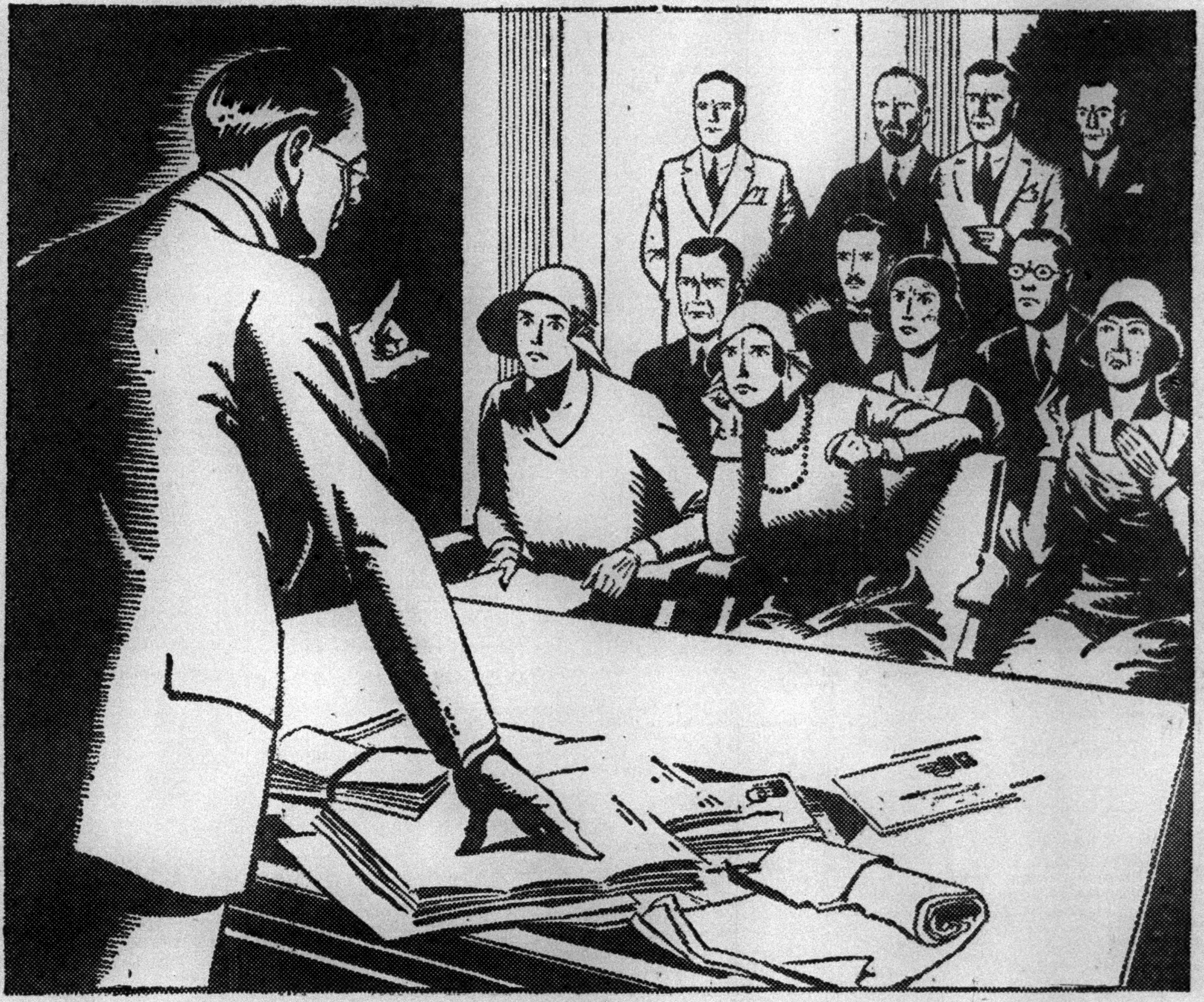

CRIME—and the unholy alliance between crime and crooked politics—had wrapped their slimy tentacles about one of America's loveliest cities.

A next-door neighbor to New York was being throttled.

The recreation center for the crowded millions of the East, the happy playground of the entire nation, suffered from the vicious assault of blackmail, bribery, bootleg booze, and "dope"—and worse.

Yet because officialdom, police, courts, "prominent citizens," were in league with or in terror of the underworld—no voice dared lift in outcry.

Until there finally arose, at a meeting where timid men looked aghast at the evidence of their city's ruin, one whose courage overtopped all fears.

"I know where to take this evidence which courts will not consider nor ordinary papers publish," he said.

"I know *one* paper that *dares* to print it!"

The whole world now knows the newspaper that dared to print the amazing story of Atlantic City—

The newspaper that persisted against scoffing and jeers and "official pressure" and "business influence"—

That brought some of the criminals to justice—

That renewed the hopes and hearts of decent men, and restored a city.

Look to such service if you would know why the New York Evening Journal holds the largest reader audience of any evening newspaper in America—652,000 daily!

Its readers admire the Journal's courage and respect the Journal's disposition to play fair. They relish the moving, first-hand results of its news-getting enterprise.

Others may falter in leadership—or decline in circulation—but THE JOURNAL GOES MARCHING ON!

Approximately 2,000,000 people, living in the heart of the world's richest market, know the Journal is fearless . . . interesting . . . and true.

They know the Journal exemplifies all today's newspaper should be—a people's court when all other courts fail—a source of wholesome entertainment for every member of the family, *but above all a* NEWSPAPER!

News reported and written, illustrated and interpreted by the largest and highest-paid newspaper staff in New York.

And a market place of today's values that makes its advertising columns as powerful as its news columns are interesting and true.

NEW YORK JOURNAL

THE JOURNAL GOES MARCHING ON

NEW YORK EVENING JOURNAL · · · REPRESENTED NATIONALLY BY THE RODNEY E. BOONE ORGANIZATION

NEW YORK CITY, Local Office, 9 East 40th Street · NEW YORK CITY, National Office, International Magazine Building · CHICAGO, Hearst Building · DETROIT, General Motors Building · PHILADELPHIA, Fidelity Philadelphia Trust Building · ROCHESTER, Temple Building · BOSTON, 5 Winthrop Square · PACIFIC COAST REPRESENTATIVE, H. H. Conger, 5 Third Street, San Francisco

ONE OF THE 28 HEARST NEWSPAPERS READ BY MORE THAN 20 MILLION PEOPLE

BYRD IS ACCLAIMED AS 'GREAT CAPTAIN'

200 at Dinner in His Honor Here Also Pay Tribute to Admiral as a 'Good Fellow.'

HE THANKS SUPPORTERS

First Flag of His Rank Presented—Seven Books on Expedition Are Being Prepared.

More than 200 men prominent in many walks of life, including backers of the Byrd Antarctic Expedition, attended a dinner in honor of Rear Admiral Richard E. Byrd given at the Hotel Biltmore last night by Charles V. Bob, who was among the leading supporters of the Admiral in helping him carry the expedition to success.

Admiral Byrd took advantage of the occasion to thank all those who made possible the successful conclusion of his undertaking. In addition to speaking warm words of gratitude he presented each of the diners with an autographed photograph of himself. He was particularly outspoken in thanking Mr. Bob and Adolph S. Ochs, publisher of THE NEW YORK TIMES, for the part he said they played in making possible the aerial conquest of the South Pole. Without the aid of these men and others, Admiral Byrd said, the success of the expedition would have been impossible. Admiral Byrd also introduced to the audience members of his expedition, whose presence and cooperation, he said, determined the success of his enterprise. Heading the expedition group were Bernt Balchen, Dr. Lawrence M. Gould and Captain Ashley McKinley.

Hailed as Leader.

"The Byrd party under its great leader has finished a task that will become one of history's landmarks," said Mr. Bob, upon being introduced by Dr. John H. Finley, the toastmaster. "The scientific, historical, geographical and other societies have commemorated and honored as they deserve the various phases of the Byrd expedition. None of them has made any reference to Dick Byrd, good fellow and great captain, the combination that is so rare.

"The dangers, difficulties, necessities, all of them on a scale so large as to involve almost endless detail to foresee and prepare for every contingency, have been broadcast everywhere, but it has not been told that none of these have been too small or too wearisome to receive the personal attention of the Admiral. I have known him for years and know whereof I speak.

"It has been proclaimed to all that the expedition did not lose a life, incur a serious accident or have to report grief of any kind upon its return after two years at Little America, where hazards are great and 'high spirits' apt to be very low indeed. Things of this kind do not just happen. When an organization comes through as this one has to report a success in which all the world rejoices, there is as 'the' reason the head and heart and personality of the fellow who listens to every tale of woe and bears the final burden for every man in the way that makes the winning team."

Julius Tannen, in discussing the achievements of the Byrd expedition, said: "There doesn't seem anything else for Admiral Byrd to achieve, now that he has conquered both the North and South Poles, unless we send him to the newly discovered planet."

Sees Faith in Byrd Justified.

Speaking of Admiral Byrd as "the hero of the American boy, on a par with the greatest of ancient heroes," Mr. Ochs, congratulating the Admiral on the calibre of the men whom he has been able to enlist in his support, mentioned Colonel Bob in particular as an outstanding example. Admiral Byrd has fully justified the faith of all those who came to his aid, Mr. Ochs said.

"I am sure Mr. Bob takes great satisfaction in his association with this great enterprise," Mr. Ochs said. "I congratulate Admiral Byrd on being able to secure and to attach to himself men of the distinction of Mr. Bob."

In introducing Admiral Byrd, Dr. Finley spoke of him as the man who realized beyond all flights of imagination the great dream of Leonardo da Vinci, who, when asked who was the greatest of ancient heroes, answered without a moment's hesitation, "'Icarus, the son of Daedalus,' who flew but perished simply because he flew too near the sun, which melted the wax holding his wings."

"He might have safely flown where there is no sun for six months," Dr Finley said, addressing Admiral Byrd. "You found the wings of which da Vinci dreamed and prophesied, wings that defy the sun of the tropics and the cold of the Poles."

Admiral Voices Gratitude.

In expressing his gratitude to Colonel Bob, Mr. Ochs, Arthur Hays Sulzberger, Louis Wiley, Dr. Finley, Bernard Gimbel, John McEntee Bowman, Tom Pratt, Stanley Mitchell, Captain H. H. Railey and others for their assistance, Admiral Byrd laid emphasis on the aid given his expedition by THE NEW YORK TIMES, saying the paper and its publisher "stood behind us from the start to the finish."

Admiral Byrd dwelt at length on that critical moment shortly before the departure of the expedition for home when it appeared that because of the thickness of the ice, due to the unusually severe weather conditions, the party might not be able to escape from the embrace of the polar Winter before another year. Had the peril of another year's imprisonment actually materialized it would have cost $600,000 to have whalers at work in the Antarctic chop a way out for the expedition's ships, the Admiral said.

"It was then that my friends in New York, headed by Charley Bob, said they didn't care what the expense was but they would get us out this year," the Admiral declared. "I want now to express my thanks for this readiness to help."

Discussing the troubles of the expedition, Admiral Byrd dwelt on some of the difficulties before departure for Antarctica, including such matters as a deficit of $350,000, covered by friends of the expedition, and the many silly rumors that were circulated in connection with the expedition and its personnel. Among these, the Admiral said, was a rumor that his wife was about to sue him for divorce, a statement that provoked smiles from the Admiral and the audience as an example of what the rumor factories can produce when inspired by an irresponsible imagination.

At the conclusion of the dinner Admiral Byrd was presented with the first flag of his rank that has yet come into his possession.

Seven Books to Be Written.

Earlier in the day it was announced that seven volumes, ranging from a boy's adventure story to intricate scientific works, would result from the Antarctic expedition. The announcement was made by George Palmer Putnam, publisher, at a luncheon to Admiral Byrd and leading members of his expedition at the Barbizon-Plaza Hotel.

Admiral Byrd's own story will be entitled "Little America," with the subtitle, "Aerial Exploration in the Antarctic and the Flight to the South Pole." He already has begun work on it, and, the publisher expects to bring it out this Fall.

In addition there will be a book by Russell Owen, THE NEW YORK TIMES correspondent with the expedition, one by Paul Siple, Boy Scout, who accompanied the Admiral, and four books detailing the scientific findings. Preparation of these last is in the hands of Dr. Lawrence Gould, chief of the expedition's scientific staff.

Siple's book will be entitled "A Boy Scout With Byrd" and also will come out this Fall. The title of Mr. Owen's book has not been chosen yet.

Byrd Greets Friends at Luncheon.

The luncheon was attended by about fifty persons prominent in aviation and journalism. Admiral Byrd devoted most of his address to pointing out various of his friends. He introduced Miss Amelia Earhart, transatlantic aviator; Colonel Merion Cooper, former World War flier and a classmate of the Admiral at Annapolis; Commander Fitzhugh Green, who had been a first classman when Byrd was a plebe at Annapolis; Jack Chevalier, Clarence Chamberlin, "who," the Admiral said, "fought the battle of Roosevelt Field with us and beat us to Europe;" C. B. Allen of The World, Arthur Hays Sulzberger and F. T. Birchall of THE NEW YORK TIMES; Julian Mason of The Evening Post, C. J. V. Murphy, aviation authority; Kermit Roosevelt, Victor Ridder, Ogden Reid, publisher of The Herald Tribune, and Mrs. Reid, and Dr. James Kimball, whose weather predictions aided Admiral Byrd in his flight across the Atlantic.

Admiral Byrd presented to Mr. Putnam, in behalf of the Explorers' Club, the club flag which the Admiral carried over the South Pole and which also flew at times at the masthead of the City of New York. Mr. Putnam said it would be hung on the club's walls beside the flags carried by Peary and Amundsen.

Inquisitive Boy in Gem Store Looses a Flood of Tear Gas

The inquisitiveness of a 13-year-old boy caused excitement a few minutes before 5 o'clock yesterday afternoon in the jewelry store of I. P. Rosow at 1,233 Fulton Street, Brooklyn. The boy was in the store with his mother while she was examining rings and bracelets. He became restless and started to examine some bright-looking articles that he saw hanging behind the counter. He touched one. The next moment he found himself out on the street, with his mother and Mr. Rosow close behind.

What he had touched was a lever controlling a supply of tear gas. Firemen were called, but before they arrived Mr. Rosow, with a wet handkerchief around his face, rushed into the store and stopped the leak by shutting off a valve. The boy and his mother left without giving their names.

LEGION POST HONORS BALCHEN AND JUNE

Byrd Fliers Receive Victory Medal at Luncheon—June Also Gets Ivory Elephant.

Bernt Balchen and Harold I. June, pilot and relief pilot, respectively, on Admiral Byrd's flight to the South Pole, received yesterday the victory honor medal of Advertising Men's Post 209, American Legion. Captain George H. Maines, commander of the post, presented the tokens at a luncheon in honor of the fliers at the Army and Navy Club, 30 West Forty-fourth Street.

This medal previously has been awarded only to Captain Sir George Hubert Wilkins, Commander Byrd and a few members of his party.

Bernt Balchen had to leave early to attend a luncheon at the Barbizon Plaza given by George Palmer Putnam.

Mr. June, who is a member of the Advertising Men's Post and also of Kearney Post 6 at Bristol, R. I., told of the polar flight. He said he took two flags of Kearney Post on the air journey with him and dropped one at the South Pole. The other, he said, he brought back, and will present it to Kearney Post in the near future.

Mr. June received also an ivory elephant watch charm and thus became a member of the post's "Order of the White Elephant."

Joe de Ganahl, dog team driver on Admiral Byrd's expedition, also was a guest at the luncheon. Commissioner George H. Payne of the city's Board of Taxes and Assessments addressed the gathering, speaking in opposition to the ratification by the Senate of the London naval treaty.

NOT INVITED BY MAWSON.

Shropshire, Byrd Hydrographer, Intimates He Would Go South Again.

Special to The New York Times.

MONTCLAIR, N. J., July 7.—Ralph Shropshire, hydrographer on the Byrd expedition, has not been invited to join the forthcoming Antarctic expedition headed by Sir Douglas Mawson, he said at his home at 23 Duryea Road this afternoon when he was asked about reports that he would return to the Far South.

He added, however, that he was very much interested in the work and intimated that he would accept an invitation from Sir Douglas should one be extended to him.

TWO CHILDREN DIE IN FIRE.

Crawl Back Into Flames When They Set Minnesota Home Ablaze.

DULUTH, Minn., July 7 (AP).—Marguerite and Francis Goodhue, 9 and 7, played with matches yesterday. They built a fire under the porch of their home. The blaze spread and the children crawled out.

When the fire swept into the house the children became frightened and crawled back under the porch. They were burned to death.

Their widowed mother collapsed.

Frank B. Kellogg Not Ill.

MINNEAPOLIS, July 7 (AP).—Frank B. Kellogg, former Secretary of State, who had been reported ill, came today to Interlachen, where golfers are practicing for the national opening starting on Thursday. Instead of accepting a quiet seat at the front of the clubhouse, he joined a gallery of 400 and trudged along to watch Bobby Jones, defending champion, play around, despite his 73 years.

BEDSIDE VIGIL KEPT IN JERSEY SLAYING

Troopers to Serve Warrant for Murder When Wounded Youth Is Conscious.

GIRL'S FUNERAL TOMORROW

Chance for Meakle's Recovery Is Slight, but Prosecutor Says He Will Press Charge.

Special to The New York Times.

PATERSON, N. J., July 7.—While Roderic Meakle, Ridgewood violinist and son of a local banker, battled for life against odds at St. Joseph's Hospital here tonight, two State troopers kept vigil at his bedside waiting for a moment of consciousness to serve a warrant charging him with the murder of Miss Jeannie Brauer. Her body had been found Saturday night in his car with notes which indicated a suicide compact and led to a search for Meakle, who was found early Sunday morning in the woods off Mariontown Road near Echo Lake N. J., with a bullet wound in his head.

Prosecutor J. Vincent Barnitt ordered the warrant issued today, and although he had been informed that Meakle's chances for recovery were slight, made preparations to prosecute him for the girl's death. He said that there remained no question that Meakle first had shot the girl, a former swimmer, and then had shot himself. Miss Brauer had held her coat over her head and the bullet pierced the lapel, Mr. Barnitt said.

A previous secret marriage to Miss Jessie Murphy in 1926 prevented Meakle and Miss Brauer from being married. They had gone on a week's vacation tour which took them as far as Niagara Falls, traditional spot for a honeymoon tour.

Prosecutor Barnitt learned that while at Niagara Falls Meakle purchased the bullets for an automatic pistol which he had owned for three years. When Meakle stumbled out of the underbrush into the arms of State troopers, who were searching for him, he had only $1 in his pockets.

Funeral services for Miss Brauer will be held on Wednesday from Richard's Morgue at Riverdale, near here.

Meakle, who was taken first into a ward, was removed late yesterday afternoon to a private room upon instructions from his family. His guard followed. His condition is aggravated by the threat of pneumonia from exposure in addition to the bullet wound.

Bernard Stafford, a former assistant prosecutor, who has been engaged as counsel by the Meakle family, confirmed today the report of Meakle's marriage to Miss Murphy. She was at her home today.

SIX DOCTORS ARRAIGNED.

Plead Not Guilty to Issuing Illegal Whisky Prescriptions.

Six of eight Brooklyn physicians indicted last week by the Federal grand jury for conspiracy to violate the Volstead act by issuing prescriptions for medicinal whisky to fictitious persons pleaded not guilty yesterday before Federal Judge Clarence G. Galston.

Drs. Myron S. Mitchell of 355 New Jersey Avenue, Abraham Adnopez of 291 Martense Street, Jacob Skeer of 441 Ocean Avenue, Edward H. Nidish of 1,272 Bergen Street and Edmund L. Schlevin of 1,708 Ocean Avenue were held in bail of $2,000 each for trial on July 25. Dr. Joseph Kaldor of 75 Ocean Avenue was held in $500 bail for trial on the same date.

Drs. Joseph T. Loughlin of 2,719 Church Avenue and Walter S. Bennett of 109 Hawthorne Street did not appear to plead. Their legal representatives told the court the physicians were out of town and did not learn of their indictment in time to appear yesterday. The court granted twenty-four hours' grace to the physicians.

Joseph Perlitch, proprietor of the drug store at 820 Rogers Avenue, where the government charges the illegal prescriptions were filled with synthetic whisky, also failed to appear. Ray Perlitch, a pharmacist and a brother of Joseph Perlitch, was another absentee. Judge Galston ordered bench warrants issued for their arrest. Jacob and Nathan Botnick, brothers, employed as clerks in the Rogers Avenue drug store, pleaded not guilty and were held in bail of $2,500 each for trial on July 25.

THREE KILLED, 3 HURT IN AUTO ACCIDENTS

One a Victim of Hit-and-Run Driver—Crash on Sunday Fatal to Boy.

Three persons were killed and three injured in automobile accidents in and around the city yesterday as the roads were still crowded with travelers returning belatedly from holiday week-ends at the shore or in the country. A boy died from injuries received on Sunday.

Miss Florence Smith, 25 years old, of 33-34 Eighty-fourth Street, Jackson Heights, was killed and her three companions injured when the car in which they were riding struck a telephone pole at Pleasant Plains Avenue and Amboy Road, Richmond Valley, S. I., early yesterday morning. They were returning from Spring Lake, N. J.

Special to The New York Times.

LONG BEACH, L. I., July 7.—William H. Woronov, 19 months old, was playing in West Olive Street not far from his home at 13 November Walk here this afternoon when an automobile driven by Walter Meyers, a theatrical booking agent of 15 West Walnut Street, struck and killed him. Meyers was held in $10,000 bail for examination July 15 on a charge of manslaughter.

Special to The New York Times.

HUNTINGTON, L. I., July 7.—Mrs. Margaret A. Logan, 51, was killed by a hit-and-run driver early this morning. She had left her home on First Street to visit her daughter, Mrs. Clarence Jasson, who lives about two blocks away. Several hours later her body was found at McKay and Columbus Avenues.

Special to The New York Times.

NEW ROCHELLE, N. Y., July 7.—Angelo Anziletti, 8, of 334 East 125th Street, New York, died in the New Rochelle Hospital this afternoon of injuries received in an automobile crash here yesterday.

TO ORDER STRIKE OF 7,000.

Official Says Children's Dress Workers Will Quit Next Month.

A strike of 7,000 workers in the children's dress industry will be ordered next month, it was announced yesterday by Harry Greenberg, manager-secretary of Local 91, who will be in command of the strike forces.

The strike was authorized by the International Ladies' Garment Workers' Union, with which the dress workers are affiliated. The walkout was scheduled for last February, but was postponed in order not to interfere with existing agreements between fifty organized shops and the union.

"The union is determined to eliminate the sweat shop and the substandard shop conditions in this industry in which workers, mostly women and continuation school girls, are compelled to work fifty-four hours a week for wages ranging from $8 to $20," said Mr. Greenberg.

"Among the demands to be presented to the employers are a minimum wage scale, the five-day week and elimination of the piece-work system."

TAPLIN HURT IN CRASH.

Auto Injuries May End Jockey's Career—Woman With Him Hurt.

SAN DIEGO, Cal., July 7 (AP).—Eddie Taplin, veteran jockey, and Mrs. Helen Emery, 25, were injured severely when their automobile struck another car near here today.

Taplin, who in recent years suffered a series of race track injuries including two broken legs, was so seriously hurt it was feared his riding career was ended. He was cut badly and injured internally.

Chris Reed, State traffic officer, held together the severed arteries in Mrs. Emery's throat during a six mile race to a hospital.

Study Reich Reply on Pan-Europe.

BERLIN, July 7 (AP).—The final draft of the German reply to the memorandum of Foreign Minister Briand concerning the formation of the United States of Europe was to be considered by the Cabinet tonight. It will be discussed in the Foreign Affairs Committee of the Reichstag tomorrow.

WALSH WINS POINT IN APPEALS INQUIRY

Gets Permission to See Minutes of Grand Jury Accusing Him of Accepting Gratuity.

LIKELY TO ASK DISMISSAL

Lawyers See in Court's Action Probability That Charges Will Be Quashed.

William E. Walsh, resigned chairman of the Board of Standards and Appeals, won a victory yesterday when Judge Donnellan in General Sessions granted his attorney, James A. Delehanty, permission to inspect the minutes of the county grand jury which recently indicted him on the charge that he accepted a gratuity while holding public office.

It is expected now that Mr. Delehanty will soon make another motion to dismiss the indictment on the ground that the evidence before the grand jury is incompetent, illegal and hearsay.

The charge against Walsh is based on the statement that he occupied a $4,500 apartment at 25 East Eighty-sixth Street for which he paid only $1,500 a year, owners of the building having received favorable action, it is charged, on several applications for permits before the board.

Lawyers in the Criminal Courts Building expressed the opinion that there was a strong probability that the indictment would be dismissed, as permission such as was granted yesterday was usually a preliminary to a case being quashed.

Walsh is also under indictment for filing a false income tax return. Dr. William F. Doyle, one of the chief practitioners before the Appeals Board, is also under indictment on charges of perjury and making out a false income tax statement.

Federal Attorney Tuttle announced last night that he had informed Doyle's attorney that he would call his client to trial as soon as the trial of Kings County Judge Bernard Vause and others under the Columbia Finance Corporation mail fraud indictment had ended. That trial will resume this morning before Judge Alfred C. Coxe when Abraham Rayman, treasurer of the corporation, continues his testimony under cross-examination. Mr. Mintzer, who has been lining up witnesses for Mr. Tuttle, said he expected at least forty more to testify for the government.

District Attorney Brower of Brooklyn announced yesterday that he would go today before the newly impaneled Kings County grand jury to present evidence he has uncovered concerning the granting by the Board of Standards and Appeals of a gasoline station permit for a station in Sixty-fifth Street and Thirteenth Avenue, Brooklyn.

In this case Frank Green, a contractor, is alleged to have installed gasoline tanks on the premises and that he swore falsely that he had done so before enactment of the city-zoning ordinance in July, 1925, which prohibited such installation in a residential area.

WRITES MOONEY DECISION.

Gov. Young Preparing Statement—Board Advises Against Pardon.

LOS ANGELES, July 7 (AP).—Governor C. C. Young, through his secretary, said today he had reached a decision on the pardon application of Thomas J. Mooney, convicted of a part in the Preparedness Day bombing in San Francisco in 1916.

The Governor, who declined to be interviewed, spent the day in writing his statement.

The Advisory Pardon Board tonight recommended to Governor Young against the pardon of Mooney.

The California Supreme Court last week refused to recommend a pardon for Warren Billings, also convicted in the dynamiting. The court's approval is necessary for a pardon because Billings had previously been convicted of a felony. Mooney, serving his first term, can be pardoned by the Governor. Both men are serving life sentences.

DRILLS WITH WEAPONS KEEP GUARDSMEN BUSY

Brig. Gen. Wells, Lehman and Other Officials to Visit Units at Camp Smith.

Special to The New York Times.

PEEKSKILL, N. Y., July 7.—While the National Guardsmen of the 106th Infantry of Brooklyn were taking various kinds of practice with weapons upon ranges today and those of the 105th Infantry of Troy and other up-State points were working out tactical problems in Camp Smith, Peekskill, division staff officers announced that Brig. Gen. Bryant Wells, U. S. A., of Fort Hamilton, Brooklyn, would visit camp Sunday.

Colonel Alexander MacNab and Captain A. J. Stark of the regular army were training Colonel Thomas Fairservis's militiamen from Brooklyn in the use of one-pound howitzers, trench mortars, Springfield rifles and service revolvers upon the ranges in Peekskill. The bayonet runs will be held by the 106th on Saturday. The regiment has completed its machine-gun practice and made a satisfactory showing, according to Colonel William R. Wright, chief of division staff of the New York National Guard.

Chairman Austin of the Assembly Military Affairs Committee is to be the guest tomorrow of Major Gen. William N. Haskell, Commanding General of the National Guard, in Camp Smith. He is expected to review the two regiments, brigaded under Brig. Gen. Ransom H. Gillett, in the afternoon. Colonel Walter Robinson put the troops of the 105th Infantry through various manoeuvres today.

Lieut. Gov. Herbert Lehman is tentatively scheduled to visit camp Thursday and review the brigade of 2,200 infantrymen.

SAYS EQUITY WILL GET CASE

Alex Aarons States Dispute Over Lahr Will Be Arbitrated.

Although the disputed contract between Bert Lahr and the firm of Aarons & Freedley is said to make no mention of arbitration, the controversy between that producing company and George White, for whom Mr. Lahr is now appearing in "Flying High," will come up for arbitration next week before the Actors' Equity Association, it was said yesterday by Alex Aarons. According to the producer, a direct appeal for arbitration by Equity was made on July 3 to Frank Gillmore, president of the organization.

In the absence of Mr. Gillmore, who has been out of town since July 2 and wil not return until late this week, no confirmation could be obtained yesterday at Equity headquarters that Equity had been requested to settle the dispute. The offer of Aarons & Freedley to submit the controversy for arbitration was refused last week by William Klein, attorney for Mr. White, on the ground that the contract in question is not made out on the Equity form, which stipulates arbitration in case of disagreement. Equity officials admitted last week that Equity has no jurisdiction in disputes in which the right of arbitration is not specifically stipulated.

It is the contention of Aarons & Freedley that Mr. Lahr, who appeared for them last season in "Hold Everything," is under contract to them for two years. Mr. Lahr, it is asserted by Mr. White, is signed for "Flying High" while the show continues in New York. "Girl Crazy," the musical comedy now being planned for Mr. Lahr by Aarons & Freedley, is scheduled to go into rehearsal on Aug. 1.

To Search Cuba for Stolen Cars.

HAVANA, July 7 (AP).—The United States authorities today asked the Cuban national secret police to make a search of the island for stolen automobiles believed to have been shipped here and sold. The Associated Investment Company of Indianapolis, Ind., asked for the investigation, which Dr. Ramon Castellanos, chief of the identification section of the secret police, will conduct.

new creations from paris

j. c. d'ahetze
chemisier

has just arrived from paris with a complete collection of his latest creations

for gentlemen
new ties, dressing gowns, pyjamas, handkerchiefs, exclusive new shirts

for ladies
distinctive new sport costumes

you are cordially invited to visit this unusual array of exclusive designs
at the
ritz tower
park ave. and 57th
apartment 23 west

j. c. d'ahetze
in paris arcades des champs-élysées

MAGISTRATE EWALD INDICTED FOR FRAUD

Continued from Page 1, Column 1.

agreement existed between Cotter, Dr. Ewald, Mitterlechner and Schirp for dividing among them any money in excess of 25 cents a share that they received. According to Mr. Tuttle the shares were often sold for as high as $1.50 a share, and the average was $1 a share.

If the customers registered dissatisfaction, according to Mr. Tuttle, their money was refunded to them, but from the corporate treasury, which had received only a part of the money paid in.

Silent on Where He Got Files.

Mr. Tuttle declined to reveal in whose private house his staff had obtained what appears to have been Magistrate Ewald's private files. His staff did not indulge in burglary, he added.

Although Mr. Tuttle is transmitting copies of these files to the Bar Association, Charles C. Burlingham, president of the association, said yesterday afternoon that his organization would not investigate or bring charges of any kind while a man was under indictment pending trial.

He agreed with the stand of Mayor Walker and Chief Magistrate Corrigan that Magistrate Ewald could not be removed or suspended except by the Appellate Division, and expressed the opinion that the Appellate Division would hesitate to do so while the indictment stood.

Magistrate Ewald resigned as a director of the Cotter Butte Mines, Inc., last Fall because, according to his own statement, the Bar Association disapproved of an interest in a business corporation by a magistrate or any judge. According to Mr. Tuttle, however, a man named Emmerich Buczor, who had been an unofficial secretary to Magistrate Ewald, was chosen treasurer of the corporation about the same time.

Said to Have Sold Stock.

Among the overt acts charged in the indictment was one alleged to have taken place in the magistrate's chambers in Traffic Court. There, on Nov. 2, 1928, it is alleged, he sold 1,000 shares of stock to Abe April, who was accompanied by a friend, William Badger. Badger was in court as a third offender on a traffic violation. Badger was dismissed on the traffic charge, and Magistrate Ewald received $250 commission on the stock sale to April, the indictment charges.

April is a furrier. At one time, when his wife was stopped for a traffic violation, the fact that a plate reading "Sherriff of New York" was on the car gave the case some prominence.

Another charge in the indictment, against Magistrate Ewald personally, is that he sold large lots of stock to friends in the Steuben Society and elsewhere, receiving commissions by check, and that he deposited these checks to the account of Mrs. Mary Gudat in the 170th Street branch of the Corn Exchange Bank. Mrs. Gudat, it is alleged, subsequently drew checks totaling the amount deposited and paid the money to the magistrate's order. The addresses of Mrs. Gudat, and of Boczer, the other apparent figurehead, were not divulged by Mr. Tuttle.

Cites Incorporation Agreement.

The indictment deals harshly with the prospects and prospectuses of the Cotter Butte Mines, Inc. It begins by citing the agreement for the incorporation of the company, the chief feature of which called for the issuance of 2,500,000 shares of stock, for the mine, valued in the agreement at $2,500,000. In a certificate of trust, executed the same day, June 14, 1928, Dr. Ewald, Cotter and Mitterlechner are named trustees of 800,000 shares of stock which they agreed to sell and give the company twenty-five cents a share. The other shares were split as follows:

Harry C. Cotter	$1,050,000
Louis A. Ewald	125,000
F. E. Mitterlechner	125,000
Corporate treasury	400,000

Cotter was also to receive, under the agreement, $50,000, to be paid out of 10 per cent of the proceeds of the sale of stock by the trustees. How far the agreements were followed in actual practice Mr. Tuttle would not undertake to say last night because, he said, no books were kept by the company. His assistant, Alvin McK. Sylvester, who has had almost complete charge of the case, said that between 300 and 400 stock purchases were evident, and that a number of the purchasers had been questioned. The totals thus far indicated that about $400,000 had been taken in by stock sales, Mr. Sylvester said.

The indictment charges that the existence of the June 14 agreement with Mr. Cotter was kept secret, that it was represented to the purchasers that the money obtained would be used for the development of the company's mines, while the defendants knew that the money to a great extent would be divided among themselves; that they represented that the company was paying, or would pay dividends, that they knew that this was not true, and that they represented the stock was to be listed on the New York Curb Exchange, when they had no intention of so doing.

Indictment Quotes Prospectus.

Mr. Tuttle said last night that a tunnel existed on the Cotter Butte properties and that it had always been there. Little money, if any, was spent on it by the corporation, he said. In this connection the indictment lists a prospectus of the company, one of those alleged to have been sent through the mails. Part of the prospectus reads:

"Am sure you will be pleased to know that Cotter Butte Mines, Inc., stock you now own and the stock you have an option on until June 3, 1929, have increased greatly in value, due to a very important strike of commercial gold, copper and silver ore in what is known as Vein No. 3.

"It was encountered 280 feet from the portal of the tunnel at a depth of 130 feet. It has a northwest strike and dips south and in its construction is identical with the rich value producing veins of the Anaconda Copper Company, and exposes very profitable shipping gold, copper and silver.

"We expect to ship ore to the smelter at another fifty feet depth in the tunnel. The last assays have shown same to be paying ore that will give the corporation a profit once we ship regularly to the smelters.

"Over 1,300 feet of underground workings including cross-cutting a major sixty-two foot copper, gold and silver vein, has proven to us that we have the eastern extension of identically the same vein system that has produced and is now producing such great wealth for the Anaconda Copper Company."

Representations Called False.

In reference to the representations made, the indictment charges that:

"Each and every one of the aforesaid pretenses, representations and promises the said defendants well knew were and would be false and fraudulent, and the defendants intended them, and each of them to be false and fraudulent, and intended thereby to deceive and defraud the said victims, to induce the said victims to part with their money and property, it being the plan and intention and purpose of the said defendants and each of them to obtain the said money and property of the victims, and to convert and appropriate the same to their own use, in amounts and proportions to the grand jurors unknown."

Twenty-three other counts listed merely the letter sent, and the names and addresses of the persons they were sent to. The twenty-fifth count recites again the history and dealings of the company in connection with the conspiracy indictment.

In support of the conspiracy charge forty-one overt acts are listed. Only one of these must be proved, according to Mr. Sylvester, to justify the conspiracy indictment. Mr. Tuttle explained that a sentence, in the event of conviction of any of the defendants, could be five years for each count and two years for the conspiracy count.

The list of overt acts, besides repeating the letters sent out by the defendants, as alleged in the counts, also reviews the alleged transaction with April, and the bank deposits of Magistrate Ewald. Magistrate Ewald in one case, it is charged, endorsed the name of Mary Gudat on a check from the company for $437.50, and attempted to disguise his handwriting to resemble Boczor's.

Cannot Oust Him, Says Mayor.

Mayor Walker, when informed of the indictments against Magistrate Ewald, explained that he had no power, nor had Magistrate Corrigan any power to suspend or remove Magistrate Ewald. "I have just talked with Magistrate Corrigan," the Mayor said, "and he has summoned Magistrate Ewald to appear before him tomorrow. After that conference I'll tell you the result."

At Magistrate Corrigan's office it was said that Magistrate Ewald had telephoned for the appointment with the chief magistrate.

Photostatic copies of letters to Magistrate Ewald, asking for lenience for violators, showed requests from License Commissioner James F. Geraghty, Martin J. Healy, Deputy Commissioner of Plant and Structures, and Municipal Court Justice Edward A. Wynne. Commissioner Geraghty, the only one reached here yesterday for comment on this phase of the Ewald case, declined to make any statement.

Magistrate Ewald was assigned to Traffic Court about six months ago, and immediately won notoriety by imposing heavy fines and sentences on consistent violators of traffic regulations.

Wynne Has No Comment.

ATLANTIC CITY, N. J., July 7.—Municipal Court Justice Edward A. Wynne of Brooklyn refused to comment tonight on the announcement of United States Attorney Tuttle that Justice Wynne had written to Magistrate George F. Ewald of New York asking leniency for a man arrested for a traffic violation. Justice Wynne is here attending the national Elks convention.

free wheeling is coming

Driving becomes a thrill beyond belief!

Saves 12% on gas, 20% on oil
...even more in heavy traffic
Reduces carbon, lessens strain on engine and transmission.

STUDEBAKER
Builder of Champions

Greater horsepower ··· Longer wheelbases ··· New luxury

LEGGE OPENS DRIVE FOR CURB ON WHEAT

Organization of Giant Cooperative to Limit Production to Demand Is Urged.

SUGGESTS 25 PER CENT CUT

Farm Board Head Tells Nebraskans Any Substitute Is to Be Preferred.

Special to The New York Times.

HASTINGS, Neb., July 7.—Welding of all grain growers in the country into one great cooperative organization which would adjust wheat production to demand was urged today by Alexander Legge, chairman of the Federal Farm Board, as a means of returning the wheat growing industry to a profitable basis.

In his opening address in a campaign to obtain support among Western farmers for a reduction in wheat acreage, with a view to stimulating prices, Mr. Legge said, in part:

"To insure the return of wheat production to a sound, successful industry it is necessary that collective, cooperative action be taken looking to the reduction of the wheat acreage.

"A 25 per cent reduction will put production on a domestic basis and give you the full benefit of the 42 per cent tariff. Reduce the acreage of wheat, without regard to what is done with the land thus released for other purposes. You can put this land into grass for the benefit of your children and of the coming generation. Do anything with it, but don't raise wheat on it. * * *

Income Reduction Is Seen.

"If by this increased acreage the result is only to reduce your income, not to increase it, the operation is distinctly to your disadvantage. Even if the land were put back into grass it would serve the double purpose of increasing present income and insuring a better return to your children and those who come after, as, after all, the amount of this prairie land you have been breaking up so freely of late is limited.

"I am thoroughly convinced that through organization sufficient benefits can be derived from the better marketing of what you raise. With the burdensome surplus now existing to justify the organization of the growers for collective action, and if worked out to a degree that a great majority of the producers of any particular crop could act collectively, adjustment in production becomes suitable and easy to maintain.

"But in the last analysis the matter of what you are going to do about the situation must be left to the producer."

About 1,000 farmers and business men braved a 100-degree temperature to hear the address.

Montana Farmers Divided.

Special to The New York Times.

HELENA, Mont., July 7.—Montana farmers are far from unanimous on the matter of reduction of wheat acreage as advised by the Department of Agriculture and the Federal Farm Board. While in some quarters farmers are cooperating and farm organizations are advising reduction, in others the advice is resented as unwarranted interference.

Many farm leaders feel that wheat acreage reduction should be applied to States where other crops, such as corn, could be substituted, as there is no substitute for wheat as a crop on most of Montana's dry lands.

Thomas D. Campbell, the world's largest wheat farmer, who operates in Montana, asserted just before he left for Russia that wheat acreage would be reduced.

Texas Cooperation Is Expected.

Special to The New York Times.

AUSTIN, Texas, July 7.—Reduced acreage in wheat production in Texas in future years seems the probable outcome of a meeting, to be held this week in Amarillo, of leading grain farmers with Arthur M. Hyde and Alexander Legge, said George H. Terrell, secretary of the Texas Department of Agriculture, today.

"This office has been conducting a steady campaign to encourage such a reduction," Mr. Terrell said.

Nebraskan Attacks Farm Board.

Special to The New York Times.

OMAHA, Neb., July 7.—As an indication of what Nebraska thinks of Chairman Legge's plans for wheat, The Central City Republican of Central City, Neb., is out with a page advertisement signed by E. S. Ogden of that city denouncing the Federal Farm Board and asking the question: "How long shall agriculture and business be made to suffer the results of Federal Farm Board hallucinations?"

Woman's 13-Spade Bridge Hand Taxes Mathematicians' Brains

Mrs. H. D. Wakefield of the Hotel Nassau, 56 East Fifty-ninth Street, celebrated the Fourth of July by holding thirteen spades in a game of auction bridge with her husband, Mrs. Arthur Sprout and Jack Mallert, she revealed yesterday. Mrs. Wakefield bid six spades, which was doubled by her husband, and scored 704 points on the hand.

Mrs. Wakefield said she had played cards for thirtty years but had never seen such a hand before. It was pointed out by bridge mathematicians that under the law of probabilities she would have to play eight rubbers a day for 11,024,541 years before she would get another hand like it. A pack of fifty-two cards can be dealt into 53,644,737,765,488,792,839,237,440,000 different combinations, and the odds against any specific thirteen cards appearing in one hand are 635,013,559,600 to one.

Crain Names J. A. Bell as Clerk.

John A. Bell, 36 years old, of 311 East Ninetieth Street, a Tammany election district captain in the upper Yorkville district, was appointed chief clerk of the District Attorney's office yesterday by District Attorney Crain at a salary of $7,500 a year. He had been chief clerk of of the Sheriff's office for seventeen years and succeeds John P. Donlon, who resigned last week to become secretary of the recently organized Sanitation Commission.

LEWIS JOINS PARLEY OF COAL MEN HERE

Miners' Demand for Equal Division of Working Time Is Discussed at Session.

WAGE CUTS ARE HINTED

Operators Make No Formal Demand, but Cost Reduction Efforts Indicate That Trend.

With the entrance of John L. Lewis, president of the United Mine Workers of America, into the miners' wage scale negotiations yesterday, the conference planned to speed up its action in an attempt to reach an early decision.

The discussion turned yesterday on the miners' demand for equalization of working time. The representatives of the operators were informed that this was one of the major demands of the anthracite workers. About seventy-five resolutions presented to the tri-district conference, where the miners' program was framed, dealt with this subject.

The operators indicated that they were interested in reducing costs of operation to make the price of coal attractive to consumers who have been turning to substitutes in recent years. While they made no formal demand for a wage reduction, it was apparent to the miners that that was what the operators had in mind.

In reply to the hints concerning the necessity of a wage reduction the miners recalled the promise made last Fall by industrial and commercial leaders to President Hoover's conference that there would be no general policy of wage reductions during the present industrial depression.

The National Industrial Conference Board's statement on stability of hourly and weekly earnings, published on Sunday also formed part of the discussion which was concerned with the general economic situation of the industry and of the nation. A phase of the conference board's study was that during the last six years wages have been stabilized, tending slightly upward.

The demand for equal division of working time will continue to be discussed until it is disposed of. According to this demand a company owning six collieries and operating four at full or nearly full time should distribute its work among all collieries so that each coal digger may have part-time employment. Under the present arrangement operators cut down expenses by shutting down some of their mines. The business interests in the idle communities suffer when the collieries are not in operation, and they and the rank and file of the coal diggers represent the sentiment which was expressed in the resolutions adopted at the tri-district conference.

The conference will meet at 9 o'clock this morning and instead of adjourning at noon will have an afternoon session until 5 o'clock.

Michael Gallagher of the Pittston Company and J. W. Warriner of the Lehigh Navigation Company were absent yesterday but are expected to join the conference today. The meetings are held at the Anthracite Operators Institute, 90 West Street.

70 SPECIAL POLICEMEN SENT BACK TO PATROL

Two Lieutenants Among Those Transferred as Mulrooney Acts to Get Men on Streets.

Police Commissioner Mulrooney announced yesterday that he had ordered the transfer of two lieutenants, ten sergeants and fifty-eight patrolmen who had been on special detail with the Air Force, Telegraph Bureau, Hack License Bureau and Detective Bureau. The men went back to patrol duty.

The commissioner said that the transfers had been made as the result of a survey ordered two weeks ago with a view toward reducing the number of men on special detail and increasing the number of men on active patrol.

In his order to the heads of the various departments with men assigned to special detail, the commissioner asked for a list stating the number so assigned, the necessary quota and the number of men that could be spared for patrol.

"I want all the men I can possibly get on the street," said the commissioner. "That's where I need them."

He said that the survey was not as yet complete and that there probably would be some more transfers.

TURFMAN HELD IN DEATH.

R. F. Pyle's Car Knocks Over Traffic Standard Which Strikes Woman.

Robert F. Pyle, 29 years old, of 231 Hudson Street, Pelham Manor, N. Y., who owns a racing stable and who conducted a brokerage business until last October, when he is said to have lost a fortune in the stock market, was held yesterday by Magistrate Ford in Washington Heights court in bail of $2,500 for hearing Friday on a charge of felonious assault. He is charged also with reckless driving and driving while intoxicated in connection with the fatal injury of Mrs. Mabel Kerr, 55 years old, of 2,017 White Plains Road, the Bronx.

Pyle, who is married and the father of two children, said he had taken his wife to a train yesterday morning and was on his way home when his sedan struck a traffic standard at 162d Street and Amsterdam Avenue, which fell over and struck Mrs. Kerr, who was in the safety zone waiting for a surface car.

Mrs. Kerr was taken to Columbus Hospital in a taxicab. She died several hours later of a fractured skull.

New Cincinnati Times-Star Building

CINCINNATI, July 7.—The Times-Star Publishing Company will begin work on a new building next Spring after demolishing the old buildings at Eighth and Broadway in February, 1931. The main structure will be five stories high, running to fifteen stories at Broadway.

FINDS LOSS ON GAS IN HIGH RENT AREAS

Brooklyn Union Expert on Stand Denies Initial Charge Would Affect Needy Most.

COMPANY THEORY ASSAILED

Counsel for City Attacks Its Dividing Line Between Paying and Non-Paying Accounts.

Customers of the Brooklyn Union Gas Company who use less than 3,000 cubic feet of gas a month, many of whom live in the better class of elevator apartment houses of Brooklyn and Queens, are supplied at a loss, according to testimony yesterday at the rehearing before the Public Service Commission on the company's application for a change in its rate schedule.

John I. Blanchfield, statistician for the company, estimated that the average consumption of gas by Brooklyn Union customers was 3,000 cubic feet a month. Customers using more than 3,000 cubic feet per month, he testified, bear the cost to the company of those using less than that amount. Those living in better class apartments, he said, as a group are the smallest consumers.

The dividing point of 3,000 cubic feet between paying and non-paying customers, fixed by Mr. Blanchfield, was characterized as fallacious by Maurice Hotchner, special counsel for the city, and by Dr. Bauer, gas expert assisting Mr. Hotchner. They contended that the relative costs of serving different classes of customers should be taken into account.

Mr. Hotchner held that customers using 3,000 cubic feet or less were profitable to the company because they lived in houses where the cost of service per customer was lower. He took as an example an apartment house having an average of three and a half customers per month and one having 165 customers who used fifty times as much gas as those in the smaller house. He contended that the cost of serving such customer in the large house was smaller than that of serving the tenant in the small house.

Several exhibits were introduced through Mr. Blanchfield by Jackson A. Dykman, counsel for the company, showing the cost of meters and meter reading and other expenses. Mr. Blanchfield testified that 204,196 active meters or customers had been added from 1915 to 1928. He also testified there had been an increase of 162 per cent in the company's payroll since 1915.

Mr. Hotchner asked for additional data from the company on the length of mains in front of each house and the number of "services" connecting the buildings for cost comparison. The request was denied by Milo R. Maltbie, chairman of the commission, presiding with Commissioners George R. Van Namee and Maurice Burritt.

Mr. Hotchner took exception, declaring that the company should furnish all data requested because the burden of proof in the rate case rested on the company. The proposed change would include an initial charge of 95 cents for the first 200 cubic feet of gas.

CONFIRMS OTT WILL SUIT.

Counsel Acts to Protect Son's Interest in Estate of Inventor's Widow.

Special to The New York Times.

ATLANTIC CITY, N. J., July 7.—Former Judge Clarence L. Cole, counsel for Dr. Clarence F. Ott of New York, said today that a caveat had been filed in the Orphans Court here against the will of Dr. Ott's mother, Mrs. Mary A. Ott.

The widow of Henry L. Ott of Louisville, Ky., inventor of the process for porcelain finish on plumbing fixtures, she was reported to have left a $10,000,000 estate.

Mr. Cole said he doubted whether the property disposed of in the will would exceed $100,000, because about a year before her death she executed a trust deed in which she disposed of practically all her estate.

The will has not been filed for probate. It is believed to be in a strongbox to which Henry H. Ott, another son, of Louisville, has access. Although the provisions of the will are not known, they are believed to favor this son.

Dr. Ott filed the caveat for protection, and when the contents of the will are made known he may withdraw it, his lawyer explained.

CITY BREVITIES.

The Harlem police station which has been situated at 256 West 135th Street, formerly the Rose Hotel for Negroes, will be shifted this morning to temporary quarters at 313 West 136th Street, a dwelling house, and wreckers will begin to tear down the old hotel and buildings either side of it to make way for a modern station house.

Two Fiji Island chiefs, Ratu Jiali Tikowale and Setaraki Cevaca, who are visiting this country under the auspices of the General Conference of Seventh Day Adventists, spoke at a meeting last night at the City Temple, 562 West 150th Street.

Bastille Day, July 14, will be observed by a reception at the French Consulate, 9 East Fortieth Street, when M. Maxine Mongendre, French Consul General in New York, will greet his countrymen, representatives of the Libano-Syrian colony and friends of France.

The National radio broadcasting system will be watched in action today by ten students of the Hunter College Summer session at Station WEAF.

As part of the extracurricular activities of the Hunter College Summer session, fifty students will view the Inwood pottery exhibit at the studio of Mr. and Mrs. Henry Voorhees at 207th Street and the Ship Canal.

The One Prescription a Patient Loves

Grand Salon of "Ile de France"

WHEN morning coffee's lost its taste . . . you need a change! . . . cross "the longest gangplank in the world" from the heart of Manhattan and find your appetite waiting . . . pills might have worked the miracle, but how you hate them! ❧ All the gayety of France in Fall is waiting for you on board the "*Ile de France*," the "*Paris*" or the "*France*" ❧ Stewards trained as family retainers . . . French seamen who know the Atlantic as their fathers have for seagoing centuries ❧ Plymouth and a waiting express for London . . . a few hours later, the covered pier at Havre; three hours, Paris ❧ The Bois is feathering out, the smartest frocks are lunching at the Ritz, the chateau country, the jewel-strung Riviera . . . "Barbary Land Tours" through Morocco, Algeria and Tunisia, the winter playground for Continentals.

"Ile de France" July 11-Aug. 1
"Paris" July 18 "France" July 25

The new "*Lafayette*," the "*De Grasse*" and "*Rochambeau*" form a cabin fleet that makes economy smart.

French Line

Information from any authorized French Line Agent or write direct to 19 State Street, New York City

MORE LIGHT THAN YOU ARE GETTING

Next May is ten months off but don't put off choosing finer office space till the eleventh hour . . . look into Downtown's newest, lightest and most economical office building NOW!

Occupancy January 1931
Open for discussion now

Agent: Wm. A. White & Sons
46 CEDAR STREET . . . TEL JOHN 5440
or your own broker

21 WEST STREET

LESS RENT THAN YOU ARE PAYING

ADVERTISEMENT.

Acid Stomach

Excess acid is the common cause of indigestion. It results in pain and sourness about two hours after eating. The quick corrective is an alkali which neutralizes acid. The best corrective is Phillips' Milk of Magnesia. It has remained standard with physicians in the 50 years since its invention.

One spoonful of Phillips' Milk of Magnesia neutralizes instantly many times its volume in acid. It is harmless and tasteless and its action is quick. You will never rely on crude methods, never continue to suffer, when you learn how quickly, how pleasantly this premier method acts. Please let it show you—now.

Be sure to get the genuine Phillips' Milk of Magnesia prescribed by physicians for 50 years in correcting excess acids. 25c and 50c a bottle — any drugstore.

"Milk of Magnesia" has been the U. S. Registered Trade Mark of The Charles H. Phillips Chemical Company and its predecessor Charles H. Phillips since 1875.

Receive $1250 to $125,000 Guaranteed

Plus Participation in Surplus Earnings

Monthly Investment
$8.80 and up

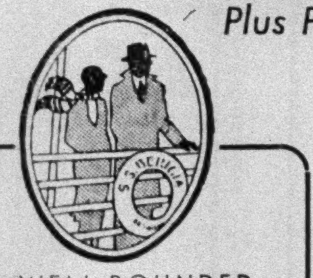

A WELL ROUNDED FINANCIAL BUDGET requires that you have—

(a) Sufficient Life Insurance to protect yourself and loved ones.
(b) A Savings Account to meet current needs and emergencies.
(c) A Substantial Sum of money at the end of a definite period.

MODEST PAYMENTS multiplied under the Investors Syndicate Title & Guaranty Plan build with guaranteed certainty into

INCOME ESTATES — HOME FUNDS
COLLEGE FUNDS — TRAVEL FUNDS
RETIREMENT FUNDS — BUSINESS RESERVES

and funds for every other important aim that money can realize.

Interesting booklet fully describes the Plan, its triple security, supervision, and guaranteed results.

Investors Syndicate Title & Guaranty Co.,
17 East 42nd St., New York.
Send booklet fully describing Plan to
Name............................
Address..........................
....

— Use the Coupon above —

THE PLAN is set in motion by your initial payment on an improved Trusteed Participation Certificate of the desired amount, which is guaranteed by Investors Syndicate Title and Guaranty Company.

In addition to the guaranteed maturity value of your Certificate, you participate also in the surplus earnings of trusteed securities in which you own an undivided interest.

These securities consist of guaranteed first mortgages and first deeds of trust on improved city real estate, and prime bonds, all qualifying for investment of title and guaranty companies under New York State laws.

PURCHASE PLAN—Monthly, quarterly, semi-annual, or annual installments:

$8.80 per month for 120 months (or $100 annually) purchases a Certificate with a guaranteed minimum cash maturity value of $1250, (estimated maturity value $1400, including participation in surplus earnings)—larger Certificates pay in proportion.

Guaranteed maturity value of Certificate plus accumulated surplus earnings will be paid in cash at maturity, or in the form of an income, or Certificate may be continued beyond maturity if desired. Numerous attractive options are explained in interesting booklet.

INVESTORS SYNDICATE TITLE & GUARANTY CO.

National City Building, 17 East 42nd Street, New York

Uptown Office: 2061 Broadway — Brooklyn Division
Harlem Office: 146 West 138th St. — Williamsburgh Savings Bank Bldg.

UNDER SUPERVISION OF INSURANCE DEPARTMENT NEW YORK STATE

A single investment of $110.00 earns 3 separate and distinct profits in THE MANDEL PLAN

Your investment is put in the construction of a single office or apartment house building in New York City. London Terrace, world's largest apartment house, is a typical example of the buildings operated under The Mandel Plan.

1. For this investment you receive a 6% Convertible Gold Note. It pays 6% interest while the building is being constructed. When the building is finished and rental starts it may be converted into Preferred Stock entitled to 6% cumulative dividends. *All* net profits from the building above dividend requirements are used to pay back your original Gold Note investment. So—between an estimated period of five and ten years your Gold Note investment is returned in full with 6% interest during that time.

2. In addition to the 6% Convertible Gold Note you purchase an Investor's Share of Henry Mandel Associates, Inc. This permits you to share in all the profits of the building after the retirement of the Preferred Stock—AFTER YOUR ORIGINAL GOLD NOTE INVESTMENT IS PAID BACK.

The Investor's Shares also participate in the profits of *all* The Mandel Plan Buildings—those of the past, present and future.

3. The purchaser also shares in all the profits of acquiring and selling real estate by Henry Mandel Associates, Inc., whose knowledge has enabled it to buy property—and, in some instances, hold it a few weeks and sell at a handsome profit. This added feature may add greatly to the earning power of your Investor's Shares.

Surely you want to study this new plan in which thousands are investing in New York City building operations.

If you believe in the future of New York City—you will invest in The Mandel Plan.

Henry Mandel Associates, Inc.
10 East 40th Street, New York
ASHland 5030

By an investment in The Mandel Plan you share in the profits of London Terrace—the world's largest apartment house project.

MAIL THIS COUPON

HENRY MANDEL ASSOCIATES, INC.
10 East 40th St., New York
Send me complete analysis of The Mandel Plan which gives me a "Continuous Income" after my money is paid back.
Name..............................
Address..........................
City.............................. T-19

CHICAGO REPORTER WARNED AND HURT

News Crime Investigator Run Down in a Car With His Bodyguards.

LINGLE INQUIRY BEGUN

Grand Jury Is Sworn as Two More Gangsters Are Seized for Examination by Police.

Special to The New York Times.

CHICAGO, July 7.—A few hours after receiving a warning that he "was to be attacked and beaten, if not killed," Rand H. Reese, crime reporter for The Chicago Daily News, was injured by a car that deliberately sideswiped his machine near De Kalb, Ill., last Friday.

Since the murder of Alfred Lingle of The Chicago Tribune, Reese has been accompanied day and night by Allen Finlay and Edward Brawn, who were engaged for the purpose by The News, commissioned as special policemen and licensed to carry revolvers.

Finlay and Brown each suffered broken ribs. Reese was badly bruised on the head, left arm and back. Unconscious for a few moments, when he recovered the car that had hit his was gone. The injured trio was picked up by a motor bus and taken to Glidden Memorial Hospital in De Kalb.

Grand Jury Opens Lingle Inquiry.

"Dago Lawrence" Mangano and Pasquale (Patsy) Tardi, leader and "muscle man," respectively, of the Twenty-seventh Ward gang, which clashed with Alfred Lingle, Chicago Tribune reporter, shortly before his murder, today were seized by the police and taken to the detective bureau, where the chief of detectives, John Norton, examined them concerning their knowledge of the reporter's murder.

The July grand jury, which is expected to inquire fully into the slaying of Lingle, was sworn in today.

State's Attorney John A. Swanson announced that in line with the demands made by the Chicago newspapers he would summon Harry T. Brundige, St. Louis newspaper man and author of a number of charges against Chicago newspaper men before the jury. Brundige's newspaper announced that he would appear.

Reporter Tells of Warning.

CHICAGO, July 7 (AP).—Harry T. Brundige, who has been called here to specify charges that other reporters besides Alfred Lingle had alliances with gangsters, stated in an article printed in The St. Louis Star, that he had information that a Chicago Daily News reporter was "soon to get his." Leland H. Reese, Daily News crime reporter, who is recovering from injuries sustained in an automobile wreck which he said was an attempt to kill him at De Kalb, Ill., averred in a signed story in The News today that he had supposed himself the reporter mentioned in the St. Louis article.

"On Thursday, July 3," Reese wrote, "I received a really definite message that I was to be attacked and beaten, if not killed. This tip did not come by anonymous letters as do most of the threats received in newspaper offices. Nor did it emanate as do most of those threats, from the usual gangland sources. It suggested an attack from quite another source."

Declaring that every reporter assigned to "get inside facts of gang murders" inevitably hears himself accused of dishonesty, Reese asserted: "I have never received money from any illegitimate source at any time in my life."

He had also been warned, Reese said, after the killing of Julius Rosenheim, an underworld tipster said to have been used by Reese.

Foster's Extradition Blocked.

LOS ANGELES, July 7 (AP).—A writ of habeas corpus was served on Sheriff William Traeger today by attorneys for Frankie Foster, Chicago gangster, automatically delaying his extradition to Chicago, where he is under indictment for the killing of Alfred Lingle, newspaper reporter.

The move, wholly unexpected by authorities, delayed preparations to start Foster for Chicago today.

Chicago detectives here charged associates of Foster with deliberate efforts to halt temporarily investigation of Foster's alleged connection with the Lingle slaying. Foster previously had said he would not fight extradition.

49 SEIZED IN RAIDS ON CAMDEN RESORTS

One a Philadelphia Policeman, Judge Says in Fining Owners of Speakeasies and Gaming Houses.

Special to The New York Times.

CAMDEN, N. J., July 7.—Spurred by Director David S. Rhone's threat to drive Philadelphia racketeers out of Camden, the police raided six speakeasies and other resorts in South Camden last night and today and made forty-nine arrests, including the proprietor of every place visited. Fines totaling $1,765 were paid when the prisoners were arraigned before Police Judge Garfield Pancoast, who charged that one was a Philadelphia policeman, giving a fictitious name.

"We are led to believe by Philadelphians that everything in Camden is rotten and that the corruption here is responsible for a great majority of the crimes of Philadelphia," said Judge Pancoast.

"This is untrue. Director Lemuel B. Schofield is not correct. A great number of Philadelphians visit our city every night for the sole purpose of drinking here and being disorderly. There are too many Philadelphians running beer dives in our city and it is they who are responsible for the visits of other Philadelphians to drink the beer they furnish. But we are going to clean them out."

WOMAN MURDERED, STEPSON IS SOUGHT

Body Found, Head Crushed, on Bedroom Floor of Astoria Home.

$32 TAKEN FROM PURSE

Mrs. Minna Spathe, 48, Had Fought for Life, Marks Indicate—Mulrooney at the Scene.

George Spathe, 18 years old, found his stepmother, Mrs. Minna Spathe, 48 years old, dead on the floor of her bedroom at 46-08 Twenty-fifth Avenue, Astoria, Queens, at 6 o'clock last night when he came home from work. Her head had been crushed, apparently with a T-shaped iron pipe which lay near the body.

Covering the dead woman's face was a wicker hamper. Her cheeks and chin were marked with scratches, an indication that she might have fought with the murderer before she died. Her purse, which had contained about $32, was open on the dining room table. It was empty.

An alarm was sent out last night by the Astoria police for Carl Spathe, 17 years old, another stepson. They said in the alarm that they want to question him. Carl and George both work in the Boyce Motometer Company in Long Island City. They are the only children in the family. Their father, Charles, is a dockhand.

George told the police, according to Inspector John Gallagher, that he and Carl got to the factory at 8:30 o'clock in the morning, as was their custom, but that Carl left the building at 10 o'clock without giving notice and did not return. None of the neighbors, however, saw Carl go into the house.

But in Carl's room, the police said, they found his working clothes. A search of the closets revealed that his street clothes, including his best neckties and shoes, were missing. It appeared that he had taken all his best clothing, as if he intended to be gone for some time.

An insurance man was the last person who saw Mrs. Spathe alive. He collected some money from her at 1 P. M. So far as he knew the woman was alone in the house at that time. None of the Spathes' neighbors had heard an outcry during the afternoon, a check-up showed. The Spathe dwelling is a two-family house, but the upper floor is vacant.

Police Commissioner Mulrooney, who investigated the murder last night, learned from George Spathe, according to other police officials, that Carl had left the house in a sullen mood when they went to work, because he had argued with his stepmother about breakfast.

Dr. Minter of St. John's Hospital, who examined the body after George had telephoned for the police, ventured no opinion as to how long Mrs. Spathe had been dead, but the police said there were indications that she had been murdered about 4 o'clock.

The father came home long after the police arrived. He seemed dumbfounded and said he could offer no motive for the killing. He said the family had been living at peace in their little dwelling, which he owned.

Inspector Gallagher and Deputy Commissioner John A. Leach, after a thorough investigation of the premises, ordered the detectives to remove the stained T-shaped pipe with rubber gloves and to have it searched for fingerprints.

Ohio Bank Robbers Get $3,000.

DAYTON, Ohio, July 7 (AP).—Three robbers held up the Vandalia State Bank, ten miles north of here, today and escaped with $3,000 in cash. John Ginn, who ran from a hotel adjoining the bank, fired repeatedly at the escaping robbers' car. He is thought to have wounded the driver, whom one of the others replaced. The robbers fired at random as they drove away.

Lightning Kills a Boy Under Tree.

DANBURY, Conn., July 7 (AP).—Eugene Davis, 9 years old, of Hull's Hill, near Danbury, was instantly killed by lightning during the heavy hail and rain storm which swept over this section last night. The boy was one of several children taking shelter under a tree. None of the others was harmed.

COLUMBIA OPENS SESSION.

13,500, From All States and 39 Nations, Begin Summer Study.

With approximately 13,500 students, representing every State in the Union and thirty-nine foreign countries, and with more than 1,000 classes, embracing every department of academic and professional learning, Columbia University's thirty-first Summer session opened yesterday. Classes will continue for six weeks through Friday, Aug. 15.

As in previous years Canada contributes the largest foreign delegation, about 140 out of a total of 354 foreign students, China is second and Cuba third. Persia, Uruguay, Guatemala, Korea, Rumania, Bulgaria and Australia are among the other nations represented.

The annual reorganization of State clubs began yesterday afternoon. State banners were tied to trees in the campus grove, and students gathered around their respective State trees. New York had the largest delegation, with Pennsylvania next and New Jersey third.

In his welcome address at St. Paul's Chapel Dr. Raymond C. Knox, chaplain of the university, expressed the opinion that the present wave of agnosticism among the young generation was due to a lack of religious education.

During the Summer session a demonstration school is being maintained in the Horace Mann School Building for the use of students of education.

Mortgage Loans

We shall be very glad to have your application if you wish to borrow on first mortgage anywhere in Greater New York or in Suffolk and Nassau Counties.

Borrowers in small amounts will receive careful consideration. We need small mortgages to take care of the smaller investors who come to us in great numbers.

We also wish to make large loans provided the real estate security offered is good enough to justify the loan.

The interest rate is the current rate in the locality. Our charges are reasonable.

Title Guarantee and Trust Co.
CAPITAL FUNDS $34,000,000

176 Broadway, New York.
6 East 45th St., New York.
271 West 125th St., New York.
370 East 149th St., New York.
56 Bay St., St. George, S. I.
175 Remsen St., Brooklyn.
196 Montague St., Brooklyn.
160-08 Jamaica Ave., Jamaica.
Bridge Plaza North, L. I. City.
Mineola, Long Island.
Riverhead, Long Island.

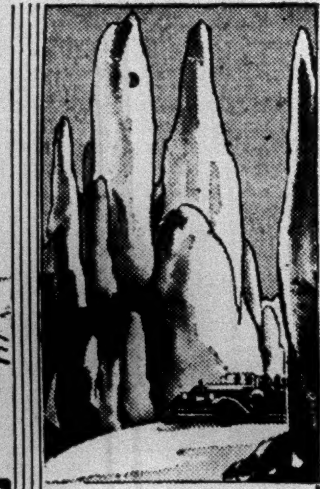

Black Hills Detour

on your way to YELLOWSTONE GLACIER PARK or PACIFIC NORTHWEST

Custer . . Wild Bill Hickok . . Deadwood Dick . . . Here they wrote their glowing passages into the history of the Old West.

Here phantom stage coaches lurch and rumble down the old gold trail from Deadwood Gulch. The ghostly Winchesters echo. And the glamour of adventurous days still lingers.

This summer—live those days again in fancy, the roaring time when hearts were big and trigger fingers whimsical.

Only the Burlington can take you to the Black Hills on your way to or from Magic Yellowstone, Glacier Park or the Pacific Northwest. Deluxe observation-top motors await you. Without delay or inconvenience you start on your unforgettable 200 mile Black Hills tour. Mt. Coolidge, Mt. Roosevelt, State Game Lodge (the "Summer White House") the amazing "Needles Road," Old Deadwood.

The cost of the detour, including motor transportation, meals and hotel accommodations, is only $29.50! Mail coupon for free book.

Burlington Escorted Tours—carefree traveling house-parties . . . Everything planned and paid in advance. Mark coupon for Tours Book.

FREE Black Hills Book . . . MAIL COUPON

Burlington Travel Bureau, Dept. TN-19
W. S. Dewey, General Agent,
421 Stewart Bldg., 280 Broadway,
New York. Worth 1540
Send me the Black Hills Detour book.
Name ______
Street ______
City ______ State ______
☐ Mark an X here if you wish Escorted Tours Book

Burlington Route

BURLINGTON

IS THIS YOU five years from now?

"Coming events cast their shadows before"

When tempted to over-indulge

"Reach for a Lucky instead"

Be moderate—be moderate in all things, even in smoking. Avoid that future shadow* by avoiding over-indulgence, if you would maintain that modern, ever-youthful figure. "Reach for a Lucky instead."

Lucky Strike, the finest Cigarette you ever smoked, made of the finest tobacco—The Cream of the Crop—"IT'S TOASTED." Lucky Strike has an extra, secret heating process. Everyone knows that heat purifies and so 20,679 physicians say that Luckies are less irritating to your throat.

TUNE IN The Lucky Strike Dance Orchestra, every Saturday and Thursday evening, over N.B.C. networks.

"It's toasted"

Your Throat Protection—against irritation—against cough.

*An investigation conducted by the Association of Life Insurance Medical Directors and the Actuarial Society of America revealed the fact that the death rate increases practically 1% for every pound of excess weight carried between the ages of 40 and 44 years. In other words, a man 40 pounds overweight at this age has only 60% of expectancy of life of a man of normal weight. We do not represent that smoking Lucky Strike Cigarettes will bring modern figures or cause the reduction of flesh. We do declare that when tempted to do yourself too well, if you will "Reach for a Lucky instead," you will thus avoid over-indulgence in things that cause excess weight and, by avoiding over-indulgence, maintain a modern, graceful form.

© 1930, The American Tobacco Co., Mfrs.

PILOTS RESENTFUL OF AIR RACE RULES

Protests Reported on Restriction of 42 of 46 Events to Craft With Small Engines.

FAVORITISM CHARGE HINTED

Standard Oil Company, Whose Entry Was Refused, Said to Favor Objections—Women Affected.

It was reported yesterday that leading pilots and aeronautical companies of the nation had filed protests in connection with the proposed schedule of events for the National Air Races which are to be held in Chicago this year.

A check-up of the forty-six proposed events of the program revealed, it was said, that all but four are restricted to planes with engines of less than 1,000 cubic inch piston displacement, a condition which precludes the entrance of virtually every known commercial plane used on the present-day air lines. Only one of the [illegible] horsepower engines now in commercial use is rated at less than 1,000 cubic inches.

In other restrictions regarding the forty-two events left open to planes which comply with the motor regulations experts pointed out yesterday that only a select few of the great number of planes with Department of Commerce approved type Certificates would comply.

The four events which are open to planes with larger engines include only one for open planes, one for closed cabin planes, a race for sport planes and the annual free-for-all classic in which the commercial speed records were established last year. The disgruntled entrants said yesterday that only $14,000 of the $100,000 in prizes was allotted to the winners of these four events.

The pilots who are entered in the National Air Races are registering their complaints on the ground that they would have to abandon all the planes they have used in their outstanding performances. They hint at favoritism being shown to certain groups of plane manufacturers and pilots.

Among those said to have registered written protests with the National Aeronautic Association against the proposed schedule of events are the United Aircraft and Transport Corporation, the Detroit Aircraft Corporation and the manufacturers of planes used regularly in commercial service by virtue of their speed. The Standard Oil Company, which has tried to enter one of its commercial pilots with his plane, has also been refused in competition and as a result is said to be in favor of the protests.

The restrictions placed on the races for women pilots are equally stringent and many of those prominent in this field have signified discontent on the ground that they will have to abandon their regular planes. These include Ruth Nichols, Elinor Smith, Louise Thaden, Mrs. Blanche Noyes and Amelia Earhart, all of whom have become expert enough to compete with planes of more than 1,000 cubic inch piston displacement engines.

NEW POSTS FOR 5 GENERALS

Commands Are Changed in Panama and Philippines Departments.

WASHINGTON, July 7 (AP).—Orders assigning five general officers of the army to new posts were issued today by the War Department.

Major Gen. Preston Brown, Deputy Chief of Staff, was assigned to command of the Panama Canal Department. He will sail late in October.

Major Gen. Malin Craig was assigned to command the Eighth Corps Area with headquarters at Fort Sam Houston, Texas.

Major Gen. John L. Hines was relieved from command of the Ninth Corps Area with headquarters at San Francisco and ordered to the command of the Philippine Department. He will be replaced by Major Gen. Douglas MacArthur, now commander in the Philippines.

Major Gen. William Lassiter was relieved of command of the Eighth Corps Area and assigned to the Hawaiian Department, sailing for Honolulu Sept. 27.

Announcement was made recently of the assignment of Major Gen. Fox Conner, who had been commanding the Hawaiian Department, to command the First Corps Area with headquarters at Boston.

Shoppers' Column

Daily 50 cents an agate line. Sunday $1.10

Camera Accessories

KODAKS, CAMERAS AND ALL needed accessories; here in a large variety for the professional and amateur Filmo and Cine Kodak cameras for the amateur movie enthusiast; headquarters for everything photographic. WILLOUGHBYS. 110 West 32d St., opposite Gimbels.

Dogs and Pets

FOX TERRIERS, MALES, WIRE-haired, 6-10 months old, pedigreed, nicely marked, playful with children, house-broken. Stable, 524 East 74th. Rhinelander 9861.

IRISH TERRIERS—MALE, months, pedigreed, house-broken; pleasant with children. Stable, 524 East 74th St. Rhinelander 9861.

Entertainment

PUNCH – JUDY SHOW, MAGICIAN with live rabbit and dove. Ventriloquist (two dolls) available children's parties. Ambrose Jeffries, 44 Eldert St., Brooklyn. Foxcroft 3575.

Laundries

LAUNDRESS — CATERING TO FEW particular families, specializing shirts, fine silks, &c., open air drying; called for, delivered. Mrs. Page, 260 West 129th. Monument 9012.

Mending—Repairing Weaving

DO YOU DESIRE EXPERT WORKMANship in reweaving damaged clothing invisibly, woolens, linens, silks, etc. Art Weaving Company, 1031 Lexington Av. (74th). Rhinelander 4060.

Social Training

SELF-CONFIDENCE DEVELOPED; SOcial, business success; conversation taught; new method. Mary Allis (E9). Wisconsin 0200.

10 IN AIR LINER UNHURT IN NEWARK COLLISION

Plane From Boston Crashes Into Idle Craft When Brake Sticks After Landing.

Nine stragglers from the ranks of the 2,000,000 holiday week-enders ended their return with a thrill yesterday at the Newark Airport. After a two-hour flight down from Boston on the early morning plane they crashed into another plane on landing. None was hurt and the passengers were embarked by bus for the city almost immediately.

The plane arrived over the field on time. As the wheels touched the ground at sixty-five miles an hour, in what was a perfect three-point landing, the pilot applied his brakes. Stopping too fast, he released the pressure so as to lengthen the landing run toward the hangar across the field, where the bus awaited the passengers.

The brake on one wheel stuck. The plane veered to the left and crashed into a Fokker monoplane occupied by two pilots which was standing idle on the side of the runway. Tearing its way through the wood and fabric wing of the idle plane, the whirling propellor of the passenger craft tore it into shreds and splinters.

The passengers of the Colonial air-liner remained seated after the crash while H. C. Christensen, pilot, reviewed the damage.

C. D. Swinson and C. D. Pittinger, pilots of the Fokker, who were sitting quietly in the cabin making up the ship's log, were shaken up but not hurt.

The damage to the Fokker was put at $5,000. It is the property of the New York Airways and had arrived at the airport about an hour before on its regular run from Atlantic City.

WASHINGTON TO RAZE HISTORIC STRUCTURES

Poli's Theatre and Grand Army Hall Will Come Down in Beautification Project.

Special to The New York Times.

WASHINGTON, July 7.—Two of Washington's historic structures, Poli's Theatre and the hall of the Grand Army of the Republic, which in recent years has become an office building, will be razed this Summer as a part of the government's program for beautifying Washington.

This was indicated today when the Treasury Department advertised for bids for wrecking the block on Pennsylvania Avenue shared by them with other structures.

The bids will be opened July 15, and if a satisfactory one is received work will begin on Aug. 1, with the stipulation that it be completed in ninety days.

Poli's Theatre is not the only one destined for destruction in the beautification program. Several others eventually will be leveled, either to clear park sites or provide space for new government buildings.

The block to be razed at this time is that bounded by Pennsylvania Avenue and E Street, Northwest, and Fourteenth and Fifteenth Streets. Present plans call for its being turned into a grassy plot in front of the gigantic Department of Commerce Building now rising on a space occupying the two blocks to the south.

No word has been given out as to what will be done with the stage equipment of Poli's, an unusually large auditorium, as this belongs to a theatrical corporation which has leased the auditorium from the government since the latter acquired it some years ago.

UNAWARE OF PAPER RISE.

Premier Taschereau Surprised at Trade Board Dispatch.

QUEBEC, July 7 (Canadian Press).—On his return to Quebec today from a holiday trip, Premier L. A. Taschereau expressed surprise over a Washington despatch of July 3 which described certain recommendations made to the United States Senate by the United States Federal Trade Commission in regard to meeting competition from Canadian newsprint mills.

Asked to comment on the section on the commission report which read, "The International Paper Company was induced to agree to an increase in price of newsprint to Hearst papers by threats of disciplinary action on the part of the Prime Ministers (of Ontario and Quebec) Premier Taschereau declared:

"I haven't been advised that such an increase in price as described in the dispatch has been made. The dispatch was not very clear in its terms and I am not at all sure that the conditions are accurately stated."

Mr. Taschereau declined to express any further comment or to advance an opinion on the project of American industry's building up a new series of mills in Alaska in order to compete against existing paper mills in various parts of the Dominion.

FAVOR LIBERAL SUNDAY.

Camden Commerce Chamber Votes for "Limited Amusements."

Special to The New York Times.

CAMDEN, N. J., July 7.—A liberal Sunday, permitting limited professional sports and amusements, has received the endorsement of members of the Camden County Chamber of Commerce in a referendum, the results of which were made public today.

In a total membership of 900, there were 412 ballots cast, of which 13 were thrown out as defective. The question, "Do you favor continuation of the closed Sunday," received 123 votes. Forty-nine voted in favor of "amateur sports and amusements on Sunday," while 277 marked "Yes" after the following question:

"Do you favor a liberal Sunday permitting limited professional sports and amusements on Sunday afternoon and evening?"

The board of directors of the chamber at a meeting on July 21 is expected to approve the results of the referendum. The chamber later expects to conduct a referendum among the general public.

Boy to Autograph His Hoover Books

William J. Marsh Jr., the business-like 11-year-old author and publisher of "Our President, Herbert Hoover," will autograph copies of his biography in Stern Brothers' book department, Forty-second Street near Fifth Avenue, from 12 o'clock to 4 Friday afternoon. The copies to be sold are of a second edition printed by Doubleday, Doran & Co., Inc. This appearance will follow a trip on Thursday to Washington, where he will present to the President a copy of the book printed on vellum.

STADIUM CROWDED AS CONCERTS BEGIN

Lewisohn Welcomes Audience and Philharmonic at Opening Program.

SEASON TO LAST 8 WEEKS

Van Hoogstraten Acclaimed When He Takes Conductor's Stand for the Ninth Year.

Fresh from its European triumphs, the New York Philharmonic-Symphony Orchestra opened its thirteenth annual Summer season last night at the Lewisohn Stadium before a huge and enthusiastic gathering of almost 15,000 music lovers who had been deprived of symphonic music since the latter part of April. Mrs. Charles S. Guggenheimer, chairman of the stadium concerts, and many prominent in the arts, finance and public life were among the early arrivals.

Willem van Hoogstraten received an ovation when he made his appearance to open his ninth season as conductor of these concerts. In a short speech he stressed the fact that the orchestra had shown Europe what American culture stood for and asked the auditors to rise and give the men a thundering cheer. It was given with a will. Thereupon the conductor led the players in "The Star-Spangled Banner." The program included the prelude to Wagner's "Die Meistersinger," Strauss's "Till Eulenspiegel," the first stadium performance of Ravel's "Bolero," and Tchaikovsky's Fifth symphony.

Adolph Lewisohn, honorary chairman of the stadium concerts, announced by a repeated trumpet fanfare, addressed the audience during the intermission in accordance with his annual custom. His address drew another ovation, many, in the audience rising. Declaring that the leading critics throughout Europe had acclaimed the Philharmonic-Symphony as the greatest orchestra in the world, he welcomed the opportunity to hear its Summer concerts.

"Every year the public is taking a greater interest in these concerts, and the management continues to make every effort possible to supply the stadium audiences with the very best music," Mr. Lewisohn said. "Year by year the attendance is growing larger. It is very gratifying to be able to attract these large and high-class audiences, and equally pleasing that we have been able to procure the best musical talent.

"This season the stadium concerts will be given as heretofore, every night for eight weeks. Willem van Hoogstraten will be the conductor and Albert Coates of London will be the guest conductor. Mr. van Hoogstraten will conduct the orchestra for five weeks and Mr. Coates for three weeks. The prospects of a successful season are most excellent. We look forward to the time that will soon arrive when the stadium will be filled to its utmost capacity every night the concerts take place.

No Advance in Admission Price.

"The programs will contain many attractive and special features to be announced later. The same very moderate admission prices will prevail as heretofore. There will be no advance in prices this year in spite of the increased cost of operation. The program notes this season will be written as usual by Lawrence Gilman. The program notes will be much fuller and larger than they have been heretofore, and the programs will be larger in size and more elaborate, similar to those at the Winter concerts. As usual, the programs, including these program notes, will be given free of charge. Great improvements in the lighting of the music stand and in the scenic effects have been made this season, which will give better lighting for the musicians and make it much more agreeable to the public.

"We regard it as a great privilege to have the opportunity of rendering this service to the people of New York and it is particularly gratifying to note the ever-increasing audiences who avail themselves of this opportunity to enjoy music of the best quality during the Summer months in the open air amid these beautiful surroundings, at moderate prices. It has been proved that the stadium concerts are a great success. They are a boon to music-lovers and will help greatly to make New York attractive in the Summer. Through these concerts the people of New York are given an opportunity to hear and appreciate the great works of the masters, which they otherwise might not have the opportunity to do.

"I hope these concerts will continue to be successful, give great pleasure, recreation and education to large and intelligent audiences who appreciate music of the best quality and that they will continue to add to New York's attractiveness for those who remain in the city during the Summer. The influence of these concerts will be beneficial not only to the large audiences who attend them, but also to the much greater audiences who listen in on the radio. I hope you will all come to these concerts as often as you can and that you will derive the greatest pleasure out of them."

W. W. Price Lauds Mr. Lewisohn.

Mr. Lewisohn was lauded for his contributions to the pleasure and culture of the city by Walter W. Price, a member of the board of directors of the New York Philharmonic-Symphony Society, who recalled Mr. Lewisohn's success since he first came here as a young immigrant.

"With a sense of his obligations and with a reverent appreciation and love of the country which has given him opportunity, he has diligently applied himself for many years to the creation of influences which make for the betterment of the community of which he is a part," said Mr. Price.

"On this property he built this stadium, so impressive in its magnitude, so illustrative in its architecture of the culture of the past. This he presented outright to the free College of the City of New York. He then conceived the idea of utilizing it in the Summer evenings for those who love great music and who find in it not only inspiration but comfort and sustenance in their daily lives.

"In so far as we are able, we thank you, sir, for this great thing you have done for us," Mr. Price said, turning to Mr. Lewisohn.

The orchestra of 111 instrumentalists, including all but about half a dozen of the regulars, who had elected to rest during the Summer season, made its appearance in a novel setting with lighting effects designed by Wilhelm Kiorboe.

A Virtuoso Orchestra.

The recent critical acclaim in the leading musical centres of Europe obviously renders detailed comment upon the virtuosity of the various members of the band almost gratuitous. Especially outstanding was the first horn in the Strauss work and the beautifully rhythmic and graduated crescendo of the snare drum in the "Bolero." That these particular instruments have been singled out is to be interpreted simply that the particular works which were presented last night gave them an opportunity to show their technical and musical powers. Succeeding concerts will serve in the same way for other soloists.

The strikingly modern and yet poetic blue-and-silver stage background, with its side trimmings of hedges, presented an acoustical thorn which no doubt will soon be remedied. Acoustical reactions, as is well known, cannot be prophesied at the present time. Last night there was an echo after smashing chords in the finale of the "Meistersinger" and in various spots in the Ravel tour-de-force which were a trifle disconcerting. An innovation was a repeated bell call of two notes to announce the start of the music.

Not a little of the charm of the concert was due to the perfect weather and the season of the year, which gave the assembly enough light to read the programs until almost the last item.

Popular Program for Tonight.

The program for tonight will include Weber's overture to "Der Freischütz," Wagner's "Siegfried's Idyl," Tschaikovsky's Fantasie "Romeo and Juliet," Rimsky-Korsakoff's "Scheherezade" and Chabrier's Rhapsody "España."

Two American works of especial interest will be heard during Mr. van Hoogstraten's first three weeks. They are Ernest Schelling's "Victory Ball," which will have its first performance at these concerts on July 11, and Werner Janssen's "New Year's Eve in New York," which will be presented on July 13.

The novelty tomorrow will be Van Anrooy's Dutch Rhapsody "Piet Hein." This work, which was written by a classmate of the conductor, was introduced to this country by Mr. van Hoogstraten during the past music season with the Portland (Ore.) Symphony Orchestra.

$109,768 TAX REFUND TO DOUGLAS FAIRBANKS

Motion Picture Actor Gets Credit on 1924-25-26 Income Levies After Scrutiny of Books.

Special to The New York Times.

WASHINGTON, July 7.—Credits for overassessments of income taxes in 1924-25-26 totaling $109,768.83 in favor of Douglas Fairbanks were announced by Robert H. Lucas, Commissioner of the Bureau of Internal Revenue of the treasury, today.

To the motion-picture actor were credited $99,316.45 for 1924, $300.56 for 1925 and $10,151.82 for 1926.

The ruling, according to Mr. Lucas's report, followed extensive investigations of Mr. Fairbanks's books and records.

Mr. Fairbanks received a return of $85,895.31 for depreciation of properties in 1924 and 1926 after it was found that "the costs of certain assets were erroneously deducted as expenses in the returns filed." He gained $13,421.14 through the discovery that an understatement had been made as to the cost of other assets which were sold in 1924 and $10,151.82 was added after field agents found that Mr. Fairbanks had understated his business expenses in 1926. The credit for 1925 was entered on order of the Board of Tax Appeals.

Other decisions in overassessment cases announced by the treasury include:

An abatement of $629,969.67 to the Aragon Mills of Aragon, Ga., for 1918, by order of the Board of Tax Appeals.

Refunds totaling $75,730.58 to Mrs. Edith Oliver Rea of Pittsburgh for the years 1920-23, inclusive.

Refunds totaling $51,483.23 to the Jacob Burk Realty Trustees of Chicago for the years 1924-27, inclusive.

BERENGUER GREETS HOOVER IN TALKIE

Spanish Premier in Film Sent to White House Expresses His Admiration for This Nation.

WASHINGTON, July 7 (AP).—A good-will message from Damaso Berenguer, the new Premier of Spain, has been delivered to President Hoover through the modern method of talking pictures.

In a special picture made in Madrid by Paramount Sound News, Premier Berenguer was shown telling Clarence Dubose, The Associated Press correspondent at the Spanish capital, of his admiration for the President and the American nation.

"The message I have for your President is that I admire the great American people and your President, Mr. Hoover," said the Premier. "I admire him very much for the work he is doing in America. I expect the sentiment of friendship between Americans and the Spanish people will remain as always."

Mr. Dubose, who responded, thanking the Premier, formerly was The Associated Press correspondent at Mexico City, and was with Mr. Hoover during his good-will trip through Latin America.

The talking film was sent to the White House today for display before the President and members of his family.

WIFE SUES DANA WALLACE.

Separation Action Accuses Ex-Prosecutor of Queens of Intoxication.

Dana Wallace, former District Attorney of Queens, was named defendant in a separation action brought in the Supreme Court in Brooklyn yesterday by his wife, Mrs. Estelle Wallace. Justice Strong reserved decision on her application for $150 a week alimony pending trial of the action.

Mrs. Wallace charged cruel and inhuman treatment, alleging that her husband frequently became intoxicated and often "humiliated me before my children, friends and neighbors by his beastly conduct." She further alleged that he had fractured her wrist ten years ago and last year, after coming home at 3 o'clock in the morning, demanded that she prepare food for him and then threatened her with a pair of shears.

She said that they had been married in New Jersey on Jan. 22, 1901, and have six children, two of whom are married.

MUSIC NOTES.

Harriet Proctor, Ziegfeld dancing star, will appear this week at the Roxy Theatre during the absence of the première danseuse, Patricia Bowman.

The Opera Repertoire Company will hold its official auditions at 1 o'clock this afternoon at the President Theatre, Forty-eighth Street west of Broadway.

PLAN LIGHT OPERAS FOR WESTCHESTER

Lawrason and Aborn Discuss Summer Series With County Leaders.

TO BEGIN WITH 'MIKADO'

But Mrs. Eugene Meyer Says Lease for White Plains Auditorium Has Not Yet Been Signed.

Plans for a season of light opera at the Westchester County Centre this Summer were outlined yesterday by Arthur Lawrason, who recently announced that preparations were being made for a series of Gilbert and Sullivan revivals under the direction of Milton Aborn, Broadway theatrical producer.

Mr. Lawrason said that a production of "Mikado" the latter part of this month had already been considered by the authorities of the county centre with a view to following it with a series of popular light operas through the Summer months. A season of light opera, he said, would fit in well between the Spring music festival and the proposed visits of the Metropolitan Opera Company next Fall. The success of the project, he said, would depend largely upon the interest of Westchester citizens and choral units of different towns to make Westchester a music centre.

The plan for a season of operettas was originally conceived by Mr. Lawrason, who is a teacher of singing, as a means of giving employment to actors and singers during the Summer season. Mr. Aborn became interested in the project, he said, after making a visit to the county centre and inspecting the facilities for professional theatrical productions.

Mr. Lawrason said the operettas would be sung in English and that the productions would be similar to those staged by Mr. Aborn last season at the Jolson Theatre. Part of the proceeds of the venture, he said, would be devoted to charity and free matinees will be given for the children of the neighborhood.

No Lease Signed for Opera Project.

Special to The New York Times.

WHITE PLAINS, July 7.—Plans for a Summer season of light opera at the Westchester County Centre to be produced by Milton Aborn and Arthur Lawrason, have been discussed with members of the County Recreation Commission, according to Mrs. Eugene Meyer, chairman of the commission which operates the centre. She pointed out, however, that her organization functions merely as a lessor and that up to the present time a lease had not been signed.

VIVIAN DUNCAN SAYS ACTOR STRUCK HER

Actress Has Rex Lease Arrested in Los Angeles on Charge of Battery.

Special to The New York Times.

LOS ANGELES, Cal., July 7.—A little early morning altercation between Rex Lease, movie hero, and Vivian (Little Eva) Duncan, actress, who had shown her mettle and combativeness on a former occasion in Cicero, Ill., today resulted in Vivian's demand for a battery warrant and Lease's arrest.

The spat happened somewhere around 3 A. M. in the Summer seashore colony of screen stars at Malibu Beach, thirty-five miles north of here.

It ended with Miss Duncan waking Joseph Webster, rural justice of the peace, with a plea to lock up Lease. The latter was arrested on a battery warrant and taken by a constable to county jail in downtown Los Angeles, where Lease remained until 6:30 A. M. At that hour one of the prisoner's friends succeeded in locating Municipal Judge W. M. Lewis, and depositing $500 bail to liberate the actor. He will appear in Justice Webster's court for trial on the battery charge on Thursday.

CHANEY REPORTED ILL HERE

Motion Picture Actor Is Said to Be Patient in Hospital.

Lon Chaney, motion picture actor, is reported to be in New York, having arrived here a week ago for treatment at the Memorial Hospital under the care of Dr. Norman E. Treves of 155 East Seventy-second Street. The nature of his illness was not disclosed and, although it was said that he is here to undergo treatment on his throat, it is understood that he is suffering from a gall ailment.

At the Memorial Hospital it was denied that Mr. Chaney was a patient there. Officials of Metro-Goldwyn-Mayer, the film producing company for which he is a star, professed to know nothing of his presence in the city. On May 19 Mr. Chaney was reported to be a patient in a Los Angeles hospital for a "rest," following the completion of a film.

"Three Little Girls" Resumes.

After suspending performances for a week, "Three Little Girls" resumed its engagement last night at the Shubert Theatre. As previously, the cast includes Natalie and Bettina Hall, Harry Puck, Martha Lorber and Charles Hedley. The operetta was one of four productions which, in closing on Saturday night, June 28, were announced to reopen on Broadway later in the Summer. "Young Sinners," "Topaze" and "Strike Up the Band" are the three now on vacation.

Alice Day Married to Broker.

SANTA BARBARA, Cal., July 7 (AP).—Alice Day, film actress, and Jack Cohn, Hollywood broker, were married here yesterday. Marceline Day, actress and sister of the bride, and Val Montgomery were the attendants.

THEATRICAL NOTES.

"Who Cares," a revue, will have a postponed opening tonight at Chanin's Forty-sixth Street Theatre.

Kenyon Nicholson's play, "Torch Song," was placed in rehearsal yesterday by Arthur Hopkins. "The Second Little Show" also began rehearsals, the cast including Al Trahan, Ruth Tester, Joey Ray, Helen Gray and Gloria Grafton.

Mme. Berta Cutti, American representative of the Society of Italian Authors, will sail tonight on the Augustus. She plans to bring back new plays by Casella, whose "Death Takes a Holiday" was presented here last season, and by D'Annunzio.

APRON STRINGS 6th Month Funniest Play in Town Roger Pryor—Jefferson De Angelis 48TH ST. THEATRE AIR COOLED Evgs. 8:50. Matinees Wed. and Sat., 2:40

PHIL BAKER | AILEEN STANLEY | SHAW & LEE in ARTISTS AND MODELS PARIS-RIVIERA EDITION of 1930 George Hassell Vera Pearce Mary Adams MAJESTIC THEATRE 44th St., W. of B'y Evgs. 8:30. Matinees Wed. and Sat., 2:30 THEATRE COOLED TO 70°

EARL CARROLL VANITIES 8th Edition ALL NEW 56 Glittering Scenes—1000 Laughs HERB WILLIAMS—JIMMY SAVO—JACK BENNY 30 other featured players and the Most Beautiful Girls in the World 462 GOOD SEATS AT $1.00 NEW AMSTERDAM THEATRE, W. 42 St. Nightly & Mats. Wednesdays & Saturdays Theatre Delightfully Cool — Filtered Air

GRACE GEORGE in 7th MONTH FIRST MRS. FRASER with A. E. Matthews—Lawrence Grossmith PLAYHOUSE, 48th St., East of Broadway Evgs. 8:50. Matinees Wed. and Sat., 2:30

GEORGE WHITE'S FLYING HIGH with BERT LAHR and OSCAR SHAW POP. PRICE MAT. TOMORROW GEORGE WHITE'S APOLLO, West 42d St. Matinees Wednesday & Saturday, 2:30

Theatre Guild Presents THE NEW GARRICK GAIETIES SEATS AT BOX OFFICE $1-$3.00 GUILD THEATRE, 52nd St., W. of B'way Evenings 8:30. Mats. Thurs. and Sat., 2:30

LOST SHEEP HILARIOUS COMEDY Matinees Tomorrow & Thurs., 2:40 SELWYN THEATRE - - - AIR-COOLED West 42d St. Eves. 8:50. Best Seats $1 to $3

LYSISTRATA The Comedy hit you hear about! 44TH STREET THEATRE, W. of Broadway Evenings 8:30. Mats. Wed. and Sat., 2:30

JACK DONAHUE in SONS O' GUNS Bobby Connolly & Arthur Swanstrom's Hit with GINA MALO IMPERIAL THEATRE, 45th St., W. of B'y Evs. 8:30. Mats. Wed. and Sat. at 2:30

STEPPING SISTERS FOURTH MONTH with THERESA MAXWELL CONOVER HELEN RAYMOND—CLAIRE DEVINE ROYALE THEATRE, 45th St., W. of B'y Evgs. 8:50. Matinees Wed. & Sat., 2:30

Brock Pemberton presents STRICTLY DISHONORABLE Comedy Hit by Preston Sturges Staged by Antoinette Perry & Mr. Pemberton AVON, W. 45 St. NEVER AT CUT RATES Cooled by Iced Air. Evs. 8:30. Mats. Thurs. & Sat.

THE GREEN PASTURES MANSFIELD Thea., W. 47 St. Matinees Tomorrow & Saturday, 2:30 No One Seated During Scenes | EVENINGS 8:30

THE LAST MILE with THOMAS MITCHELL SAM H. HARRIS Thea., 42d St., W. of B'y Evs. 8:50. Matinees Wed. and Sat., 2:30

THREE LITTLE GIRLS THE MUSICAL COMEDY GEM GREAT SINGING AND DANCING CAST. REVOLVING STAGE SHUBERT THEATRE, 44th St., W. of B'way Evs. 8:30 Sharp. Mats. Wed. and Sat., 2:30.

Opens TONIGHT, 8:30 WHO CARES THE SATIRIST'S NEW REVUE including Selected Hits from Famous Gambols of the Season With a Phenomenal Cast. CHANIN'S 46th STREET THEATRE Matinees Tomorrow and Saturday, 2:30 PRICES: EVENINGS $1 TO $3.85 MATINEES $1 TO $2.50

RKO ALWAYS A GOOD SHOW
PALACE 47th Street and B'way JOE SMITH & CHAS. DALE LOU HOLTZ—GLORIA FOY JOE & PETE MICHON AND RUTH ETTING
GLOBE B'way & 46th | Daily From 10:30 A. M. "INSIDE THE LINES" Betty Compson—Ralph Forbes Montague Love—A Radio Picture
COOL CAMEO 42nd St. & B'way | American Premiere Amazing Exploration Film "LOST GODS"

STADIUM CONCERTS PHILHARMONIC-SYMPHONY ORCH. TONIGHT at 8:30, Amst. Ave. & 138th St. WILLEM VAN HOOGSTRATEN, Conductor RIMSKY-KORSAKOFF: "SCHEHERAZADE" Weber, Wagner, Tchaikovsky, Chabrier PRICES: 25c, 50c, $1.00. (CIRcle 9084)

STEEPLECHASE CONEY ISLAND THE FUNNY PLACE

MOTION PICTURES.

Direction LEO BRECHER
PLAZA 58 St., E. of Madison Av. WARNER BAXTER in "THE ARIZONA KID"
Little CARNEGIE 57 St., E. of Seventh Av. GEO. BANCROFT in "Ladies Love Brutes" Also "The Break-Up" Travel and Adventure in Alaska.
Continuous 1 to 11:30 P. M.

ALL QUIET ON THE WESTERN FRONT A Universal Picture—Presented by Carl Laemmle CENTRAL B'WAY & 47th ST. DAILY, 2:45—8:45 Not Shown Elsewhere in New York This Season | 3 TIMES SAT. & SUN. 2:45—5:45—8:45

Cooled 55th St. PLAYHOUSE 154 W. 55 St. Cont. 1:30-Midnt. CIR. 0109 The Japanese Film Triumph "SLUMS of TOKYO" A Dramatic Story of 'YOSHIVARA' Also—Japanese talking short "GOLDEN KIMONO"

LOEW'S LEXINGTON Lex. Ave. at 51st St. "AROUND THE CORNER" With Geo. Sidney—Chas. Murray —HARRY LANGDON COMEDY—

NEIGHBORHOOD THEATRES.

KEEP COOL at Loew's WONDER THEATRES! PARADISE Concourse at 188—Bronx VALENCIA Jamaica Av.—Jamaica, L.I. NOW! On 2 Screens The Golden Voiced RAMON NOVARRO in "IN GAY MADRID" Two Capitol Theatre Stage Shows! Teddy Joyce & Evelyn Wilson at Paradise! Arnaut Bros. at Valencia! Midnight Pictures Saturday!

BROOKLYN.

FOX BIGGEST SHOW IN BROOKLYN Flatbush & Nevins St. 25c MATS. Exc. Sat., Sun. & Hol. 50c Nights & Sat., Sun., Hol. Mats. WOMEN EVERYWHERE J. Harold Murray and Fifi Dorsay CHARLES KING in Person AL LYONS—BOB WEST Fanchon & Marco's Overtures Idea 4 De Luxe Shows Today

BRIGHTON THEATRE Brighton Beach "Cooled by Ocean Breezes" EVES. 8:45. MATS. WED. & SAT., 2:45 YOUNG SINNERS HERE ONE WEEK—THEN BACK TO B'WAY Next Week..The College Comedy, "REUNION"

LOEW'S METROPOLITAN FULTON, SMITH & LIVINGSTON STS. RAMON NOVARRO "In Gay Madrid" Seed & Austin; Raye, Ellis & La Rue; Bodini & Howard; Other "Ace" Acts.

RKO ALBEE ALBEE SQ. JACK OAKIE in "THE SOCIAL LION" Georgie Price || Yates & Lawley || Will & Gladys Ahern

MOTION PICTURES.

LISTEN! Rumblings of a mighty event are shaking the earth! Everywhere, a feeling of its Titanic importance! The Dawn Patrol is headed this way to bomb the heart of humanity. It will land at the Winter Garden Theatre at 10.30 a. m. on Thursday. Prepare to join the crowds that will give these phantom fighting fliers the greatest reception New York has ever witnessed!

RICHARD BARTHELMESS in THE DAWN PATROL with DOUGLAS FAIRBANKS, Jr. NEIL HAMILTON 46 Stunt Flyers Warner Bros. Refrigerated WINTER GARDEN B'way at 50th St. World Premiere Thursday POPULAR PRICES A FIRST NATIONAL AND VITAPHONE PICTURE

NUMBERED MEN A DRAMA OF LOVE & JAIL BREAK Warner Bros. REFRIGERATED WINTER GARDEN

Billie DOVE and All-Star Cast in Sweethearts and Wives Warner Bros. New York 70° COOL STRAND 2nd BIG WEEK

PARAMOUNT Times Square CLARA BOW "Love Among the Millionaires"—Publix Revue!
RIALTO B'way at 42nd Nite Owl Shows! "WITH BYRD at SOUTH POLE" World's Most Thrilling Feature Picture!
RIVOLI UNITED ARTISTS B'way at 49th "HOLIDAY" with Ann Harding Mary Astor Robert Ames

LITTLE PICTURE HOUSE 50TH ST., EAST OF LEX. AVE. PLAZA 6048 MAURICE CHEVALIER in INNOCENTS OF PARIS CONTINUOUS 2 P. M. TO MIDNIGHT

THE BIG HOUSE "Refrigerated" ASTOR Broadway and 45th St. Twice Daily 2:50—8:50

ROXY 50th St. & 7th Ave. Direction of S. L. Rothafel (ROXY) "ON THE LEVEL" with VICTOR McLAGLEN FIFI DORSAY—A Comedy Smash An Exciting, Beautiful Stage Show Roxy Symphony Orchestra, Chorus, Ballet, 32 Roxyettes, and a cast of brilliant entertainers—Midnight Pictures

Lon CHANEY Talks in "THE UNHOLY THREE" Fred Waring's PENNSYLVANIANS COOL CAPITOL B'WAY & 51st ST.

Geo. M. COHAN Theatre B'way Bet. 42nd & 43rd The Musical Thriller "SWING HIGH" With 15 Stars, PATHE Picture Continuous 11 A. M. till Midnight

HOTELS AND RESTAURANTS.

· JULY · SPECIAL SALE of HOTEL ACCOMMODATIONS

Two People for the Price of One! at the HOTEL PICCADILLY 45th STREET just West of Broadway NEW YORK

ONE OF NEW YORK'S NEWEST AND FINEST HOTELS

$4.50 Double Room With Bath—Now $3.00
$5.00 Double Room With Bath—Now $3.50
$5.50 Double Room With Bath—Now $4.00
$6.00 Double Room With Bath—Now $4.50
$7.00 Double Room With Bath—Now $5.00

All Rooms Have Bath, Electric Fan, Ice Water, Luxurious Furnishings

BEST HOTEL VALUE IN NEW YORK Plus FREE Garage Facilities Room with private bath $2.50 DAILY
Single . . . $2.50, $3, $3.50
Double . . $3.50, $4, $4.50
SPECIAL WEEKLY RATES
Single . . . . $15 weekly
Double . . . . . $22 weekly
HOTEL PRESIDENT 48th Street, West of Broadway Chickering 3800 SIDNEY J. MITCHEL Manager

$2.50 DAILY Hotel PLYMOUTH 49th ST. EAST OF BROADWAY ... NEW YORK NEW! Every Room with Bath & Iced Water Single: $2.50, $3.00, $3.50. Double: $4.00, $4.50, $5.00. "Special Weekly Rates" H. G. YURDIN, Mng. Dir. Phone Circle 8100 RADIO IN EVERY ROOM

50 Years at This Address Cavanagh's 258-260 WEST 23D ST. RESTAURANT AND GRILL Sea Food, Steaks, Chops. BANQUET ROOMS

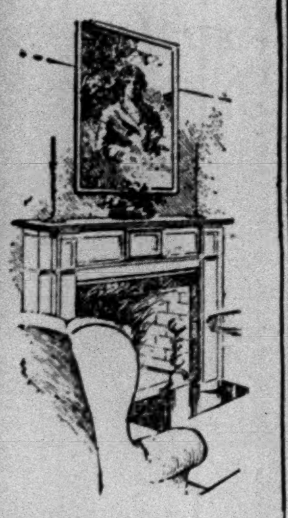

Old fashioned spaciousness in a "New-fashioned" Apartment...

A new Park Avenue apartment that is as spacious as it is convenient... as artistic as it is practical... as satisfactory as thirty years of building experience can make it.

Wood-burning fireplaces... casement windows... recessed radiators... mechanical refrigeration... colored tiled baths.

Living Rooms 16'x30'
Dining Rooms 15'x23'
Bedrooms .. 15'x23'
5, 6 and 8 Rooms

Several Terraced Apartments September Occupancy. Write for Brochure.

1095 Park Ave.

TISHMAN REALTY & CONSTRUCTION CO. INC.
285 MADISON AVENUE
Owners and Builders Since 1898

MRS. GARRETT WED TO GEORGE GORDON

Washington Resident Bride in Dublin of Counselor to U. S. Embassy in Berlin.

AT THE AMERICAN LEGATION

Members of House Party Invited by Mrs. Sterling, Minister's Wife, Witness Ceremony.

DUBLIN, Irish Free State, July 7 (AP).—George Gordon, counselor of the American Embassy at Berlin, was married today to Mrs. Alice Vandergrift Garrett of Washington at the American Legation here.

The members of an all-American house party, invited by Mrs. Frederick A. Sterling, wife of the American Minister to the Irish Free State, witnessed the ceremony, which was performed by the Rev. Seville Hicks of Dublin.

The bride was given in marriage by Mr. Sterling. She wore a gown of periwinkle blue chiffon, with a picture hat of the same shade trimmed with purple pansies.

Mr. Gordon, who at one time was an army officer, served on the Mexican border in 1916 and in the American Expeditionary Forces in the World War. Later he entered the diplomatic service. He was a member of the American delegation to the three-power naval conference at Geneva and to the London naval conference. Recently he was sent to Berlin from the American Embassy in Paris, where he was successively first secretary and counselor.

The American Minister to the Irish Free State and Mrs. Sterling are close friends of the couple.

Other Weddings

Spivey—Street.

Special to The New York Times.

WEST POINT, N. Y., July 7.—The marriage of Miss Virginia Baen Street, daughter of Dr. and Mrs. Daniel Baen Street of Jersey City, to Lieutenant Delmar T. Spivey, United States Army Air Corps, took place today in the Cadet Chapel at the United States Military Academy. The Rev. Henry Loundes Drew performed the ceremony.

The bride had Mrs. F. B. Philipp of Jersey City for her matron of honor. The maid of honor was Miss Mary Elizabeth Clark of Washington, and the other attendants were Mrs. F. K. McCarthy of Indianapolis, the Misses Nell Spivey of Hertford, N. C.; Barbara Patterson of Washington and Rosaline Forman of Jersey City. Lieutenant James Totten, United States Army, of Fort Wadsworth was best man. The bridegroom had six of his army friends for ushers.

The couple left the altar under an arch of swords formed by the ushers, who were lined up in the chancel. A luncheon followed at the Hotel Thayer here.

Lieutenant Spivey and his bride will make a motor trip through New England. On their return they will go to Langley Field, Va., where the bridegroom has been stationed.

Lieutenant Spivey was graduated from the United States Military Academy in 1928 and from the aviation school at Kelly Field, Texas, with this year's class.

Thiers—Browne.

Special to The New York Times.

PLAINFIELD, N. J., July 7.—Miss Jean Marion Browne, daughter of Mr. and Mrs. Warren C. Browne of 1,143 Evergreen Avenue, and William Dryden Thiers of Boston, son of Mr. and Mrs. William J. R. Thiers of 16 Melrose Avenue, Plainfield, were married tonight at the home of the bride's parents by the Rev. E. Vicars Stevenson, rector of Grace Episcopal Church.

Miss Zora A. Browne, sister of the bride, was maid of honor, and Charles R. Thiers was his brother's best man. Only relatives of the couple were present. A wedding supper for forty was served at the Blue Hills plantation. After a trip Mr. Thiers and his bride will reside in Boston.

The bride attended Beaver College. Mr. Thiers is with the Lawrence Portland Cement Company.

Purinton—Simonds.

Miss Sabrina Harriett Simonds, daughter of Mr. and Mrs. Edward Simonds of Somerville, Mass., and John Alden Purinton, son of Dr. and Mrs. Boardman Purinton of Morgantown, W. Va., were married today by the Rev. Dr. A. Freeman Anderson of the First Park Baptist Church at his home here. Only relatives witnessed the ceremony. A wedding breakfast was served at the home of the bridegroom's sister.

The bride is a departmental head in the Riggs National Bank of Washington and Mr. Purinton, whose father is president emeritus of West Virginia University, is with the Board of Tax Appeals in Washington. Both were members of Calvary Baptist Church, Washington, when Dr. Anderson was its pastor.

MacIntosh—Tracy.

Special to The New York Times.

HARTFORD, Conn., July 7.—The marriage of Miss Mary Gray Tracy, daughter of Mrs. Samuel Gray Tracy of Kenyon Street and the late Mr. Tracy, to the Rev. Standish MacIntosh, son of Mr. and Mrs. John Frazer MacIntosh of Wyllys Street, took place today at noon in Christ Church Cathedral.

Miss Lois E. Lane was maid of honor and Miss Doris Myrle Brydon was bridesmaid. The Rev. George Gladstone Shilling of Washington was best man, and Henry Haven Stoddard of New London, Frederick William Cooper of Worcester, Mass., and Frank Sibley Gocher and Charles Strachen MacIntosh, both of Hartford, were ushers.

A reception for the wedding party and members of the two families took place at the home of the bride's mother.

Patrick—Condon.

Special to The New York Times.

BRIDGEPORT, Conn., July 7.—Miss Helen Marie Condon, daughter of Daniel Condon, and Walter Patrick, son of Mrs. Julia Barrett, were married here this morning in Sacred Heart Church by the Rev. John Moore, the rector.

Miss Mary Healy, cousin of the bride, was her only attendant.

The bride is a graduate of the Bridgeport City Normal School and has been a member of the faculty of Read School.

New York Times Studio.

MRS. KENELM WINSLOW
of Tuxedo Park, N. Y., Who Is Now at Southampton, L. I.

PLAN HOUSE PARTIES AT SOUTHAMPTON

Many Colonists to Entertain Guests for Race Meet Under Auspices of Suffolk Hunt.

MISS VIETOR IS HOSTESS

Kenneth O'Brien Heads Committee Arranging Dinner Dance to Aid Boy Scout Camp Fund.

Special to The New York Times.

SOUTHAMPTON, L. I., July 7.—Many of the Summer residents will have house parties this week-end and on Saturday will entertain guests at the Riding and Hunt Club luncheon before the race meet, which is under the auspices of the Suffolk Hunt with the sanction of the hunts committee of the National Steeplechase and Hunt Association. Officers of the club are Harry Pelham Robbins, president; Richard Newton Jr. and Mrs. Charles E. Van Vleck Jr., vice presidents; C. Eugene Crawley, treasurer; Albert F. Jaeckel, secretary, and Henry W. Torney, assistant secretary-treasurer.

The race meet committee, of which Richard Newton Jr. is chairman, has received more than sixty entries for the six events. Among those who have entered horses are Mrs. William M. Duryea (formerly Miss Marjorie Simonds), Miss Dorothy Davis, Miss Frances Whitfield, Mrs. David Dallas Odell (formerly Miss Louise Whitfield), Mrs. A. Throckmorton McLean, Alonzo Potter, Newell J. Ward Jr., Robert Appleton, Martin J. Aylward, F. Ambrose Clark, J. Frederic Byers, G. Vincent Grace, S. W. Baltazzi, Jacob E. Ridgeway, Winthrop Taylor, Howard E. Bailey, Carl J. Fisher, Regan McKinney, Welsh Strawbridge, T. Wilmot, John Gilbert, Frank Grossman, W. A. Phillips and Edward A. Hurd.

Miss Laura V. Day is a guest of Mrs. George G. De Witt at Nighbrink.

Former Governor Alfred E. Smith, who has a cottage at Canoe Place Inn, was at the Beach Club this morning with his grandchildren, whose parents, Major and Mrs. John A. Warner, have a cottage in Hill Street.

Mrs. Harold B. Miller gave a bridge luncheon today at Ivy Lodge.

Mrs. Henry M. Alexander is with her son-in-law and daughter, Mr. and Mrs. Philip Kip Rhinelander, for a brief visit. She will sail for Europe this month.

Dr. and Mrs. Harold S. Vaughan and their son, Harold C. Vaughan, have arrived at the Irving Hotel for the season.

Mr. and Mrs. Louis J. Ehret will arrive at the Irving tomorrow for a brief visit. They will sail for Europe on Friday.

Mr. and Mrs. Frank Vernon Skiff of Milburn, N. J., who have taken a suite at the Irving for the season, will arrive on Thursday.

Miss Louise Vietor gave a small luncheon today at the Beach Club.

Kenneth O'Brien is chairman of a committee which is arranging for a dinner dance to be held at Canoe Place Inn on July 18 in aid of the Summer camp building fund of the Boy Scouts of Suffolk County. Members of the Southampton colony who have made table reservations include Mr. and Mrs. John W. Kiser, Mr. and Mrs. James H. Snowden, Mr. and Mrs. Albert B. Boardman, Mr. and Mrs. Charles E. Van Vleck Jr. and Mr. and Mrs. Charles Weisbecker.

Michael Glynne contributed $50 to the Boy Scouts' fund as the result of a recent match at the Southampton Golf Club, which he lost to J. Irving Terry, 4 up, on the sixteenth hole.

Mr. and Mrs. Joseph P. Grace and Miss Nora Grace sailed for Europe last night in the Aquitania. Other members of their family will arrive in Southampton tomorrow to occupy the Robert Miller house in Herrick Road.

General and Mrs. George F. Downey of Washington will arrive this week-end to be with Mr. and Mrs. Fairfax S. Landstreet at Mayfair Cottage.

Daughter Born to Mrs. J. M. Hayes.

A daughter was born to Mr. and Mrs. J. Moylan Hayes of 400 East Fifty-eighth Street, on Sunday at the Doctors' Hospital. Mrs. Hayes is the former Miss Constance Burns, daughter of Mr. and Mrs. Thomas R. Burns of this city.

Mrs. J. H. P. Gould Has a Daughter

A daughter was born to Mr. and Mrs. John H. P. Gould yesterday at the Doctors' Hospital. Mrs. Gould is the former Miss Lee Higginson, daughter of Mr. and Mrs. George Higginson of Lenox, Mass.

ENVOY VISITS LAKE GEORGE.

Prince Kridakara Will Telephone Siamese King Tomorrow.

Special to The New York Times.

LAKE GEORGE, N. Y., July 7.—Prince Amoradat Kridakara, Minister from Siam to the United States, accompanied by his two daughters, Princess Pairch, 16 years old, and Chitra, 14, has taken possession of Rockledge, the Summer home of United States Attorney Charles H. Tuttle at Lake George, for July, August and September.

Coincident with Prince Kridakara's arrival as one of the Lake George Summer colony, arrangements have been made for a radio telephone conversation between King Praja Dhipok of Siam and Prince Amoradat at Lake George. The more than 12,000-mile talk is scheduled between 8 and 10 o'clock Wednesday morning and will be the first from Bangkok, the capital of Siam, to the United States. It will be an experiment in establishing telephone communication between that country and America.

Daughter to Mrs. C. B. Freeman.

A daughter has been born to Mr. and Mrs. C. Burrows Freeman of 1,185 Park Avenue at Miss Lippincott's Sanatorium. Mrs. Freeman is the former Miss Helen Gunther Jackson, daughter of Mrs. J. Kirkham Jackson of Birmingham, Ala. The child, who is a granddaughter of Mr. and Mrs. W. Winans Freeman, will be named Helen Burrows.

DINNER WILL HONOR EILEEN BERESFORD

Many to Entertain for Niece of Mrs. Carroll Wainwright, a Guest at East Hampton.

MRS. BATTIE TO GIVE BRIDGE

Hampton Players Will Be Seen at Albert Herter Studio in "Let's Get Married."

Special to The New York Times.

EAST HAMPTON, L. I., July 7.—A number of interesting social affairs are being planned for the Hon. Eileen Beresford, daughter of Lord and Lady Decies and a great granddaughter of the late Jay Gould, who arrived in New York on Saturday on the Lapland and came yesterday to East Hampton, where she will spend the Summer with her aunt, Mrs. Carroll L. Wainwright, and Mr. Wainwright, at Gull Crest, their home on the dunes.

One of the first parties for Miss Beresford, who will be presented to society next year, will be a dinner for fourteen of the younger members of the Summer colony, given by Mrs. Alfred V. Leaman, at Sunset Cottage, on July 19.

Mrs. Leaman is also to have a subdébutante niece with her this Summer, Miss Julia Hammett of Philadelphia. Mrs. Carter Hammett and her children will arrive on Wednesday.

Mr. and Mrs. Ira L. Hill of New York and New Milford, Conn., arrived today to visit Mrs. Hill's parents, Mr. and Mrs. Cortlandt Godwin. Other guests of Mr. and Mrs. Godwin, arriving today, are the Misses Virginia Woodworth and Miriam Hall, also Jack Sherman, Charles Marshall Peabody and Harry Mills.

Mr. and Mrs. George H. Roberts will return from Europe this week on the Paris and will come at once to East Hampton.

Mrs. Leonard Yerkes of Syosset, L. I., will arrive early next week for a short visit here with Mrs. A. V. Leaman. Several dinners are being planned for Mrs. Yerkes.

On Thursday Mrs. William Whittingham Battie will give a luncheon bridge at the Devon Yacht Club for about forty guests.

On Friday Dr. and Mrs. Frederick K. Hollister will entertain at dinner at their home on Drew Lane.

On Friday evening, at the studio of Mr. and Mrs. Albert Herter on their estate, The Creeks, on Bridgehampton Road, the Hampton Players will present "Let's Get Married," the new comedy by Frances Goodrich and Albert Hackett. The cast will include Henry Wadsworth Helen Morgan, Albert Van Dekker, Sally Bates, Martha Milliken, Edward Cole, Miriam Doan, Jacquelyn Green, John M. Knapp, Allan Wallace, Henry Howard, E. Elizabeth Tyler and Harry Selby. The players are under the direction of H. C. Potter.

On Saturday evening Mrs. Henry Dater will give a dinner at the C. Wheaton Vaughan cottage on Burnell Lane.

C. J. V. Murphys Have a Daughter.

A daughter was born to Mr. and Mrs. Charles J. V. Murphy of Rye, N. Y., yesterday at Miss Lippincott's Sanatorium. Mrs. Murphy is the former Miss Jane Brevoort Walden, daughter of Mr. and Mrs. Reginald Prescott Walden of Rye.

RHINELANDER WEDDING HERE NEXT TUESDAY

F. W. 2d and Constance Templeton to Be Married in Cathedral of St. John.

Special to The New York Times.

CHICAGO, July 7.—The marriage of Miss Constance Templeton, daughter of Mr. and Mrs. Walter B. Templeton of Hinsdale, Ill., to Frederic William Rhinelander 2d, son of the Right Rev. and Mrs. Philip Mercer Rhinelander of New York and Washington, will take place on Tuesday, July 15, in the Cathedral of St. John the Divine, New York. The engagement of the couple was announced last week.

Mr. Rhinelander's father will perform the ceremony. Afterward the couple will sail for England.

Miss Templeton went to the National Cathedral School for Girls in Washington at the same time that Mr. Rhinelander was a student at the National Cathedral School for Boys there. Miss Templeton then went to Radcliffe College, while Mr. Rhinelander studied at Harvard. Later both continued their studies at Oxford. They plan to study for further degrees after their marriage. Mr. Rhinelander is now working for a master's degree, and is with his parents at their Summer place in Gloucester, Mass. The Rhinelanders formerly lived in Philadelphia.

LEWISOHN HOST AT DINNER.

Takes Large Company to First Stadium Concert Afterward.

Adolph Lewisohn gave a large dinner last night at the Claremont Restaurant on Riverside Drive before the opening of the thirteenth season of the Summer symphonic concerts at the Lewisohn Stadium. After the dinner Mr. Lewisohn took his guests with him to the stadium.

Among those invited were:

Mr. and Mrs. Stephen Bourgeois, Mr. and Mrs. James Cecil, Orland Cambell, Mr. and Mrs. George Eustis Corcoran, Mr. and Mrs. Walter S. Mack Jr., Mrs. Charles F. Winch, Mrs. Ripley Hitchcock, Justice and Mrs. Samuel D. Levy, Mrs. Isaac N. Seligman, Mr. and Mrs. William R. Willcox, Dr. and Mrs. Frederick B. Robinson, Mrs. Ernest Thompson Seton, Mr. and Mrs. Barrett Andrews, Dr. A. A. Brill, Mr. and Mrs. J. Bertram Fox, Mr. and Mrs. Charles S. Guggenheimer, Randolph Guggenheimer, Mr. and Mrs. E. Gerry Chadwick, Mrs. Harris Childs and Miss Florence C. Fair.

Also George Gershwin, Alexander Konta, Mr. and Mrs. Arthur Lehman, Mr. and Mrs. Arthur W. Packard, Joseph Reckford, Mr. and Mrs. Felix M. Warburg, Mr. and Mrs. Sam A. Lewisohn, Dr. and Mrs. Ephraim D. Klots, Mr. and Mrs. Franklin Lockwood, Mrs. Christian R. Holmes, Mr. and Mrs. John L. Loeb, Mr. and Mrs. Eustace Seligman, Mr. and Mrs. Max J. H. Rossbach, Mr. and Mrs. Walter W. Price, Mr. and Mrs. Robert Ackerman, Mr. and Mrs. Richard J. Bernhart, Mr. and Mrs. Harris M. Crist, Mr. and Mrs. Royal S. Copeland, Mr. and Mrs. Henry Esberg, Clarence D. Chamberlin, Mrs. Henry Martyn Alexander, Dr. and Mrs. Lewis Sayre Burchard, William Bowman, Miss Margaret Case, Mr. and Mrs. Arthur Havemeyer, Edgar Rossin, Mr. and Mrs. Nelson I. Asiel, Mr. and Mrs. Albert Stern, George Hellman, Mr. and Mrs. Eman Beck, Frederick Fisher and Mr. and Mrs. B. J. Buttenweiser.

KATHLEEN RITTER ENGAGED.

Betrothal to Joseph W. J. Cooper of Baltimore Announced.

Special to The New York Times.

PHILADELPHIA, July 7.—A. Howard Ritter of Buttonwood Farm, Bristol, Pa., today announced the engagement of his daughter, Miss Kathleen Grier Ritter, to Joseph Wilkes Jenkins Cooper, son of Mr. and Mrs. J. Crossan Cooper of Roland Park, Baltimore.

Miss Ritter is a graduate of St. Mary's School at Peekskill, N. Y., and is a sister of Mrs. Robert W. Ligget, Mrs. Benjamin Vail Marsh and Mrs. Robert Meade Smith of Haverford. John Edmond Cope Morton of Devon is her half-brother. Her mother, the late Mrs. Ritter, was Miss Mary Grier Cope.

Mr. Cooper is a graduate of Princeton University. His mother is the former Miss Louisa C. Jenkins of Baltimore.

NEWPORT COLONISTS TO AID IN CUP RACE

Aymar Johnson, H. O. Havemeyer, Mrs. Fitz Simons in Group Backing Contests.

FOUR DEFENDERS TO MEET

Shakespearean Concert Is Given at Newport Historical Society.—Other Events.

Special to The New York Times.

NEWPORT, R. I., July 7.—Many colonists who had been asked to assist the committee for the Newport Cup, to be contested by the cup defenders on Aug. 9, signified to Mayor Sullivan and Chairman William H. Vanderbilt today their willingness to serve. They included Henry O. Havemeyer, Aymar Johnson, Dr. Henry Barton Jacobs, Mrs. Paul Fitz Simons, Colonel F. L. V. Hoppin, Mrs. William Rogers Morgan, Mrs. Maud Howe Elliott, Charles P. Williams, Dr. George Bolling Lee, Mrs. Royal Phelps Carroll, Mrs. Hugh D. Auchincloss, Admiral William B. Caperton and Colonel Fred V. S. Chamberlain. The committee will have a meeting at City Hall tomorrow evening.

The first of the series of observation races of the cup defender candidates off Newport was an attraction to many Summer colonists today. Those at Bailey's Beach at noon were able to see the yachts in the distance. Early in the afternoon spectators motored to Sakonet and Easton's Point to watch the boats.

Others, however, had gone out in the morning on power yachts to watch the first of the series of races. Commodore Vincent Astor had a party on the Nourmahal, Rear Commodore and Mrs. Junius S. Morgan Jr. on the Shuttle, Mr. and Mrs. Horace Binney on the Queen Mab and Mr. and Mrs. William Greenough on the Venture.

Commodore Curtis Arrives.

Mr. and Mrs. Frederick and George Strange of New York, Mrs. James L. Goodman and Mrs. F. W. Davis of Hartford are guests at the Viking.

Commodore Charles Curtis of the Eastern Yacht Club arrived on the Ingomar to await the arrival of the club fleet.

Peyton Van Rensselaer of New York is at the La Forge.

Gerard B. Lambert had guests on his yacht, Atlantic, today.

Admiral Kerr of the British Navy was out with Mr. and Mrs. Aymar Johnson on the Enchantress. Other guests were Rear Admiral Cameron McR. Winslow, George Rutledge Preston, Miss Sylvia Hillhouse and Miss Winslow.

Lady Herbert is expected next week to be the guest of her sister, Mrs. T. Shaw Safe.

A series of Saturday night dances will start at the Clambake Club this week. Henry Phelps and Kenneth A. S. Safe constitute the committee in charge of arrangements.

Mr. and Mrs. George D. Widener have arrived at The Orchard on Narragansett Avenue.

Mr. and Mrs. I. Townsend Burden gave a dinner at Fair Lawn this evening.

Others who entertained today were Mrs. W. Starr Miller, Mrs. George Brooke, Mrs. Willing Spencer and Mrs. Robert A. Gardner.

Flower Show Tomorrow.

In preparation for the annual flower show under the auspices of the Newport Garden Association, the Newport Horticultural Society and the South County Garden Association, the interior of the Newport Casino was turned over to the flower show committee today. The show will open on Wednesday.

The flower show committee, headed by Mrs. Daniel B. Fearing, held a final meeting this morning. William H. Duckham of Madison, N. J., who has been superintendent of the show in the past, conferred with the committee.

After the committee meeting Mrs. Fearing announced that Mrs. Hugh D. Auchincloss will give a luncheon at Hammersmith Farm on Wednesday for the visiting judges prior to the opening of the show, and that on the same day Colonel F. L. V. Hoppin will be host at a luncheon at Auton House in honor of H. P. Brigham of Providence, who with Mrs. Eris Green of North Attleboro will be a judge of the flower pictures, and A. C. Burrage.

Mrs. Vanderbilt, wife of General Cornelius Vanderbilt, is expected to arrive tomorrow at Beaulieu.

For the first time in several years Mrs. Henry Symes Lehr will be a visitor. She will arrive early next month to be the guest of Mrs. Lawrence T. Paul at Paulholm on Mill Street.

The music lovers of the Summer colony this afternoon gathered at the rooms of the Newport Historical Society for the Shakespearean concert at which Miss Emma Beldan was soloist, Lewis Chase, flutist, and Mrs. Taber Adelson, pianist. The Misses Laurette Robeson and Margaret Donaldson acted as ushers, and the patronesses included Mrs. Nicholas Brown, Mrs. James Stewart Cushman, Mrs. John Elliott, Mrs. Marion Eppley, Mrs. Arthur Curtiss James, Mme. Lucy Marsh, Mrs. Harrison S. Morris, Miss Lola Phinney, Mrs. T. Shaw Safe, Mrs. William S. Sims, Miss Agnes Storer and Miss Edith Wetmore.

Notes of Social Activities in New York and Elsewhere

NEW YORK.

Mr. and Mrs. Charles Steele will sail tomorrow on the Olympic, accompanied by Mrs. Devereaux Milburn and her children. They will go to the estate in Scotland which Mr. and Mrs. Steele have leased for the shooting.

Lady Chilton and her daughters, the Misses Anne and Elizabeth Chilton, who were at the Ambassador, have gone to Grand Rapids, Mich., and later will go to Havana.

Mrs. Ford Rodman Carter of Chicago is at the Vanderbilt.

Mr. and Mrs. Edwin B. Conklin and Edwin B. Conklin Jr. will leave tomorrow to spend the remainder of this month at the Lake Placid Club in the Adirondacks. In August they will go to Vermont to stay until after Labor Day.

Harold L. Austin of Honolulu is at the Astor.

Mr. and Mrs. Enrique J. Conill Jr., who were married recently in Havana, arrived at the Plaza yesterday to join Mr. Conill's mother, Mrs. Enrique J. Conill.

Mr. and Mrs. Lawrence M. Jay and Miss Muriel M. Jay of the Weylin have taken the Frederick N. Baylies place at Montauk Point, L. I., for the Summer.

Mr. and Mrs. Frank Terry, who have been the guests of General and Mrs. Marshall O. Terry, have gone to their Summer home in Ansonia, Conn.

Mr. and Mrs. Roland M. Hooker have left the Ritz Tower for Jenny Cottage, their Summer place in East Hampton.

Princess Sophie Gagarine, who arrived yesterday on the Olympic, has joined her cousin, Miss Tatiana Mosolova, at the St. Regis.

Baroness de Marchi gave a luncheon yesterday at the Central Park Casino to Mrs. Robert Maxwell Campbell, Mrs. Laurence H. Schwab and Mrs. James S. Watson.

Dr. and Mrs. Gilbert H. Grosvenor, who had been at the Madison, have gone to Bermuda.

Sydney J. Colford Jr. is at the Ritz Tower.

Mrs. Joseph S. Whistler of Plumsted, Lenox, Mass., is at the Barclay.

Mr. and Mrs. Arba Byram Marvin 2d will give a dinner dance at the Ritz-Carlton on Jan. 1 to introduce their daughter, Miss Camilla Marvin.

Mrs. Knapp Langeloth, who has been passing the Summer at Wallhall, her country place in Riverside, Conn., is at the Savoy-Plaza.

Henry Ridpath of London arrived yesterday on the Britannic and is at the Ritz-Carlton.

WESTCHESTER.

Miss Jeanne Richards of White Plains and Miss Grace Fowler of Rye gave a garden party and tea yesterday at the home of the latter in honor of Miss Charlotte Steers of Ridgmour, Gedney Farm, White Plains, who will be married to Paul Van Winkle of Scarsdale on Friday.

Mr. and Mrs. Chauncey Depew Steel will entertain at a buffet supper and beach party tonight on the banks of the swimming lagoon at Briarcliff Lodge. Exhibitions will be given by Helen Meaney, Olympic diving champion, and Mahlon A. Glasscock, intercollegiate diving champion.

Mrs. Seth M. Milliken of Rye is sponsoring a bridge for the Little Missionary's Day Nursery, to take place tomorrow at the American Yacht Club.

Mr. and Mrs. Lawrence H. Austin and family of Pelham have opened their Summer home at Cape Cod, where they will remain for the season.

Mrs. Watson Smith of Larchmont was a dinner hostess at the Larchmont Shore Club.

Mr. and Mrs. Francis L. Wurzburg of Westover House, Bronxville, have left for their Summer home at East Hampton.

Miss Virginia Campbell, daughter of Mr. and Mrs. Reginald E. Campbell of Bronxville, entertained at dinner.

Mr. and Mrs. Roland A. Woods of Pelham were hosts at dinner.

LONG ISLAND.

Mrs. Austin Gallagher will give a tea this afternoon at her country home in Bayville in honor of house guests from Baltimore.

Miss Dorothy J. Hyde, daughter of Mr. and Mrs. A. J. W. Hyde of Glen Cove, entertained yesterday with a luncheon at the Hempstead Harbor Yacht Club in honor of her guest, Miss Helen Sheffield.

Mrs. A. R. W. Mackreth of Malverene entertained with a luncheon at her home in honor of her house guests.

Mr. and Mrs. Edgar McCaslin of Floral Park are entertaining Mrs. William Behlmer of Charleston, S. C.

Mrs. Elmer B. Howell of Babylon will be hostess tomorrow at a benefit bridge tea under the auspices of Sightekoos Chapter, D. A. R.

Mr. and Mrs. Morton S. Webster gave a dinner at the Stage Coach Inn at Locust Valley.

Mrs. John Small of Douglaston will entertain today with a luncheon for Garden City friends.

Mrs. Roy W. Barnhill of Glen Cove will entertain with a luncheon today before the charity bridge for the Dyker Heights Home for the Blind at Sea Cliff.

Mr. and Mrs. Albert C. Gibson, whose Summer home is in Bayville, have gone to Europe for the Summer. They will be joined abroad by Mr. and Mrs. George A. Gibson, also of Bayville.

CONNECTICUT.

Mrs. H. M. Bullard will be hostess at the picnic luncheon of the Garden Circle of the New Haven Woman's Club on July 15 in connection with its garden tour.

Mrs. David McCoy will open her Summer home at Woodmont on July 16 for a bridge for the New Haven Council of Catholic Women. Mrs. William Harris will assist her.

Mr. and Mrs. Houghton Bulkley of Hartford have opened their Summer home at Fenwick. Dr. and Mrs. Thomas N. Hepburn of Hartford are also at their Summer home at Fenwick for the season.

Among those who have reserved parking space for the horse show to be given on July 16, 17, 18 and 19 by the Fairfield County Hunt Club are George Foster, Lawrence K. Jennings, William E. Barrett, Jane F. Peters of Mount Kisco, David Fleming, Alton P. Hall, Mrs. R. L. Offen of Stamford, Mrs. E. T. Burnham, Frederick Sturges Jr., F. S. Shaw, D. W. MacFarland, Stephen G. Williams, Miss Ellen H. Wheeler, Mrs. Thomas Logan of New York City, Mrs Cameron Clark, C. Clifford Farrelly, Luther L. Blake, Nicholas S. Hill Jr., R. L. Corby, George O. May and Edgar P. Lawson. The boxholders include General Charles I. Debevoise, Henry A. Rudkin, Robert T. Vanderbilt, William E. Harmon, Mrs. Thomas Logan of New York, Albert Plimpton, S. Morgan Barber, Erwin M. Jennings, Carleton H. Palmer, Maynard S. Bird, John Denney, Walter M. Nomes, Joseph Schuman, R. L. Corby, H. Donald Campbell, Russell Lloyd Jones, Miss Isabella M. Scott, Robert Stranahan, Edmund S. Wolfe, O. G. Jennings, A. E. Selleck, Miss Annie Burr Jennings, Alfred Bishop, Carl A. Dolge, George Elliot Leighton, T. T. Scudder, Willard I. Emerson, Lawrence M. Cornwall, Paul G. Day and Edgar Webb Bassick.

NEW JERSEY.

Mrs. Louis L. Neidrack of Montclair and her daughter, Miss Helen Neidrack, are in Shrewsbury for July and August.

Mrs. H. Victor Crawford of Montclair left yesterday for Craigville, Mass.

Captain and Mrs. Frank A. Gale and their daughter, Miss Virginia Gale, of Montclair left yesterday for Point Pleasant for the season.

Mrs. Gerard B. Townsend of Montclair is at the Broadmoor, Colorado Springs, Col., for the Summer.

Mrs. Samuel P. Lathrope of Montclair has gone to her Summer home at Siasconset, Nantucket, where she will join her son, John Lathrope, at their Summer home.

Mr. and Mrs. H. Howland Sinclair of Englewood are at Martha's Vineyard for a month.

Mrs. Edgar Boody Jr. of Englewood is a guest of her mother, Mrs. Montgomery Laroche, at Quogue, L. I.

Colonel and Mrs. Gilbert M. Allen have left Trenton for Sea Girt for the Summer.

The Misses Sarnia and Mary Marquand will return from Massachusetts to their home, Guernsey Hall, Princeton, today and will sail on Saturday on the Britannic for Europe.

George Brakely, vice provost of the University of Pennsylvania, and Mrs. Brakely are at their Summer home, Wopowoc, in Pretty Brook Road, near Princeton.

Dr. and Mrs. Hugh F. Cook of South Orange have sailed for Europe.

Mr. and Mrs. Theodore H. Smith of South Orange have opened their cottage at Madison, Conn.

Major and Mrs. Eugene Kinkead of South Orange and New York are spending the Summer at their farm in the Adirondacks.

The CASCADES
"ATOP THE BILTMORE"
MORE BEAUTIFUL THAN EVER.

SOME philosopher has said that there is a vast difference between eating dinner and dining. So there is. You *dine* at The Biltmore Cascades. The music is delightful and the china is unlike the usual hotel ware. The napery and the silverware, chaste in design and pattern, added to the attention of perfectly trained attendants, all tend to enhance your enjoyment of the cuisine which is *par excellence.*

LUNCHEON DINNER DANCING
SUPPER DANCING
BERT LOWN AND HIS BILTMORE ORCHESTRA

Dancing From 6 P.M. Till Closing
Madison Ave. & 43rd Street

GREATEST RENTAL VALUE
The Ideal 2-Room Apartment
The Brittany
55 EAST 10TH
Opposite Grace Church
A Delightful Apartment Hotel
Occupancy now or in the Fall

OUT-OF-TOWN NEWSPAPERS
NEWS-STAND NORTH END TIMES BLDG. B'WAY & 43rd

BACK NUMBER NEWSPAPERS
308 W. 40th St.—MEDallion 2460

If a Baby's Nurse Is Required
Consult
The New York Times
HOUSEHOLD SITUATIONS WANTED ANNOUNCEMENTS

The Restaurant

—at London Terrace
In Old Chelsea
23rd to 24th Streets
Ninth to Tenth Avenues

Late for dinner? Delayed by a matinee? Do you want to make an impression on your afternoon bridge club—or on that special client? In all and any of these events, you will step just downstairs to your own magnificent London Terrace Restaurant and order the same kind of a luncheon or dinner you would enjoy in the smartest of hotels, prepared and served by world-famed experts. Private dining rooms will be available, if you wish them.

Now Renting
for occupancy in July, August, September or October.

Rental Office: 435 West 23rd St.
Tel. CHElsea 3460
Open Daily, Evenings and Sunday
THE HENRY MANDEL COMPANIES
Owners • Builders • Managers

A Sumptuous Penthouse

high above the park

COMPARING favorably with the finest private homes in size of rooms and luxurious appointments. On a corner building with a wide terrace from which delightful views are to be had.

It comprises a large Living Room, 3 Bed Chambers, Library, Billiard Room, Dining Room, Kitchen, Pantry, 4 Baths, 2 Servant's Rooms, abundant Closets.

239 Central Park W.
at 84th Street
Immediate or Fall Occupancy
Bricken Construction Corporation
Owners and Managers
1385 Broadway, Tel. WIScons in 1024
OR YOUR OWN BROKER
Our Representative is at the Building

Hotel Pierre
FIFTH AVENUE AT 61st STREET
NEW YORK

SUITE RESERVATIONS
Now Being Made

OPEN
OCTOBER FIRST

GOOD TASTE
A. L. Diament & Co.

Livability

When you study the plans and inspect the apartments in 895 Park Avenue, you will not fail to observe how wisely and how well the architects have planned to insure spacious comfort. Sunlight and air have bounteous access—no apartment has less than four corner rooms—generously windowed with real cross ventilation a fact.

Simplex, Duplex, Triplex. 7 to 15 Rooms. 12 Rooms Simplex, from $45,000. 14 Rooms Duplex, from $79,000. 15 Rooms Duplex, from $75,000.

895 Park
AVENUE
Southeast corner 79th Street
100% Co-operative Building
PEASE & ELLIMAN, INC.
Selling and managing agents
660 Madison Avenue Regent 6600

Architects: SLOAN & ROBERTSON • Builders: THOMAS O'REILLY & SONS

First Official Tests for America's Cup Yachts Won by Yankee and Weetamoe

YANKEE, WEETAMOE WIN IN FIRST TESTS

Secretary of Navy Adams Sails Boston Yacht Over Line 1:56 Ahead of Enterprise.

WHIRLWIND IS DEFEATED

Finishes 3 Minutes and 32 Seconds Astern of Weetamoe Off Newport.

LIGHT WEATHER PREVAILS

America's Cup Contenders in Initial Races on Open Sea Are Sent Over 30-Mile Course.

STANDING OF THE YACHTS.

Yacht.	Won.	Lost.	Pts.
Weetamoe	1	0	2
Yankee	1	0	2
Whirlwind	0	1	1
Enterprise	0	1	1

Yacht gets one point for starting and one point for each boat she beats.

By JAMES ROBBINS.

Special to The New York Times.

NEWPORT, R. I., July 7.—Their bows held high on a sunlit, silvery sea, the four America's Cup defense yachts engaged today in their first official race of the dual series that will result in the selection of a defender to meet Sir Thomas Lipton's Shamrock V in September.

Far off Newport's rock-ragged shore, which has stood for centuries against the inroads of the sea, the quartet of wind-catchers nosed over a course of fifteen miles to windward and back. It was their first meeting in waters seventy fathoms deep, out where the international match will be held.

Paired as they were, and as the defender will be with Shamrock, Weetamoe beat Whirlwind 3 minutes and 32 seconds. Yankee, the Boston boat, with Secretary of the Navy Charles Francis Adams urging her along, defeated Enterprise 1 minute and 56 seconds.

Again Race in Light Winds.

But it was once more a light-air affair, like all seven of the preliminary races. A west-southwest breeze danced about and at times sidestepped. It wafted at ten miles an hour at the start, rose gently up to twelve, faded away to eight at the turn, five miles off old Harbor Point, Block Island; fluttered up to ten again and then dropped to eight near the finish.

There was, however, a long, easy roll to the sea, the result of the storms of yesterday. It gave them their first test other than that of light fanning and ghosting, or their initiation into the deep. They all rode the summits of the billows light and free as a storm petrel in sportive flight.

As far as the wind went, there are more airs in the average musical comedy than there were out there on that billowy stretch.

Weetamoe beat Whirlwind 5 minutes and 30 seconds against the wind. Running home, Whirlwind made the faster time by 1 minute and 58 seconds. Being the trailing boat in a falling breeze she carried along what life there was in the air.

Both Yankee and Enterprise, which had started 15 minutes after Weetamoe and Whirlwind, bettered Whirlwind's time on the run home. Yankee was clocked 1 minute and 41 seconds faster than Whirlwind.

Breeze Falls Away at Turn.

Out at the turn, where the breeze lightened all around, Yankee and Enterprise, being the following boats, had to cover more of the windward leg under the fainter air, so their time on the wind was much slower. Yankee, leading Enterprise, took 8 minutes and 51 seconds longer than Weetamoe to get to the outer mark.

Yankee beat Enterprise 44 seconds on the wind and added 1 minutes and 12 seconds off it. She won when Harold S. Vanderbilt, sailing Enterprise, split tacks with Secretary Adams' handling Yankee. Yankee had started first, but Enterprise had caught and passed her, taking what was a commanding lead.

Then Yankee began tacking. Enterprise was tempted into that game and on one hitch Yankee secured a slant of wind and nosed in front of her as they came together again. Thereafter Yankee was not headed.

The race was sailed under a clear dome of blue overhead, with the shore behind a smoky horizon and a long white cloud bank out at sea. A dozen small motor craft ventured out along with the large ones, figuring no storm was in the making. The presence of the Coast Guard destroyer Porter, under Commander S. F. Yeandle, undoubtedly kept many of the mosquito fleet wisely in the harbor.

Going out to the starting line, after casting off from their tows, the racers rode the long swells easily, throwing spray as their bows chopped down.

Yankee at Line First.

Yankee reached the line first, but Enterprise was just astern of her on her weather. Yankee had a single large jib with a medium jib topsail, instead of two lower headsails. Enterprise had a small jib topsail.

Once across the line, Enterprise was headed up to weather, and she moved out until she passed Yankee to windward a quarter of a mile from the start.

They stood on the starboard tack. The breeze seemed inclined to haul westerly and Secretary Adams and Mr. Vanderbilt were intent keeping it on their mainsails on the hauling hand. For one hour and five minutes they held together without a turn, Enterprise having what appeared to be a certain winning lead.

Then Yankee tacked. Enterprise kept on and Yankee turned back. Twenty minutes later Enterprise tacked. That move was fatal to her chances. Yankee slid through the water under a slightly favoring slant of air and when she went about later she crossed Enterprise's bow.

As they neared the outer mark they were close together, Yankee showing the way. Both made the mark on the starboard hand, running their sheets out for the homeward flight before the wind. Yankee increased her lead gradually all the way back.

How Yachts Stood at the Turn And Finish of Races Yesterday

WEETAMOE vs. WHIRLWIND.
Course, 30 Miles.
Start, 11:40 A. M.

Yacht.	Turn.	Elapsed Time on Leg.
WINDWARD LEG.		
Weetamoe	1:41:40	2:01:40
Whirlwind	1:47:10	2:07:10
LEEWARD LEG.		
Weetamoe	3:23:55	1:42:15
Whirlwind	3:27:27	1:40:17
Total Elapsed Time.		
Weetamoe		3:43:55
Whirlwind		3:47:27

YANKEE vs. ENTERPRISE.
Course, 30 Miles.
Start, 11:55 A. M.

Yacht.	Turn.	Elapsed Time on Leg.
WINDWARD LEG.		
Yankee	2:05:31	2:10:31
Enterprise	2:06:15	2:11:15
LEEWARD LEG.		
Yankee	3:44:07	1:38:36
Enterprise	3:46:03	1:39:48
Total Elapsed Time.		
Yankee		3:49:07
Enterprise		3:51:03

While Weetamoe started first, Whirlwind was to weather. They both had medium-sized jib topsails under the light air. Whirlwind pointed very high, at times seeming to be pinched to the point of not footing her best. Twenty minutes after they went away Weetamoe went about. Whirlwind also swung around.

As the breeze picked up to the twelve-mile point, Weetamoe began to show her tenderness and heeled over.

They stood for forty-five minutes on the port tack and then headed about, Whirlwind turning first. A small jibtopsail was set on Whirlwind.

This time Weetamoe made a short hitch and turned and they split. When they came together again Weetamoe crossed ahead and turned on Whirlwind's weather well ahead of her.

In sight of the Block Island sand dunes that loomed ahead they both began short hitching for the turning buoy. As they neared the mark the breeze was lighter under the lee of Block Island and Whirlwind, carrying the air astern longer, closed up some.

Weetamoe overstood the mark and lost time. She jibed after turning to set her spinnaker on the port hand and it was two minutes and fifty seconds after she turned before her spinnaker was out.

Whirlwind Runs Out Mainsail.

Whirlwind, making for the mark on the starboard tack, did not have to jibe. She merely ran out her mainsail. She took three minutes and twenty seconds to set her spinnaker, however. That was in contrast to the sail-setting on the two following boats. Yankee's spinnaker was out in one minute and twenty-two seconds and Enterprise's in exactly one minute.

They eased along before the lighter air back to the finish. As the Rhode Island headlands appeared to view in the distance and Block Island was left astern, the breeze rose to ten miles. That was only of brief moment though. It merely puffed like a baking cake and dropped as if the oven door had been opened.

Running home, Weetamoe and Whirlwind stood far high of the finish line. They had to jibe for it, and when they did Weetamoe's ballooner wrapped around her headstay half way up. The lower part of the sail bellied out and the upper smaller piece whipped like a handkerchief. She finished that way and then had to go off some distance to the eastward before the kite could be unwrapped and hauled down.

It is planned to send the four over a triangular course tomorrow, Weetamoe pairing with Enterprise and Yankee with Whirlwind.

ANITRA AND SACHEM TAKE NORMAN CUPS

Harding Sloop and Metcalf Schooner Capture Honors in Eastern Y. C. Run.

Special to The New York Times.

NEWPORT, R. I., July 7.—The Eastern Yacht Club fleet arrived at this port today in the midst of a heavy thunder squall after a 31-mile run in a southwest breeze from Mattapoisett.

The racing run, which was for the Norman cups, was to windward nearly all the way. The Norman cups were won by Charles L. Harding's 12-meter sloop Anitra and by Rowe B. Metcalf's famous Little Sachem, the only schooner to finish before sunset.

The fleet was delayed an hour and three quarters because of a lack of breeze off Mattapoisett this morning. It finally came from the southwest and the boats which played the New Bedford shore of Buzzard's Bay had much the best of the argument. It was a good test of the craft in a moderate breeze, but it was marred at the finish by a heavy thunder squall.

The Chira led in Class M, the Anitra in the twelve meters, Robin in Class Q, Thistle in the special class of schooners and yawls and the Sachem in the small schooner class.

THE SUMMARIES.

CLASS M.
Course, 31 Miles.

Yacht and Owner.	Corr. Time.
Chira, Frederick H. Prince	5:40:36
Andiamo, Walter K. Shaw	5:52:21
INTERNATIONAL 12-METER.	
Anitra, Charles L. Harding	5:39:38
Onawa, W. Cameron Forbes	5:56:35
Sally Ann, Spencer Borden	6:00:16
CLASS Q, 25 RATING.	
Robin, Chandler Hovey	6:28:50
Lorelei, Winsor Gale	6:33:18
Falcon, Edward M. Abbot	6:36:08
Hope, John G. Almen	Withdrew
FIRST DIVISION, SCHOONERS AND YAWLS.	
Thistle, Seth M. Milliken	5:20:19
Queen Mab, Horace Binney	Withdrew
SECOND DIVISION, SCHOONERS AND YAWLS.	
Sachem, Rowe B. Metcalf	6:02:58
Joan II, F. Haven Clark	Withdrew
Nonchalant, J. E. Hahn	Withdrew
SEAWANHAKA SCHOONERS.	
Daiquiri, Isaac R. Edmands	Time not taken
Sunbeam, Donald C. Watson	Time not taken
NORMAN CUPS FOR SCHOONERS.	
Sachem	6:02:58
Daiquiri	Time not taken
Sunbeam	Time not taken
Joan II	Withdrew
Queen Mab	Withdrew
NORMAN CUPS FOR SLOOPS.	
Anitra	4:57:17
Robin	5:04:10
Lorelei	5:08:38
Falcon	5:11:28
Onawa	5:14:14
Chiora	5:14:35
Sally Ann	5:17:55
Thistle	5:20:19
Andiamo	5:26:20
Hope	Withdrew
Nonchalant	Withdrew

ALLISON-VAN RYN WIN AT WIMBLEDON

Retain Men's Doubles Title by Easy Victory Over Lott-Doeg Team.

TRIUMPH BY 6-3, 6-3, 6-2

Doeg's Usually Powerful Service Not at Best as U. S. Champions Fall Before Rivals.

1930 WIMBLEDON CHAMPIONS.

MEN'S SINGLES.
William T. Tilden, U. S.

WOMEN'S SINGLES.
*Mrs. Helen Wills Moody, U. S.

MEN'S DOUBLES.
*Wilmer Allison-John Van Ryn, U. S.

WOMEN'S DOUBLES.
Mrs. Moody-Miss Elizabeth Ryan, U. S.

MIXED DOUBLES.
Miss Ryan-Jack Crawford, Australia.

*Retained title.

Wireless to The New York Times.

WIMBLEDON, England, July 7.—Wilmer Allison and John Van Ryn, holders of the Wimbledon men's doubles championship, retained their title today by beating George Lott and John Doeg easily in three sets, 6—3, 6—3, 6—2.

The stands were scarcely half full for the all-American final in the men's doubles, which was postponed from Saturday, but there was considerable interest in the match, largely because Allison and Van Ryn are the Wimbledon champions and their opponents the United States champions.

Harder Struggle Expected.

The result, however, was both unexpected and disappointing, in view of the long struggle the two pairs had engaged in at the Queens Club just a little over two weeks ago. It was thought there might be a battle between them to decide which pair would represent the United States in the Davis Cup matches, but all played below their best form except Van Ryn, who played as brilliantly and spiritedly as ever.

Doeg was the one who, most of all, failed to come up to expectations. His service, generally so powerful as to be difficult for any one to return, was not up to his usual speed, and he lost several service games. That took the sting out of the play of Doeg and Lott, and the Wimbledon champions gained a much easier victory than had been anticipated.

Gain Lead of 3—0.

Allison and Van Ryn began well, capturing Doeg's service in the second game, and this break was significant, especially so when they also took the next game to lead, 3—0. Lott led by 40-0 on his service, but deuce was called twice before the service was won.

In the second set it was Doeg's service which failed first, his opponents seeming to thrive on its speed. The crowd seemed to take the match light-heartedly, laughing uproariously when Doeg smashed the ball down the line as both his opponents took to the other side of the court. In the last set Doeg's service again went wrong early, and Lott dropped his in the final game for the first time in the match.

Mangin and Bell Lose.

WIMBLEDON, England, July 7 (AP).—In an exhibition doubles match, played after the title final, Gregory Mangin, Newark, N. J., and Berkeley Bell, Dallas, Texas, lost to Henry W. Austin and J. S. Olliff, England, 4—6, 4—6, 6—2, 6—3, 6—2.

VISION WINS TWICE ON LAKE ONTARIO

Yacht Designed by Nicholson Leads in Canada's Cup Trials —Norseman Also Scores.

TORONTO, July 7 (Canadian Press).—The first three races of the official trials to produce a challenger for the Canada's Cup, now held by the Rochester (N. Y.) Yacht Club, resulted in two firsts and a second for Vision, one first and two seconds for Norseman and three thirds for the Quest, all owned by the Royal Canadian Yacht Club.

The contesting boats were built by a syndicate headed by Commodore George H. Gooderham of the Royal Canadian Yacht Club. Vision was designed by C. Nicholson and built at Gosport, England. The Norseman, designed by Captain Roue of Halifax and built at Oakville, Ont., is an all-Canadian craft, while Quest was designed by Fife of Scotland and also built at Oakville.

Today's races were sailed over a six-mile triangular course in Lake Ontario. The first two legs of the course, two miles each, were reaches with the final two miles a beat to windward.

U. S. Trials Start Saturday.

Special to The New York Times.

ROCHESTER, N. Y., July 7.—Formal elimination trial races between the eight-meter yachts Cayuga and Thisbe will be staged Saturday and Sunday to name the United States defender for the Canada's Cup, it was announced today by the Rochester Yacht Club, following completion of a program of twenty-four preliminary trials among three contending boats.

Although Conewago, the third entry, which gained only one first in the early races, does not figure in these trials, she may still get another chance to qualify for the nomination. W. V. Castle, skipper of Cayuga, is to try out the Conewago this week in several informal races against Thisbe, and if in his judgment the Stephens-designed craft is entitled to further consideration, it will meet the Cayuga-Thisbe winner in more trial matches.

MISS STEVENS NET VICTOR.

Beats Miss Simpson, 6-1, 6-3, 7-5, in Lake George Title Play.

Special to The New York Times.

LAKE GEORGE, N. Y., July 7.—Miss Barbara Stevens of New York, playing a brilliant game from the base line, defeated Miss Helen Simpson of New York, 6—1, 6—3, 7—5, as play opened today in the Lake George championship tennis tourney.

Other results were:

Miss Mollie Thompson, New York, defeated Mrs. Sewell Pruyn, Glens Falls, 6—3, 6—1, 6—2; Miss C. Eichenberg, New York, defeated Mrs. George B. Stanwix, New York, 7—5, 6—3, 6—1; Mrs. Paul Martin, New York, defeated Mrs. H. L. Gerstenberger, New York, 6—0, 6—2, 6—1; Mrs. R. E. Rebold, New York, defeated Miss E. Collins, Lake George, 6—0, 6—1, 6—2.

British Press Ascribes U. S. Tennis Sweep To Superior Physique and Concentration

Wireless to The New York Times.

LONDON, July 7.—The London Times will pay tribute to the American triumphs at Wimbledon this year in an editorial tomorrow, which will state in part: "There never has been such a clean sweep by a country since lawn tennis players began to come from other lands to Wimbledon in search of fame, and as if to emphasize their superiority the Americans had ousted the representatives of all other countries from four events before the final round was reached."

Seeking an explanation of America's secret of success, the editorial continues: "It must be admitted the young Americans showed far nobler fighting qualities and more robust physique than most players from elsewhere. They made the winning of their matches their one object, concerned themselves with that alone."

In conclusion it asserts the chief trouble with lawn tennis in England is the same as other games, the fact that young players suffering from an overdose of publicity have attained false fame and an exaggerated sense of their own importance.

The "ghosting" of articles for the press by players also is scored.

JACOBS-SMITH TAKE FINAL IN DOUBLES

Come From Behind in Nassau Club Postponed Match to Beat Voshell-Griffin.

By ALLISON DANZIG.

Special to The New York Times.

GLEN COVE, L. I., July 7.—Resuming play at the point where a suspension was forced by rain yesterday, Eddie Jacobs of Pittsburgh and C. Alphonse Smith of the University of Virginia defeated S. Howard Voshell and Elmer Griffin this morning in the final round of the invitation tennis doubles of the Nassau Country Club.

Faced with a deficit of 4 games to 1 in the opening set when the match was renewed, the collegians pulled out this chapter by taking five games in a row from 2—5, and went on to win at 7—5, 7—5, 6—4.

Losers Lack Decisiveness.

A superb defense against overhead smashes and greater finality on the attack were the factors in the victory of the younger team. Voshell and Griffin, in spite of their greater experience and their cleverness in forcing openings, lacked the decisiveness to make the most of them in the face of the mobile defense of their opponents, and particularly the remarkable gets of Jacobs.

Smith gave a much improved performance over his showing in the first five games yesterday and was in the thick of the fight all the way, but Jacobs was the outstanding man on the court. The Pittsburgh junior hardly made an error and any time that the ball came to him his stroke was well nigh unanswerable, whether he was volleying, smashing or hitting out with stinging drives for unprotected territory.

Forced to Hurry Returns.

Voshell and Griffin both played in close to their best form, but they seemed to lack the energy and vitality of their younger opponents, and for the most part were on the defensive. Pressed as they were, they had to hurry their returns and so were unable to sight for the openings with their usual comprehension.

A little more finality to their strokes in the pinch might have brought them through in all three sets. After dissipating their lead of 5—2 in the first, they pulled up from 1—4 to 5—4 in the second, only to falter again, and in the final chapter they broke through Smith for a 2-0 lead and once more allowed the play to be taken away from them by Jacobs, who played his most brilliant tennis in this set.

COMMITTEES NAMED ON PRINCETON SPORTS

Curtis W. McGraw, Chairman of Football Group—Donald B. Lourie Also Is Member.

Special to The New York Times.

PRINCETON, N. J., July 7.—The Board of Athletic Control of Princeton University today announced the personnel of the advisory committees for the next academic year.

Curtis W. McGraw, '19, of New York City will act as chairman of the football committee. Donald B. Lourie, '22, of Evanston, Ill., who was a star player in his undergraduate days, will also be a member of the committee. William E. Stevenson, '22, of New York City, who was a brilliant quarter-miler, is on the track committee.

Dr. Donald B. Sinclair, '10, of Princeton, is chairman of the minor sports advisory committee and is the representative of wrestling upon it. Dr. Joseph E. Raycroft of Princeton is also a member.

The committees follow:

Baseball.

Jerome Bradley, '97, of New York City, chairman; John H. Brooks, '95, of Scranton, Pa.; Thomas T. Carter, '30, of Scarborough, N. Y.; Wallace B. Cosgrave, '04, of New York City; Janon Fisher Jr., '20, of Eccleston, Md.; Jesse Hoyt, '16, of New York City, and John H. O'Toole, '30, of Framingham, Mass.

Basketball.

Hamilton Salmon Jr., '15, of New York City, chairman; Curtis W. McGraw, '19, of New York City, and Dr. Joseph E. Raycroft of Princeton.

Football.

Curtis W. McGraw, '19, of New York City, chairman; Francis S. Bergin, '10, of New Haven, Conn.; James L. Cooney, '07, of Scranton, Pa.; Melville P. Dickenson, '22, of Princeton, N. J.; Donald B. Lourie, '22, of Evanston, Ill.; Edward L. Shea, '16, of New York City; Thomas A. Wilson, '13, of Binghamton, N. Y., and Joseph D. Scheerer, '21, of West Orange, N. J.

Hockey.

Clarence N. Peacock, '10, of New York City, chairman; Gerard Hallock 3d, '26, of New York City; David H. McAlpin 2d, '02, of New York City; Ralph D. Osborne, '03, of Newark, N. J., and Albert C. Wall, '24, of West Orange, N. J.

Rowing.

Dr. J. Duncan Spaeth of Princeton, N. J., chairman; Walter G. Dyer, '25, of Roslyn, L. I.; Elliott H. Lee, '16, of New York City; John H. Leh, '21, of Allentown, Pa.; Rudolph S. Rauch, '13, of Villanova, Pa., and Gordon G. Sikes, '16, of Princeton, N. J.

Track.

Rupert B. Thomas Jr., '13, of New York City, chairman; Charles R. Erdman Jr., '19, of Princeton, N. J.; Burnham N. Dell, '12, of Princeton, N. J.; Ralph A. Gamble, '09, of New York City; Keene Fitzpatrick of Princeton, N. J.; William E. Massey Jr., '22, of Ocean City, N. J.; Charles E. Patterson, '01, of Bridgeport, Conn.; George L. Scattergood, '25, of Philadelphia; William E. Stevenson, '22, of New York City, and Franklin L. Wright, '03, of Norristown, Pa.

Minor Sports.

Dr. Donald B. Sinclair, '10, of Princeton, wrestling, chairman; Dr. Joseph E. Raycroft of Princeton; Colonel Henry Breckenridge, '07 of New York City, fencing; Melville P. Dickenson, '22, of Princeton, golf; Chris Belling, '27, of New York City, gymnastics; Henry W. Jeffers, '26, of Plainsboro, N. J., lacrosse; Burnham N. Dell, '12, of Princeton, soccer; H. Allan Gosnell, '12, of Princeton; Walter Haefeli Jr., '25, of Pelham Manor, N. Y., and Richard S. Hayes, '23, of Chicago, swimming and water polo; Louis B. Dailey Jr., '23, of New York City, tennis.

JONES VANQUISHES WINTER AT TENNIS

Wins Hard Second-Round Match 9-7, 8-6, as New York State Title Play Opens.

Special to The New York Times.

SYRACUSE, N. Y., July 7.—With sunny skies quickly drying the sodden courts of the Sedgwick Farm Club, aspirants for the New York State tennis championship were able to begin competition today in the first matches of the tournament, which is again being held in Syracuse under the auspices of the Eastern Lawn Tennis Asssociation.

Frank Shields of New York City, seeded No. 1 and favored to succeed Berkeley Bell to the title, was idle, winning his first-round match by default. Tomorrow he will meet R. Wooley of Rochester in the second round. Shields will play with Mortimer Bernstein of New York City in the doubles competition which will begin Wednesday.

Dick Murphy of Utica, after winning his first-round match by default, had little difficulty in turning back Phil Coughlin of Syracuse in the second round, 6—2, 6—0. David Jones of New York City, a seeded player, had a hard second-round match when he met a fellow-New Yorker and former Syracusian, Norman Winter, but won in two sets, 9—7, 8—6.

One of the feature matches brought together Earl Taylor of the University of Texas and Mort Bernstein of New York City, after each had won his first-round match by default. Taylor won in three sets, 6—3, 5—7, 8—6, meeting the strong forehand drive that Bernstein flashed with an equally brilliant overhead game.

Vanderbilt Ward of Syracuse, former city champion, swept through two matches with little difficulty, defeating E. M. Cooper, a local netman, 6—1, 6—0, in the first round and disposing of Dr. A. J. Neidinger of Rochester in the second, 6—4, 6—4. Dr. Neidinger previously had eliminated F. Goeltz of Wiles-Barre, 6—4, 0—6, 6—3.

THE SUMMARIES.

First Round.

Frank Shields won from Henry Holden by default; R. Wooley won from Willis Sargent by default; B. Doust won from L. Lacoste by default; J. McDiarmid defeated R. Marsh Jr., 6—1, 6—0; Harry Plymire won from Jack Keese by default; Don Miller won from F. Hunting by default; H. McGuffin defeated J. Barlowe, 6—2, 6—0; H. Barth defeated R. T. Hoffheim, 6—1, 7—5; David Jones won from R. W. Putnam by default; Norman Winter defeated F. Weinheimer, 6—4, 6—2; T. Ludlow defeated Allan Key, 6—4, 2—6, 6—2; Sherman Lockwood won from Harold McBride by default; Tom Raleigh defeated Walter Seamans, 6—1, 6—3; J. Hess won from John Winter by default; A. R. Acheson defeated Harral Tenney, 6—0, 6—3; Richard Murphy won from William Wallace by default; Phil Coughlin won from Lee Palmer by default; Tracey Jones defeated H. Fletcher, 6—2, 6—1; T. Easton defeated F. W. Whitestide, 6—0, 6—1; Jack Delara defeated Stanley Noble, 6—0, 6—0; M. Bernstein won from J. Gloger by default; Earl Taylor won from R. Gorsline by default; John Shove won from Ted Burwell by default; P. Colvin defeated M. Hutchins, 6—1, 5—7, 6—0; S. Almquist defeated James Calder, 6—2, 6—3; Leonard D. Workin defeated M. Durston, 6—1, 6—1; Dr. A. J. Neidinger defeated F. Goeltz, 6—4, 0—6, 6—3; Vanderbilt Ward defeated E. M. Cooper, 6—1, 6—0.

Second Round.

McDiarmid defeated Doust, 6—0, 6—1; Plymire defeated Miller, 6—0, 6—2; McGuffin defeated Barth, 9—7, 6—4; David Jones defeated Winter, 9—7, 8—6; Hess defeated Acheson, 6—1, 6—3; Murphy defeated Coughlin, 6—2, 6—0; Taylor defeated Bernstein, 6—3, 5—7, 8—6; Colvin defeated Shove, 9—11, 9—7, 6—2 Ward defeated Neidinger, 6—4, 6—4.

GRANT GAINS AT TENNIS.

Defeats Parker, 6-0, 6-2, in Second Round of Southern Title Play.

MEMPHIS, Tenn., July 7 (AP).—Bryan Grant Jr. of Atlanta, defending Southern men's singles champion, won his first match in the forty-fifth Southern tennis tournament, which started today, defeating Percy Parker of Memphis, 6—0, 6—2, in the second round. He drew a bye in the first round.

Lenoir Wright, Charlotte, N. C., defeated Charles Ledsinger, Memphis, 6—3, 6—3, in an opening round match.

Jack Mooney, Atlanta, defeated Marion Loyd, Memphis, 6—0, 6—1, and later turned back J. C. Miller, Birmingham, 6—3, 6—4. Don Murray, New Orleans, defeated Aubrey Harwell, Birmingham, 6—0, 6—1, and downed Alex Wellford, Memphis, 6—4, 6—3.

Robert Byran, Chattanooga, defeated John Metz, Memphis, 6—3, 6—5, and eliminated Paul Cook, Hernando, Miss., 6—3, 6—1, in his second meeting. Cliff Sutter, New Orleans, intercollegiate champion, advanced to the second round through default by courtesy of A. K. Tigrett, Memphis. Tigrett learned that Sutter had been delayed in arriving from Chicago, where a cramped muscle deprived him of title competition yesterday.

TATOM GAINS THIRD ROUND.

Defeats Buckroyd in Missouri Valley Tennis Tournament.

DES MOINES, July 7 (AP).—Two tourney favorites, Wray Brown of St. Louis, defending titleholder, and Johnny Tatom, Omaha Filipino and winner of the Midwest tournament there last week, reached the third round of the Missouri Valley tennis tourney today. Both drew byes in the first round, Brown won his second-round match by default and Tatom bowled over Don Buckroyd of Des Moines, 6—0, 6—2.

Brown and Harris Coggeshall of Des Moines, Western champion, and Bruce Barnes of Austin, Texas, will swing into action tomorrow. Junior Coen of Kansas City, eighth ranking player in the country, arrived today, but because of a sore arm, he will play only in the doubles tourney which starts tomorrow. He is paired with Coggeshall.

STATUS OF TILDEN ON TEAM IN DOUBT

Dixon, U. S. Davis Cup Captain, Says in England Champion Will Not Play.

WEAR, HERE, IS HOPEFUL

Chairman of Cup Committee Declares He Expects Complication Will Be Overcome.

Wireless to The New York Times.

LONDON, July 7.—William T. Tilden will not represent the United States in Davis Cup play, it was stated at Wimbledon today by Fitz-Eugene Dixon, non-playing captain of the American team.

The announcement was received here with some surprise, as it was felt that with Tilden on its team America would have an excellent chance of regaining the trophy wrested from it by France. It was recalled that Tilden said some time ago that he would not play in any more Davis Cup matches.

Rule May Prevent Playing

LONDON, July 7 (AP).—The player-writer rule he helped to frame probably will prevent William T. Tilden from aiding the United States in its 1930 bid for the Davis Cup, held by France's tennis aces for the last three years.

Fitz-Eugene Dixon of Philadelphia, non-playing captain of the American Davis Cup team, told The Associated Press tonight that Tilden is determined not to play any cup tennis this year. He said Tilden himself had pointed out that he was under contract to write on the international series and thus would not be available for play.

Tilden apparently is resolved to adhere to his newspaper contracts, declaring it would not be fair to ask for a release from them for the purpose of enabling him to comply with the U. S. L. T. A's view that he can not write and play concurrently.

Tilden was quoted as having said that the U. S. L. T. A. had the power to allow him to fulfill his contracts and still play, but Louis B. Dailey, president of the association, who is here, has denied this request. Tilden, therefore, has taken the position that there is no more to be said.

Still Matter of Conjecture.

The fateful question of whether or not William T. Tilden will represent the United States in the Davis Cup matches again this year was still a matter of conjecture last night in spite of cabled reports from London quoting Fitz-Eugene Dixon, captain of the team, as announcing that the 37-year-old winner of the Wimbledon championship would not be in the line-up.

In spite of the apparent finality of the news from London, Joseph W. Wear, chairman of the Davis Cup committee, stated over long distance telephone from Philadelphia to The New York Times last night that he had heard nothing from Captain Dixon to the effect that Tilden will not play. On the contrary, said Mr. Wear, he has every hope that Tilden will play and expects that the one complication standing in the way of his joining the American forces will be ironed out before next Monday, when the team must be named under Davis Cup regulations.

"Tilden is willing to play," said the Davis Cup chairman. "The friendliest feeling exists between Bill and Mr. Dixon and from the last talk I had with Mr. Dixon on Sunday I have every reason to believe that the outlook is hopeful."

The one obstacle complicating the situation is Tilden's contract with a newspaper syndicate which is understood to call for a series of articles by him on the Davis Cup play. In view of the fact that there is a provision in the amateur rule of the United States Lawn Tennis Association disqualifying any amateur amenable to its jurisdiction who writes current reports of tournaments or matches in which he is a contestant, Tilden would be unable to play on the team and at the same time fulfill the terms of his contract.

Mr. Wear expressed the hope last night that a way would be found to solve this problem. It is understood that the syndicate is willing to release Tilden from his contract.

CANADIAN TENNIS STARTS.

Mrs. Woodbury and Miss Billings Among Victors at Ottawa.

OTTAWA, Ont., July 7 (Canadian Press)—The Eastern Canadian tennis championships started today with every ranking player in Eastern Canada competing. Marcel Rainville of Montreal, Davis Cup star, notified the committee by telephone that he is making arrangements to arrive and enter the play by tomorrow noon.

The play of the Halifax, Montreal and Toronto girls stood out. Mrs. F. V. Woodbury of Halifax, N. S., took her match from Miss Mary Devlin of Ottawa. Miss B. Symonds of Toronto won her match from Miss Marian Coulson of Ottawa, 6—1, 6—2. Miss Effie Billings of Montreal, Mrs. H. L. Beer of Ottawa, Miss Jean Burritt of Toronto and Mrs. D. Robertson of Montreal were ranking players who won their matches today in the women's singles by straight sets.

In the men's singles Charlie Leslie, McGill University star, defeated L. Pearson of Ottawa, 6—1, 6—1. Lorne McLean of Toronto defeated A. Porteous of Ottawa, 6—2, 6—3; Walter Martin of Regina downed D. S. Nicholson of Ottawa, 6—1, 6—1, and Angus Cassils of Montreal, former Davis Cup captain, won in straight sets.

Lanthier and Walker of Montreal beat O'Connor and Norcross of Ottawa in the men's doubles, 6—3, 5—7, 6—2. Gain and Gain of Montreal eliminated Heppenstall and Pennock by a straight-set victory, while Hern and Ryan won from Sharpe and Larmonth of Ottawa, 6—2, 7—5.

North Carolina to Try Night Ball.

HIGH POINT, N. C., July 7 (AP).—Night baseball will be introduced in North Carolina tomorrow. The Greensboro Patriots will meet High Point in a Piedmont League game tomorrow night at Willis Park.

BOATS AND ACCESSORIES.

FOR SALE
CHRIS-CRAFT, CADET MODEL, 26 FT., cost $2,600, will sell for $1,400; perfect condition. Phone Stamford, Conn., 4-1181. Harry J. Bounty.

TARANGIOLI IS BEATEN BY CULLEY AT TENNIS

Seventh Seeded Player Eliminated, 6-2, 6-4, in 3d Round of Rhode Island Title Play.

Special to The New York Times.

PROVIDENCE, R. I., July 7.—Edward Tarangioli, New York University law student, seeded seventh in the Rhode Island State tennis championship, was eliminated by Henry Culley of California and Boston in the opening day's play at Agawam Hunt today. Tarangioli went out at 6—2, 6—4 in the third round after each had won in the second. Both drew byes in the first round.

Culley, making his first appearance of the year on Rhode Island courts, piled up a big lead in the first set before Tarangioli got started. Culley broke his opponent's service once, to win the second set. Culley previously had beaten Kendall Cram, younger brother of Donald Cram, Vanderbilt University star, while Tarangioli defeated Thomas Ridgeway Jr. in the second round.

Lemoine Heuser of Newark, former Brown football player, provided a minor upset when he defeated Robert Ryan, Yale captain-elect, 6—3, 6—4. Edward Feibleman of New York, Sidney B. Wood of California and Donald Cram, seeded first, third and fourth, respectively, were easy victors in their first matches. Feibleman defeated Nelson Blake, a local player, without the loss of a game; Wood trounced J. A. Roberts, 6—1, 6—0, and Cram beat C. N. Kraus, another local player, 6—0, 6—2. Wood then went on to beat Karl Pfaffman, former Harvard player, 6—3, 6—2, in the second round.

THE SUMMARIES.

First Round.

Richard Lusch defeated Albert Norris, 6—1, 6—4; John F. Ray defeated A. G. Norris, 6—1, 6—1; Dave Niles defeated Arthur C. O'Leary, 7—5, 6—4; Donald Cram defeated C. N. Kraus, 6—0, 6—2; Keith Werner won from Jack Belara by default; Sidney B. Wood Jr. defeated J. A. Roberts, 6—1, 6—0; K. S. Pfaffman won from W. L. Tower by default; Elliott W. Hobbs defeated Gene McCabe, 6—4, 6—2; William K. Porter defeated J. C. Reuter, 6—1, 6—2; Fred C. Baggs defeated William O'Loughlin, 4—6, 6—3, 6—4.

Second Round.

E. W. Feibleman defeated Nelson Blake, 6—0, 6—0; Worth Oswald defeated Laurence Freeburn, 6—1, 6—1; Harry Moore defeated Walter Arnesberg, 6—4, 7—5; C. H. Nannes defeated Charles Wadsworth, 6—1, 6—4; Lemoine Heuser defeated Robert Ryan, 6—3, 6—4; Don C. Thorndike defeated Stanley Henshaw Jr., 6—2, 6—4; David C. Anthony Jr. defeated J. Tomlinson, 6—2, 6—4; Dr. William Rosenbaum defeated R. N. Dana, 6—1, 11—9; Joe Russell defeated Arthur D. Noble, 6—4, 6—2; Henry Johnson defeated Duncan Langdon, 7—5, 3—6, 7—5; Henry Culley defeated Kendall Cram, 6—3, 6—1; Edward Tarangioli defeated Thomas Ridgeway Jr., 6—2, 6—2; H. M. Holden Jr. defeated George Schwederski, 6—2, 6—2; Harold Blauer defeated Alex Craven, 6—1, 6—2; Robert Bacon won from C. Alfonso Smith by default; Leighton Brewer defeated Lewis H. Hobbs, 6—3, 6—3; Wood defeated Pfaffman, 6—3, 6—2.

Third Round.

Culley defeated Tarangioli, 6—2, 6—4; Brewer defeated Bacon, 6—3, 6—2.

IN THE NEW YORK MANNER

Sale of Weber and Heilbroner Golf Hose

Practically our entire stock of golf hose . . . more than 15,000 pairs from Europe and America

$1.65 were $2.50

$1.95 were up to $3.00

$2.95 were up to $5.00

$3.95 were up to $7.50

There are fashionable Argyle patterns, small figured designs, checks and plain colors . . . in light and heavy weight golf hose . . . majority of which are full fashioned. Stock up now and get ready for a summer of fun under the sun!

SUMMER CLOSING HOURS
Weekdays 6:00 P. M. Saturdays 1 P. M.

Weber and Heilbroner
30 BROAD ST. 42nd and MADISON AVE. 34th and B'WAY

DOWNTOWN STORES: 30 Broad Street; 10 Cortlandt—179 B'way; Nassau and John; Nassau and Spruce; 241 Broadway; 345 Broadway

MIDTOWN STORES: 9th and Broadway; 24th and Broadway; 34th and Broadway; 42nd and Madison Ave.

UPTOWN STORE: 57th and Broadway

BROOKLYN: 381 Fulton Street

NEWARK: 800 Broad Street

Herman's 20th Homer Wins for Robins; Giants Defeat Phils

ROBINS BEAT BRAVES AND BOLSTER LEAD

Herman's Homer and 2 Doubles Are Leading Factors in 2-1 Triumph Over Braves.

MOSS HURLS THE VICTORY

Aided by Flawless Work of His Mates Afield—Brooklyn Leads Cubs by Full Game.

By ROSCOE McGOWEN.

Pennant hopes in Flatbush soared higher yesterday. The Robins strengthened their hold on first place by taking a finely played game from the Braves, 2 to 1, before a crowd of 10,000 persons, at least 2,000 of whom were wildly cheering boys admitted free to the circus seats. The Robins now lead the Cubs by one full game.

It was a pitchers' battle between Bob Smith and Ray Moss, with the hitting of Babe Herman and Glenn Wright and the flawless defensive play of the Brooklyn infield giving the Robin right-hander the edge.

Figuratively the margin of victory rode high over the right field wall in the sixth inning on the Brooklyn Babe's twentieth home run of the season, and it was Herman's second double of the game in the fourth that gave Captain Wright the opportunity to single home the other tally.

Moss, aided greatly by two double plays and other brilliant fielding on the part of Wright, Gilbert and Finn, held the Braves scoreless until the eighth, when Herman's vain attempt at a shoestring catch gave Lance Richbourg a double and he scored on Rabbit Maranville's single—the diminutive shortstop's third straight of the contest. The Rabbit had a perfect day at bat, with three singles and a walk.

Moss Near a Disaster.

Disaster for Moss and the Robins loomed in the eighth inning, following Maranville's scoring blow, which came after two were out. Walter Berger, owner of twenty-three home runs for the season, was the last high hurdle Moss had to negotiate to win his game and leave Maranville stranded on first with the tying run.

The Braves' slugger, swinging from his heels, sent a towering foul into the air that came down midway between the plate and first, and Bissonette and Deberry seemed hesitant about which should catch it. Deberry finally got under it, but the ball bounced out of his mitt. Then, as the crowd moaned, Hank reached out and grabbed the ball before it could hit the ground.

Chatham got on base in the ninth on a pass and was forced by Johnny Neun, a pinch hitter, Wright just missing doubling him at first. Then Moss disposed of a second pinch hitter, Rollings, by taking his easy bounder and tossing him out to end the game.

Phelps May Pitch Today.

Babe Phelps, who started Sunday's second game, which was washed out after he had pitched three innings, probably will go back against the Braves this afternoon.

Wright made a great play on Bob Smith's slow bounder in the eighth, taking and throwing the ball almost in one motion and getting the Braves' pitcher by a step at first.

Only 1 hour and 31 minutes was required to play the game, much speedier than is usual in these lively ball days.

The box score:

BOSTON (N.)	ab.	r.	h.	po.	a.	e.
Richbourg, rf	4	1	1	0	0	0
Maranv'le, ss	3	0	3	3	3	0
Berger, lf	3	0	0	2	0	0
Sisler, 1b	4	0	0	10	1	0
Chatham, 3b	3	0	0	1	2	0
Spohrer, c	3	0	1	2	0	0
Clark, cf	3	0	0	4	0	0
Maguire, 2b	3	0	0	1	3	0
R.Smith, p	3	0	1	1	1	0
aNeun	1	0	0	0	0	0
bRollings	1	0	0	0	0	0
Total	31	1	6	24	10	0

BROOKLYN (N.)	ab.	r.	h.	po.	a.	e.
Freder'k, cf	3	0	0	1	0	0
Finn, 2b	4	0	0	2	7	0
Herman, rf	4	2	3	1	0	0
Bis'nette, 1b	3	0	1	17	0	0
Wright, ss	4	0	1	2	4	0
Boone, lf	3	0	1	2	0	0
Gilbert, 3b	3	0	0	0	3	0
DeBerry, c	3	0	1	2	0	0
Moss, p	2	0	0	0	3	0
Total	29	2	7	27	17	0

aBatted for Spohrer in ninth.
bBatted for Clark in ninth.

Boston	0 0 0	0 0 0	0 1 0	—1
Brooklyn	0 0 0	1 0 1	0 0 .	—2

Runs batted in—Wright, Herman, Maranville.

Two-base hits—Herman 2, Boone, DeBerry, Richbourg. Home run—Herman. Sacrifices—Berger, Frederick. Double plays—Wright, Finn and Bissonette; Gilbert, Finn and Bissonette; Maranville and Sisler. Left on bases—Boston 6, Brooklyn 6. Bases on balls—Off Smith 2, Moss 2. Struck out—By Smith 2, Moss 1. Umpires—Stark, Klem and Magerkurth. Time of game—1:31.

Five Leading Batsmen In Each Major League

AMERICAN LEAGUE.

	G.	A.B.	R.	H.	P.C.
Gehrig, New York	74	273	64	107	.392
Simmons, Philadelphia	64	248	69	96	.387
Cochrane, Philadelphia	62	214	48	82	.383
Dickey, New York	54	186	30	71	.382
Rice, Washington	68	278	63	105	.378

Leader a year ago, Foxx, Philadelphia, .406.

NATIONAL LEAGUE.

	G.	A.B.	R.	H.	P.C.
O'Doul, Philadelphia	66	260	58	104	.400
Klein, Philadelphia	69	288	72	114	.396
P. Waner, Pittsburgh	66	255	49	100	.392
Herman, Brooklyn	70	284	70	111	.391
Stephenson, Chicago	60	205	37	80	.390

Leader a year ago, Herman, Brooklyn, .391.

Catcher Opposes Night Baseball.

PEORIA, Ill., July 7 (AP).—Night games under artificial lighting may be the salvation of minor league baseball, but it's nothing of the sort to "Beans" Miner, veteran catcher. Miner obtained his release from the Peoria club of the Three-I League when it became apparent that most games would be played at night, giving as his reason inability to "see 'em back of the plate." He has been returned to the Nashville club of the Southern Association.

Baseball Today, Ebbets Field, Brooklyn vs. Boston, 3:20 P. M. Doubleheader Tomorrow, 1st game 1:30 P. M.—Advt.

HIT BY LINDSTROM WINS FOR GIANTS

Single With Bases Loaded in 9th Beats Phils, 13-12—8 Pitchers Used.

HUBBELL HERO ON MOUND

Fans Klein, Who Previously Hit Homer 24, for Final Out With 2 On in the Ninth.

By WILLIAM E. BRANDT.

Special to The New York Times.

PHILADELPHIA, July 7.—For a game lasting two and a half hours, involving eight pitchers, twenty-five runs and thirty-eight hits, the affair in the Phillies' ball yard today held the attention of the 2,500 witnesses remarkably well. The Phillies showed such activity in the ninth inning that the Giants couldn't take deep breaths until the last ball pitched had curved safely past Chuck Klein's bat.

The final reckoning rated it a 13-12 victory for the Giants, their fourth straight triumph and the sixth successive defeat for the Phils. But the Phils were ahead most of the last half of the game. Carl Hubbell had to be called from the sidelines with two out in the ninth and enough Phillies on bases to score the tying and swinning runs. But he struck out Klein.

Fanning the key man of the Phillies, whose twenty-fourth homer of the year was a feature of the early-inning slugging, gave Hubbell a big share of the day's laurels. Incidentally, Klein's homer put him in a tie with Hack Wilson for the league lead.

Lindstrom Delivers in Crisis.

Lindstrom's single in the first half of the ninth with the bases filled gave the Giants the game. There were two out and Lindstrom had two strikes on him. One more strike meant victory for the Phillies, but Lindstrom slapped the ball hard and far to right centre, whereupon the twelfth and thirteenth New York runs rolled home.

In the fourth and fifth the Philly sluggers, Klein and O'Doul, each rocketed a homer over the tall right-field Cliff. Klein's in the fourth was worth two runs. In the fifth four solid swats tied the score and knocked out Fitzsimmons. Pruett took charge, but soon O'Doul fired a drive over the fence which drove home two Phils ahead of him.

Phils Lose Their Advantage.

The strain of being three runs ahead cracked the Phillies wide open as soon as the Giants went to bat again. Only two hits were concerned in the tying rally of the Giants in the sixth. Allen's bunt opened the inning and Critz's single immediately followed. Leach's smash rolled up Sherlock's sleeve, then the first-baseman, after picking up Lindstrom's grounder, threw the ball across left-field trying for a double play. Ott's fly sacrificed home the tying run.

Joe Heving became the Giants' pitcher in the home half, and three singles put the Phils one run ahead. They held their ground until the eighth, when singles by Leach, Terry and Ott tied the score momentarily. In Philadelphia's eighth Klein's double and two sacrifices put the Phils in front, 12 to 11.

The box score:

NEW YORK (N.)	ab.	r.	h.	po.	a.	e.
Critz, 2b	6	2	2	3	2	0
Leach, lf	5	1	3	2	0	0
Lindst'm, 3b	5	3	2	3	1	0
Terry, 1b	6	1	2	6	1	0
Ott, rf	3	1	2	1	0	0
O'Farrell, c	5	1	1	5	2	0
Jackson, ss	4	0	1	4	12	1
Roettger, cf	5	1	2	1	0	0
Fitzs'mons, p	2	0	0	1	1	0
Pruett, p	0	0	0	0	0	0
aAllen	1	1	1	0	0	0
Heving, p	1	0	0	0	0	0
Reese, lf	1	1	0	1	2	0
bHogan	1	0	0	0	0	0
cMarshall	0	1	0	0	0	0
Chaplin, p	0	0	0	0	0	0
Hubbell, p	0	0	0	0	0	0
Total	45	13	16	27	11	1

PHILADELPHIA (N.)	ab.	r.	h.	po.	a.	e.
Sothern, cf	6	1	2	4	0	0
O'Doul, lf	4	2	2	1	0	0
Klein, rf	6	2	2	3	0	1
Sherlock, 1b	4	0	2	12	0	2
Whitney, 3b	4	2	3	1	4	0
T'mpson, 2b	4	0	2	3	6	1
Thevenow, ss	5	1	3	1	3	0
McCurdy, c	3	1	2	1	0	0
Nichols, p	2	1	1	0	2	0
dHurst	1	1	1	0	0	0
Renaa, c	2	1	0	1	0	0
Hansen, p	1	0	1	0	0	0
Collard, p	0	0	0	0	0	0
eSigman	1	0	1	0	0	0
Total	43	12	22	27	15	[illegible]

aRan for Hogan in ninth.
bBatted for Pruett in sixth.
cBatted for Heving in ninth.
dBatted for Nichols in fifth.
eBatted for Collard in ninth.

New York	4 0 3	0 0 3	0 1 2	—13
Philadelphia	1 2 0	2 5 1	0 1 0	—12

Runs batted in—Terry, Ott 4, O'Farrell 3, Whitney 3, Sothern, Klein 2, McCurdy 2, O'Doul 4, Lindstrom 2.

Two-base hits—O'Farrell, Thevenow 2, Klein, Roettger, Sothern. Home runs—Klein, O'Doul. Sacrifices—O'Doul, Ott, Sherlock, Whitney. Double plays—Thompson and Sherlock; Jackson and Lindstrom. Left on bases—New York 9, Philadelphia 9. Bases on balls—Off Nichols 2, Fitzsimmons 1, Hansen 1, Chaplin 1. Struck out—By Pruett 1, Heving 1, Hubbell 1. Hits—Off Fitzsimmons 13 in 4 1-3 innings, Pruett 1 in 2-3, Nichols 9 in 5, Heving 7 in 3, Hansen 6 in 3 (none out in ninth), Hubbell none in 1-3, Chaplin 1 in 2-3, Collard 1 in 1. Wild pitch—Fitzsimmons. Winning pitcher—Heving. Losing pitcher—Hansen. Umpires—Moran, Reardon and Scott. Time of game—2:34.

MAJOR LEAGUE BASEBALL

NATIONAL LEAGUE.

YESTERDAY'S RESULTS.

New York 13, Philadelphia 12.
Brooklyn 2, Boston 1.
Cincinnati 4, Chicago 2.
Pittsburgh 9, St. Louis 5.

STANDING OF THE CLUBS.

	Won.	Lost.	P.C.
Brooklyn	43	28	.606
Chicago	45	32	.584
New York	41	33	.554
St. Louis	39	34	.534
Boston	35	37	.486
Pittsburgh	33	40	.452
Cincinnati	30	43	.411
Philadelphia	25	44	.362

WHERE THEY PLAY TODAY.

Boston at Brooklyn (3:20 P. M.).
New York at Philadelphia.
Chicago at Cincinnati.
Pittsburgh at St. Louis.

AMERICAN LEAGUE.

YESTERDAY'S RESULTS.

Detroit 3, Chicago 2 (10 innings).
Chicago 9, Detroit 5.
St. Louis 6, Cleveland 1.
Washington 8, Boston 1.
Other clubs not scheduled.

STANDING OF THE CLUBS.

	Won.	Lost.	P.C.
Washington	49	25	.662
Philadelphia	52	27	.658
New York	43	31	.581
Cleveland	36	40	.474
Detroit	35	44	.443
St. Louis	31	46	.403
Boston	29	46	.387
Chicago	28	44	.389

WHERE THEY PLAY TODAY.

Philadelphia at New York (2 games, the first starting at 1:30 P. M.).
Washington at Boston.
St. Louis at Cleveland.
Detroit at Chicago.

CARDINALS CRUSHED BY PIRATE ATTACK

Eight Runs in the Last Three Innings Decide for Pittsburgh, 9 to 5.

ST. LOUIS, July 7 (AP).—The St. Louis Cardinals' winning streak of five games was stopped today by the Pittsburgh Pirates, who won by 9 to 5.

Herman Bell started the game for the Cards and baffled the Pirates until the seventh, when he was removed for a pinch hitter. Pittsburgh reached Haid and Lindsey, who followed, for eight of their nine runs in the last three innings. Haid was charged with the defeat.

The box score:

PITTSBURGH (N).	ab.	r.	h.	po.	a.	e.
P. Waner, rf	3	0	0	1	0	0
Mosolf, rf	2	2	2	3	0	0
Brickell, cf	3	1	1	3	0	0
Grantham, 2b	4	1	1	4	3	0
Comorosky, lf	5	0	3	1	0	0
Traynor, 3b	4	2	1	2	4	1
Suhr, 1b	4	2	1	10	0	0
Engle, ss	4	1	1	0	5	0
Hemsley, c	3	0	2	3	0	0
French, p	4	0	0	0	1	0
Total	36	9	12	27	13	1

ST. LOUIS (N).	ab.	r.	h.	po.	a.	e.
Douthit, cf	4	0	0	1	0	0
Adams, 3b	3	0	1	0	1	0
High, 3b	1	0	0	0	1	0
Watkins, rf	4	1	1	2	0	0
Frisch, 2b	4	0	0	1	5	0
Hafey, lf	4	2	2	6	0	0
Gelbert, ss	4	1	1	0	3	0
Bottomley, 1b	2	1	1	13	0	0
Mancuso, c	3	0	1	4	1	0
Bell, p	1	0	0	0	1	0
Haid, p	0	0	0	0	1	0
Lindsey, p	0	0	0	0	0	0
aBlades	0	0	0	0	0	0
bWilson	1	0	0	0	0	0
cPeel	1	0	0	0	0	0
Total	32	5	7	27	13	0

aBatted for Bell in seventh.
bBatted for Adams in seventh.
cBatted for Lindsey in ninth.

Pittsburgh	1 0 0	0 0 0	2 5 1	—9
St. Louis	0 2 0	0 0 0	1 2 0	—5

Runs batted in—Comorosky 1, Bottomley 2, Suhr 3, Blades 1, Engle 2, Hemsley 2, Hafey 1, Grantham 1, Gelbert 1.

Two-base hits—Hafey, Mosolf, Hemsley. Three-base hit—Hafey. Home runs—Bottomley, Suhr. Stolen base—Brickell. Sacrifices—Bell, Mancuso, Blades, Brickell 2. Left on base—Pittsburgh 6, St. Louis 6. Base on balls—Off French 3, Bell 1, Haid 3. Struck out—By French 2, Bell 1, Lindsey 1. Hits—Off Bell 6 in 7 innings, Haid 1 in 2-3, Lindsey 5 in 1 1-3. Losing pitcher—Haid.

REDS DEFEAT CUBS THIRD TIME IN ROW

Cincinnati Topples Chicago by 4 to 2, and Losers Fall Further Behind in Race.

MALONE WEAKENS IN BOX

Yields Only One Hit in First Five Innings, but Is Batted Hard in Sixth and Seventh.

CINCINNATI, July 7 (AP).—The champion Cubs today dropped their third consecutive game to the Reds, losing by the score of 4 to 2, and now occupy second place, one full game behind the Brooklyn Robins, who defeated Boston. The Chicago defeat broke an actual but not a mathematical tie for first place with the Robins, as the latter, previous to today's game, occupied first place by eight percentage points, but held no advantage in games won and lost.

Pat Malone limited the Reds to a single hit in the first five innings, but weakened in the sixth and seventh, when he was touched for three triples and a single. He also let loose a wild pitch, and the result was four runs.

The box score:

CHICAGO (N.)	ab.	r.	h.	po.	a.	e.
Blair, 2b	5	0	2	0	1	0
English, 3b	4	0	2	0	1	0
Cuyler, rf	5	0	0	4	0	0
Wilson, cf	4	0	0	4	0	0
Step'nson, lf	3	1	2	0	0	0
Grimm, 1b	2	0	0	8	0	1
Hartnett, c	4	0	2	7	0	1
Beck, ss	3	1	1	1	3	0
aHeathcote	1	0	0	0	0	0
Farrell, ss	0	0	0	0	1	0
Malone, p	1	0	0	0	1	0
bD. Taylor	1	0	0	0	0	0
Total	33	2	9	24	7	2

CINCINNATI (N.)	ab.	r.	h.	po.	a.	e.
Walker, lf	3	1	1	3	0	0
Swanson, cf	4	0	1	5	0	0
Stripp, 3b	4	0	0	1	3	0
Kelly, 1b	4	1	1	7	2	0
Heilmann, rf	4	1	2	3	0	0
Ford, 2b	4	0	0	5	3	0
Durocher, ss	4	0	1	1	1	0
Styles, c	2	0	0	1	1	1
Campbell, p	3	1	1	1	2	0
Total	32	4	7	27	12	1

aBatted for Beck in eighth.
bBatted for Malone in ninth.

Chicago	0 1 0	0 0 0	1 0 0	—2
Cincinnati	0 0 0	0 0 2	2 0 .	—4

Runs batted in—Blair, Hartnett, Walker, Swanson, Heilmann.

Two-base hits—Heilmann, Durocher. Three-base hits—Walker, Swanson, Heilmann. Stolen base—Kelly. Sacrifice—Malone. Double play—Stripp, Ford and Kelly. Left on bases—Chicago 10, Cincinnati 6. Bases on balls—Off Malone 1, Campbell 5. Struck out—By Malone 6. Hit by pitcher—By Malone (Styles). Wild pitch—Malone. Umpires—Rigler, Jordan and McGrew. Time of game—2:06.

BASEBALL MEN TO CONVENE

Annual Meeting Is Set for Montreal on Dec. 4.

MONTREAL, July 7 (Canadian Press). The National Association of Professional Baseball Leagues will meet in convention here on Dec. 4. About 600 major and minor league baseball officials will hold their annual meeting, when players will be exchanged, rules discussed and the welfare of the game gone over. More than fifty baseball writers will attend the convention.

When you stand for hours waiting for traffic—

And you have on a pair of new shoes—and your feet are burning and aching—you'll resolve right then and there that never again will you be caught in a jam unless you're wearing comfortable shoes.

We'd suggest, therefore, that you take a look at the Coward comfort oxford at the left. It is designed to meet every comfort need, whether you're driver or pedestrian.

Black or tan kid
Black or tan calf

But, you've heard of the comfort that comes with Coward's—just the comfort that comfort-loving males are looking for.

The Coward Shoe

Shoes and Hosiery for Men, Women and Children
270 Greenwich St., New York
37 West 47th St., New York
30 West Street, Boston
All Stores Close on Saturdays at 1 p.m. during July and August

USED CARS TO FIT EVERY PURSE are included every day in The New York Times Automobile Exchange columns and on Fridays in the Week-end Use Car Offerings. Consult The Times listings for if you are interested in a used car. No other newspaper offers so many opportunities to purchase high-grade used cars of every style and make.—Advt.

They Gave a New Thrill

THAT'S WHY THEY GOT THERE . . SO QUICKLY

LITTLE STORIES OF FAST SUCCESSES

(NUMBER FIVE)

EARL SANDE

The first race horse he ever saw was hitched to the tailboard of a prairie schooner. Two years later, every track in America resounded to that famous cry, "C'm *on* Sande!"

He always gave the public the best run for its money.

That's the reason, too, for OLD GOLD rooters. That's why, in four short years, OLD GOLD has scrambled past the pack . . . caught the leaders . . . and is thundering down the stretch. OLD GOLD, too, always gives the public a run for its money.

Made of nature-blessed tobaccos, it offers you the taste-thrill you've always longed for . . . it eliminates the throat-hack you've always hated.

Explain Sande or OLD GOLD? Sandes and OLD GOLDS are born, not made.

IT WAS JUST TWO YEARS AFTER HE SAW HIS FIRST RACE HORSE THAT SANDE WAS CROWNED "EARL" OF AMERICAN JOCKEYS

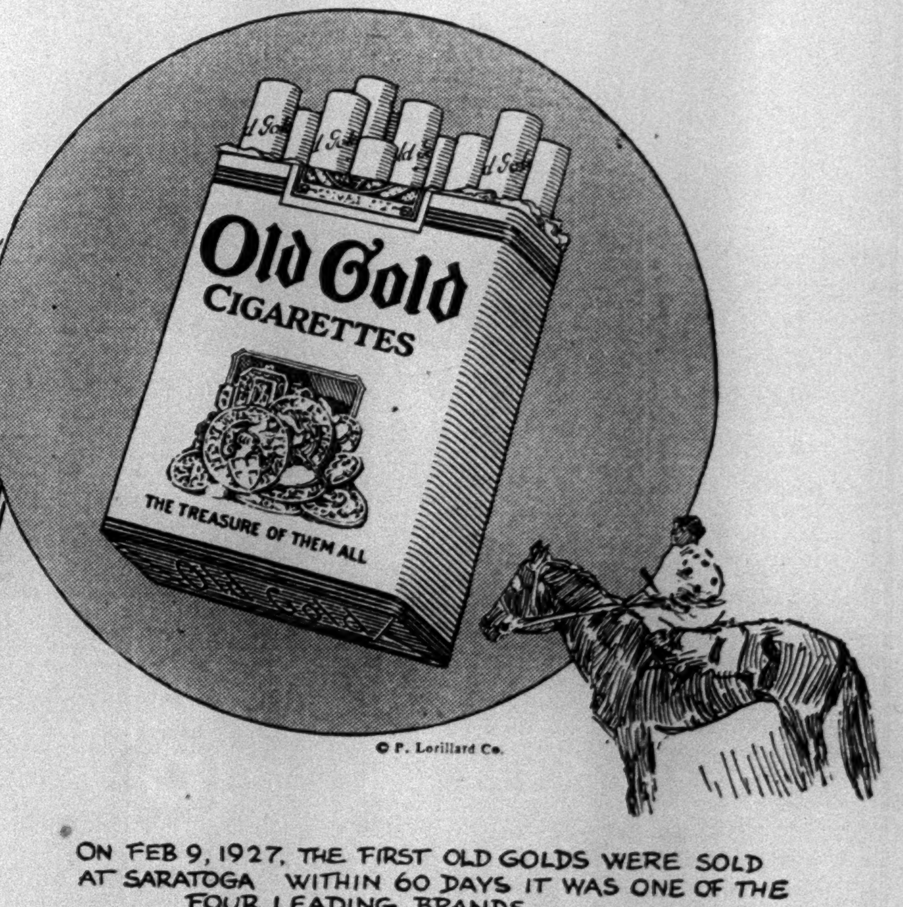

ON FEB 9, 1927, THE FIRST OLD GOLDS WERE SOLD AT SARATOGA. WITHIN 60 DAYS IT WAS ONE OF THE FOUR LEADING BRANDS.

OLD GOLD

BETTER TOBACCOS . . . "NOT A COUGH IN A CARLOAD"

Victory Over Red Sox Gives Senators League Lead

SENATORS TRIUMPH, GAIN LEAGUE LEAD

Crowder Hurls Washington to Its Eighth Straight as Red Sox Bow by 8 to 1.

GIVES 8 SCATTERED HITS

Records His Fifth Victory Since Joining Club—Mates Batter Three Boston Pitchers.

BOSTON, July 7 (AP).—Alvin Crowder pitched the Washington Senators back into the American League leadership today with an 8-to-1 triumph over the Boston Red Sox while the Athletics were idle. It was the eighth consecutive victory for the Senators and Crowder's fifth since joining the club.

The former St. Louis hurler set the Sox down with eight scattered hits, struck out three and did not issue a pass on balls. His team-mates clubbed Ed Morris, Durham and Bushey for thirteen safeties.

The box score:

WASHINGTON (A.) — [illegible] Total . . . 33 8 13 27 9 1

BOSTON (A.)	ab.	r.	h.	po.	a.	e.
Oliver, cf.	4	1	1	5	0	0
Todt, 1b.	4	0	1	10	1	0
Scarritt, lf.	4	0	2	3	0	0
Webb, rf.	4	0	0	0	0	0
Regan, 2b.	4	0	1	3	4	0
Miller, 3b.	4	0	2	1	5	0
Rhyne, ss.	1	0	0	1	0	0
Reeves, ss.	2	0	1	0	0	0
Heving, c.	2	0	0	3	0	0
aSmall	1	0	0	0	0	0
Connolly, c.	1	0	0	0	0	0
Morris, p.	0	0	0	0	0	0
Durham, p.	2	0	0	0	1	0
Bushey, p.	1	0	0	1	0	1
bSweeney	1	0	0	0	0	0
Total	35	1	8	27	11	1

aBatted for Heving in seventh.
bBatted for Bushey in ninth.

Washington . . . 1 0 1 0 2 1 3 0 0—8
Boston . . . 0 0 0 0 0 0 0 1 0—1

Runs batted in—West 4, Bluege 2, Manush, Spencer, Scarritt.

Two-base hits—Judge, West, Bluege, Spencer, Miller, Oliver, Todt, Scarritt. Three-base hit—Rice. Sacrifices—Bluege 2, West, Manush, Crowder 2, Rice. Double play—Todt (unassisted). Left on bases—Washington 11, Boston 8. Bases on balls—Off Morris 3, Durham 3, Bushey 1. Hits—Off Morris 1 in 2-3 inning, Durham 12 in 5 1-3 (none out in seventh), Bushey 1 in 3. Struck out—By Crowder 3. Losing pitcher—Morris. Umpires—Geisel, Campbell and Connolly. Time of game—1:55.

FOUR RUNS IN NINTH GIVE BEARS VICTORY

Rally Enables Newark to Break 2-2 Tie and Triumph Over Rochester, 6-2.

ROCHESTER, N. Y., July 7 (AP).—Rochester lost to Newark this afternoon, 6 to 2, to remain one and one-half games back of the Baltimore Orioles, who lost to Toronto again.

Four runs in the ninth defeated Rochester and broke a tie of 2—all which the Bears had gained on Windle's homer in the eighth. All four of the Bears' runs came off Ira Smith after Anderson had missed a grounder from Layne's bat, one that was an easy double play for the third out with no runs tallied.

After that, two hits, a base on balls and a sacrifice made the scoring easy.

Lefty Fischer allowed ten hits, six of them for two bases, but he tightened in the pinches to take a well-earned victory.

The box score:

ROCHESTER (I.) — [illegible] Total . . . 34 2 10 27 15 3

NEWARK (I.)	ab.	r.	h.	po.	a.	e.
Layne, cf.	3	1	0	7	0	0
James, 2b.	5	1	3	4	2	0
Jordan, rf.	4	1	1	4	0	0
Windle, 1b.	4	1	2	9	0	0
Zitzmann, lf.	4	0	1	0	0	0
Stevens, ss.	5	0	0	0	3	0
Cohen, 3b.	4	1	2	0	3	0
Munn, c.	4	0	3	2	1	0
Fischer, p.	3	1	0	0	2	0
Total	38	6	12	27	11	0

Newark . . . 0 0 0 0 1 0 0 1 4—6
Rochester . . . 0 0 1 0 1 0 0 0 0—2

Runs batted in—Toporcer 2, Layne 1, Windle 2, James, Zitzmann 1.

Two-base hits—Anderson, Brown 2, Irvin 2, Munn, James, Collins. Home run—Windle. Stolen bases—Toporcer, Windle, James 2, Jordan. Sacrifices—Fischer, Jonnard, Windle. Double plays—James (unassisted), Brown, Toporcer and Collins. Left on bases—Newark 9, Rochester 12. Bases on balls—Off Fischer 6, Smith 1, Berly 1. Struck out—By Fischer 4, Smith 2. Hits—Off Smith 11 in 8 1-3 innings, Berly 1 in 2-3. Wild pitch—Fischer. Losing pitcher—Smith. Umpires—Carroll and Park. Time of game—2:02.

JERSEY CITY TRIUMPHS.

Allen Holds Montreal to Four Hits to Score by 8-2.

Special to The New York Times.

MONTREAL, July 7.—Pitcher Jack Allen held the Royals to four hits today and Jersey City defeated the home club, 8-2. Allen failed to allow a hit until the sixth, when Haines and Gulley singled for a run. In the seventh Henry tripled and tallied on a wild pitch. Pittenger, West and Wera led the visitors' attack.

The box score:

JERSEY CITY (I.) — [illegible] Total . . . 35 8 14 27 16 0

MONTREAL (I.)	ab.	r.	h.	po.	a.	e.
Gaudette, rf.	4	0	0	3	0	0
Gautreau, 2b.	4	0	0	4	4	0
Haines, cf.	4	1	1	2	0	0
Gulley, lf.	3	0	1	2	0	0
Head, c.	3	0	0	3	1	1
Urbanski, ss.	4	0	1	2	5	0
Calleran, 3b.	4	0	0	1	3	0
Henry, 1b.	3	1	1	9	0	0
VanGilder, p.	2	0	0	0	1	0
Holsclaw, p.	0	0	0	0	0	0
aRipple	1	0	0	0	0	0
Smith, p.	1	0	0	0	0	0
Total	30	2	4	27	13	1

aBatted for Holsclaw in the seventh.

Jersey City . . . 0 0 0 2 3 0 1 1—8
Montreal . . . 0 0 0 0 0 1 1 0 0—2

Runs batted in—Jorgens, Pittenger 2, Walker, West, Allen, Head, Keesey.

Two-base hits—Keesey, Wera 2, Jorgens, West. Three-base hits—Walker, Henry. Stolen bases—Pittenger. Sacrifices—Pittenger, Allen. Double plays—Urbanski, Gautreau and Henry 2; Allen, Pittenger and Keesey. Left on bases—Jersey City 7, Montreal 6. Bases on balls—Off Van Gilder 2, Smith 1, Allen 4. Struck out—By Van Gilder 3, Smith 3. Hits—Off Van Gilder 11 in 5 innings, Holsclaw 1 in 1, Smith 4 in 3. Wild pitch—Allen. Losing pitcher—Van Gilder. Umpires—Donnelly and McCormack. Time of game—1:50.

SOUTHERN ASSOCIATION.

AT CHATTANOOGA.

		R.	H.	E.
Nashville	0 0 0 0 2 0 0 0 0—2	6	3
Chattanooga	0 0 0 0 3 3 0 2 —8	11	1

Batteries—Head, Milstead and Krueger; Kane and Kenna.

AT BIRMINGHAM.

		R.	H.	E.
Atlanta	0 0 0 0 0 0 0 0 0—0	7	2
Birmingham	2 0 1 1 0 0 0 0 2—6	10	1

Batteries—Oldham and Polvogt; Touchstone and Gibson.

AT LITTLE ROCK.

		R.	H.	E.
New Orleans	0 0 0 0 0 0 2 1 0—3	11	5
Little Rock	0 0 0 3 0 9 0 0 —12	11	1

Batteries—Barnhardt, Conklin and Mondino; Eckerman and Shinoult.

Other clubs not scheduled.

STANDING OF THE CLUBS.

	W.	L.	PC.		W.	L.	PC.
Memphis	55	29	.655	Little Rock	43	44	.494
N. Orleans	48	34	.585	Atlanta	42	43	.494
Birm'gham	43	39	.524	Nashville	35	48	.422
Chat'ooga	42	40	.512	Mobile	26	57	.313

WESTERN LEAGUE.

Wichita 8, St. Joseph 7.
Denver 11, Pueblo 2.
Other clubs not scheduled.

STANDING OF THE CLUBS.

	W.	L.	PC.		W.	L.	PC.
Omaha	47	29	.618	Denver	41	41	.500
Wichita	45	33	.577	Des Moines	35	42	.455
Okla. City	44	35	.557	Topeka	35	48	.422
Pueblo	40	39	.506	St. Joseph	31	47	.397

Shamrock V Starts Tomorrow To Prepare for Voyage Here

Wireless to THE NEW YORK TIMES.

PORTSMOUTH, England, July 7.—The Shamrock V will arrive at Gosport on Wednesday to prepare for the voyage to New York. The Admiralty will lend the naval dry docks for her use. Her Bermuda mast will be unshipped and a short mast and jury rig will be fitted for the Atlantic crossing. She also will be supplied with water tanks, life-lines and stanchions for the safety of the crew.

In addition to her crew, the Shamrock will have a special navigator and the steam yacht Erin will escort her. The Shamrock will leave Gosport for New York between July 16 and 20.

WHITE SOX, TIGERS DIVIDE TWIN BILL

Chicago Captures Nightcap by 9 to 5, After Losing the First Game, 3 to 2.

CHICAGO, July 7 (AP).—The White Sox took advantage of poor Detroit fielding to win the second half of a double-header, 9 to 5, today, after losing the first game, 3 to 2, to Earl Whitehill's fine pitching.

The Tigers outhit the Sox, 12 to 11, in the second game, but Pat Caraway managed to outlast Art Herring and Sullivan, who worked for Detroit. Whitehill gave the Sox only four hits in the first game, while Dutch Henry was rapped for 12.

The box scores:

FIRST GAME.

DETROIT (A.)	ab.	r.	h.	po.	a.	e.
Johnson, rf.	2	0	0	1	0	0
Fothergill, rf.	2	0	1	3	0	0
Funk, cf.	4	0	2	2	0	0
Gehringer, 2b.	5	0	1	5	1	0
Alexander, 1b.	4	0	2	6	0	1
Shevlin, 1b.	0	0	0	1	0	0
McManus, 3b.	4	0	2	0	6	0
Stone, lf.	4	0	1	3	0	0
Akers, ss.	4	1	1	2	2	0
Desautels, c.	4	1	1	7	0	0
Wh'hill, p.	3	0	1	0	0	0
Koenig, rf.	1	0	0	0	0	0
aRogell	0	1	0	0	0	0
bUhle	0	0	0	0	0	0
Total	37	3	12	30	9	1

CHICAGO (A.)	ab.	r.	h.	po.	a.	e.
Cissell, 2b.	5	0	1	3	4	0
Mulleavy, ss.	5	0	0	3	5	0
Reynolds, cf.	5	0	0	5	0	0
Jolley, lf.	4	0	2	1	0	0
Metzler, lf.	0	0	0	0	0	0
Barnes, cf.	1	1	0	3	0	0
Kamm, 3b.	2	1	0	0	2	1
Clancy, 1b.	4	0	0	11	0	0
Berg, c.	4	0	0	4	1	0
Henry, p.	4	0	1	0	3	0
Total	31	2	4	30	15	1

aRan for Alexander in tenth.
bBatted for Stone in tenth.

Detroit . . . 0 0 0 0 2 0 0 0 0 1—3
Chicago . . . 0 2 0 0 0 0 0 0 0 0—2

Runs batted in—Henry 2, Desautels, Fothergill, Uhle.

Two-base hits—McManus 2, Akers, Jolley, Alexander. Three-base hit—Desautels. Stolen bases—Reynolds, McManus, Cissell. Sacrifices—Barnes, Uhle, McManus. Double plays—Mulleavy, Cissell and Clancy; Kamm, Cissell and Clancy. Left on bases—Detroit 10, Chicago 7. Bases on balls—Off Henry 3, Whitehill 4. Struck out—By Whitehill 7, Henry 4. Hit by pitcher—By Henry (Funk). Umpires—Hildebrand, Ormsby and Guthrie. Time of game—2:18.

SECOND GAME.

DETROIT (A.)	ab.	r.	h.	po.	a.	e.
Johnson, rf.	4	2	3	2	0	0
Funk, cf.	4	1	1	3	0	1
Gehringer, 2b.	5	0	1	1	3	0
Alexander, 1b.	4	0	2	12	1	0
McManus, 3b.	5	0	1	0	5	0
Stone, lf.	4	1	1	2	0	0
Akers, ss.	2	0	1	2	3	3
Hayworth, c.	4	0	1	1	1	0
Herring, p.	2	0	1	0	1	0
Sullivan, p.	1	1	0	1	1	0
aUhle	1	0	0	0	0	0
Total	36	5	12	24	15	4

CHICAGO (A.)	ab.	r.	h.	po.	a.	e.
Cissell, 2b.	5	0	0	4	3	0
Mulleavy, ss.	4	2	2	1	3	0
Reynolds, rf.	4	1	1	3	0	0
Jolley, lf.	5	1	2	1	0	0
Metzler, lf.	0	0	0	1	0	0
Barnes, rf.	4	2	1	0	0	1
Clancy, 1b.	3	1	1	13	0	0
Kamm, 3b.	3	1	1	1	2	0
Tate, c.	3	1	3	3	0	0
Caraway, p.	3	0	0	0	3	1
Total	34	9	11	27	11	2

aBatted for Sullivan in ninth.

Detroit . . . 1 1 0 0 0 0 1 0 2—5
Chicago . . . 3 1 0 1 0 0 4 0 —9

Runs batted in—Gehringer 2, Reynolds, Barnes, Tate, Hayworth, Jolley 2, Kamm, Caraway, Funk 2.

Two-base hits—Mulleavy, Akers. Sacrifices—Reynolds, Akers, Caraway, Alexander, Funk. Left on bases—Detroit 9, Chicago 8. Bases on balls—Off Herring 2, Caraway 2, Sullivan 3. Struck out—By Caraway 3, Sullivan 1. Hits—Off Herring 8 in 4 innings, Sullivan 3 in 4. Wild pitch—Sullivan. Losing pitcher—Herring. Umpires — Hildebrand, Ormsby and Guthrie. Time of game—2:03.

READING WINS NIGHT GAME.

Homer by Loftus in the Ninth Defeats Buffalo, 5 to 4.

BUFFALO, N. Y., July 7 (AP).—A ninth-inning home run made its appearance again tonight and took another game from the Bisons for the Reading Keys, 5 to 4. With Buffalo leading, 4-3, entering the ninth, Loftus sent his club into the lead with a drive over the right field wall, with Jurges on base, as the result of a pass. These runs settled the issue. A crowd of 5,000 attended.

The box score:

READING (I.)	ab.	r.	h.	po.	a.	e.
Jurges, ss.	3	3	3	3	6	0
Whitney, cf.	4	0	0	4	1	0
Loftus, cf.	4	1	1	2	0	0
Scott, lf.	3	0	1	2	0	0
Boss, 1b.	5	0	1	13	0	2
Walsh, 2b.	5	0	1	2	0	0
Lehman, 3b.	3	1	1	1	3	0
Whitney, c.	4	0	0	4	2	0
Bell, p.	3	0	0	0	6	0
Parkes, p.	0	0	0	0	0	0
Hermann, p.	0	0	0	0	0	0
aDavis	1	0	0	0	0	0
Total	36	5	10	27	18	2

BUFFALO (I.)	ab.	r.	h.	po.	a.	e.
Hawks, 1b.	5	1	1	6	0	0
Sax, 2b.	4	1	3	5	2	0
Moore, lf.	3	0	1	2	1	0
Tucker, rf.	5	0	1	0	1	0
Barrett, 3b.	5	1	2	1	5	0
Mueller, cf.	4	0	0	4	1	0
Cooney, ss.	3	0	2	1	4	0
Grube, c.	3	0	3	7	1	0
Danforth, p.	3	0	1	1	0	0
Total	35	4	12	27	12	0

aBatted for Bell in eighth.

Reading . . . 1 0 0 0 2 0 0 0 2—5
Buffalo . . . 1 0 2 0 0 1 0 0 0—4

Runs batted in—Jurges, Tucker, Barrett, Whitman 2, Grube, Loftus 2.

Two-base hits—Lehman, Barrett, Grube 2, Walsh, Cooney. Home runs—Jurges, Whitman, Loftus. Sacrifices—Moore 2, Lehman. Double play—Walsh, Jurges and Boss. Left on bases—Reading 10, Buffalo 10. Bases on balls—Off Bell 2, Danforth 3, Parkes 2. Struck out—By Danforth 7, Bell 3, Parkes 1, Bermann 1. Hits—Off Bell 10 in 7 innings, Parks 2 in 1, Herman 1 in 1. Hit by pitcher—By Bell (Cooney). Winning pitcher—Parkes. Umpires—Finneran and Erwin. Time of game—2:35.

AMERICAN ASSOCIATION.

AT COLUMBUS.

		R.	H.	E.
Louisville	5 3 3 0 0 0 0 0 0—11	14	3
Columbus	0 0 0 1 4 0 0 0 1—6	14	1

Batteries—Williams, Tincup and Autry; Wykoff, Davis, Maxton, Doyle and Devine.

AT ST. PAUL.

		R.	H.	E.
Kansas City	1 0 3 2 0 0 0 2 0—8	16	2
St. Paul	5 4 0 2 1 0 1 0 —13	19	1

Batteries—Thomas, Sheehan and Angley; Moore, Betts and Grabowski.

AT MINNEAPOLIS.

		R.	H.	E.
Milwaukee	2 0 0 0 0 0 0 0 3—5	10	4
Minneapolis	0 0 1 0 0 0 0 3 0—4	6	1

Batteries—Buvid and Shea; Benton and Griffin.

AT INDIANAPOLIS.
(Night Game).

		R.	H.	E.
Toledo	2 1 0 1 0 0 1 1 3—9	10	2
Indianapolis	0 0 0 0 0 1 0 0 0—1	7	7

Batteries—Connally and Henline; Hildebrand, Mulrooney and Sprinz.

STANDING OF THE CLUBS.

	W.	L.	PC.		W.	L.	PC.
Louisville	51	28	.646	Minn'apolis	37	40	.481
St. Paul	44	34	.564	Columbus	35	46	.432
Toledo	43	36	.544	Ind'apolis	32	44	.421
Kansas City	37	38	.493	Milwaukee	33	46	.418

TEXAS LEAGUE.

Wichita Falls 7, Shreveport 3.
Beaumont 8, Houston 2.
Other clubs not scheduled.

STANDING OF THE CLUBS.

	W.	L.	PC.		W.	L.	PC.
Houston	9	4	.692	Shreveport	7	8	.467
Wichita F.	10	5	.667	San Antonio	6	7	.462
Ft. Worth	8	6	.571	Beaumont	4	9	.308
Waco	7	6	.538	Dallas	4	10	.286

PACIFIC COAST LEAGUE.

No games scheduled.

STANDING OF THE CLUBS.

	W.	L.	PC.		W.	L.	PC.
Los Angeles	54	38	.587	Oakland	47	46	.505
Sac'mento	50	40	.556	Missions	44	47	.465
Hollywood	50	43	.543	Seattle	40	53	.430
San Fran.	48	5	.516	Portland	36	57	.387

Double-Header Today, Yankee Stadium, Yankees vs. Phila. 1st game at 1:30—Advt.

YANKS, ATHLETICS PLAY 2 GAMES TODAY

Shawkey's Team, Beset With Ailments, Hopes to End Its Losing Streak of Six.

RUTH'S STATUS IN DOUBT

But He Is Likely to Appear Despite Injured Thumb—Lary May Not Be Able to Perform.

By JOHN DREBINGER.

Feeling something like a man who has just toppled down an airshaft, still alive but deriving no pleasure whatever from the discovery, the Yankees arrived in New York yesterday from their disastrous expedition to the Potomac to enjoy a brief day's respite before leaping into what may develop to be the fire after getting properly sizzled in the frying pan. For today they will resume hostilities with the Athletics at the Stadium, with a double-header ushering in a four-game series. The first game will start at 1:30 o'clock.

To say the Yanks were badly stunned as they reflected upon their lot yesterday is putting it mildly. They had won nine out of twelve on their first Western trip and had followed this with a home stand against the West in which they won twelve out of seventeen. Then came the grand crash which saw them drop four in a row to the Senators and heap upon themselves a losing streak of six straight.

To add to their plight there is no certainty that Babe Ruth will be able to return to the line-up today, nor is the return of Lyn Lary to his shortstop post any more definite. With the Babe the seat of his latest trouble is now in his left thumb, which he bruised in batting while trying to favor his damaged fourth finger, which is now minus a nail.

Despite the fact that he took no part in the final game of the Washington series, the thumb was still painfully swollen yesterday and it may be several days before the great man is ready to perform up to standard. However, it is a difficult matter to keep the Babe on the sidelines and if he is able to swing a bat at all he is quite likely to appear in some portion of today's doubleheader.

Lary's right thumb, which he fractured three weeks ago, offers the Yanks another serious problem, for, ever since the young Coast star's mishap, Manager Shawkey has been at his wits' ends trying to trim his infield, and this injury is another of a sort that defies hurrying.

BROWNS REPEL INDIANS.

Make Eleven Hits, Two Homers, and Win by 6 to 1.

CLEVELAND, July 7 (AP).—The St. Louis Browns conquered the Indians without much effort in the second game of the series today, 6 to 1. They pounded the offerings of Pete Jablonowski and Belvidere Beane, both right-handers, from start to finish.

The Browns made eleven hits. Two were circuit smashes, by Ralph Kress off Jablonowski in the second and by Goose Goslin off Beane in the eighth.

The box score:

ST. LOUIS (A.)	ab.	r.	h.	po.	a.	e.
McNeely, 1b.	4	0	1	12	0	0
O'Rourke, 3b.	4	1	0	1	1	0
Goslin, lf.	4	1	2	2	0	0
Kress, ss.	4	1	1	2	4	0
Ferrell, c.	4	0	1	2	0	0
Schulte, cf.	4	0	0	2	0	0
Melillo, 2b.	4	1	2	3	7	2
Badgro, rf.	4	2	2	2	0	0
Blaeholder, p.	3	0	2	1	1	1
Total	35	6	11	27	13	3

CLEVELAND (A.)	ab.	r.	h.	po.	a.	e.
Burnett, 3b.	4	0	1	2	0	0
Porter, rf.	4	0	2	2	0	0
Morgan, 1b.	4	1	1	7	1	0
Hodapp, 2b.	4	0	2	3	1	0
Averill, cf.	4	0	1	3	0	0
Jamieson, lf.	4	0	1	3	0	0
Myatt, c.	4	0	0	5	0	0
Goldman, ss.	3	0	0	3	4	0
Jabl'owski, p.	2	0	0	1	3	0
Beane, p.	0	0	0	0	0	0
aL. Sewell	1	0	1	0	0	0
bFalk	1	0	0	0	0	0
cSeeds	1	0	0	0	0	0
Total	36	1	9	27	9	0

aBatted for Jablonowski in seventh.
bBatted for Goldman in ninth.
cBatted for Beane in ninth.

St. Louis . . . 0 1 2 0 0 0 2 1 0—6
Cleveland . . . 0 0 0 0 1 0 0 0 0—1

Runs batted in—Goslin 2, Blaeholder 2, McNeely, Kress.

Two-base hits—Badgro, Jamieson, Blaeholder, Ferrell. Home runs—Kress, Goslin. Stolen base—O'Rourke. Sacrifices—Blaeholder, McNeely. Double plays—Blaeholder, Kress and McNeely; Melillo, Kress and McNeely. Left on bases—St. Louis 4, Cleveland 8. Struck out—By Blaeholder 2, Jablonowski 1. Hits—Off Jablonowski 9 in 7 innings, Beane 2 in 2. Umpires—Nallin, Van Graflan and Dinneen. Time of game—1:44.

TORONTO BEATS BALTIMORE

Triumphs, 2-1, as Prudhomme and Richmond Stage Mound Duel.

Special to The New York Times.

TORONTO, Ont., July 7.—The Toronto Leafs further reduced the gap separating them from Baltimore by beating the Orioles, 2 to 1, in the opening game of the series today. Johnny Prudhomme and Beryl Richmond engaged in a pitching duel, the latter limiting the Leafs to five hits, the most potent of which was a single in the fourth by Steve O'Neill which drove in both of Toronto's counters.

The box score:

BALTIMORE (I.)	ab.	r.	h.	po.	a.	e.
Dalyr'ple, 2b.	4	0	1	2	4	0
Barton, rf.	4	0	1	2	0	0
Gill, lf.	4	0	0	3	1	0
Hauser, 1b.	4	1	1	10	0	0
Stroner, 3b.	4	0	1	1	0	0
McGowan, cf.	4	0	0	2	2	0
Sand, ss.	3	0	2	1	4	1
McMullen, c.	3	0	0	3	0	1
Richmond, p.	3	0	0	0	1	0
Total	33	1	6	24	12	2

TORONTO (I.)	ab.	r.	h.	po.	a.	e.
Rabbitt, rf.	3	0	0	0	0	0
Rich'son, 3b.	2	0	1	0	0	0
Petrie, cf.	3	0	0	4	0	0
Harris, 1b.	4	1	1	9	0	0
Burke, 2b.	3	1	1	3	0	0
Sheedy, lf.	2	0	1	4	0	0
Cote, ss.	3	0	0	1	2	0
O'Neill, c.	3	0	1	7	0	0
P'dhomme, p.	2	0	0	0	2	0
Total	25	2	5	27	7	0

Baltimore . . . 0 0 0 1 0 0 0 0 0—1
Toronto . . . 0 0 0 2 0 0 0 0 —2

Runs batted in—Stroner, O'Neill 2.

Two-base hit—Barton. Three-base hit—Hauser. Sacrifices—Sheedy, Petrie. Double plays—Gill, Sand and Hauser; Sand, Dalrymple and Hauser; McGowan and Hauser. Left on bases—Baltimore 5, Toronto 6. Bases on balls—Off Richmond 5. Struck out—By Richmond 2, Prudhomme 4. Umpires—Derr, Westervelt and Chill. Time of game—1:50.

NEW YORK-PA. LEAGUE.

AT WILKES-BARRE.

		R.	H.	E.
Hazleton	0 0 0 0 0 0 0 0 0—0	5	0
Wilkes-Barre	5 4 0 2 0 0 2 0 —13	16	0

Batteries—Bolger, Walsh and Savino, Dougherty; Miller and Gatherum, McCarthy.

AT BINGHAMTON.

		R.	H.	E.
York	0 0 0 0 0 0 0 0 0—0	7	1
Triple Cities	0 0 0 1 0 3 0 1 —5	12	0

Batteries—Kane and Uzmann; Knetzer and Steinecke.

AT SCRANTON.

		R.	H.	E.
Williamsport	0 0 0 0 0 2 0 1 0—3	7	2
Scranton	0 1 0 0 1 0 0 0 —2	6	3

Batteries—Lehr and Johnson; Buchanan, Ferner and Rangnow.

Other clubs not scheduled.

STANDING OF THE CLUBS.

	W.	L.	PC.		W.	L.	PC.
Wil'msport	41	27	.603	Hazleton	31	30	.508
Elmira	37	31	.544	Triple Cities	30	36	.455
Wilkes-B.	33	31	.516	Scranton	29	36	.446
Harrisburg	35	33	.515	York	27	39	.409

EASTERN LEAGUE.

AT PROVIDENCE.

		R.	H.	E.
Albany	2 0 0 0 0 0 0 0 0—2	10	1
Providence	0 1 0 1 0 3 0 0 —5	10	0

Batteries—K. Jones and Pond; Doyle and J. Smith.

Other clubs not scheduled.

STANDING OF THE CLUBS.

	W.	L.	P.C.		W.	L.	P.C.
Bridgeport	5	2	.714	New Haven	3	3	.500
Allentown	5	2	.714	Providence	1	4	.200
Springfield	4	3	.571	Albany	1	5	.166

Myers Retires as a Sculler; To Continue as Sweep Oarsman

Special to The New York Times.

PHILADELPHIA, July 7.—Kenneth Myers of this city, present national sculling champion and runner-up to Bob Pearce of Australia at the 1928 Olympic Games in Amsterdam, has announced his retirement from singles sculls and in the future will row only as a sweep oarsman.

The Bachelors Barge Club star, known as the "fireman sculler," has been unable to get in proper condition this season and says he is willing to step aside for Big Bill Miller, a club-mate, who has beaten him twice this season and once last Fall. Myers has been rowing for eleven years, but only five as a sculler. He will row in the Bachelors' senior four-oared shell that has started training for the national regatta at Boston Aug. 1-2.

MURDOCK DEFEATS TENORIO ON POINTS

Tulsa Lightweight Gains Verdict in Main Ten-Round Contest at Dexter Park.

By JAMES P. DAWSON.

Eddie Murdock, Tulsa, Okla., welterweight, scored his second straight local ring victory last night at the Dexter Park Arena when he conquered Lope Tenorio, veteran Filipino, in the main bout of ten rounds. A crowd of 4,000 fans saw the Oklahoma lad win nine of the ten rounds in a contest that was ordinary.

Murdock found the Filipino an awkward foe, but he won because he carried the fighting from first bell to last. The first round was even. Murdock weighed 144½ pounds and Tenorio 141½.

Murdock's opening rush was exciting and carried Tenorio to the ropes, but the boxers did little but clinch through the rest of the first round. Through the second and third rounds Murdock was the aggressor and punched the body and head severely with both hands as he pinned Tenorio on the ropes. Tenorio was wild in each round and fell twice.

Murdock Forces Fighting.

Murdock continued on the attack in the fourth and forced Tenorio about the ring with his blows to the body. Tenorio twice reached his rival's jaw with right crosses in the fifth round, but Murdock continued on the attack and outboxed and outfought the Filipino.

The action was livelier in the sixth, when both fighters exchanged blows willingly at close quarters. Murdock's steady work on the attack, however, gave the Oklahoma lad the round. Murdock rushed his rival about the ring through the seventh round and won the session with a fiery attack in which he repeatedly drove lefts and rights to the body and head.

Murdock won the eighth round, in which there was little interesting action. He continued to carry the fighting through the ninth and tenth rounds despite the fact that Tenorio fought back desperately in each session.

Sammy White, Negro lightweight of Brooklyn, and Eddie Shapiro of the Bronx fought a draw in a ten-round semi-final. Shapiro served as a substitute for Hubert Gillis, Belgian, who was originally scheduled to box White.

Shapiro weighed 142 pounds, White 138.

Fertel Wins by Rally.

Sammy Fertel, east side featherweight, rallied after a poor start and won the decision over Johnny King of Ridgewood in their six-round bout. Fertel weighed 123½ pounds and King 125½.

Izzy Cohen, Coney Island lightweight, won the decision over Gus Parulla of East New York in a four-round bout. Cohen weighed 131½ pounds and Parulla 132½ pounds.

Frank Fariello, Bronx welterweight, won the decision over Benny Bruno of Westchester in their four-round bout. Fariello weighed 140½ pounds and Bruno 139.

In the opening bout of four rounds Jack Terranova, Bronx featherweight, and Lou Pampalone of Ridgewood fought a draw. Terranova weighed 123 pounds and Pampalone 122.

ATHLETICS ARE BEATEN.

Springfield of Eastern League Wins Exhibition Game, 9-3.

SPRINGFIELD, Mass., July 7 (AP).—Springfield of the Eastern League defeated the world champion Athletics, 9 to 3, today in an exhibition game. Waterman, local righthander, pitched well against the champions, while the home club slammed the offerings of two youngsters, Gunner Hollstrom, formerly of Dartmouth, and Henderson Supplee, former Haverford College star, for all its runs. Hohman and Higgins hit home runs. Higgins also hit a triple.

The score by innings:

		R.	H.	E.
Philadelphia (A.)	0 0 0 0 1 0 0 0 2—3	9	4
Springfield (E.)	0 4 1 4 0 0 0 0 —9	12	2

Batteries—Hollstrom, Supplee, Shores and C. Perkins; Waterman and Synnott.

Home-Run Hitters.

YESTERDAY'S HOMERS.

Herman, Brooklyn . . . 1
Kress, St. Louis Americans . . . 1
Goslin, St. Louis Americans . . . 1
Klein, Philadelphia Nationals . . . 1
O'Doul, Philadelphia Nationals . . . 1
Suhr, Pittsburgh . . . 1
Bottomley, St. Louis Nationals . . . 1

The Leaders.

NATIONAL LEAGUE.

L. Wilson, Chic.	24	Hartnett, Chic.	19
Klein, Phila.	24	Ott, New York	16
Berger, Boston	23	Cuyler, Chic.	12
Herman, Brooklyn	20		

AMERICAN LEAGUE.

Ruth, New York	32	Reynolds, Chic.	14
Foxx, Phila.	22	Morgan, Cleveland	13
Gehrig, New York	21	Goslin, St. Louis	13
Simmons, Phila.	19		

League Totals.

National League . . . 428
American League . . . 339
Total . . . 767

International League.

YESTERDAY'S RESULTS.

Jersey City 8, Montreal 2.
Newark 6, Rochester 2.
Toronto 2, Baltimore 1.
Reading 5, Buffalo 4 (night game).

STANDING OF THE CLUBS.

	Won.	Lost.	Pc.
Baltimore	51	32	.614
Rochester	50	34	.595
Toronto	49	37	.570
Montreal	44	38	.537
Buffalo	38	45	.458
Newark	36	45	.444
Jersey City	36	48	.429
Reading	29	54	.349

WHERE THEY PLAY TODAY.

Jersey City at Montreal.
Newark at Rochester.
Baltimore at Toronto.
Reading at Buffalo.

ORDERS SCHMELING TO TAKE LONG REST

German Doctor Finds Champion Still Is Suffering Effects of Sharkey's Foul.

RETURN BOUT IS DELAYED

Boxer Must Refrain From Training for Three Months—Exhibition Tour Then Planned.

Special Cable to THE NEW YORK TIMES.

BERLIN, July 7.—Max Schmeling today was ordered to take a complete rest and abstain from all training for a period of at least three months by Professor Baetzner, confidential medical adviser of the League of German Boxers. After a thorough examination of the champion today, Professor Baetzner diagnosed his injury as a ruptured artery, as a result of a foul blow suffered in his recent fight with Jack Sharkey.

Formal notification to this effect has been filed with the league by Professor Baetzner and it is now definitely assured that a return bout with Sharkey cannot take place before the end of the year or next January.

Schmeling Notifies Jacobs.

Schmeling faces the possibility of undergoing an operation as a consequence of the battle in which he won the heavyweight title on a foul from Sharkey in four rounds on June 12. This information was made public yesterday by Joe Jacobs, American manager of the champion, on receipt of a cablegram from Schmeling.

Schmeling told of having submitted to an examination by two German physicians upon his arrival in Berlin and had been advised to refrain from activity of any kind for a period of three months. At the expiration of this period, Schmeling's message said, his medical examiners advised him an operation might be necessary if his condition did not show improvement.

Schmeling cabled that the doctors who examined him said he should have submitted to examination by physicians here the day after he received the foul blow.

Jacobs plans to sail for Germany as soon as is convenient after the lightweight championship bout between Sammy Mandell, the titleholder, and Al Singer, Bronx challenger, in the Yankee Stadium on July 17.

In Europe, Jacobs said he would look into prospects of capitalizing on Schmeling's title there through exhibition work, adding that he planned to return to this country with Schmeling in the Fall, when it is likely the titleholder will accept some offers for exhibition work here.

Seeking Substitute Match.

Meanwhile Vice President Frank J. Bruen of Madison Square Garden, undismayed at his failure to arrange a return Schmeling-Sharkey match as a Fall attraction here, is csting about for a suitable substitute match. He is convinced Schmeling will not fight again until June, when, under the terms of an agreement with the Garden, he must make his first defense of the title under Garden direction.

Bruen has offered Johnny Buckley, manager of Sharkey, a bout for the Boston ex-sailor with Victorio Campolo, giant South American. In the event this proposal does not appeal to Sharkey, Bruen said he would seek to match Young Stribling with Campolo, providing the Georgian conquers Phil Scott in their match in London, July 28.

TERRIS BOXES TONIGHT.

Will Meet Pete Nebo in Feature Bout at Queensboro Stadium.

The twice-postponed lightweight battle between Sid Terris, east side lad, who once was a title threat, and Pete Nebo, Florida's Seminole Indian, is scheduled as the boxing attraction tonight at the Queensboro Stadium. These rivals will meet in a ten-round bout in their third encounter, and a lively battle is expected. In their first meeting a draw decision resulted and in the second match Nebo scampered off with the decision.

Vincent Sireci, Harlem welterweight, and Henny Goldberg, rugged Brownsville lad, are to battle in the eight-round semi-final. Another eight-round event will introduce Marty Fox and Ralph Ficucello, heavyweights. Rocco Vigna and Joe Leone are paired for six rounds.

Joe Caruso and Jimmy Abbott, welterweight rivals, are to furnish the main ten-round bout tonight at the Twenty-second Engineers Regiment Armory. The eight-round semi-final will bring together Maxie Leiner and Johnny Lawson. Another eight-round event will be between Irving Peck and Augie Vaglica.

POLO KNOCKS OUT DEMPSEY

Stops Rival in Second Round at the Newark Velodrome.

Fred Polo of Belleville, N. J., floored Mike Dempsey of Boston seven times and finally stopped him in 1:03 of the second round of the scheduled ten-round feature at the Newark Velodrome last night before 8,000. Polo dropped the veteran three times in the first round with lefts to the chin and four times in the second with lefts to the body. On the final trip Dempsey was counted out. Polo weighed 147 pounds, Dempsey 146.

In the ten-round semi-final Charley Rosen, 145, New York, outpointed Joe Moresco, 146, Orange.

In the four-round opener Frank McKenna, 120, Baltimore, outpointed Johnny Ferriol, 125, Newark. Solly Lafuria, 122, Belleville, won the second four on points from Micky Greb, 123, Nutley.

Johnny Cacchio, 140, Morristown, gained the decision over Sid Jacobs, 142, in the third four-rounder. Nick Abate, 135, Newark, knocked out Abe Rosenberg, 134, New York, in 1:41 of the third round of a scheduled ten.

Foreman Knocks Out Hackett.

TORONTO, July 7 (Canadian Press).—Al Foreman of Montreal, lightweight champion of Great Britain, knocked out Sammy Hackett, lonal aspirant to Leo Roy's featherweight crown, in the second round of their scheduled ten-round main bout at the Shamrock A. C.'s boxing show tonight.

Other News of Sports On Next Two Pages

Remember that the tailoring determines the price you pay; and always be sure to look for this label in the garment before you buy!

LOOK AT THE LADIES!

They've given up the steel stays and the skirt that bit the dust. They've gone in for *air and freedom*, while man sits tight and suffers.

Wake up, old chap! Sink that notion that style is married to discomfort. Go modern—step into breezy, light, washable *Palm Beach*.

It will make you feel ten pounds lighter than nothing at all . . . It will add ginger to your step and pepper to your personality. For those new weaves in Palm Beach Suits are amazingly smart, and there's a color to blend with every mood and every occasion on your calendar.

Try one of those bisque sharkskins for that Friday go-away, and one of those worsted-looking grays (with vest, of course) for the evening's joust. Their service and satisfaction are a double surprise when you recall the modest price.

Time to go modern. Time to get wise. Say "Palm Beach" to your favorite clothier—today.

THE PALM BEACH MILLS
Goodall Worsted Company, Sanford, Maine
Selling Agent: A. Rohaut, 229 Fourth Avenue, New York City

PALM BEACH SUITS

Gentlemen's Suits

OF DISTINGUISHED
WEST OF ENGLAND FLANNELS

Our gentlemen's suits of West of England Flannels for wear in town and country, are presented in a comprehensive collection of plain colors and distinctive stripings

Produced for us by Hickey-Freeman with infinite care and expert knowledge of the finer requirements in tailoring gentlemen's summer clothes

SIXTY-FIVE TO EIGHTY-FIVE DOLLARS

F. R. TRIPLER & CO.

Outfitters to Gentlemen · Established 1886

MADISON AVENUE AT FORTY-SIXTH STREET · NEW YORK

Record Rounds of 70 by Jones and Diegel Mark Practice for National Open

JONES AND DIEGEL SHOOT RECORD 70S

Set New Mark for Interlachen Course in Practice for National Open.

SUNBURN BOTHERS BOBBY

Champion's Neck Is Bandaged—Hagen Has 72, Making First Nine in Record 32.

MINNEAPOLIS, July 7 (AP).—Bobby Jones and Leo Diegel today jointly set a new record for the Interlachen course, where play in the national open will begin Thursday, with rounds of 70, two below par.

Practicing for the tourney together, the defending champion from Atlanta and the ranking pro, came in with the day's outstanding performance. While a few putts were conceded instead of being holed out as the play-off will require, their record was set despite a condition which will be improved Thursday—for the greens, hard and dry from a week of intensely warm weather, were extremely lively, while before the championship rounds begin they are to be thoroughly moistened.

Hagen Has Four Birdies.

Walter Hagen, twice open champion, also contributed a sensation in his last practice round today when he set a record for the first nine holes with a score of 32, four below par for the distance. But coming home he was unable to keep up the pace and shot four over par for a 40, giving him par 72 for the eighteen holes. Four birdies and five pars brought him his record for the outgoing nine. Diegel, playing with Jones, just before had netted a 33 for the nine, which had then been hailed as a new mark.

Johnny Goodman, the Omaha youth who tumbled the national amateur crown from Jones's brow at Pebble Beach last Fall, in an early match, indicated the state of his golf on his introductory round with a 71, one below par. He was one below par on the first nine and equaled it on the second.

Lighthorse Harry Cooper, who lost the play-off for the open title in 1927, bagged par on his first trip around the course. Tommy Armour, who won the play-off and the 1927 crown, and George Von Elm, former amateur champion, netted 73s. Johnny Farrell, 1928 open champion; Cyril Tolley, former British amateur champion; Jim Barnes, 1921 champion; Sonny Rouse and Joe Ezar, both of Chicago, were credited with 74s. Joe Turnesa and Denny Shute, young pros, recorded a 75 each.

Hutchison Tests Rough.

Jock Hutchison, Chicago pro, played into the rough with malice aforethought to run into a 78, tying with Gibson Dunlap, former Eastern intercollegiate champion. Dick Martin, University of Illinois, Big Ten champion, took 77 on his initial round. Willie Kidd, Interlachen professional, played around in par.

Jones played with a bandage around his neck, protecting sunburn which was the fruit of his two par rounds Sunday under a blazing sun. On his par-breaking round with Diegel he played the first nine in par and came home in 34.

WRIGHT SETS RECORD IN COBBS CREEK GOLF

His 152 for 36 Holes Leads Philadelphia Qualifiers for Public Links Today.

Special to The New York Times.

PHILADELPHIA, July 7.—Bob Wright set a new thirty-six hole record for the Cobbs Creek course today when his 152 showed the way to five other municipal course golfers who qualified for places on the team that will represent Philadelphia in the national public links championship Aug. 5-9 at Jacksonville, Fla. The former mark was 155.

The five players who will make the trip South with Wright, in the order in which they finished, were: Joe Green, 77, 78—155; Mike Surmick, 78, 80—158; Robert Albertus, 75, 85—160; Charles Albertus, 79, 81—160; Harry Parker, 84, 81—165.

LEADS IN ELKS GOLF.

J. R. Thompson Shoots 107 for 27 Holes at Atlantic City.

Special to The New York Times.

ATLANTIC CITY, N. J., July 7.—Holding par all even, J. Russell Thompson of the Oakmont Country Club and representing the Glendale Lodge of California, shot a 107 for the twenty-seven holes to take the lead in the Elks national golf championship at the Atlantic City Country Club today. Thompson, defending champion, is making an effort to retain the title and the $2,000 John J. Doyle Trophy. His card included an eagle 3 on the sixteenth and a birdie 4 on the fifth.

Entered as a four-man team, the Glendale players scored heavily. Harry Thompson, Russell's brother, traversed the twenty-seven holes in 118, while John S. Gaines scored 111.

GEORGIA FIXES DATES.

1930 Football Schedule Includes Games With Yale and N. Y. U.

ATHENS, Ga., July 7 (AP).—Georgia's completed football schedule for 1930, as announced today by Dean S. V. Sanford, faculty chairman of athletics includes games with Yale and New York University. It follows:

Sept. 27, Oglethorpe at Athens. Oct. 4, Mercer at Athens; 11, Yale at New Haven; 18, University of North Carolina at Athens; 25, Auburn at Columbus, Ga. Nov. 1, Florida at Jacksonville; 8, New York University at New York; 15, Tulane at New Orleans; 27, Alabama at Birmingham. Dec. 6, Georgia Tech at Athens.

STEWART SCORES AT GOLF.

New Yorker Leads in Weekly Contest of Green Mountain Boys.

Special to The New York Times.

MANCHESTER, Vt., July 7.—A. M. Stewart of New York City, won the weekly golf contest of the Green Mountains Boys today at Ekwanok Country Club. Stewart played a gross round of 95 and had a handicap of 18.

Jones's Caddie Calls Champion 'World's Most Silent Golfer'

MINNEAPOLIS, July 7 (AP).—Bobby Jones has another title—the world's most silent golfer. Donovan Dale, Jones's caddie for the national open play at Interlachen, proclaimed the new title today.

"He's a swell guy," Donovan said. "He only spoke to me twice." In five hours of play, so Donovan reported, Bobby's only conversation was:

"Where's the water," and "What's your name?"

100 WOMEN GOLFERS START PLAY TODAY

Miss Orcutt in Practice Round for State Title Tourney at Rochester Scores a 79.

Special to The New York Times.

ROCHESTER, N. Y., July 7.—More than 100 women golfers will tee off tomorrow in the qualifying rounds of eighteen holes in the first New York Women's State golf championship over the Oak Hill Country Club course.

Many of the metropolitan district stars will be in the event, Miss Glenna Collett, Miss Maureen Orcutt, Miss Helen Hicks and Miss Martha Parker being entered for the tourney.

Miss Peggy Wattles and Mrs. Arthur Harrison of Buffalo also are scheduled to tee off.

Practice rounds were completed today with Miss Orcutt turning in a 79, the lowest woman's score ever recorded on the east course, for which men's par is 72. Miss Hicks had an 80, while Miss Parker tallied a fine 81 on her first venture on the course.

SEEDED TENNIS STARS GAIN AT MOORESTOWN

Hammell and Bramall Among Those to Advance in West New Jersey Tourney.

Special to The New York Times.

MOORESTOWN, N. J., July 7.—With the exception of the top-ranking players, both of whom defaulted, the seeded favorites in the fifth annual West New Jersey men's tennis championship tourney, which began today on the grass courts of the Moorestown Field Club, advanced with little difficulty in their opening matches.

With Samuel Gilpin of Merion and Harold MacGuffin of Germantown, first and second seeded players, respectively, out of the championship play, Dr. Carl Fischer, three times winner of the West New Jersey title, stands as the favorite to capture the 1930 crown. MacGuffin was defending champion of the tournament.

Dr. Fischer did not see action today, but advanced to the third round of play just the same. Drawing a bye in the first round, he won by default from Charles Rauth of Riverton in the second.

Bert Hammell, Swarthmore College star, who is seeded fifth, lost only two games in defeating Paul Harbison of the Philadelphia Rifle Club, 6—0, 6—2. Norman Bramall advanced to the third round by reason of a 6—1, 6—1 victory over Dr. S. Emlen Stokes of Moorestown.

THE SUMMARIES.

FIRST ROUND.

Ben J. Calvert, Merion, defeated R. E. Clark, Pitman Cottage Association, 6—1, 6—2; Bert Hammell, Swarthmore College, defeated Paul Harbison, Philadelphia Rifle Club, 6—0, 6—2; A. L. Burtis, Idle Hour, defeated Carroll D. Kenney, Moorestown, 6—3, 6—1; Dr. Herbert Fischer, Moorestown, defeated Charles Hancock, Haddonfield, 6—3, 6—3; Tom Nicely, Swarthmore College, defeated Henry Grove, Philadelphia Rifle Club, 6—0, 6—2; Jack Mann, Pitman, defeated G. R. Ellis, Haddonfield Club, 6—0, 6—3, 6—3; Joseph Olhausen, Penn A. C., defeated Howard Davis, Moorestown, 6—1, 6—1; J. Lindsay Galbraith, Pitman, defeated Dr. G. A. Pearson, Cynwyd, 6—0, 6—1; R. G. Anderson, Riverton, defeated Clarence Herreshoff, Cynwyd, 6—1, 6—2; Dr. J. G. Taylor, University Courts, defeated Robert F. Hobbs Jr., Moorestown, 6—4, 6—4; Louis K. Kruger, Idle Hour, defeated Louis Jacoby, Moorestown, 6—1, 6—0; Franklin Stroud, Moorestown, defeated Robert Freeman, Woodford, 6—4, 6—2; Lester Lichtenstein, University Courts, defeated William C. Cummings, Haddonfield, 7—5, 3—6, 7—5; Herbert Shenkin, University Courts, defeated Edwin Russell, Moorestown, 6—1, 6—2; Thomas Leonard defeated Milford Meyers, 6—2, 6—3, 8—6.

SECOND ROUND.

Preston T. Roberts, Moorestown, defeated R. Nicholson, Merion, 6—2, 6—1; Charles P. Orr, Haddonfield Club, defeated T. P. Foley, Philadelphia Rifle Club, 6—2, 6—2; Norman Bramall, Idle Hour, defeated Dr. S. Emlen Stokes, Moorestown, 6—1, 6—1; Dr. Carl Fischer, Woodbury, won by default from Charles Rauth, Riverton; Neilson Green, Bristol, defeated W. Von Selchow, Elkins Park, 6—2, 6—4; H. Gordon Straub, Cynwyd, defeated Joseph L. Moore, Moorestown, 6—0, 6—0; Neil Sullivan, Germantown, defeated T. Phillips Brown, Haddonfield Club, 6—1, 6—3; F. F. Eyre, Philadelphia Rifle Club, defeated Harold Budd, Moorestown, 6—2, 6—2.

Frank Blank, Bucks County, defeated E. Russell Perkins, 6—1, 6—1; Dan Jones, Swarthmore, defeated Willis Rauth, Riverton, 6—0, 6—3; Ralph Dix, Cynwyd, defeated Horace Freewood Jr., 6—4, 6—4; Dr. Herbert Fischer, Moorestown, defeated W. Kelsey, Merion, 6—4, 6—1; J. Lindsay Galbraith, Pitman, defeated Jack Mann, Pitman, 6—2, 7—5; Harold Colborn, Cynwyd, defeated J. Porter, Woodbury, 6—4, 6—0; Edward C. Hall, Haddonfield, defeated W. P. Nichols, Provident C. C., 12—10, 6—4, 6—2.

Jack Bramall, Haddonfield, won by default from Dick Roed, Swarthmore; Theodore Lynn, Pitman, defeated G. Brook Wallace Jr., Moorestown, 5—7, 6—2, 10—8; J. H. Smedley, Germantown, defeated H. W. Buckman, Swarthmore, 6—4, 6—3; Louis Kruger, Idle Hour, defeated Franklin Stroud, Moorestown, 6—1, 6—1; Herbert Lawrence, Bristol, defeated W. Foley, Philadelphia Rifle Club, 6—3, 6—2; C. W. Adams, Provident, defeated Paul Frevelt, Haddonfield, 6—1, 6—3; Harold Lane, Cynwyd, defeated Lawrence Shenkin, 6—0, 6—0; Cecil Watson, Beverly, defeated William Miller, 6—1, 6—4.

MRS. DODGE WINS AT GOLF.

Triumphs in Selected Hole Tourney at Westchester Club.

Special to The New York Times.

RYE, N. Y., July 7.—Mrs. H. C. Dodge was the winner of one of the weekly women's selected hole tournament held by the members of the Westchester Country Club over the club links today, when she turned in a card of 49—3—46. The event consisted of twelve selected holes out of eighteen, with a two-thirds handicap.

Mrs. J. Skillen gained first honors in Class B with 60—18—42. Mrs. C. J. Aufferth Jr. triumphed in the nine-hole kickers' handicap play with a 55.

Matsuyama Is Cue Winner.

Kinrey Matsuyama defeated James Laverty, 250 to 22, in an exhibition 18.2 balkline billiard match at Lawler Brothers' Manhattan Academy last night. The match lasted thirteen innings and the high runs were 91 for Matsuyama and 12 for Laverty.

Sports of the Times

Reg. U. S. Pat. Off.

By JOHN KIERAN.

THIS is the open season for mysterious strangers on big league ball clubs. They bob up, linger a few days and disappear. One of them had a quaint and queer experience. One day he was with the Giants, who are, if you ask Bill Terry, prospective world's champions, and the next day he was on his way to join the last place team of a four-club amateur league in a town of 600 inhabitants.

Yes, he was still an amateur. He hadn't received any money for playing ball. He joined the Giants for a trial and was found not guilty by a jury that didn't leave the box. The name was Bill Ossian (pronounced Ocean, as in Atlantic and Pacific) and he disclaimed any relationship with the celebrated Third Century bard of that name. The bard Ossian was Gaelic. The ball player Ossian was of Swedish ancestry. Different leagues.

Bill Ossian received a first-grade sheepskin diploma from the University of Nebraska and two hours later was on his way to join the Giants. He made the last Western trip with them and was usually seen practicing around shortstop. He had never played shortstop at college. He had never played baseball at college. He went out for the track team in his sophomore year because Nebraska had no varsity ball team at that time. He proved to be a fine pole vaulter and, when baseball was resumed at Lincoln, the track coach insisted upon keeping him with the track squad.

Up and Down.

He stuck with the track team and his final effort as a pole vaulter was 13 feet 3½ inches, a mark that tied him with Jim Bausch, the Kansas University vaulter, in the Big Six meet at Lincoln. His next vault was aboard a train to join the Giants. A friend who had seen him play ball around his home town of Stanton, Iowa, had arranged for him to get a trial in the McGraw School of Applied Baseball.

He was a good, tall lad with a crop of blond hair, but he didn't appear to be ready for anything approximating big league baseball, and when the Giants reached Chicago, the last port of call on the Western trip, Bill Ossian packed his bag and departed.

He has a coaching job waiting for him in the Fall, so he went home to spend the Summer playing in the amateur league of his home town of Stanton, Iowa. One of the rules of this amateur league is that any new player must join the team in last place, the idea being to aid the weakest team and add fun to the local baseball race.

So that's how it happened that Bill Ossian, who had never played ball in college, joined the Giants upon graduation and, from that lofty perch in baseball, went cheerfully on his way to enroll himself as a player with the last place team in a four-club amateur league in a town of 600 inhabitants. Somebody should measure that drop. It's probably a record.

Viewing With Alarm.

Whither are we drifting? The Hartford club of the Eastern League recently folded up. With brisk races going on in the big leagues, the clubs in this area have been drawing unusually well. A new attendance record may be set for the metropolitan sector. Yet the Hartford club folded up, bogged down, withdrew from circulation. The players were turned loose. Dissipati sunt! In the town where local players were once local heroes, they are now but sad memories.

These are signs and portents. New England has been a stronghold of baseball since the days of Three Old Cat. Hartford had a team in the National League in 1874. Providence turned out a championship team in antediluvian days. New Haven was once a great ball town and so was Waterbury. New England was a thriving baseball territory.

In recent years, however, the leagues and the teams in New England territory have been suffering losses and flirting with bankruptcy. The Waterbury team of a few years back was called the Nomads because it was homeless. The gates of their own park were shut against the players.

Minor Matters.

Busy counting the huge receipts in New York, Detroit, Philadelphia, Washington and Chicago, the major league magnates look upon all these things as minor matters. But when minor leagues are breaking up, when night baseball is being tried as a last effort to lure fans through the rusting turnstiles, and when a town like Hartford turns its back on its minor league team, the evidence speaks for itself. Baseball is flourishing at the top but is sickly at the roots.

If the minor leagues keep disintegrating, where will the ball players of the future get their training? Good young players are getting scarce even now. When major league teams in search of help go out and bring back players who have been tried time and again by other big league clubs and waived to the minors, that also speaks for itself. It's like picking over the ashes.

But if the big league magnates are satisfied, innocent bystanders are not called upon to put up mourning bands. And those fans who used to go to the ball park in Hartford can now take more time with their mashie shots.

The Snappy Senators.

In the meanwhile the snappy Senators are still the object of astonishment in the American League. They were expected to do well last year and they drifted off the course. They were pegged for a lower berth this year and they have been annoying the Athletics and Yankees no end.

They have a first class fielding club and in team batting are second only to the Yankees. But the real strength of the club seems to lie in the pitching. In these days of the lively ball and parades of pitchers in and out of battle, the way those Washington pitchers have stuck it out on the mound is remarkable. In sixteen consecutive games they used a relief pitcher only once.

In Sam Jones, Alvin Crowder, Firpo Marberry, Bump Hadley, Ad Liska, Lloyd Brown and Bob Burke, Manager Walter Johnson has just about the most efficient pitching staff in the league on the record to date. Sam Jones says it's the best pitching staff in either league, but Sam may be prejudiced. Two or three managers might give him an argument on that score, but Managers McGraw and Shawkey would not be among the debaters. Just now they are regarding Walter Johnson with admiration and a touch of envy.

CAMBRIDGE SCORES 288 AGAINST OXFORD

Bats First in 92d Cricket Match at Lord's—Rivals Get 68 for 3.

SETTING IS PICTURESQUE

Oldtime Stage Coaches, Gayly Colored Stands and Marquees of Clubs Form Background.

LONDON, July 7 (Canadian Press Cable)—The ninety-second intervarsity cricket match began at Lord's today with Cambridge winning the toss and batting first. The Light Blues scored 288 runs, all out, while Oxford had 68 runs for three wickets when stumps were pulled.

Of the ninety-one games played Cambridge has won forty-three and Oxford thirty-six with the remaining twelve games being drawn.

The game was played today in delightful weather on a good wicket. Old-time stage coaches and broughams, together with the gaily colored stands and marquees of the various clubs, formed a picturesque background for the match.

A. P. F. Chapman, captain of England's test match team, and the famous Indian cricketer, the Maharajah of Nawanagar, "Ranji," were among the spectators.

The opening pair for Cambridge, G. D. Kemp-Welch and E. T. Killick, quickly ran up the score, making 60 runs in the first hour and 100 in ninety minutes. Killick was bowled by Peebles when he had scored 75, which included eight fours.

After lunch the fielding improved. The 200 was put up after three hours of batting, the partnership between Brown and Morgan producing 66 runs in an hour and five minutes. Brown had five hits for 4 runs each.

Oxford started disastrously, losing the first wicket without scoring, Crawley attempting an impossible run. The Nawab of Pataudi, hero of last year's drawn game, did not get comfortably set and was bowled for 5 runs.

The score:

Cambridge.

FIRST INNINGS.

Kemp-Welch, c. Mayhew b. Hill-Wood	61
Killick, b. Peebles	75
Ratcliffe, b. Peebles	11
Grant, b. Peebles	0
Carris, b. Hill-Wood	4
Human, c. Peebles, b. Hill-Wood	21
Morgan, c. Hill-Wood, b. Peebles	39
Brown, b. Peebles	42
Hazelrigg, l. b. w. Peebles	0
Fabian, not out	12
Rought-Rought, l. b. w., Peebles	5
Extras	18
Total	288

BOWLING ANALYSIS.

	O.	M.	R.	W.
Hill-Wood	31	5	102	3
Bradshaw	11	3	37	0
Peebles	31	16	75	7
Garland-Wells	14	4	37	0
Melville	2	0	19	0

Oxford.

FIRST INNINGS.

Crawley, run out	0
Moore, not out	31
Pataudi, b. Human	5
Kingsley, c. Rought-Rought, b. Hazelrigg	13
Ford, not out	5
Extras	14
Total (for three wickets)	68

ENGLAND NAMES TEAM TO PLAY AUSTRALIA

Leyland Replaces Wooley on the Squad for Third Cricket Test Match Starting Friday.

LONDON, July 7 (Canadian Press Cable).—The team which will represent England in the third cricket test match with Australia, which opens at Leeds next Friday, will be as follows: A. P. F. Chapman, captain; Prince Duleepsinhji, Jack Hobbs, Herbert Sutcliffe, Maurice Tate, Harold Larwood, G. Duckworth, Wally Hammond, Maurice Leyland, Dick Tyldesley and George Geary. Pat Hendren will be twelfth man.

The team, with the exception of Prince Duleepsinhji, is composed of players who were so successful in Australia several years ago. R. V. M. Robins and G. O. B. Allen, noted amateurs, who were tried out in the test matches which have already been played in England this season, have been passed over. Maurice Leyland, who was not included in the English teams which played at Trent Bridge and Lord's, will take the place of Frank Wooley, who was not able to show in best form in the earlier tests. Leyland is the noted Yorkshire player.

Hendren, who has proved uncertain this season, was chosen as twelfth man in case a good substitute is needed. Sutcliffe, who was prevented by an injury to his hand from playing at Lord's, is now well again and will team up with Hobbs as England's opening pair. The English attack, woefully weak at Lord's, will be at full strength with Harold Larwood and George Geary in harness again.

English Cricket Results.

LONDON, July 7 (Canadian Press).—Essex defeated Glamorganshire by 178 runs in their country cricket match ended today. The game was played at Colchester. The score: Essex 216 and 148 (Cuthmore 52, Ryan 9 for 53); Glamorgan 119 (Nichols 6 for 39) and 67 (Nichols 4 for 13).

Second-day closing scores in other games follow:

Australians vs. Nottinghamshire at Nottingham: Australians, 259; Notts, 387 for 9 wickets (Walker 53, Whysall 120).

Kent vs. Sussex at Folkeston: Kent, 297 and 163 (Tate 4 for 41, Langridge 5 for 40); Sussex 159 (Freeman 6 for 66) and 90 for 2 wickets.

Derbyshire vs. Worcestershire at Chesterfield: Derby, 434 for 6 wickets, declared; Worcester, 21 (J. Fox 60, Worthington 4 for 41, Mitchell 5 for 87), and 125 for 2 wickets (Nichol 51 not out).

Gloucestershire vs. Hampshire at Gloucester; Gloucester, 394 and 164 for 6 wickets (Hammond 77); Hants, 231 (Arnold 66, Goddard 5 for 79).

Yorkshire vs. Surrey at Sheffield: Surrey, 48 for 8 wickets, declared (Fender 51, Gregory 59, Hall 4 for 107); Yorkshire, 206 (Sutcliffe 95, Fender 4 for 71). Yorkshire followed on and scored 2 runs for one wicket.

Leicestershire vs. Middlesex at Leicester: Leicester, 262 and 47 for no wickets; Middlesex, 300 (Hearne 105, Durston 51, Hendren 57).

Somerset vs. Northamptonshire at Bath: Northants, 457 for 8 wickets, declared (Abkewell 204, Wright 56, not out, White 5 for 159); Somerset, 234 for 3 wickets (Considene 77, F. Lee 56, not out).

Warwickshire vs. Lancashire at Birmingham: Warwick, 217 and 79 for no wickets; Lancs, 366 (Watson 97, Taylor 62, Eckersley 86, Sibbles 50, Mayer 5 for 66).

Eighty Enter Canadian Swim.

TORONTO, July 7 (Canadian Press).—Eighty entries already have been received for the Canadian national exhibition's fifteen-mile swim, scheduled for late next month. The entry list includes the name of Richard A. Whittington of Crawfordville, Ind.

BERRY FILLY TAKES GRAND CIRCUIT RACE

Charlotte Hanover Annexes Rainy Day Consolation in Straight Heats, 2:11-2:11 2-5.

GAYLWORTHY IN TRIUMPH

Wins 2:10 Trot at North Randall—Grattan McKinney Takes 2:22 Pace—Peter Dillon Victor.

CLEVELAND, July 7 (AP).—The Rainy Day Consolation for 2-year-olds, feature Grand Circuit event for the seventh day at the North Randall track, was won by Charlotte Hanover, from the Tommy Berry Stable, in straight heats in 2:11 and 2:11 2-5 today. Charlotte Hanover was third in the main division of the stake last week.

It was a regular parade throughout both heats. Marvin Childs's Stellate was second, Cox's Maud Dear third, and Ben White's Leeside fourth. Charlotte Hanover ruled a heavy favorite.

Harry Stokes, the Toledo reinsman, scored in a straight heat victory with Gaylworthy in the day's opener, a 2:10 trot.

The third event, a 2:22 class pace, went to Grattan McKinney, favorite, from the Parshall Stable, after he had dropped the second heat to Walter's Daughter from the Palin establishment.

The fourth and final event, a claiming trot, was won by Peter Dillon. There was a spill when Ravena Azoff, driven by Vic Fleming, collided with another sulky at the second turn. Fleming was severely shaken up but drove in the final heat. Jack Ashley, the favorite won the second heat after making a break.

THE SUMMARIES.

2:10 TROT.

Purse $1,000.

Gaylworthy, g. h., by Guy Axworthy (Stokes)	1	1	1
Miss Woerner, br. m. (Cox)	3	2	3
Chester Stout, b. m. (Palin)	5	3	2
Betty Ann Maxey, b. m. (Parshall)	2	5	5
Halwatts, ch. g. (Sturgeon)	4	6	4

Time—2:05 1-5, 2:05 1-5, 2:08 2-5.

Hollyrood Chief and Lullawat also started.

RAINY DAY CONSOLATION.

Purse $1,472.50.

Charlotte Hanover, b. f., by Peter Volo (Berry)	1	1
Stellate, b. c. (Childs)	2	2
Maud Dear, br. f. (Cox)	3	3
Lee Side, b. m. (B. White)	4	4

Time—2:11, 2:11 2-5.

2:22 CLASS PACE.

Purse $1,000.

Grattan McKinney, br. h., by Grattan Royal (Parshall)	1	7	1
Walter's Daughter, br. m., (Palin)	2	1	3
Miss Betty Grattan, blk. m. (Sturgeon)	3	2	2
Barney Google, b. g. (McMillen)	5	3	6
Augusta, br. m. (Brinkerhoff)	6	4	4

Time—2:04 2-5, 2:08 3-5, 2:04.

Laurel Queen and Demas Harvester also started.

CLAIMING TROT.

Purse $800.

Peter Dillon, b. g., by Peter Mac (Brinkerhoff)	1	3	1
Jack Ashley, b. g. (Whitehead)	9	1	8
Dea, b. g. (Philburn)	7	2	2
Bingen McClyo, b. g. (Dill)	2	7	7
O'Dare, b. g. (Blackwell)	4	4	3

Time—2:07, 2:07, 2:07 2-5.

Gay Volo, The Exquisite, Firpo, Jerry Sullivan and Raven Azoff also started.

Cutler Beats Hagenlacher.

Albert Cutler defeated Eric Hagenlacher, 200 to 173 in six innings, in an 18.2 balkline billiard match at Dwyer's Billiard Academy yesterday. Cutler had a high run of 96 against the loser's 88.

HEBARD IS VICTOR IN JUNIOR TENNIS

Beats Fowler to Gain 3d Round in Manursing Island Play—Palmer, Kamrath Default.

Special to The New York Times.

RYE, N. Y., July 7.—Play in the junior and boys' tennis tourney got under way at the Manursing Island Club today with favored players progressing unchallenged in the three branches of competition, junior singles, boys' singles and junior doubles. In all, about one hundred were entered in the lists.

The present and the former Eastern junior titleholder failed to put in an appearance for their matches and allowed their scheduled opponents to advance. Ray Palmer of Long Island, present champion, and Karl Kamrath of Texas, 1929 Eastern winner, were the absentees. Palmer was ranked first in the junior competition, while Kamrath was unseeded.

Richard K. Hebard, former national boys' champion and seeded fifth, went into the third round of the junior tournament by defeating Denman Fowler, 6—2, 6—1, in a fine second-round match.

THE SUMMARIES.

Junior Singles.

FIRST ROUND.

Herbert Steyn Jr. won from Ray Palmer by default; John P. Laimbeer defeated James H. Williams 3d, 6—1, 6—1; Stanley Durst won from Gerard Fearon by default; David Mindlin defeated Walter Rothschild Jr., 6—1, 6—0; Richard K. Hebard won from Joseph Kaplan by default; Denman Fowler defeated Egbert Hardesty, 6—2, 6—1; Ken Stockman defeated Donald Metz, 6—0, 6—2; Raymond Keenan won from Joe Bralley by default; E. Ramey Donovan defeated Emanuel Klauser, 6—3, 6—4.

William Burbank defeated R. H. Chapman, 6—1, 6—2; Gerald Ryan won from Edward D. Raymond by default; Caldwell Russell defeated Norman Stein, 6—0, 6—0; Sidney Seligson won from W. Wohlman by default; Daniel Freedman defeated Paul Jacobson, 6—1, 6—0; Allen Reynolds defeated James Johnson, 6—4, 6—4; William T. Harrington Jr. won from Irving Lawner by default; Bernie Friedman defeated Emanuel Albano, 6—0, 6—1; Arthur Duram defeated F. R. Peake, 6—1, 6—3; Donald G. Wallace defeated Edwin D. Ashton, 6—0, 6—1; Eugene Roth defeated Alfred Alter, 6—4, 6—1; H. F. Cluthe defeated Elliot Jackson, 6—4, 6—2.

James Goodwin defeated H. K. Davis, 6—1, 6—0; Richard Metz defeated Richard Kelley, 6—4, 6—0; Carl Parson won from Karl Kamrath by default; H. Gil Kelley defeated Robert Cohen, 6—0, 6—0; John N. Anderson Jr. won from Donald Grey by default; Roy Smith won from Jack Hyman by default; Lester Kabacoff defeated Martin Lefkowitz, 6—1, 6—2; Foster Bryan won from Wallace Buck Jr. by default; Franklin Whitbeck defeated George Garrity, 6—1, 6—2; Julian Wishik defeated Graeme H. Raymond, 6—2, 6—2.

SECOND ROUND.

Laimbeer defeated Steyn, 6—1, 6—2; Mindlin defeated Durst, 6—1, 6—2; Hebard defeated Fowler, 6—2, 6—1; Harrington defeated Reynolds, 6—0, 6—2; Richard Metz defeated Parsons, 6—1, 6—1; Smith defeated Anderson, 6—0, 6—3; Kabacoff defeated Bryan, 6—0, 6—1; Franklin Whitbeck defeated Wishik, 6—2, 6—2.

Boys' Singles.

FIRST ROUND.

John Blum won from Robert Riker by default; Royal Durst defeated Blackwell Williams, 6—2, 6—2; Wilfred Thompson defeated Homer Newton, 6—2, 2—6, 8—6; Ralph Taylor won from Harry Piel by default; Norman Stein defeated Frank Farrell, 6—3, 6—2; Bertrand Kohlman defeated Stanley Mindlin, 6—3, 6—1; Caldwell Russell, James Simpson, Edward Raymond, Joseph Finley, Joseph Abrams, Elon Brown, John Dietz, Jack Bitner, Benson Rue and Adrian Malone drew first round byes.

SECOND ROUND.

Finley defeated Raymond, 6—3, 6—3; Abrams defeated Blum, 6—0, 6—1; Malone defeated Rue, 4—6, 6—4, 7—5.

Junior Doubles.

FIRST ROUND.

D. Wallace and H. Cluthe defeated E. Brown and B. Rice, 6—2, 6—2; Elliott Jackson and J. Garrity defeated J. Goodwin and E. Klauser, 5—7, 6—3, 6—1; A. Duram and H. Steyn Jr. defeated Homer Newton and Foster Bryan, 4—6, 6—2, 6—3; Roy Smith and Caldwell Russell defeated Carl Parsons and Robert Peet, 6—0, 6—2; G. Roth and D. Mindlin won from R. Metz and partner by default; A. Malone and G. Raymond won from R. Kelley and R. Keenan by default; H. G. Kelley and Harrington Jr. drew byes.

B. Friedman and L. Kabacoff won from G. Fearon and G. Griffin by default; J. Abrams and J. Dietz won from John Laimbeer and partner by default; Allen Reynolds and W. Burbank defeated E. Ashton and J. Anderson Jr., 6—1, 3—6, 8—6; R. Hebard and J. Wishik won from E. Kaluser and partner by default; G. Ryan and E. Albano defeated R. H. Chapman and W. Thompson, 6—3, 6—4; S. Durst and J. Bitner defeated R. Cohen and N. Stein, 7—5, 6—2.

ST. JEAN LEADS WITH CUE.

Takes Two Blocks From Harmon at Pocket Billiards.

Andrew St. Jean took both blocks of the opening day's play in his exhibition pocket billiard match with Charles Harmon at the Strand Billiard Academy yesterday. The game will be decided by blocks and in the event of a tie will be decided by points. St. Jean now has 250, against 104 for Harmon.

In the afternoon, St. Jean triumphed by 125 to 64, in eight innings. The high runs were 41 for the winner and 19 for the loser. At night St. Jean again scored 125 and Harmon 40. The high runs were St. Jean 37, Harmon 16.

Harmon, who is appearing against two opponents, captured two blocks from Andrew Midway in their exhibition pocket billiard match at the Fourteenth Street Billiard Academy. In the afternoon Harmon won by 125 to 115 in twenty-three innings, recording a high run of 24, while his opponent clicked 28. At night Harmon won, 125 to 76, in twenty-seven innings. His high run was 39, against one of 23 for Midway.

enjoy all of your cigar...

the "Last Inch" test shows you how

USE the "Last Inch" test to select the ideal cigar for your regular smoke. Strong, bitter, hot cigars can't pass this test. Cigars made with inferior or misblended tobaccos always fail. But cool, mild, mellow cigars will pass—they are the cigars that give you extra pleasure, extra enjoyment, for you can smoke them right down to the last inch.

Admiration easily passes the "Last Inch" test! See how cool it is, from the time it is first lighted down to that last possible inch... note that each puff is mild and mellow. You can smoke and will enjoy smoking Admiration to the very end.

Fine 100% Havana fillers that have aged-a-full-year create Admiration's mellowed-mildness... Admiration's expert handworkmanship creates its delightful freedom in drawing—the secret of cigar coolness.

TODAY—try Admiration ... you'll enjoy Admiration to the last inch. Admiration Cigars are priced 10¢ to 3-for-50¢.

The "LAST INCH" Test

Here's the evidence of Admiration's superiority. Smokers everywhere are proving that Admiration is as cool, mild and mellow when the last inch is reached as when it was first lighted . . . Make the "Last Inch" Test Today.

"The Cigar that Wins"

ADMIRATION

©1930 E. REGENSBURG & SONS NEW YORK

Black Bunny and Questionnaire Win for Butler Silks at Empire City

QUESTIONNAIRE, 1-4, WINS BY 2 LENGTHS

Beats Sun Mission After a Rough Trip in Gramatan Handicap at Empire City.

STABLE MATE ALSO SCORES

Black Bunny Carries Butler Silks to Victory in Juvenile Dash—Indian Scout Triumphs.

By BRYAN FIELD.

The star of the James Butler Stable, Questionnaire, three-year-old son of Mr. Butler's fine stallion Sting, was the winner of the Gramatan Handicap at Empire City yesterday and gave the president of the Empire City Racing Association a double on the day. In the opening race his Black Bunny, a first-time starter, won by a head, giving the band its first opportunity to play the "Wearin' o' the Green," traditional paean when the Butler silks come home in front.

Black Bunny is a nice little colt by Vulcain—Tamira, and doubtless will go on to better things, but it was Questionnaire's triumph which brought the most satisfaction to the master of East View. Questionnaire is in temporary retirement, and he ran in a manner to sustain this opinion. The Gramatan was only a mile-and-seventy-yards affair, but Questionnaire spread-eagled his field to win by two lengths after having a rough journey around the clubhouse turn.

Perkins Is Home Third.

Sun Mission was the horse that chased Butler's color bearer to the wire, and although he is a four-year-old he carried only 119 pounds, one less than Questionnaire, which was the top impost. Perkins was third, and then came Aldershot, Progeny and Master Sweep.

Master Sweep, although last at the end, was first at the beginning, while Questionnaire broke in a tangle. The Butler colt found his racing legs in a moment though, and under Robertson's urging, went out for the lead like a flash. But Bill Kelsay on Aldershot had the same idea, and the two jockeys hit the clubhouse turn riding shoulder to shoulder. Questionnaire, being on the outside, was forced wide and lost much ground.

Once straightened out in the back stretch, however, Questionnaire moved up rapidly and finally gained the lead. Aldershot tired from his efforts and started to drop back as the field skirted the far turn with Questionnaire in front. Half way around the bend Sun Mission challenged and Perkins moved past Aldershot. Straightened out in the stretch, Robertson had Questionnaire under a hand ride and he never had to force him further despite the best efforts of Sun Mission.

To Run in Empire City Derby.

It was announced after the finish that the next start of the son of Sting will be in the Empire City Derby. Here he is expected to meet Spinach and Flying Heels, two of the best of last year's juveniles.

Questionnaire, of course, was the outstanding horse in his race and he was held at the prohibitive odds of 1 to 4.

The race that had the place of honor on the program was the Woodland, and it was won by Dr. T. M. Cassidy's Indian Scout. He was the top weight in the field [illegible]. Indian Scout was the favorite, paying 9 to 5 in a field of ten. He came from behind [illegible] and came on swiftly at the end of the short six-furlong race to win going away by three lengths.

Draconis Runs Third.

A first-time starter in this country, J. F. Byers's Protractor, was second. He led Gifford A. Cochran's Draconis. [illegible] Draconis had been retired for several seasons. [illegible]

Draconis was the second Cochran horse to meet defeat, but the third time the stable [illegible]. Repentance [illegible] the Cherry [illegible] juveniles over the five-and-a-half-furlong route. Bill Kelsay was the winning rider and got his horse home ahead of Checkerberry with Hibala third.

GUEST TO SAIL SATURDAY.

Sculler Considers Entering Race in Boston on Way Home.

LONDON, July 7 (Canadian Press).—Jack Guest of the Don Rowing Club, Toronto, is not going to rest on his laurels. The Canadian sculler, winner on Saturday of the Diamond Challenge Sculls in the Royal Henley Regatta, is a busy young man.

Guest, who boards the Ascania on Saturday, is considering entering a regatta at Boston en route to his home. He is to defend his singles title at the Canadian Henley at St. Catharines, Ont., and he also hopes to compete in the British Empire Games at Hamilton, Ont., next month.

DOG RACING RESULTS.

At Mineola.

[illegible]

Woodgate Wins Kinnaird Shoot With Perfect Score at Bisley

BISLEY CAMP, England, July 7 (Canadian Press).—The curtain was raised today on the sixty-seventh annual meeting of the National Rifle Association. Marksmen from all parts of the empire competed.

The navy scored when Seaman Woodgate of H. M. S. Courageous won the Kinnaird with a perfect score of 35. In the early part of this shoot—a service rifle competition of seven shots at 500 yards—Company Sergeant Major H. A. Timbrell, Toronto, scored 29 out of the possible 35, with Lieutenant Desmond Burke, winner of the King's prize in 1924, scoring 27.

LATIVICH IS VICTOR AT ARLINGTON PARK

Beats Wirt G. Bowman by Two Lengths in Consolation Purse—Returns $6.34 for $2.

CHICAGO, July 7 (AP).—Lativich was the victor of the Consolation Purse which featured the program at Arlington Park today. Wirt G. Bowman was second and Justinian third. The event was an allowance affair over the one-mile route out of the chute, and Lativich covered the distance in the fast time of 1:37 4-5. The victory carried a net value of $1,300 to the winner, which paid $6.34 for $2 in the mutuels.

Lativich set his own pace under light restraint until the turn into the home stretch, where Steffen let him run. He quickly dashed away to win handily by two lengths. Wirt G. Bowman, ridden by Corbett, worked his way up steadily, reaching contention at the stretch turn, and, finishing with a nice burst of speed, was an easy second, five lengths in front of Justinian. The latter was a close contender most of the way, but weakened in the final stages and was beaten out for third money from Susie Jane by half a length.

The summaries:

[illegible]

Arlington Park Entries.

By The Associated Press.

[illegible]

Wolgast Outpoints Parra.

Midget Wolgast of Philadelphia, recognized as flyweight champion of the world in many quarters, decisively outpointed Routier Parra of Chile in a ten-round bout [illegible]. Wolgast was too fast and speedy for the South American and won as he pleased. Wolgast weighed 110 and Parra 114.

Cummings Is Victor in Billiards.

At Lawler Brothers' Brooklyn Academy last night James Cummings defeated Ralph Carlson in a Joseph R. Johanna trophy match by a score of 150 to 148 in five innings. The winner had a high run of 14 and the loser one of 15.

EMPIRE CITY CHART

By The Associated Press.

Monday, July 7. Second day. Weather clear; track fast.

9887 FIRST RACE—The Sweet Memory; purse $1,000; claiming; 2-year-olds; five furlongs. Start good; won driving; place easily. Winner, blk. c., by Vulcain—Tamira. Trainer, A. Schuttinger. Time—0:23⅗, 0:48⅘, 1:02⅘.

Ind.	Starters.	Wt.	P.P.	St.	¼	Str.	Fin.	Jockeys.	O.	H.	Cl.	Pl.	Sh.
—	Black Bunny	110	7	1	1^2	1^2	1^{hd}	Blanda	4	6	7-2	6-5	3-5
9657	Foxim	107	2	2	2^5	2^5	2^4	W'man	5-2	3	13-5	1	1-2
9468^1	aLeader	106	6	7	7^2	4½	3^2	Tatman	2	5-2	5-2	4-5	1-3
9820	My Friar	105	4	3	3^2	3^2	4^2	Caho	15	20	20	8	4
9868	Maid of Erin	102	5	4	5^1	5^1	5^1	Prior	20	30	30	10	5
9832	Algara	105	9	9	6^1	6^3	6^4	Aschk'zy	8	10	10	4	2
—	aKilometer	106	3	8	9	7^2	7^3	J.Smith	2	5-2	5-2	4-5	1-3
—	Llanchief	104½	8	5	4^2	7^1	8^4	Breeden	4	8	8	3	8-5
9856	My Betty	102	1	6	8^1	9	9	E.Smith	10	15	15	5	5-2

aG. D. Widener entry.

Black Bunny broke fast, rushed into a long lead, ran out on the far turn, but came in again and held on well. Foxim was hard ridden all the way. Leader broke in a tangle and suffered interference, but finished fast. My Friar ran a good race under weak handling. Algara broke slowly, but was rushed up and ran a good race.

Owners—1, J. Butler; 2, Morven Stud; 3, G. D. Widener; 4, D. Bentham; 5, Mrs. C. O. Iselin; 6, Belair Stud; 7, G. D. Widener; 8, I. B. Humphreys; 9, A. Barklie.

9888 SECOND RACE—The Gramatan Handicap; $1,200 added; 3-year-olds and upward; one mile and seventy yards. Start poor; won easily; place driving. Winner b. c. 3, by Sting—Miss Puzzle. Trainer—A. Shuttinger. Time—0:24, 0:47 4-5, 1:13, 1:40, 1:44⅕.

Ind.	Starters.	Wt.	P.P.	St.	¼	½	¾	Str.	Fin.	Jockeys.	O.	H.	Cl.	Pl.	Sh.
(9829)	Questionnaire	120	5	6	4^2	1^2	1^1	1^2	1^2	Rob'n	1-4	2-7	1-4	Out	Out
(9882)	Sun Mission	119	1	1	3^{hd}	3^2	2^3	2^3	$2^{1½}$	RFis'r	9-2	7	7	7-10	1-5
9848	Perkins	111	2	3	5^{10}	4^5	3½	3^5	3^8	Thurb'r	10	15	15	3	4-5
9794^2	Aldershot	112	4	5	1^{hd}	2^{hd}	4^{10}	4^4	4^5	Kelsay	6	8	8	8-5	2-5
9864^3	Progeny	100	3	4	6	6	5^4	5^{10}	5^6	McK.	50	60	60	12	4
9759	Master Sweep	100	6	2	2^{hd}	5^5	6	6	6	Hebert	60	100	100	30	10

Questionnaire was away in a tangle and forced to go very wide around the paddock turn. He took the lead at the far turn and won nicely in hand. Sun Mission got away fast, was crowded back at the turn into the back stretch, but recovered and went up very fast. He was next best. Perkins was under restraint to the stretch and finished fast. Aldershot was kept close up for six furlongs, then quit. Master Sweep got a run at the gate and showed speed for three furlongs.

Owners—1, J. Butler; 2, Dr. I. Jacobs; 3, M. Field; 4, G. A. Cochran; 5, S. A. W. Baltazzi; 6, V. Martin.

9889 THIRD RACE—The Woodland; purse $1,000; claiming; 3-year-olds and upward; about six furlongs. Start good; won easily; place same. Winner, ch. c., 5, by Campfire—Better Believe. Trainer, J. Bauer. Time—0:22⅗, 0:47, 1:09.

Ind.	Starters.	Wt.	P.P.	St.	¼	½	Str.	Fin.	Jockeys.	O.	H.	Cl.	Pl.	Sh.
9823^3	Indian Scout	121	6	4	4^{hd}	4^2	1^2	1^3	Chirch	8-5	11-5	9-5	4-5	2-5
—	Protractor	120	1	3	$3^{1½}$	3½	$2^{1½}$	2^4	Maiben	7	8	8	3	8-5
9723	Draconis	120	2	1	2^4	2^2	4^3	3½	Kelsay	7	10	10	4	2
9723	Tripping Toe	113	8	2	1^2	1^2	3^{hd}	4^2	Schenk	5-2	4	4	8-5	4-5
9565	Dress Ship	115	5	5	5^4	5^8	5^4	5^8	Kurts'er	8	8	7	5-2	7-5
9772	Valour II.	123	10	9	6^1	6^1	$6^{1½}$	6^2	Creese	30	50	50	15	8
9786	Stephanite	113	3	6	9^3	9^3	7½	7^{hd}	McKe'le	5	7	7	5-2	7-5
5390	Ducat	120	9	8	8½	8^1	8^3	8^4	Walls	15	20	20	8	4
9590^2	Bob Shannon	116	4	7	7^3	7½	9^2	9^1	Reilly	30	30	30	12	6
9830	Tried and True	120	7	10	10	10	10	10	McCoy	50	100	100	40	20

Scratched—Squeaky, Donnez Moi, Polyfon, Hostage and Oncora.

Indian Scout broke slowly and in a tangle, moved up very fast around the turn and coming wide in the stretch, drew out to win easily. Protractor broke well, was kept well up and ran a good race. Draconis followed the pace closely and held on well. Tripping Toe displayed good early speed, but quit to a walk in the stretch. Dress Ship was hard ridden all the way. Ducat was outrun.

Owners—1, T. M. Cassidy; 2, J. F. Byers; 3, G. A. Cochran; 4, W. R. Coe; 5, Niagara Stable; 6, W. T. Anderson; 7, Lenox Stud; 8, Brookmeade Stable; 9, Mrs. O. Curtis; 10, S. A. W. Baltazzi.

9890 FOURTH RACE—Purse $1,000; claiming; 3-year-olds and upward; one mile and seventy yards. Start good; won easily; place same. Winner, b. h., 6, by Ballot—Wallflower II. Trainer, F. L. Moore. Time—0:24⅘, 0:48⅘, 1:14⅘, 1:42, 1:47.

Ind.	Starters.	Wt.	P.P.	St.	¼	½	¾	Str.	Fin.	Jockeys.	O.	H.	Cl.	Pl.	Sh.
9839	My Son	121	6	4	$1^{1½}$	$1^{1½}$	1^2	1^2	1^3	R.F'er	5-2	18-5	18-5	7-5	3-5
9874	Flyacross	126	4	6	2½	2^3	2^3	2^5	2^5	K'singer	6	6	9-2	8-5	4-5
9849^3	Attamart	113	3	3	5^8	$5^{1½}$	4½	3^2	3^3	Rob'tson	4	5	9-2	8-5	4-5
9880	Force	119	1	2	4^1	4^{hd}	5^1	5^2	4^3	Weisman	4	6	5-2	4-5	2-5
9839^3	Ardmore	113	2	1	3^3	3^2	3^{hd}	4^1	5^{hd}	R.J.F'r	5-2	16-5	16-5	6-5	3-5
9839	Bright Steel	121	5	5	6^2	7	7	7	6^{hd}	McK'nie	20	25	25	8	4
9571	Metzie's Buddy	114	7	7	7	6^1	6^4	6^1	7	Chirch	20	25	25	8	4

Scratched—Bedouin.

My Son, showing unusual speed, took the lead in the first quarter-mile, galloped along in front, saved ground and won nicely in hand. Flyacross was kept well up and had no mishap. Attamart finished fast after being outrun. Ardmore stopped badly. Force can do better.

Owners—1, Mrs. M. Segal; 2, Niagara Stable; 3, Rolling Knoll Farm; 4, J. G. Savarese; 5, I. Jacobs; 6, G. C. Winfrey; 7, J. A. Daly.

9891 FIFTH RACE—The Prospect; purse $1,000; claiming; 4-year-olds and upward; one mile and a sixteenth. Start good; won easily; place same. Winner, ch. f., 4, by Star Master—Flying Jib. Trainer, E. Sietas. Time—0:25, 0:49, 1:14⅘, 1:41⅗, 1:49⅕.

Ind.	Starters.	Wt.	P.P.	St.	¼	½	¾	Str.	Fin.	Jockeys.	O.	H.	Cl.	Pl.	Sh.
(9873)	Star Flyer	118	1	1	$1^{1½}$	$1^{1½}$	1^1	1^2	1^3	Weiner	6-5	6-5	4-5	1-4	Out
9867^3	Sign Off	126	2	3	2½	2½	2^3	2^3	2^5	Rober'n	2	3	11-5	4-5	2-5
9498	Matin's Minis.	111	5	5	$3^{1½}$	3^4	3^3	3^3	3^4	Roehm	6	10	10	2	4-5
9849	Gunther	111	3	2	5	5	4^1	4^1	4^{hd}	Greco	15	15	15	4	6-5
9861	Alayer	111	4	4	4^2	4^2	5	5	5	Kurtsin'r	5	6	6	8-5	1-2

Scratched—Alcman.

Star Flyer broke fast, rushed to the front, went wide on the first turn, displayed good speed and held on gamely. Sign Off was bothered some on the first turn, moved up fast, but weakened in the last furlong. Matin's Minister ran a good race. Gunther and Alayer were both outrun.

Owners—1, Mrs. S. Bennett; 2, California Stable; 3, T. J. Doyle Jr.; 4, Mrs. M. Segal; 5, Rolling Knoll Farm.

9892 SIXTH RACE—The Cherry; purse $1,000; allowances; 2-year-olds; five and a half furlongs. Start good; won driving; place easily. Winner, b. c., by Sun Flag—Follies. Trainer, H. McDaniel. Time—0:22⅕, 0:46⅘, 1:06⅗.

Ind.	Starters.	Wt.	P.P.	St.	¼	½	Str.	Fin.	Jockeys.	O.	H.	Cl.	Pl.	Sh.
9840^3	Repentance	113	4	4	3^3	1½	1^3	1^1	Kelsay	9-5	12-5	11-5	3-5	Out
9860^3	Checkerberry	116	5	5	5	5	$2^{1½}$	2^6	Malley	6-5	3-2	3-2	2-5	Out
(9832)	Hibala	113	2	3	4^2	4½	4^1	3^{hd}	Rober'n	6	8	7	2	4-5
9774	Chicleaf	113	3	1	1^{hd}	2½	5	$4^{1½}$	Walls	10	10	5	2	3-5
9832^2	Chickahominy	113	1	2	2^{hd}	3^2	3½	5	Kurts'r	7	12	12	3	7-5

Scratched—Avaricious.

Repentance broke slowly, but went up fast on the outside, took the lead on the turn, drew away, but was driving hard to win. Checkerberry broke slowly, trailed far back in the early part, but came wide in the stretch and finished fast. Hibala closed a big gap.

Owners—1, G. A. Cochran; 2, Greentree Stable; 3, Mrs. R. T. Wilson; 4, Sage Stable; 5, Anall Stable.

Empire City Entries.

FIRST RACE—The Graduating; purse $1,000; claiming; 3-year-olds and upward; about six furlongs.

9874 Roseomar .†111
8480 Goad .....†108
9855^2 N'ma Jean.†101
6190 Chief's M..†107
9874^3 Sturdy ....†111
9785 Rumor ....†112
—— Larock ....†111
9825 Allege ....†101
9525 Clemence ..†107
9785 Panguitch ..†109
9453 Torrential .†107
—— Princ. Fair.†104
9585 Foxbolt ...†109
8501^3 Paid ......†100
9837 Bour. Maid.†104

SECOND RACE—The Briarcliff; purse $1,000; claiming; 3-year-olds and upward; one mile and a sixteenth.

9855^3 Wu 114
9834 Gr't Hopes.*115
9825 Lillian M....115
9885^2 Gol. Anger.*116
9881 Violence 110
9759 Elfin Star..*121
9880 S.-D. Man.†109

THIRD RACE—The Amaranth; purse $1,000; 2-year-olds; five and a half furlongs.

(9593) Vander Pool.120
(9607) Smear 110
(9856) Quita 107
9844 Francock ...110

FOURTH RACE—The Fleetwing Handicap; $2,000 added; 3-year-olds and upward; about six furlongs.

(9876) Fly'g Heels..122
9679 Bud Broom.114
9780^3 Okaybee ...114
9464 Gun Royal..111
9569 Grattan 116
9654 The Beasel..112
9698 Chianti 107

FIFTH RACE—The Honeysuckle; purse $1,000; maiden 2-year-olds; five and a half furlongs.

9886^3 Banjo 118
9879 Super Run..118
9871 Deedie 115
9850 Opponent ...118
9883 Prize Day...115
9796 Gabrielle ...115
9860 Upsweep ...118
—— Garock 118

SIXTH RACE—Purse $1,000; claiming; 3-year-olds and upward; one mile and seventy yards.

9578 Irish M'rine.121
9880^2 Fire Opal..*114
9578 Dustbroom *114
(9880) P. Wing 2d.†117
—— Alcman ...*119
6830 Bedouin 116
9834 Mordrom ...121
9578 Cyrano .....†117
9891 Gunther ...*116

*Five pounds allowance claimed.
†Seven pounds allowance claimed.
Weather clear; track fast.

King's Park Entries.

By The Associated Press.

FIRST RACE—Purse $400; 2-year-olds; five furlongs.

Abitibi 109
Atiptoe 103
Mac Night 109
Sorry 109
Jeopardy 109
Captive 108
Onlione 103
Maladeen 115

SECOND RACE—Purse $400; claiming; maiden 3-year-olds and upward; one mile and seventy yards.

Bernad Bee 112
Trustee Crowe.....119
Ore 109
Reviewer *100
May Dorsey 107
Mary Witt 107
Duberville 109
Bright Orb 104
Bubbling On 112
Sweet Annette.....103
Sir Stanley 116
Sun Dix 109
Sea Myrtle 100
Cut Steel 109
Acquackanock 100
Speak Easy 116

THIRD RACE—Purse $400; claiming; 3-year-olds and upward; five and a half furlongs.

Hand Maiden 114
Princess Mach.....101
Fateful 114
Toiler 116
Meteo Jones 114
Illumine 109
Noirette *109
Reigh Shot *109
Two Sixty 111
Shasta King *111
Farceur *111
Len Sweep 114
Sweet Lacruse.....116
Benda 101
Baby Blimp 101
Lang Syne 116
Bob's Best 111
Vinlin 101

FOURTH RACE—Purse $500; claiming; 3-year-olds and upward; one mile and a sixteenth.

Silvermire 112
Capt. Stevenson...112
Weathervane *105
Bill Hare 112
Queen Emma........110
Magic Carpet......104
Fornovo 112
Hobson 112
Wreckeen 107
Cannonade 109
Lady Essington....110
Instant 106
Highland Chief....107
Hawk Eye 112
Potent 112
Annie Roon 100
Rockland Boy 112
George Devers.....112
King Wave 107

FIFTH RACE—The Judge Lyles Memorial Handicap; purse $700; 3-year-olds and upward, foaled in Canada; one mile and a sixteenth.

aWee Toddler II...122
Tipsy 124
cCannonade 118
cRetainer 112
aNipigon 105
dSph. of Beauty...121
bRockpina 100
bTender Bud.......102
Galopin Diamond...112
Merry Mount.......122
Arrant Jade 108
dDushka 102

aWalsh entry. bEnglish entry. cRiverdale Stable entry. dCampbell entry.

SIXTH RACE—Purse $500; claiming; 3-year-olds and upward; six furlongs.

Hat Brush 118
Brother Johnson...107
High Flier 112
Miss Angon *96
Rose Spot *105
Glory B *109
Lady Chilton 114
Broadmoor *107
Ella Rufus 114
Sonata 112
Ace of Aces II...*107
Kosciusko 111

SEVENTH RACE—Purse $500; claiming; 4-year-olds and upward; one mile and a quarter.

Pat Calhoun 115
Forest Lore 115
Brown Chief *106
Speedy Prince.....111
Impossible 115
Cornwall 111
Denison 108
Rock Candy.......*111
San De Ora........108
Trompe o' Dawn.*101

Fort Erie Results.

By The Associated Press.

FIRST RACE—Purse $1,000; claiming; 3-year-olds and upward; six furlongs.

Aversion, 114.....(McGinnis) 4.85 4.00 2.60
Sullivan Trail, 119.(Sullovey) 8.55 6.20
Pin Wheel, 105.....(Aimers) 4.05

Time—1:15 1-5. Mullah, Uplay, Sea Fay, Helen Handsel, Fred Parker, Lenny, Tony The Clown, Bagpiper and Fire Girl also ran.

SECOND RACE—Purse $1,000; 2-year-olds; five and a half furlongs.

Baboo, 96.........(Adams) 14.25 6.40 4.85
Sir Byron, 107........(Horn) 4.20 3.40
Observation, 110....(Dainty) 3.40

Time—1:08 3-5. Black Lulu, My Old Rose, General Toy, Justiciary and Intractable also ran.

THIRD RACE—The Maple; purse $1,000; 2-year-olds; foaled in Canada; five furlongs.

Froth Blower, 104..(Cannon) 5.20 5.70 4.60
Roche d'Or, 104......(Wall) 11.75 8.25
Hedge Ray, 101.....(Stevens) 10.35

Time—1:02 2-5. Bronze, aSand Digger, aGolader and Manotacks also ran.

aSeagram Stable entry.

FOURTH RACE—Purse $1,000; claiming; 3-year-olds and upward; six furlongs.

Ima Queen, 111...(Cannon) 4.60 3.35 2.75
Dunrock, 107. ....(Stevens) 6.25 4.35
Wave Top, 101....(Adams) 5.20

Time—1:14 1-5. Rain or Shine, Lawn Grass, Elizabeth Bolla, Sneiboc and Babble also ran.

FIFTH RACE—The Hotel Touraine; purse $1,500; 3-year-olds and upward; one mile and seventy yards.

a Spanish, 106....(Stevens) 9.75 3.70 2.30
Sir Harry, 115...(McGinnis) 3.10 2.20
Friar Cliff, 109......(Slate) 2.30

Time—1:45 1-5. Ferlapides, aBosky and Berber also ran.

a Calcina entry.

SIXTH RACE—Purse $1,000; claiming; 4-year-olds and upward; one mile and a sixteenth.

Fasciste, 110......(Curren) 12.05 5.60 4.70
Fair Girl, 105....(Cannon) 4.10 3.70
Prince Carol, 107..(Wholey) 14.20

Time—1:49 3-5. Viscose, Coolebar, Pen's Chic, Prairie Girl, Pacheco, Guarany and Sunmeta also ran.

SEVENTH RACE—Purse $1,000; claiming; 3-year-olds and upward; one mile and a sixteenth.

Ulverston, 105...(McGinnis) 7.30 3.35 2.55
Torch, 115........(Cleverly) 3.00 2.55
Fair Gold, 105....(Cannon) 2.80

Time—1:47 4-5. Seabright, Rejuvenation and Willingdon also ran.

Latonia Entries.

By The Associated Press.

FIRST RACE—Purse $1,200; claiming; maiden 2-year-olds; colts and geldings; five and a half furlongs.

Lassie's Pal *110
Borealis 115
Rough and Tumble115
Ed L. *110
William J. 115
The Widower 115
Impulsive *110
Big Bo 115
Blinkie Boy *110
Sonny Basil *110
King's X *110
Gulliver 115
Great Flyer 115
The Duke 115
Thistle Duke 115
Fast Ormont 115
Tantalizing 115
Havrilla 115

SECOND RACE—Purse $1,200; claiming; 3-year-olds; fillies; six furlongs.

Helen Bon *110
Miss Alabama 112
Lady Fingers 109
Golden Bu *103
Allure *103
Quiver 113
Western Princess..111
Boca Grande *103
Definite *103
Margaret Scott ...111
Sweeping Willow ..108
Pryor's Choice ...108
Vagrant *103

THIRD RACE—Purse $1,200; 2-year-olds; fillies; five and a half furlongs.

Princess Peggy ..108
Issaquent 115
Bubola 112
Bagiel 112
Plumage 112
Alyssum 108
Fair Missie 112

FOURTH RACE—The Dry Bridge; purse $1,300; allowances; 3-year-olds and upward; six furlongs.

Martinique 107
Bell Smith 109
Gold Step 105
Jack Howe 112
Starboard Light...107
All Upset 105
High Score 112

FIFTH RACE—Purse $1,200; claiming; 3-year-olds and upward; one mile and a sixteenth.

Star Play 112
Kentucky Ace *113
Venequela 116
Peter Dixon 116
My Dan 118
Peach Rose *106
Star Goaler *105
Big Sandy *113
Pandosta 116

SIXTH RACE—Purse $1,200; claiming; 4-year-olds and upward; one mile and a furlong.

Respond 110
Bombay 110
Doitaire 110
You Play 105
High Storm *110
Dan Burnham 110
Fire Under *105
Woodlot 110
Royal Son 110
Little Chip 110

SEVENTH RACE—Purse $1,200; claiming; 4-year-olds and upward; one mile and a furlong.

Happy Hanly 110
Elizabeth 105
Nani-Hawaii *115
Shark *105
Border Chief *105
Flashing Gem 110
Chatson 110
Kublai Khan 110
Princess Donna ...105
Facility *105

LATONIA FEATURE ANNEXED BY BLOT

Carries the Whitney Silks Home First in Six-Furlong Sprint, Scoring in 1:14.

PAYS $18.02 IN MUTUELS

Wins Eased Up to Defeat Banner Bright and Vermiculite—Double for Jockey Fisher.

LATONIA, Ky., July 7 (AP).—Blot, owned by H. P. Whitney, won the feature at Latonia today. Banner Bright was second and Vermiculite third. The race attracted eight sprinters, with Blot racing the six furlongs in 1:14. The winner paid $18.02 for each $2 ticket.

Blot was held back in fourth position until the bend of the home-stretch was reached, when he was rushed into the lead to win eased up.

Blot was the second winner of the afternoon for Jockey H. Fisher, who previously had scored with Silver Lace in the first race.

The summaries:

FIRST RACE—Purse $1,200; maiden 2-year-olds; five and one-half furlongs.

Silver Lace, 115 (H. Fisher) 3.94 2.86 2.52
Town Limit, 115 (Trench'd) 3.30 2.70
Scales, 115.....(K. Russell) 5.98

Time—1:09 2-5. *Prediction, Little Sing, Miss Caroline, High Temper, Delma Dunn, *Jean Mac, Jotiva, Moira and *Donna Ulrica also ran.

*Field.

SECOND RACE—Purse $1,200; claiming; 3-year-olds and upward; six furlongs.

N. Charge, 111 (R. Reeves) 8.66 4.72 4.12
Royal Son, 116......(Rose) 5.00 3.56
Beautiful Rose, 105 (Jones) 8.36

Time—1:15 3-5. Wood Gain, Whiskwin, *Just Gene, Day Van, Town Talk, *Nellie Basil, Perfect Model, Aristocrat and Kingsport also ran.

*Field.

THIRD RACE—Purse $1,200; claiming; 2-year-olds; colts, geldings; five and one-half furlongs.

Gun Fire, 112.......(Yelton) 6.16 5.96 3.66
Busy Monarch, 112..(Gooler) 10.66 7.94
*Pere Noel, 108......(Rose) 4.80

Time—1:08 3-5. Sudden, Fortune, Lord Sabin, Bob's Play, Sir Cho Cho, Twill, Fudge, *Tea Green and *Right Now also ran.

*Field.

FOURTH RACE—Purse $1,200; allowances; 3-year-olds and upward; six furlongs.

Blot, 110.........(H. Fisher) 18.02 7.40 3.42
Banner Bright, 105(Cal'han) 4.28 2.60
Vermiculite, 105.....(Jones) 2.42

Time—1:14. Abeth, Bunker, Lady Consul, Timour and Big Shot also ran.

FIFTH RACE—Purse $1,200; claiming; 3-year-olds and upward; fillies and mares; one mile and a sixteenth.

Lillian T., 112......(Jones) 45.36 14.86 5.16
Chatter Black, 114 (Reeves) 4.56 2.70
Banset, 111..........(Haines) 2.90

Time—1:48 3-5. Lady Witt, Madcap Marvin and Princess Virginia also ran.

SIXTH RACE—Purse $1,200; claiming; 3-year-olds and upward; one mile and a sixteenth.

Thistle Star, 111...(Reeves) 3.98 2.86 2.20
Storm Signal, 107..(Haines) 3.66 3.14
Caramel, 100....(Callahan) 2.98

Time—1:49. Sewanee, Dashaway, Sheila Byrne, Lady Basil and Midsolea also ran.

SEVENTH RACE—Purse $1,200; claiming; 3-year-olds and upward; one mile and a sixteenth.

P. Tokalon, 110. (McCrossen) 18.20 7.50 3.70
Mrs. Foster, 105....(Bentley) 6.10 3.94
Go To It, 110.........(Rose) 3.04

Time—1:48 3-5. Sunstroke, Pompon, Picadome, Fair Rosalind, Rose O'Neal and Tela also ran.

Weather clear; track fast.

King's Park Results.

By The Associated Press.

FIRST RACE—Purse $400; claiming; 3-year-olds and upward; foaled in Canada; six furlongs.

Galopin Diamond, 116, (Bryson) 18.90 5.45 3.95
Probate, 116 ....(Wood) 3.20 2.95
Inkeeper, 116 ....(Moore) 8.55

Time—1:19. Vestry, Salvathorn, Retainer, Balsam Lake and Brevet also ran.

SECOND RACE—Purse $400; claiming; 3-year-olds and upward; five and a half furlongs.

My Helen, 101 ......(Tryon) 24.10 8.90 4.90
Peter M., 106 ......(Taylor) 7.35 5.90
Danbaum, 114 ....(Duggan) 4.05

Time—1:11. Vigor, Hippias, Special Account, Reigh Celene, Enjoyment, Speak Easy and *Acquacknock also ran.

*Field.

THIRD RACE—Purse $400; claiming; 3-year-olds and upward; five and a half furlongs.

Light O'Dawn, 116 (Tryon) 3.60 2.65 2.30
Whitlow, 106 .....(Mitchell) 7.40 3.85
Little Imp, 103....(Kefover) 4.60

Time—1:10 3-5. Light Mover, Canoe, Little Black Sheep, Oak Leaf, Magnita, Knight of Merci 2d, Yankee Rock, *Keehan and *Enticement also ran.

*Field.

FOURTH RACE—Purse $400; claiming; 3-year-olds and upward; six and a half furlongs.

Cannonade, 109..(Clements) 3.90 2.85 2.35
Ruthie, 101......(Greenberg) 4.60 2.60
Dalila, 109..........(Collins) 2.75

Time—1:25 1-5. Pennsylvania II, Seapen, Top Cook, Sonata, Grierson, *Powder and *Eunice Atwell also ran.

*Field.

FIFTH RACE—Purse $700; 3-year-olds and upward; six furlongs.

Hogarty, 115....(Greenberg) 7.10 4.40 3.15
Pan, 107..........(Mitchell) 5.45 3.50
Guy Frazier, 112.....(Kiniry) 3.20

Time—1:15 4-5. The Abbot, Balai d'Or, Tasman and Letalone also ran.

SIXTH RACE—The Provincial Transport; purse $500; claiming; 3-year-olds and upward; one mile and a sixteenth.

Twelve Sixty, 107.(Dewain) 9.80 4.35 3.10
Wander Lou, 102.(Clements) 4.65 3.50
Pat O'Connor, 106.(Gr'berg) 3.45

Time—1:52 4-5. Fair Lad, Trustee Crowe, Cut Bush, Merry Mount and Gold Dust also ran.

SEVENTH RACE—Purse $500; claiming; 4-year-olds and upward; one mile and a sixteenth.

Wrackeen, 107...(Clements) 8.60 6.65 4.20
Rockland Boy, 107.(McQuay) 28.20 9.75
Tom Kanty, 111..(Bulcroft) 3.15

Time—1:53 2-5. Hobson, Madam Elemie, Non Stop, Golden Twig, King Wave, Brass Band and Deviner also ran.

Fort Erie Entries.

By The Associated Press.

FIRST RACE—Purse $1,000; claiming; maiden jockeys; 3-year-olds and upward; foaled in Canada; six furlongs.

Lady McNeill 105
Honest Boy 98
Twenty One Shill..102
Optical 103
Magna Charta 101
Dr. McNeill 106
Catchoo 100
Sun Man 109
Capitol 107
Sergeant Major....115
Sea Kale 111

SECOND RACE—Purse $1,000; claiming; maiden 2-year-olds; five and a half furlongs.

Presea 117
Fair Briar 108
Studio 114
Spanish Indian ...111
Star Polly 111
Regina H. 108
Blanchett 108
My Kitty 111
Tryon 108
Light Nun 108
Scarlet 108
Chookie G. 108
Prize Winner 108
Bounder *103
At Random 120

THIRD RACE—Purse $1,000; claiming; 3-year-olds and upward; six furlongs.

Cherokee Maid 107
Hazel Gumberts ...110
Eleusagon *99
Knave of Clubs ...112
Night Hawk 113
Venarock 101
Elizabeth Sullivan.107
Branch 101
Sand Ridge 101
Sidney W. 103
Recognition 109
Cockey Captain ...103
Poor Rube 106
Fair Vagary 104
Bonetta 107
Supawana 115
Federal Reserve..*101
Pledge 109

FOURTH RACE—Purse $1,000; 3-year-olds and upward; one mile.

Skid 114
Dance 111
Buenic 111
Rose Lady 111
Pat Galety 100
Berber 114
Muskogee 114
Perfect Play 110

FIFTH RACE—Purse $1,000; claiming; 3-year-olds and upward; one mile and a furlong.

Tall Grass 114
Little Scout 111
Prince Carol 108
Mary McNeil 111
Dublin Show *103
Buntaris 112
Lucie Ann 100
Mary McClain *105

SIXTH RACE—Purse $1,000; claiming; 3-year-olds and upward; one mile and a sixteenth.

Golden Lux 107
Panketa 113
Select 105
Circuit *104
War Grail 107
Cripla 108
Thestylis 113
Airport 91
Architect 107

SEVENTH RACE—Purse $1,000; claiming; 3-year-olds and upward; one mile and a sixteenth.

Old Kid 107
Cape Fear 107
North Breeze 111
Queenston *102
Plain Dealer 107
Collar Victoria ..100
Fair Girl 112
Wrench 107
Kaulana *93

BICYCLE RACES TONIGHT.

At New York Velodrome.

30-Mile Motor-Paced Race (one of a series of fifty for the American championship)—Franco Georgetti, Alfred Letourner, Charlie Jaeger, George Chapman, Franz Deulberg, Freddie Spencer and Gerard Debaets.

Half-Mile Professional Sprint—One of a series of twenty-four for the American championship.

One-Mile Amateur Sprint—One of a series of eighteen for the American championship.

FREEBOOTERS LOSE TO ROCKAWAY FOUR

Long Island Poloists Beaten, 10-7, in Round Robin Tournament for Blizzard Cup.

Special to The New York Times.

CEDARHURST, L. I., July 7.—The Rockaway polo team defeated the Long Island Freebooters today in the second match of the Rockaway Hunting Club low-goal round-robin tournament for the Blizzard Cup. The score was 10 to 7.

The victors had little difficulty turning back their rivals, who were favored with a handicap of five goals. The Rockaway riders held the Freebooters scoreless for the first four periods, meanwhile running up their total of ten goals. The losers scored twice in the fifth period.

F. F. Alexandre, playing No. 1 for Rockaway, was the high scorer of the game. He tallied five goals. C. P. Beadleston scored three times.

The line-up:

Rockaway (10).	Freebooters (7).
1—F. F. Alexandre.	1—H. Young.
2—C. P. Beadleston.	2—J. Van Alen.
3—Lieut. McD. Jones.	3—F. S. Van Alen.
Back—J. W. Maitland.	Back—W. H. Adams.

SCORE BY PERIODS.

							Hdcp.	Ttl.
Rockaway	3	3	2	2	0	0—10	0	10
Freebooters	0	0	0	0	2	0—2	5	7

Goals—Rockaway: Alexandre 5, Beadleston 3, Jones 2. Freebooters: F. S. Van Alen, Adams, by handicap 5.

Time of periods—7½ minutes.

JUNIOR POLO DATES SET.

Six Teams to Start National Play at Rumson Club on July 12.

Six teams will compete for the national junior polo championship at the Rumson Country Club near Red Bank, N. J., beginning on July 12, it was announced through The Associated Press yesterday.

Those entered are Elkwood of Elkwood Park, N. J.; United States Army, Whippany River, Morristown, N. J.; Old Oaks, Rumson, N. J.; Ess Kayn, Buffalo, N. Y., and Greentree, Long Island.

Old Aiken, winner last year, will be unable to participate, as teams must include no players handicapped at more than six goals.

ARMY POLO TEAM IN FINAL TODAY

Meets Aiken Knights in Meadow Brook Cups Test at International Field.

By VERNON VAN NESS.

The Aiken Knights and the United States Army four will ride in the Meadow Brook Club cups final at International Field at the Meadow Brook Club at 5 o'clock this afternoon in what should prove one of the greatest polo struggles of a season that already has witnessed a number of super-thrillers.

Gaining their way into the final by dint of hard play, brilliant riding and consummate skill, the Knights and Army stand out as two of the best combinations that have taken part in tournament play on Long Island this year.

The fact that Army will be conceding three goals should not mitigate against the closeness of the match. Army conceded the Meadow Brook Foxhunters, with no less a polo personage than Devereux Milburn in the line-up, a sizable four goals, and yet triumphed by 14 to 7, which meant making fourteen goals to the Foxhunters' three actually earned. The Knights were in receipt of one goal from Aiken in their semi-final match and won by a single goal, showing that they were excellently handicapped.

As they take the field today, Army will have a rating of 20 goals and the Knights 17. That really spells no insurmountable handicap to Army. As the Army team lined up against Milburn's outfit it presented just about as hard riding a team as one could ask for among high goal outfits.

It had a fierce and steady offensive and a very clever defense. Captain C. A. Wilkinson rode a perfect defensive game and a smashing offensive one. In fact, his accurate shooting had no little to do with the outcome.

The probable line-up:

Army.	Aiken Knights.
1—Capt. C. Wilkinson	1—P. Iglehart
2—Lt. McD. Jones	2—D. Bostwick
3—Capt. P. P. Rodes	3—S. B. Iglehart
Back—Capt. N. Kiefer	Back—W. Post

AUTOMOBILE EXCHANGE

Lackawanna 1000. Suburban offices: Newark—Mulberry 4-3900, 9 A. M.-5:30 P. M. daily, 9 A. M.-2 P. M. Saturday; Westchester—White Plains 5300, 9 A. M.-5:30 P. M. daily, 9 A. M.-11:30 A. M. Saturday; Mineola—Garden City 3605, 9 A. M.-5:30 P. M. daily, 9 A. M.-11:30 A. M. Saturday.

Forms Close 4 P. M. daily; 1 o'clock Saturday for the Sunday edition.

AUBURN 1930 8-95 de luxe sedan, demonstrated, $1,275; also Auburn 1929 8-90 de luxe sedan, $975; new car guarantee; trade accepted. Flatbush Auburn Co., 2,625 Bedford Av., Brooklyn. Ingersoll 1600.

BUICK 1930 de luxe Country Club Coupe, demonstrator, 3,000 miles; sacrifice. Bronx Buick Co., 231 East 161st. Jerome 7740.

BUICK 1930 sport roadster de luxe. East Sales, 1,800 Broadway (59th). Circle 9205.

CADILLAC 1930 town sedan, wire wheels.
CADILLAC 1930 5-passenger sport sedan.
CADILLAC 1929 double-cowl phaeton, d. l.
CADILLAC 1929 Fleetwood town sedan.
LA SALLE 1929 Sport phaeton, de luxe.
LA SALLE 1929 5-passenger de luxe sedan.
PACKARD 1929 "640" sport phaeton de luxe.
PACKARD 1929 "626" sedan de luxe.
KAPLAN AUTO EXCHANGE,
236 West 59th (near Broadway). Circle 7093.

CADILLACS—LA SALLES.
1930, all models.
REILLY & SCOTT, INC.,
Exceptional sacrifice.
136 West 52d. Circle 7625.

CADILLAC V-16 SEDAN,
5-Pass. Custom de Luxe.
Greatest buy in the city.
BRIGHTON AUTO EXCHANGE,
1,077 Atlantic Av., Brooklyn, N. Y.

CADILLACS, LA SALLES.
Also exceptional selection of all makes.
UPPERCU CADILLAC CORPORATION,
70 Columbus Av., at 62d. Columbus 7700.

CADILLACS, Lincolns, Packards, La Salles.
Also Exceptional Selection Imported Cars.
CHOATE, INC.,
1,763 B'way at 57th. Entire Bldg. Col. 2000.

CADILLAC 1930, Fleetwood Imperial, de luxe, mileage 400; will sacrifice for immediate sale; rare opportunity. International, 1,890 Broadway.

CADILLAC '29 de luxe conv. coupe, 6 wire wheels, fender wells; $2,050, terms. Finance Co., 239 West 56th St.

CADILLAC 341 town sedan, de luxe; 6 wire wheels, fender wells, $1,575; others; terms; guaranteed. 1,872 Broadway (62d).

CADILLAC 1929 RUMBLE COUPE, $1,850. GUARANTEED TERMS, OTHERS. MAYFLOWER MOTORS, 3 West 61st.

CADILLAC 1929 Town Sedan, real bargain. Aborn's, 237 West 55th. Open evenings.

CHRYSLER '29, 75 SEDAN $900
STUDEBAKER '28 Pres. 7-Pass. Sedan..$700
PIERCE-ARROWS.
1929 133 CONVERTIBLE COUPE.
1929 133 CLUB SEDAN DE LUXE.
1929 133 5-PASS SEDAN.
1929 143 7-PASS. SEDAN.
1929 143 SEDAN LIMOUSINE.
OTHER MODELS IN ALL BODIES.
FINE CARS AT FAIR PRICES.
Trades Accepted. Time Payments Arranged.
PIERCE-ARROW, 233 WEST 54TH.

CHRYSLER used car headquarters offer better values always; $345 to $1,495. Simons, Stewart & Foy, Inc., 1,745 Broadway, Manhattan, and 1,590 Bedford Av., Brooklyn.

CHRYSLER 1930 sedan, practically new, low mileage; sacrifice. East Finance, 1,780 Broadway, 5th floor. Mr. Phillips. Circle 9205.

FORDS—PROMPT
deliveries. Our liberal terms and generous trading proposition will interest you.
THEODORE LUCE, INC.,
Authorized Ford and Lincoln Dealers,
533 West 57th St., bet. 10th and 11th Avs.
Phone Columbus 7731 for demonstration.

HUPMOBILE 1930 sedan, $875; de luxe equipped; mileage 3,000; sacrifice; trade considered; terms arranged; others. Sedgwick 8705.

HUPMOBILE '29 8 ROADSTER, $795.
6 wire wheels, attractively finished, green, black; terms, trades; others. Sedgwick 8705.

HUPMOBILE sedan 1929, for sale by owner. Call before noon. Williamsburg 1730.

LA SALLE 1930 convertible coupe, de luxe; used very little, $2,250. Packard Brooklyn, Atlantic at Classon Av. Prospect 3400.

LINCOLNS.
Lincoln 1929 Willoughby Limousine.
Lincoln 1929 Victoria Coupe.
Lincoln 1927 Judkins Coupe.
Lincoln 1928 Phaeton.
Lincoln 1926 Cabriolet.
Others $200 up.
LINCOLN SALON,
1,042 Atlantic Av., Brooklyn.
J. E. Hamer. Prospect 0900.

LINCOLN 1927 Sport Roadster, black, red wire wheels; de luxe equipment; excellent condition throughout. Theodore Luce, Inc., 525 West 57th St. Columbus 7731. Night phone Columbus 1395.

LINCOLN '28 sedan, 7-pass., $1,575. Others; terms; guaranteed. 1,872 Bway.(62d).

MINERVA—Exchanged 4 and 6 cylinder chassis cabriolets, town cars, sedans, from $200 to $1,500; wonderful opportunity. MINERVA AUTOS, INC., 247 Park Av. (46th). Wickersham 6780.

NASH 1929, advanced convertible coupe, $1,050; 6 natural wood wheels, de luxe; fender wells; guaranteed; terms. Sedgwick 8956.

NASH, late 1929, convertible coupe; like new; painted Russian tan and brown; fully guaranteed; terms; others. Wadsworth 5179.

PACKARD 1929 ROADSTER.
Model 6-45, custom; beautiful two-tone cream color combination, chromium-plated wire wheels; used four months; cost $5,400, and is like a new car; our price on this exclusive masterpiece is $2,750 and is a great bargain. Brighton Auto Exchange, 1,077 Atlantic Av., Brooklyn.

PACKARD, 1930, model 740, roadster; wire wheels, fender wells, rumble seat, wind shield, spotlights, many extras; driven 1,800 miles by original owner; sacrifice; cost $4,300; price $2,950; this is a real opportunity for a new-car buyer. Finance Warehouse, 160 West End Av. (67th). Endicott 5229.

PACKARD 1928 "6" de luxe convertible coupe, like new throughout, $1,050; also 1928 Packard 6 7-passenger de luxe sedan, $950; trade accepted; open evenings. Flatbush Auburn Co., 2,625 Bedford Av., Brooklyn.

PACKARD 626 standard 8 convertible coupe, black wire wheels, de luxe equipment; driven 6,000 miles; price reasonable. West End Packard, 547 West 133d. Bradhurst 9090.

PACKARD 1930, model 745, enclosed drive limousine, de luxe, mileage 1,600; opportunity new car buyer. International, 1,890 Broadway.

PACKARD 1928 sedan, $845; 7-pass., excellent original condition; demonstration; guaranteed; terms, trades, others. Sedgwick 8705.

PACKARD 1928 6-cylinder sedan, 7-passenger, beautiful condition; sacrifice. East Finance, 1,780 Broadway, 5th floor. Circle 9205.

PACKARDS.
1930, all models.
REILLY & SCOTT, INC.,
136 West 52d. Circle 7625.

PIERCE-ARROW 1929 Limousine, wood wheels, de luxe equipped; like new. Theodore Luce, Inc., 525 West 57th St. Columbus 7731. Night phone, Columbus 1395.

REO 1928 Flying Cloud Coupe, fully equipped; sacrifice $475. 2,430 Grand Concourse.

ROLLS-ROYCE.
LARGE SELECTION. OTHER MAKES.
CIRCLE 9736.

STEARNS KNIGHT 5 sedan, clean, fast, powerful, low mileage, 4 brakes; reasonable. Thorne, 20 West 72d. Susquehanna 1697.

STUDEBAKER sedan, President Eight, 1929, like new, 1,400 miles, perfect condition; $1,500 cash. Hill, Digby 7730, Ext. 102.

STUTZ "8" AA 4-pass. speedster..........$875
STUTZ "8" AABB 5-pass. sedan..........$975
STUTZ "8" Challenger Fleetw'd town...$1,250
STUTZ "8" BB 4-pass. speedster.......$1,575
STUTZ "8" BB 5-pass. de luxe sedan..$1,575
STUTZ "8" BB Weymann sedan..........$1,875
STUTZ "8" BB Holbrook trans. town...$2,150
STUTZ "8" M 7-pass. limousine.........$2,350
STUTZ "8" M double cowl speedster...$2,450
STUTZ "8" M de luxe convert. sedan..$2,750
All cars thoroughly recond. and guaranteed.
STUTZ N. Y. CO., INC., 1,880 B'WAY (62d).

WILLYS-KNIGHT, greatest bargains ever offered; big selection; come and take your pick. Willys-Overland, Inc., 1,631 Broadway, at 50th St.; 1,886 Broadway, at 62d, and 4,913 Broadway, at 207th.

IMPORTED MOTOR CARS, ALL MAKES. 37 West 65th. Endicott 3360.

Motor Coaches and Trucks.

CHEVROLET, 1½ ton, with dump body and power take-off, 1930 model, slightly used. Call Bryant 2668.

Garages.

GARAGE for rent, in heart of town, Hempstead, 3 pumps on curb, space 70x100; established 12 years. Call Hempstead 1893 or write A. L. Frank, 15 Main St., Hempstead.

Automobile Bodies.

PACKARD 1930 SEDAN BODY.
5-passenger, fit 126-inch wheelbase; new; complete; painted gray and black. Brighton, 1,077 Atlantic Av., Brooklyn.

Automobiles for Rent.

BUICKS, Chryslers, Fords, Marmons; drive yourself; as low as 10 cents per mile. Square, 70th and Broadway. Trafalgar 1188.

CADILLAC limousine, owner driven; day, month; touring 20c mile. Maurice, Trafalgar 7650.

LINCOLNS and Packards by hour, day, week or month; with courteous, uniformed chauffeurs. Lincoln Private Renting Service, Inc., 42 West 62d St. Columbus 7929.

LINCOLN AUTOMOBILES
by the month, week or day. Lincoln-Ford Rental, Inc., 533 West 57th. Columbus 0295.

PACKARDS for hire, hour, day, week, month; reliable chauffeurs; reasonable. Circle 4322.

PACKARD, new, sedan, limousine; day, week, month; owner drives. End. 4890. Bus. 6638.

PACKARD car, careful chauffeur; shopping and calling, $2.50 per hour. Edgecombe 6420.

PACKARD cars, hourly, daily, monthly; courteous, uniformed chauffeurs; reasonable. Sacramento 8349.

PIERCE-ARROWS, latest models; lowest trip rate and $3 hour. Cathedral 8318.

LADY wishes to rent her Cadillac phaeton to responsible party for month or longer. Riverside 7488.

Automobiles Wanted.

BUICK, Nash, Ford, Chevrolet, Chrysler sedan, coach or roadster wanted, 1928-1929; cash. Muller, 1,944 Atlantic Av., Brooklyn, near Ralph Av. Haddingway 8030-0290.

AUTOMOBILES Wanted—Highest prices; cash; quick action. 228 West 56th. Columbus 0673.

CONVERTIBLE coupe wanted, La Salle, Packard standard 1929-1930. M 742 Times Downtown.

AUTOMOBILES wanted; highest prices. CASH. 255 WEST 67TH. ENDICOTT 5229.

CARS WANTED—Highest prices; cash waiting. Roth Motor, 1,700 B'way. Circle 2499.

Loans on Automobiles.

AUTOMOBILE ADVANCES.
Car remains in your possession.
12 months to pay.
MOTOR PLAN COMPANY,
250 West 57th, 4th floor, Room 405. Col. 8124.
Newark Br., 1,060 Broad St. Mitchel 5271.

AUTOMOBILE ADVANCES.
GENERAL AUTO CREDIT CORPORATION,
250 West 57th, Room 723. Columbus 1580.

AUTOMOBILE loans; oldest, largest company; lowest rates. Equity, 1,776 Broadway. Circle 8110.

SWOOP!
11,2?3 Men's Ties go down-and-out today!
Here's why!
4,196 were $2, $2.50 and $3 — $1.35 now!
7,097 were $3.50, $4 and $5 — $2.35 now!
Foreign and domestic cut silks; imported crepes and foulards!
Plaids! Fancies! Stripes! Figures! Lights! Darks! Mediums! Many silk-lined! Quality all through!

ROGERS PEET COMPANY
Broadway at Liberty — Broadway at Warren — Broadway at 13th St.
Herald Sq. at 35th St. — "Six Convenient Corners" — Fifth Ave. at 41st St.
Tremont at Bromfield, Boston, Massachusetts

Yankee Stadium
THURS. EVG., JULY 17th
World's Lightweight Championship, 15 Rounds
MANDELL vs. SINGER
Semi-Final—10 Rounds
JUSTO SUAREZ vs. JOE GLICK
Special—8-Round Bout
MIDGET WOLGAST vs. ERNIE PETERS
TICKETS NOW ON SALE AT Madison Square Garden
PRICES $3.15, $5.74, $9.10 and $15.60
ALL RESERVED, TAX INCLUDED
18,000 Unreserved Seats at $1.05
To be put on Sale day of Bout at 4 P. M. at Yankee Stadium

NEW YORK'S POPULAR RACE COURSE
Empire City Races
(YONKERS & MT. VERNON)
EVERY DAY AT 2:30 P. M.
TODAY'S GREAT ATTRACTIONS
$5,000 Fleetwing 'Cap
THE BRIARCLIFF PURSE
THE HONEYSUCKLE PURSE
[illegible]
GRADUATING PURSE—The AMARANTH
[illegible]
GRAND STAND, $3.85, Incl. Tax.

ADVERTISEMENT.
LION-TAMER WRONG!
A lion-tamer in the circus told us that "B. P." means Bag of Peanuts. But we straightened him out. Now he knows "B. P." means Bayuk Phillies, the greatest cigar on earth for a dime.
Sincerely,
B. P. C.

MEADOW BROOK CLUB
Polo Tournament Finals
Meadow Brook Club Cup
Aiken Knights vs. U. S. Army
TODAY AT 5:00

HORSES AND EQUIPMENT.
[illegible] PONIES FOR SALE. [illegible] Westport, Conn.

The New York Times

Reg. U. S. Pat. Off.
"All the News That's Fit to Print."
Published Every Day in the Year by
THE NEW YORK TIMES COMPANY.
ADOLPH S. OCHS, President and Publisher.
B. C. Franck, Secretary.

TUESDAY, JULY 8, 1930.

OFFICES OF THE NEW YORK TIMES
NEW YORK CITY. Telephone Lackawanna 1000
Times Bldg....Times Sq. | Times Annex..229 W. 43d
Downtown..7 Beekman St. | Wall St.....165 Broadway
Harlem..137 W. 125th St | Brooklyn....300 Wash. St.
Bronx....2855 Third Ave | Fordham.120 E. Ford.Rd.

MINEOLA..Tel. Garden City 3605. 457 Franklin Av.
NEWARK..Tel. Mulberry 4-3900. 17-19 William St.
WHITE PLAINS.Tel. White Plains 5300. 36 Grand St.
WASHINGTON..News, Albee Bldg.; Advtg., Star Bldg.
BALTIMORE..Sun Building, Baltimore St. and Sun Sq.
CHICAGO.News, 435 N. Michigan; Bus., 360 N. Michigan
ST. LOUIS.Globe-Dem. Bldg.; DETROIT.Gen. Mot. Bldg.
BOSTON.18 Tremont St.; LOS ANGELES.Times Bldg.
SAN FRANCISCO.742 Market St.; SEATTLE.Stuart Bldg.
LONDON..News, Print. House Sq.; Bus., 8 Salisbury Sq.
PARIS..16 rue de la Paix; ROME..55 Via dell' Anima
BERLIN..Kochstrasse 28; BUDAPEST..29 Eotvos Ucca
VIENNA..8 Rosenbursenstr.; COPENHAGEN..Politiken
GENEVA.Villa Bon Abri; TOKYO.18 Yamashita-cho
MOSCOW..Bolshaya Ordinka 53; WARSAW..Warecka 7
BELGRADE.Skopljanska 18; BUENOS AIRES.deMayo 1144
BUCHAREST..Delivrancea, 24; JERUSALEM..Allenby
CAIRO..Sphinx Bldg.; MEXICO CITY..5 de Mayo Nº 1

2 cents Greater New York; 3 cents within 200 miles; 4 cents elsewhere except 7th and 8th postal zones; Sunday, 5 cents Manhattan, Bronx, Brooklyn; 10 cents elsewhere except 7th and 8th postal zones.

[Entered as second-class mail matter.]

SUBSCRIPTION RATES: UNITED STATES.

Edition.	1 Yr.	6 Mos.	3 Mos.	1 Mo.	2 Wks.	1 Wk.
D. & S.	$15.00	$7.50	$3.75	$1.25	$ .70	$ .40
Weekday	10.00	5.00	2.55	.85	.55	.35
Sunday	5.00	2.60	1.40	.50	.30	.20

United States Possessions and Territories, Canada, Cuba, Dominican Republic, Haiti, Mexico, Newfoundland, Spain and colonies, Central and South America, except British Honduras, British, French and Dutch Guiana.

Edition.	1 Yr.	6 Mos.	3 Mos.	1 Mo.
Daily and Sunday	$18.00	$9.00	$4.50	$1.50
Weekday	12.00	6.00	3.00	1.00
Sunday	6.00	3.00	1.50	.50

Other Foreign Countries.

Edition.	1 Yr.	6 Mos.	3 Mos.	1 Mo.
Daily and Sunday	$32.00	$16.00	$8.00	$2.75
Weekday	20.00	10.00	5.00	1.75
Sunday	12.00	6.00	3.00	1.00

ANNALIST (Fridays), a year, $7; Canada, $7.50; other countries, $8. Binder, 26 issues, $1.50.
THE NEW YORK TIMES BOOK REVIEW (weekly), a year, $2; Canada, $2.50; foreign, $3.
MID-WEEK PICTORIAL (weekly), United States, Canada, Mexico, Central and South America, a year, $4; other foreign countries, $5.50.
CURRENT HISTORY MAGAZINE (monthly), a year, $3; Canada, $3.75; foreign, $4.25. A copy, 25c.
THE NEW YORK TIMES INDEX—4 monthly pamphlets, 4 quarterly cumulative vols., $12; Annual Cumulative Index (rag paper), $25; Monthly, Quarterly, Annual Cumulative Indexes, $32.50.
THE NEW YORK TIMES rag paper edition for permanent preservation, daily and Sunday, cloth bound, 2 volumes per month, $170 per annum.

The Associated Press is exclusively entitled to use for republication of all news dispatches credited to it or not otherwise credited in this paper and local news of spontaneous origin published herein. Rights of republication of all other matter herein also reserved.

MR. HOOVER'S PLEA.

More quickly than was expected, a quorum of the Senate was in readiness on the first day of the special session to receive the President's message urging ratification of the naval treaty. About it Mr. HOOVER said nothing new. He did, indeed, inject a rather tart statement about the need of dispelling the "misinformation and misrepre-"sentations which have been wide-"spread by those who in reality are "opposed to all limitation and re-"duction in naval arms." This will not conciliate opponents of the treaty, most of whom at least profess a strong desire to cut down naval armaments, but protest that it is not done in the proper way, or with due care of our rights and interests, by the London naval agreement. For this, the President makes no extravagant claims. He does not pretend that it fully meets the purposes and high hopes which he and Prime Minister MACDONALD cherished at the beginning of the negotiation. But there the result stands. It is the best which, under the circumstances, could be obtained. It carries with it a moderate reduction in the tonnage of the navies of England, Japan and the United States, and means a substantial saving in money. Most important of all, the treaty establishes for the first time a limitation in all the categories of war vessels by international agreement. This being so, the President does not go too far when he declares that if the treaty is rejected the world will "again be plunged back-"ward from its present program to-"ward peace."

After the reading of the President's message the tactics of the opposition at once developed. A resolution was offered demanding publication of every scrap of correspondence preceding and attending the naval conference at London. By this means it is sought to give the impression that there are awful secrets reposing in the archives of the State Department. Mr. HOOVER asserted, doubtless with absolute truth, that not a single relevant fact had been kept back from the Senate. In support of this statement, Senator REED of Pennsylvania and Senator ROBINSON of Arkansas, both delegates to the naval conference, stated that they had seen all the secret documents and that nothing in any of them affected the nature of the treaty. If any Senator was mad to see these confidential diplomatic communications, he could have the reading of them provided he would give a pledge to hold them inviolate. But this offer was scorned. It must never be said: "Secret thou art, but yet a Senator!" With a magnificent gesture, Senator JOHNSON rose as the representative—he should have said the Ambassador—of a "sovereign State" to demand the documents which he believes to be incriminating. He insists not only on knowing himself what they contain, but on enabling every patriotic American to read each damning word in them.

This strategy will not prevail. But a fine row over it can be kicked up for several days. After that it will be only a question of holding enough Senators in their seats to ratify a treaty which 75 or 80 out of the 96 are eager to vote for if permitted by the minority to do so.

FRIENDS OF BLERANCOURT.

Presentation of the Château de Blérancourt is an enduring "envoi" of the story of the aid in spirit and substance given by friends of France under the leadership of Miss ANNE MORGAN to the people of the devastated regions. While the war was still on, the work was begun in fields and villages within sound of battle. Early in 1918 thousands of acres were prepared and planted for the next year's crop, implements, seed and draft animals having been provided for the peasants who had lost all. Schools were opened for the benefit of children who had had no teaching for four years. One of the first of these, as it happened, was at Blérancourt, which became the centre of the rehabilitation effort and a place to which refugees flocked.

There, in a "ruined château," the work was continued into the days of peace. Day and night, in primitive fashion, clad in uniforms or peasant smocks, they helped the peasants to recover their broken homes, rebuilding villages out of scattered stones, bringing cows and other domestic animals in from other areas, furnishing plows and tractors and distributing household furniture and utensils and clothing. They also replanted trees, opened workrooms and dispensaries and crèches and provided places for recreation and amusement. Sometimes they put up movable houses by the side of ruined homes till the latter could be rebuilt. Community centres were established from which neighborly beneficence radiated and gave new hope and spirit to those in bewilderment or despair. This is one of the great services during and following the war that put humanity above all its inhumanity.

The restored château, which is now to be a national monument and a museum filled with souvenirs of the recovered area, is by Miss MORGAN made a monument to Mrs. DIKE, who worked with her and later carried on in person in that area, while Miss MORGAN herself gathered funds here. But it is more than a personal memorial. It will be a perpetual reminder of the deep sympathy of America for France in the day of her adversity. The friends of Blérancourt are but a few of the friends of France in America, but they represent that friendship in its finest flowering and fruitage.

WHO KILLED COCK ROBIN?

Not without much heat and fight did the Senate accept the report of the Conference Committee on the World War Veterans' act. Who was responsible for the backdown that was to be made by the Senate? Mr. WALSH of Massachusetts laid the guilt entirely at the President's door. According to him, scarcely a Senator or Representative was opposed to giving the disabled veterans the Spanish-American War pension rates. But Mr. WALSH'S experience had shown him that dozens of members in both houses would shift their convictions and vote to sustain the President on a veto. Mr. HOOVER'S letter was as good as a veto. As Congress passed the Spanish-American War Veterans' pension bill over a veto, Mr. WALSH was not citing his recent experience.

If Congressmen flopped effectively, the President's responsibility would seem to be divided. Mr. NORRIS, who loves principle much more than adjournment, said that if Mr. WALSH'S facts were true,

> We ought to say "We are slaves. We obey the lash. We obey the whip and, while we think so and so, we are nothing but pawns on the checkerboard and the man up in the White House moves us around, and we obey, as a slave obeys his master."

So slavery still exists within the United States. It must be said that Mr. HOOVER has been a rather indulgent master, in spite of his "veto hurled here in advance," as Mr. BARKLEY put it. In the House there are other masters. Mr. NORRIS said that the House rate was not made by the House itself or a committee, but

> by two or three men, jammed down the throats of the House under a gag rule which did not permit the members to offer an amendment or to say a word unless they got the consent of the men who controlled the time, and they controlled only twenty minutes on each side.

Too short a period for a Senator to make a start. It was well to shake a reproving finger at the dictators in the other body, but were the Senate's skirts clean? Mr. THOMAS of Oklahoma asked if a Senate rule was not largely to blame. It provides that by virtue of their rank on committees certain Senators shall be conferees. Thus Senators may serve on conference committees though they are known to be hostile to the bill upon which they confer. Such was the case in the conference on the bill in question. Well, why not change the rule? As Mr. LA FOLLETTE said, the Senate has the power to choose conferees who will represent it not only in name but in opinion. It is "only precedent and custom" that the Chair shall appoint the three ranking Senators of a committee.

This is dangerous ground. What is the Senate but the sanctuary of precedent and custom? True, it did change a rule the other day, but it is much easier to yield an opinion when all but the unbending are longing for adjournment. Whoever was the chief culprit in curtailing the Senate's extravagance, it is clear that the old mounting grudge against and jealousy of the House was the bitterest pang of the unsurrendering; probably of many of the surrenderers, too.

ALABAMA INDEPENDENTS' DAY.

Among the activities of the Fourth of July in this country was a political demonstration in Birmingham, Ala., which extolled prejudice on the one hand and moved for freedom on the other. This gathering endorsed the Senatorial re-election plans of J. THOMAS HEFLIN, who believes that no Catholic should be permitted to attain the Presidency. Independence was furthered by a protest against barring candidates in the Democratic party primary who had not supported the previous full party ticket. Since Senator HEFLIN and Mr. LOCKE, who wanted to run for Governor in the primary, had bolted Mr. SMITH in 1928, they were excluded from the Alabama primary this year. The Birmingham meeting endorsed them as independent candidates whose success would assure a reorganization of the party machinery in the State.

Especially because the gathering came on Independence Day its contribution to the cause of good government and party reform seems outweighed by the menace which its candidates represent to American ideals. From the time of the Declaration forward religious freedom in this country has been a cardinal belief and engrafted in the Constitution. Without disputing the doubtful sincerity of Senator HEFLIN'S professed belief that Mr. SMITH intended to turn our public policies over to the Pope, his attitude in the 1928 campaign was both boring and mischievous. In North Carolina, Senator SIMMONS also was opposed to the Democratic Presidential candidate, and encouraged Democrats of similar leaning to vote for President HOOVER, which resulted in Republican victory in his State. But there was dignity and decency in what Mr. SIMMONS had to say. Because of this no effort was made to bar him from his party's primary this year, and, although he was defeated, he retains the respect of those who differed with him. Mr. HEFLIN'S actions and speech have, on the contrary, so wearied and irritated the country that his martyrdom by his party committee in Alabama brought cheers from those who ordinarily would have protested against so illiberal an action.

Yet he and his supporters are entirely within their rights in arranging for the voters of Alabama to pass upon Mr. HEFLIN'S desire to succeed himself in the Senate. It is to be hoped that his name will be on the November ballot. And it is also to be hoped that his vote will be so small as to reveal to the rest of the United States how strongly Alabama disapproves his persistent attempt to stir up religious prejudice.

JUNIOR MONTH.

Twelve juniors from as many of the leading women's colleges of the country will spend the next four weeks in tenements, hospitals, reformatories and court rooms of this city. They regard this month of hard work in sordid surroundings as preferable to a trip to Europe. Most of them have given up pleasant vacations in order to take part in Junior Month. Miss CLARE TOUSLEY, one of the directors of the Charity Organization Society, has had charge of similar groups of earnest students for several years. This year and for three or four past she has had more requests from additional colleges for representatives in the group than the society could take care of. Twelve is the limit, yet the colleges have felt that so much benefit is obtained that each one wants a girl to bring back first-hand news of social welfare work.

Miss TOUSLEY, who compares her juniors' experiences in the tenements with the exploration of the South Pole, has been trying to arrange somehow for other "fairly protected students" to be "exposed" to this enlightening adventure. They have read in their books of a section of life with which they have never come in contact, but no amount of study in classes can give them the touch with reality and the feeling of responsibility they obtain in a month of charting the unknown for themselves. This year for the first time two other cities are making the experiment. In Cleveland "Mid-Western Junior Month" is on, with twelve colleges represented, and in Baltimore "Southern Junior Month" is started with students from Southern colleges. In both cities local welfare associations affiliated with the society here are taking charge of the girls.

As in former years, they will be taken to all the places where they may see an application of theories already familiar to them. They will listen to workmen's compensation hearings and take back in the Fall fresh and youthfully positive impressions of the law's effect to give to their classmates. Ellis Island, the Henry Street Settlement and the Medical Centre will be a few of the other institutions they will visit. In Harlem, leading Negro social workers will explain and demonstrate what they are doing. Between times they will go out with case workers and meet tenement families. A few lectures by authorities in various lines of social work will be interspersed. Miss TOUSLEY reports that each year the girls have left their month's work in a mood of real humility, and this year's group, too, will doubtless feel that they have gained more from the families they come to know than they will be able to repay in several years after their graduation next June.

THE HARBOR SUPERVISOR.

The work of keeping New York Harbor clear does not seem to invite humor, but Captain WALTER S. ANDERSON, U. S. N., in an article, "The Supervisor of New York Harbor," in Naval Institute Proceedings for July, says of dumping the old Waldorf-Astoria Hotel waste "under the prosaic name of cellar dirt" off Scotland Lightship: "Thus 'Peacock "Alley' is humbled, and we are re-"minded that 'the paths of glory "lead but to the grave.'" Vast litter of old New York goes out to sea. Since the supervisor's office was organized in 1889 more than 750,000,000 cubic yards of dredged, excavated and other refuse material have been dropped into the Atlantic. "This," says Captain ANDERSON, "is "more than twice the total amount "of material both the French and "the Americans excavated in build-"ing the Panama Canal."

Before there was a supervisor, scowmen dumped their loads of refuse almost anywhere in the harbor, sometimes even in channels. There seemed to be nobody to catch and punish those who were shoaling the harbor. Channels had to be redredged at great expense. But now dumping has to be done under direction of the supervisor, who is a naval officer with headquarters and sea staff and five patrol vessels. To maintain his service the Government pays out $180,000 a year. Mud must be taken out three miles southeastward of Scotland Lightship, cellar dirt four miles, rock six miles, garbage twenty miles in Summer and somewhat less in Winter. Violations of the law are rigorously punished. "Garbage is a sore subject." Year after year the supervisor has urged modern methods of disposal upon the city, which has 4,500 tons of garbage and rubbish to get rid of every day.

The supervisor's office was organized under the law of 1888 "to pre-"vent obstructive and injurious de-"posits within the harbor and adja-"cent waters of New York City, "by dumping and otherwise, and "to punish and prevent such of-"fenses." The law has been several times amended. Jurisdiction of the supervisor extends to Long Island Sound, Newark Bay, and even up the Hudson to tidal limit. He is called upon to enforce the oil pollution act of 1924. The supervisor must not be confused with the Captain of the Port; the latter, a Coast Guard officer, is in charge of the anchorages and deals with rum-runners. Nor does the supervisor have anything to do with quarantine and customs. Yet his contacts are many, with contractors, oil plants, ferries, terminals, shipyards, power stations, railroads and, of course, with United States District Attorneys, to whom he reports law violations. The crews of steamers, ships, towboats, barges and scows know the units of the patrol, which are as ready to save life as to keep the harbor clear and clean. It is a model to most harbors of the world, thanks to the supervisor, who must not only have a technical knowledge of many industries but understand human nature and always have his wits about him.

CONAN DOYLE.

A touch of doubt is permissible concerning the actual sense of frustration in CHARLES DICKENS, who always wanted to be an actor; in RUDYARD KIPLING, who really wanted to paint, and in ARTHUR CONAN DOYLE, who resented being known chiefly for Sherlock Holmes. To have created the most widely known character in English fiction since Pickwick must have been a matter of deep gratification, even if the triumph were accidental. But the enormous success of Sherlock Holmes was far from being that. The later volumes in the chronicles of Baker Street did not owe their popularity to the prestige of "A Study in Scarlet." They continued to manifest for nearly a score of years the rare combination of manner and theme which characterized the first of the tales. CONAN DOYLE succeeded in achieving a detective, a rationalizing machine, that was at the same time a picturesque and juicy personality. What is not so universally noted is the perfect style in which the adventures of Holmes are depicted.

By its firm, well-mannered clarity and ease it stands in the direct tradition of DE FOE and SWIFT, both of whom knew how, like the author of Sherlock Holmes, to surround the most arrant fable with the most convincing air of verisimilitude. That same quality of style gave vigor to all of his work. It is present in those fine historical romances, "Micah Clarke" and "The White Company"; in the dashing exploits of Gerard, soldier of NAPOLEON, and in the sturdy apologia for Great Britain in the Boer War which made its author Sir ARTHUR CONAN DOYLE.

"Americans have peculiar justification for the great fondness they have always exhibited for Sherlock Holmes. One reason is that to some small extent they have had a part in his creation. When WILLIAM GILLETTE thirty years ago collaborated with CONAN DOYLE in putting Holmes on the stage and then played him with great success—attested by the revival of only the other day—he helped to give physiognomy and atmosphere to the great detective. Body, Holmes had from the first. Millions of Americans now find it impossible to think of his being anything but WILLIAM GILLETTE. A second reason is the exceptional knowledge which CONAN DOYLE and the Sherlock Holmes stories reveal of the American scene and the American language. One of the most painful things in nature or in history is an English author trying to write American slang or to find his way in American geography. The typical "typical American" of British fiction is a ghastly product. But beginning with "A Study in Scarlet," of which part of the story is laid in the United States, the acquaintance with American places, names and idiom in CONAN DOYLE is authentic and impressive.

THE STADIUM CONCERTS.

To the stirring strains of the prelude to "Die Meistersinger" the Summer season of the Philharmonic-Symphony Orchestra's concerts opened last night in the Lewisohn Stadium under the direction of WILLEM VAN HOOGSTRATEN. These performances have become a bright feature in an otherwise musically drab season of the year. At their every recurrence the number of persons who hail them with delight increases. Not only is the Stadium regularly filled, but the "radio audience" which on Tuesdays and Thursdays tune in on Station WOR is reported to be steadily growing. Many owners of receiving sets, tired of the monotony of dance orchestras and soloists, look upon the Stadium concerts as among the few endurable Summer programs.

Mr. VAN HOOGSTRATEN, as before, will have the direction of the concerts throughout most of the season, and once more Mr. ALBERT COATES will be a guest conductor. Theirs is no easy assignment, for, despite the care taken to improve the acoustic properties of the Stadium, playing outdoors remains for orchestra and leader alike a difficult undertaking. Accustomed to the resonance of a closed hall, they feel a certain lack of fullness in the tones of their instruments, almost as if part of the sound were lost without reaching human ears. In addition, the interruptions by passing street noises are an added distraction.

The discomfort of the orchestra is not transmitted to the audience. Enthusiasm of the thousands who attend these concerts more than makes up to the players for handicaps. It is not improbable that few audiences that attend the regular performances of the various symphony orchestras or the opera have in their number so many genuine lovers of music.

Special credit is due the directors of the Stadium concerts for making possible broadcasting on two nights a week. While it is unfortunately true that the liability to electrical storms during the Summer months, together with the imperfections of outdoor broadcasting, sometimes prevents these concerts from coming across the air as clearly as do the Damrosch concerts in the Winter season, they yet have done much to rouse interest in good music among radio addicts. They have been of distinct educational as well as recreational value. Radio enthusiasts within easy range of Station WOR will join with concertgoers in wishing the Philharmonic-Symphony Orchestra a series of pleasant evenings.

TOPICS OF THE TIMES.

Danger to River Navigation.

The part to be played by the lighter chartered by the Yacht Owners' Association in removing driftwood from the East River and headwaters of Long Island Sound can best be understood by imagining that automobile owners had to organize a private company to clear away boulders and fill up holes on the highways.

The amount of driftwood and other flotsam in the East River is so great that hardly a day passes without a launch receiving damage of more or less severity. The commonest injury is to the propeller. When lucky, all that happens is that a blade is bent. But too often—and this is especially true of fast cruisers—the shock bends the transmission shaft, necessitating costly repairs.

At present no one is charged with getting rid of these obstructions to navigation. Contrary to official theory, they are not carried out to sea by the tides but float backward and forward in the river. The chartered lighter is to remove them when discovered. To aid in this work, yacht owners and captains are asked to report dangerous logs or wreckage. Perhaps in time the Federal Government, which is charged with the maintenance of navigation in and about our waterways, will itself undertake the policing which private owners are now inaugurating on their own account.

A Sunshine Guarantee.

Since there is nothing new under the sun, an advertisement in The London Times by the Sheringham Hotel, in Norfolk, has probably been anticipated. It may be that California and Florida hostelries have given their guests the same assurance, and there are towns in the Southwest which could do it, whether they have or not. Visiting Americans in England have been struck with the offer of the Sheringham Hotel to deduct one-third of a guest's daily bill for each day in certain seasons which is "sunless." Except for the period between July 21 and Sept. 11, the hotel management promises at least a glimpse of the sun—or one-third off.

Of course, a mere glimpse of the sun, keeping a day from being called "sunless," might not prevent a course of several days from being very unpleasant weather. But it is a sporting offer, and it must be taken as proof that the weather in the Norfolk littoral is usually clear and fine. Even Palm Beach, which many foreigners prefer to any resort of their own, probably would not venture to make such a guarantee, for in some Winters there is an unusual amount of rain and chill. But a one-third deduction by a Palm Beach hotel might purchase a fortnight's outing at Sheringham.

Terms of a Trade.

Persons listening to the talk of Annapolis cadets or of junior naval officers have frequently asked the young men to interpret. "I got a date to be bored by the dent on the Ark" was a declaration which proved wholly mystifying to a bystander until the ensign who made it explained that he had an engagement with the dentist on the Arkansas to have a cavity filled. Every intensive activity has its peculiar lingo, and now comes The Boot and Shoe Recorder with a lexicon for all those who deal with leather and footgear. Until young workers familiarize themselves with these terms, it seems, they will not be of much use around a tannery or a shoe store.

For example, there are foxing and knurling. There is the larrigan and the louis heel. A scoot shop must be understood as a place where they hurry to get the work out. When asked for a toggle, the young workman must reach for a special drying hook. Bloom to him must suggest mildew, not the flowers of Spring. There are eighty-three pages in the dictionary, and it is very learned and deep in the history of the guild from ancient times down.

Actually Loud Clothes.

In the hullabaloo of jarring noises which the machine age has brought upon us it is surprising to learn that part of it is attributed to the clothes worn by modern women. A writer in Figaro devotes half a column to "Toilettes Sonores," giving as authority for his facts our own Bureau of Weights and Measures.

The charge against feminine apparel involves no pun. The bureau makes no objections to flaming reds, violent yellows or plaids that might be called loud. Nor is it apparently concerned with the soft frou-frou of frills and flounces, or the gentle susurration of silken skirts. The bureau makes its statement on a new and scientific basis: Women's dresses, which are rather long now, and generally made of silk, send back the sounds which strike their fabric just as a hard wall makes a rubber ball rebound. It is strange that no mention was made of the fact that skirts are now flaring, which must make them veritable loud-speakers.

The Noise Abatement Commission should turn its attention to this department of the nuisance. Silks as sound reflectors will have to be banned. Woolens and felts are the materials to absorb sound. Women should be made to wear them, even though the passing of silks would finally make obsolete

> Whenas in silks my Julia goes,
> Then, then, methinks, how sweetly flows
> The liquefaction of her clothes!

Dangerous Playgrounds.

To the Editor of The New York Times:

If an automobile driver hits a pedestrian, the odds are much against that driver's winning any liability case that may ensue.

But there is an important phase that seems to have been overlooked. This is the constant use of side streets by children for ball games and other sports.

The city provides sufficient parks and play places to render unnecessary the use of side streets as playgrounds. In all fairness to drivers, if not to protect the children, keep them off the streets, by strict police supervision if necessary.

JAMES W. INNES.
New York, July 4, 1930.

THE WRISTWATCHDOG.

The wristwatchdog, that noble brute, resembles
In size and shape a puppet's Summer furs.
He loves his mistress; and the miscreant trembles
Who dares to touch a fingertip of hers.

Should some marauder seize those cherished digits
And hold them close, he's in the way of harm!
The wristwatchdog, a prey to furious fidgets,
Held in the cradle of her other arm,
Will snap and snarl and vow to heaven he'll teach him
To let that girl alone—if he can reach him.

But all his threats have never a deedful backing
(In this perverse existence, who could ask it?).
His mistress wearies, gives his ears a smacking;
He's sent to exile in his silk-lined basket,
To growl and mumble on a candied cherry
And dream of having buffalo bones to bury.

JEROME BARRY.

THE PENSION BILL.

A Veteran Expresses Dissatisfaction With Mr. Hoover and Others.

To the Editor of The New York Times:

A recent editorial in THE TIMES suggested that "pension excesses" might become a campaign issue in the Congressional elections this Fall. Were the full facts of the fight over the pension legislation to become widely known, I have no doubt that an issue would develop around them to some extent—but with emphasis just the reverse of that which THE TIMES editorial professed to foresee.

It should be remembered that the majority of Congressional campaigns take place in localities far distant from New York; distant both geographically and—well, say philosophically. The majority of the candidates this Fall will appeal to voters who live in homes, not apartments; homes where memories of some son's or near-kinsman's participation in the World War are brighter than memories of the amount of last year's income tax, and where solicitude as to the welfare of the disabled veteran is much more heartfelt than any solicitude as to the amount of this year's and next year's income tax.

Do you believe that the average voter and taxpayer is likely to draw fine distinctions between veterans disabled between 1917 and 1925 and those disabled between 1925 and 1930? The suggestion is absurd, whether it comes from THE TIMES or from Representative Royal Johnson or from the President. No such distinction is drawn even by the disabled veterans themselves. In every Veterans Bureau hospital during the last few months funds were collected time after time among the patients to finance a "cripples' lobby" working in favor of new relief legislation, and patients already drawing compensation always were the most generous contributors. The comradeship of disabled men is of a much more sincere and unselfish nature than Mr. Hoover seems to realize. It is significant that complaints against the payment of decent compensation or a decent pension or "disability allowance," or whatever you want to call it, to men who have broken down only recently come from political sources, not from the ranks of the veterans themselves.

This particular piece of poppycock, advanced so solemnly by the President, is matched for speciousness by many other Washington pronunciamentos on the pension question. But a detailed post-mortem probably is not in order in such warm weather.

Giving thought to the dole of $18 a month for a 50 per cent disabled veteran which Congress, at the reluctant behest of the President, finally authorized, one recalls the poem which Mr. Kipling wrote and called "Tommy"—and smiles. Or borrows and slightly paraphrases the words of Antony: "O mighty doughboy, hast thou sunk so low? Art all thy glories, triumphs, conquests, spoils, shrunk to this little measure?"

For the little measure, in so far as it is better than none, disabled men give credit to Representative John E. Rankin, Democrat, of Mississippi. But for Mr. Rankin's long and zealous battle to win for disabled veterans a pension or disability allowance or compensation more in keeping with the nation's 1917 promise, not a penny of additional relief would have been forthcoming this year. It should be said that nearly all those who went down the line with him—all the way—were Democrats or Republican independents.

Of the service organizations, only the Disabled American Veterans of the World War played a creditable part in the fight, from the disabled man's point of view. The American Legion defaulted; or, I should say the American Legion's national officials, who probably will hear echoes of the matter at Boston in September. I am told hundreds of disabled veterans have torn up their Legion membership cards and mailed the fragments to the Legion headquarters at Indianapolis.

LEON M. SILER.
United States Veterans' Hospital,
Oteen, N. C., July 4, 1930.

PREVENTABLE MORTALITY.

This Country Is Guilty of Neglect in Its Duty to Mothers.

To the Editor of The New York Times:

Among the news of automobile disasters, airplane wrecks and Fourth of July mishaps, the report of the American Medical Association and the National Education Association with its message of hope and health to all the world comes as a cool west wind, a soothing balm.

How wonderful to think that deaths from diphtheria have been decreased 95 per cent in fifty years—that tuberculosis is now listed among preventable diseases and that typhoid cases number less than one-seventh of what they did thirty years ago.

But there is one phase of life the American Medical Association and the National Education Association have not touched upon—the appalling fact that in twenty years the death rate of women at childbirth has not decreased a fraction of a degree for the country at large. More women die in childbirth in the United States than in any other country in the world where records are kept, and that these deaths are largely preventable every physician of standing knows—every medical and health organization will admit.

The Maternity Centre Association's records compiled by Dr. Louis I. Dublin of the Metropolitan Life Insurance Company, show that in a section of New York City, possibly not the most ideal spot for a woman to go through the ordeal of motherhood, only 2.5 per thousand women die at childbirth—a saving of about 5 lives per thousand of the young, healthy child-bearing women of our land.

All hail indeed to the record of accomplishments reported on by these great associations and to the far-sighted policy of education along health lines which so many individuals have at heart—but until America bestirs itself and safeguards the lives of its young mothers in the performance of their duty to their families and the State, America must be still classified along with savage countries where women are desperately and cruelly neglected.

ELSIE NICOLL SLOANE.
New York, July 7, 1930.

TRANSFER OF FUND[S] EASES SCHOOL JA[M]

Overflow of 5,000 Summ[er] Pupils to Be Handled by Add[ing] $12,000 to Budget.

4,000 RISE WAS EXPECTED

But 8,000 Were Added to Roll[s]—Statement Blames Market Slum[p] and Unemployment.

Accommodations for the 5,000 pupils who have been turned away from the city's Summer high schools because of inadequate facilities were assured yesterday by a shift of $12,000 to the Summer school budget, enabling Director Robert J. Hubbard to provide for twenty-six additional teachers. The registration to date was estimated at 44,000, about 6,000 more than last year.

Immediately on approval of the relief fund by Dr. William J. Ryan, president of the Board of Education, Mr. Hubbard instructed the principals of the ten Summer high schools to reopen registration for the overflow pupils. The teachers will be apportioned on the basis of the waiting lists in the various schools.

Dr. Harold G. Campbell, associate superintendent in charge of high schools, revealed that the relief fund had been transferred from the unexpended balances of other bureaus in the department and that additional funds are available if the $12,000 should be found inadequate.

Will Seat Every Student.

Registration will continue, he said, until every qualified student has secured a seat. Extra classrooms will be opened in all the schools to reduce the present heavily overcrowded classes and to accommodate new students.

Dr. Ryan issued a statement yesterday explaining that the Board of Education originally had provided for an increase of 4,000 subject registrations. Actually there was an increase of 8,000, which far exceeded all expectations, he said, and there was no way by which the board could have foreseen such a situation.

Unemployment in the schoolboy ranks and the depleted finances of thousands of parents who were hit by the market crashes and had to remain in the city were blamed by Dr. Ryan for the unprecedented rush for seats. The statement said, in part:

"The Board of Education planned for an increase of 4,000 subject registrations for this year's Summer school session. This figure was arrived at after a careful study of the registration in previous years and a scientific calculation of the likely increase for 1930. One entirely new high school with a full corps of teachers was provided. Fifteen additional teachers were appointed for assignment to the existing Summer high schools. This addition in accommodations and personnel would have been ample for a normal increase in registrants.

Economic Conditions Blamed.

"Instead of an increase of 4,000 subject registrants, we have had an increase of approximately 8,000, or double the number for which we planned. Economic conditions, the effects of which were foreseen by no one when the 1930 budget was made up last Summer, have been the chief cause of the unprecedented increase in Summer school students.

"Another unforeseeable factor that contributed to the increased registration this year is the unusually large number of private school children who registered to make up work in the Summer schools. The board had no way adequately to foretell how many private school children would seek registration with us in 1930.

"At the first indication of a record registration this Summer, a conference was held to determine ways and means of providing additional facilities. At this conference it was developed that by a transfer of unexpended balances from other bureaus the necessary additional facilities could be provided.

"Neither the budget committee nor the City Administration which made available all the additional funds that were requested for the 1930 Summer session can be questioned for not having foreseen the change in economic conditions and their effect."

Fifty Summer elementary schools opened yesterday with an estimated enrolment of about 16,000 pupils, slightly less than last year. This was ascribed to the increased enrolment in the Summer junior high schools, seven of which were opened last week with about 5,500 pupils, an increase of 665 over last year.

SAYS ENGLAND FARES WELL

Prof. Edward R. Hardy, Returning, Decries Reports of Hard Times.

Professor Edward Rochie Hardy, head of the School of Commerce of New York University, returned on the Cunard liner Tuscania yesterday from England, where he attended the Charter Insurance Institute at Sheffield. Professor Hardy said he thought the reports of unemployment and hard times in England were "unfortunate," and expressed the opinion that the scale of living there was equal to that in the United States.

There is more per capita employment in England at present than before the war, he declared, adding that coal mining is the only industry suffering, and that this is due largely to the transition to electric power.

Professor Hardy was accompanied by his wife, Dr. Sarah Hardy, bacteriologist, and their son, Edward Rochie Hardy Jr., who was graduated from Columbia University at the age of 14 and who is studying now for the ministry.

WINS OPTIMIST PRIZE.

Washington Boy Leads in Oratory Contest at Erie Convention.

ERIE, Pa., July 7 (AP).—The convention of Optimist International today considered reports and activities of the various clubs in relation to boys' work. The forenoon session was featured by the oratorical contest, in which seven boys from clubs in the United States and Canada competed for prizes.

David Wolf of Washington, D. C., won first prize. Ralph Collins of Edmonton, Alberta, won second place and Irving Schwartz of Milwaukee carried off third honors.

A report on boys' work was made by Daniel W. Hayes, chairman of the International Boys' Work Council, while Charles Brandon Booth, executive director of the National Big Brother and Big Sister Federation, gave an address on the work of his organization, which is supported in many cities by the Optimist clubs.

SIR JOSEPH WARD, STATESMAN, DIES

Twice Premier of New Zealand, Was in Office Until He Reached Age of 74.

IN IMPERIAL WAR CABINET

Leader of the United Party—Had Held Many Important Positions in the Government.

Special Cable to THE NEW YORK TIMES.

WELLINGTON, New Zealand, July 7.—Sir Joseph Ward, former liberal Prime Minister of New Zealand, died here today at the age of 74. He resigned office on May 15 on account of ill health. His death ends a career closely linked with the great period of New Zealand liberalism.

Special Cable to THE NEW YORK TIMES.

LONDON, July 7.—In estimating the services to the empire of Sir Joseph Ward, The London Times tomorrow will say the risk of his experiments in Leberal reforms in New Zealand was diminished by his capacity for sound administration.

"His State-advances schemes, under which $200,000,000 has been lent to settlers in New Zealand and $80,000,000 to workers, have undoubtedly accelerated the development of the dominion," it asserts. "Hydroelectrical development begun during his first Prime Ministership and extended by succeeding governments has been similarly beneficial. Other notable works connected with his name are the inland penny postage, a subsidized contributory national provident fund for the general public, an advanced public health act and an act providing for ultimate extinction of the public debt."

Sir Joseph possessed, The Times will add unbounded faith in the empire and won through where others might have failed because he inspired public confidence.

Sponsored Federated Empire Plan.

For thirty-seven years a member of his country's Parliament, Sir Joseph, who worked to weld the British Empire into a confederacy after the model of the United States, was active in politics until failing health forced him to resign his second Premiership last May. Born on April 26, 1856, he headed his country's government until he was past his seventy-fourth birthday.

He witnessed the federalization of New Zealand and of Australia, and when as Premier, he attended the Imperial Conference of 1911 at London he proposed a scheme of federalization for the British Empire. He urged at that time an Imperial House of Representatives to be chosen on the basis of electoral units of 200,000.

This, he said, would give Canada thirty-seven members, Australia twenty-five, South Africa seven, New Zealand six, Newfoundland two and the United Kingdom 220.

Sometimes called the Alexander Hamilton of New Zealand, Sir Joseph was also like Alexander Hamilton in his belief in the aristocratic tradition. This led him, Premier of an ultra-democratic colony, to accept a baronetcy, a hereditary title. Much adverse comment was caused by the acceptance, and when he offered the mother country a battleship it was said in New Zealand that he had bought his baronetcy with it. On his return home he found himself out of favor, and in 1912 he lost his first Premiership, which he had held since 1906.

First in Politics in 1887.

His birthplace was Melbourne, Australia, but he was taken to New Zealand in infancy. For a number of years he was a telegraph messenger boy. Later he went to work in an office, and while he was still a young man his mother, impressed by his shrewdness and judgment, entrusted him with $4,000 with which sum he set up as a merchant, dealing principally in grain. In 1887, at 31, he was wealthy enough to stand for Parliament, contested the Awarua seat and won the election. He held the seat continuously until he was defeated in 1919.

His first portfolio was that of Postmaster General, and in 1893 he became Minister of Finance on the death of Premier John Ballance. He remained Minister of Finance until 1906. In 1906 he succeeded to the Premiership.

In his years as an officer of the Liberal régime Sir Joseph helped advance the series of progressive laws that earned for his country the title of "the world's legislative laboratory." Some of the things achieved by these laws at a time when they were unheard of in other countries were: Old age pensions, equal male suffrage, State loans to farmers and home builders, government insurance, woman suffrage, the granting of crown land on a perpetual lease tenure, compulsory conciliation and arbitration of industrial disputes and the erection of workers' dwellings on a nominal deposit and a long term of payment.

Prohibition also made much progress in New Zealand in these years, but Sir Joseph was always openly a wet.

Headed Coalition War Cabinet.

With the advent of the World War a coalition Cabinet was formed and Sir Joseph again became Finance Minister. In 1917 and 1918 he represented New Zealand on the Imperial Defense Cabinet at London and visited the United States on his way to and from these meetings. He predicted the allied victory in public statements in this country, and in London he expressed himself as moved by the war zeal here.

In 1919 he suddenly broke up the coalition which had lasted through the war days, and at the following election he even lost his seat in Parliament. But seven years later, at 70, he was again elected, this time by his home town of Invercargill, and in 1928 he headed the United party, as the Liberals are now named.

In consequence of the contest by three parties he obtained enough of a following that year to supersede the Reform Government and again become Prime Minister. He held his post until last May 15, at which time, on the advice of his doctors, he resigned. Six days later his lieutenant, George William Forbes, the Minister of Lands and Agriculture, was elected leader of the United party and thus succeeded him as Prime Minister.

Received Thanks of Byrd.

His posts had included the Ministries of Railways, Health, Defense and Lands.

After Admiral Byrd's South Polar flight the explorer replying to Sir Joseph's message of congratulation, told the Premier that the assistance of the government and people of New Zealand was a most important contribution to the success of his Antarctic expedition.

Another direct contact with American affairs came last Fall, when the present high tariff rates of the United States were being discussed in the New Zealand House of Representatives. At that time Sir Joseph ninted that New Zealand might be forced to introduce retaliatory tariffs.

Sir Joseph married in 1883 Theresa Dorothea de Smidt, who died in 1927. The couple had four sons and a daughter.

SIR JOSEPH WARD,
Ex-Premier of New Zealand, Who Died Yesterday at the Age of 74.

CARDINAL VANNUTELLI STRICKEN BUT RALLIES

93-Year-Old Dean of the Sacred College Suffers an Attack of Uremic Poisoning.

VATICAN CITY, July 7 (AP).—Vincenzo Cardinal Vannutelli, aged 93, dean of the Sacred College, was reported showing improvement tonight after suffering a serious attack of uremic poisoning early today.

The aged Cardinal had a very bad morning. He was visited twice by doctors, at 7 and 9 o'clock, when drainage and other treatment were resorted to with beneficial effects.

When reports of his illness were circulated throughout Rome many persons of all classes, including government dignitaries and members of the diplomatic corps, called to express their concern and their hopes that the venerable but robust prelate would be able to overcome the crisis.

The exertions of receiving his five new brother Cardinals last week were thought to have increased his feebleness, brought on by participation in ceremonies at Ostia.

The Pope was kept constantly informed today of Cardinal Vannutelli's condition and sent him a special benediction.

AGED COUPLES' FUND ASKED

Dr. Greeff to Seek $500,000 From City for Staten Island Colony.

An appropriation by the Board of Estimate of about $500,000 to extend the facilities of Farm Colony for aged couples on Staten Island will be asked of the Board of Estimate, Dr. J. G. William Greef, Commissioner of Hospitals, announced yesterday after he had visited the consumptive hospital at Sea View on Staten Island.

Dr. Greeff, accompanied by his first deputy, James H. Fay, made his visit to Staten Island primarily to induct Adam Eberle as superintendent of the tuberculosis hospital, succeeding Dr. G. Kramer, who retired on a pension some months ago.

While on the territory, Dr. Greeff said after his return to his offices in the city, he studied ways and means for providing more beds for the tuberculosis patients. He decided, he said, that more room could be provided for tuberculosis patients if the department could transfer a number of aged couples at the Farm Colony now at Sea View. Sea View has had to be used for some time, in addition to its regular functions, as an overflow facility for Farm Colony.

If the aged couples now at Sea View could be transferred immediately, Commissioner Greeff said, about 350 additional beds for tuberculosis patients would be provided at once.

The $500,000 would be used, Dr. Greeff said, for facilities to provide for 400 more persons at the Farm Colony. He expressed the opinion that this would provide for any increase in the colony in the next few years.

POLICY LOANS ROSE IN 1929.

Demand After Stock Slump Increased Total by 100 Per Cent.

HARTFORD, Conn., July 7.—The unprecedented demand for policy loans following the severe break in the stock market last Fall is reflected in the annual life and casualty report of the Connecticut Insurance Department which was issued today by Howard P. Dunham, Insurance Commissioner, covering the business of 1929. The report was compiled from the annual statements of the forty-two life insurance companies which operated in Connecticut in 1929, including the five Connecticut companies.

Policy loans in force in all companies increased $337,171,983 over the previous year, a gain of almost 100 per cent over the increase during the year ended Dec. 31, 1928, when the total gain was $181,405,069.

The increase in the total policy loans of the Connecticut companies was $36,547,664 during 1929 over the previous year. This increase was more than double the gain for the year ended Dec. 31, 1928, when the rise amounted to $16,326,336.

J. W. CURTS DIES.

General Counsel of Scripps-Canfield Newspaper Chain.

PIEDMONT, Cal., July 7 (AP).—J. W. Curts, 56 years old, treasurer and general counsel of the Scripps-Canfield chain of newspapers, died at his home here today.

Mr. Curts, born at Mount Morris, Ill., attended Northwestern University and was graduated from an Ohio law school. He is survived by his widow and five children.

DR. M. FIGUEIRA DIES; BROOKLYN PHYSICIAN

He Was a Founder of American College of Surgeons—Aided Many Charities.

WAS MADE A PAPAL COUNT

Had Served on the Staff of St. Catherine's Hospital for More Than Fifty Years.

Dr. Mathias Figueira, prominent Brooklyn physician, died on Sunday at his home, 14 Stuyvesant Avenue, after an illness of six months. He was in his seventy-eighth year.

A requiem mass will be held tomorrow at 10 A. M. in St. John the Baptist Church, Willoughby and Lewis Avenues, Brooklyn. Burial will be in Calvary Cemetery.

Dr. Figueira, who was a founder of the American College of Surgeons and visiting physician to the House of the Good Shepherd and the Little Sisters of the Poor, was connected with St. Catherine's Hospital for more than fifty years. He was born in Madeira, Portugal, and was graduated from the University of Coumbra and the College of Physicians and Surgeons.

He gave freely of his time and money to Catholic charities and in the parish of St. John the Baptist Church he volunteered his services for the benefit of the sick poor under the care of the St. Vincent de Paul Society. In 1924 Pope Piux XI decorated him with the Cross of the Lateran, which carries with it the title of Count, in recognition of his services to the Church and charity.

Dr. Figueira was also a member of the Kings County Medical Society, the Associated Physicians of Long Island, the American Medical Association, the Brooklyn Surgical Society and the Association for the Study of Internal Secretions. He left his wife, Mrs. Mary A. Figueira, and two daughters, Mrs. Rodolfo A. Correo and Miss Mary Figueira, an Assistant District Attorney in the Brooklyn office.

W. N. RYERSON DIES; A POWER EXPERT

President of Trojan Corporation Since 1928 Was Formerly With U. G. I. and Other Utilities.

William Newton Ryerson, president of the Trojan Engineering Corporation, of 27 Williams Street, died yesterday at his apartment in the Hotel Shelton after an illness of six weeks. He was in his fifty-seventh year. Funeral services will be held this morning at 10:30 o'clock in St. George's Chapel, Stuyvesant Square and Sixteenth Street.

Mr. Ryerson was born in this city in 1874. He was graduated from the Columbia University School of Mines in 1896 and then specialized in electrical engineering. He was superintendent of the Ontario Power Company at Niagara Falls, Ont., for several years, and in 1908 became general manager of the Great Northern Power Company at Duluth, Minn. In 1925 he became associated with the United Gas Improvement Company in Philadelphia, and in 1928 resigned to become head of the Trojan Engineering Company.

He was a member of the American Institute of Electrical Engineers, the American Society of Mechanical Engineers and of Delta Kappa Epsilon fraternity.

Mr. Ryerson was married in 1900 to Miss Martha Taft of Brooklyn, who survives him. Also surviving are two sons, Philip and William N. Ryerson Jr., a daughter, Mrs. Charles W. Newkirk of Philadelphia, and a sister, Mrs. S. Fay White of Montclair, N. J.

FUNERAL THURSDAY FOR MGR. DONNELLY

Bishop Molloy Will Say Mass for Pastor Who Served One Church 52 Years.

Funeral services for Mgr. E. J. Donnelly, rector of St. Michael's Roman Catholic Church in Flushing, with which he was connected for fifty-two years, and who died on Sunday, will be held in the church on Thursday at 10 A. M. when a solemn pontifical mass will be said by the Right Rev. Thomas E. Molloy, Bishop of the Brooklyn diocese. The deacon of the mass will be the Very Rev. John Gorman of Brooklyn; the sub-deacon will be the Rev. Francis Miller, curate of St. Michael's Church; the deacons of honor will be Mgr. Ambrose Schumack, pastor of St. Fidelis Church of College Point and Mgr. Edward McGoldrick of St. Cecelia's Church, Greenpoint. The sermon will be preached by Mgr. David J. Hickey of St. Francis Xavier Church, Brooklyn, vicar general of the Brooklyn diocese.

The divine office will be chanted at 9:30 o'clock Thursday morning, and during this service as well as during the mass the singing will be by the priests' choir of the Brooklyn diocese, led by the Rev. Lawrence Bracken.

James H. Clarke.

Special to The New York Times.

PHILADELPHIA, July 7.—James H. Clarke, president and owner of the Orinoka Mills, makers of upholstery fabrics, died yesterday at his home in Mount Airy in his seventy-fifth year. He had been in the textile industry a half century. He was a life member of the Manufacturers Club. A son and daughter survive him.

William Ely.

Special to The New York Times.

HACKENSACK, N. J., July 7.—William Ely died yesterday at his residence in River Road, Teaneck. He was a director of R. C. Williams & Co., wholesale grocers of New York City, with whom he was connected for many years.

Miss Mary Grier.

Special to The New York Times.

GOSHEN, N. Y., July 7.—Funeral services were held here today for Miss Mary Grier, who died on Friday at the age of 90. She was treasurer and one of the founders of the Orange County Home for Aged Women in Middletown. She was born in Goshsen of an old Colonial family.

Philadelphians 'Contented' With Their City Government

Special to The New York Times.

PHILADELPHIA, July 7.—Philadelphians really are "contented," judging from early replies to a questionnaire sent two months ago by Mayor Mackey to 440,000 persons, asking the condition of their streets, whether they had sufficient police protection and how the city administration could assist them individually or help their neighborhood.

Up to today, 5,640 replies had been received.

"It certainly is encouraging," the Mayor said, "that a very large number of these replies indicate perfect satisfaction on the part of the citizens."

As a result of an inquiry on unemployment in the questionnaire, Mr. Mackey said he had before him the names and addresses of 2,375 men and women who were in need of work.

MRS. V. E. MALLON DIES; NURSED QUAKE VICTIMS

Led Relief Group to Japan After Disaster—Served at Hospitals in World War.

Mrs. Violet E. Mallon, former army nurse and wife of Captain W. H. Mallon, died on Saturday at the Monmouth Memorial Hospital in Long Branch, N. J. She was in her thirty-sixth year. Burial will take place today at Arlington National Cemetery in Washington.

Mrs. Mallon had done post-graduate nursing at Polyclinic Hospital in this city and entered the Red Cross in 1918. After the World War she remained in the army nurse corps and served at general hospitals in Washington, Fort Sam Houston, Texas; San Francisco and at Manila, P. I. She was in charge of the nurse relief expedition to Tokyo after the Japanese earthquake in 1924.

JAMES E. HOWARD DIES; FEDERAL ENGINEER

Interstate Commerce Commission Aide Was in Charge of Tests at Watertown Arsenal 30 Years.

Special to The New York Times.

NORTH CONWAY, N. H., July 7.—James E. Howard, engineer-physicist of the Interstate Commerce Commission's Bureau of Safety in Washington, died yesterday in his eightieth year at his home here.

Mr. Howard was born in Palmer, Mass., on June 26, 1851, and was educated at Nichols Academy and at the Highland Military Academy in Worcester, Mass. From 1880 to 1910 he was engineer in charge of tests at the Watertown Arsenal in Massachusetts and from 1910 to 1914 was connected with the Bureau of Standards in Washington. Since 1914 he had been engineer-physicist for the Interstate Commerce Commission. He was a member of the American Society of Testing Materials.

DR. DANIEL PASMANEK.

Russian Zionist Leader and Author Dies in Paris.

PARIS, July 7 (Jewish Telegraphic Agency).—Dr. Daniel Pasmanek, Russian Zionist and author, is dead here at the age of 61. He was born in Ukrainia, studied medicine in Zurich, Switzerland, and completed his medical course in Bulgaria. In 1896 he went to Vienna, where he contributed to the Jewish weekly Die Zeit and published a book on "The Synthetic View of History." In 1899 he went to Geneva, where for several years he was a tutor in the university.

Soon after Herzl founded the modern Zionist movement, Dr. Pasmanek became an ardent follower. He championed Zionism in many publications.

In 1905 he published, under the pen name Mirin, a novel, "The Rise of the Jewish Intelligentsia."

From 1920 to 1922 Dr. Pasmanek, together with Vladimir Burtzev, Russian revolutionary, edited a Russian anti-Bolshevist daily in Paris. He was the author of several other books dealing with Jewish nationalism and the situation of East European Jewry.

Ex-Sheriff John N. Rape.

TRENTON, N. J., July 7.—John N. Rape, former Sheriff of Mercer County, died today at his home in Hopewell, after a long illness. He was 78 years old. For more than thirty years he was president of the Board of Education and for about fifteen years a member of the Hopewell Common Council. He was a thirty-third degree Mason and a director of the Farmers' Mutual Insurance Company of Hopewell.

Fred Campbell.

Special to The New York Times.

HACKENSACK, N. J., July 7.—Fred Campbell, for twenty-five years an officer of the Barrett Company of Edgewater, died suddenly yesterday at his home in Grantwood. He was born in Scotland and was a member of Whitehead Lodge of Masons. Funeral services were held this afternoon.

Jesse J. Hvolbeck.

Special to The New York Times.

GREENWICH, Conn., July 7.—Jesse J. Hvolbeck, prominent builder here for twenty-five years, died at his home in Riversville Road last evening from a paralytic stroke. He was born in Denmark seventy-one years ago and came to this country about fifty years ago. Before coming here he lived in Oxford, N. J. His wife died several years ago. Eight children survive.

Orlando J. Smith Dies at 16.

Orlando J. Smith, son of Courtland Smith, motion picture executive, died suddenly on Sunday morning at Port Washington, L. I. He was in his seventeenth year and was a student at St. Mark's School, Southboro, Mass. The youth was named for his grandfather, who founded The American Press Association.

JACOB DUCORE DEAD; LEADER IN CHARITIES

Retired Insurance Man Was Founder of Minsker Society, a Benevolent Organization.

ACTIVE IN MASONIC ORDER

He Was a Member of the Board of the Daughters of Jacob Home—Born in Russia.

Jacob Ducore, a retired insurance salesman, prominent in Jewish social and philanthropic circles, died yesterday morning at his home, 110 West Fifty-fifth Street, of heart disease after a long illness. His death was believed to have been hastened by the drowning on May 9 in Lake Mahopac, N. Y., of his son, Arthur. He was 54 years old.

Mr. Ducore was born in Minsk, Russia, where he was educated as a pharmacist. He followed that profession there in his youth. In 1901 he came to New York and engaged in selling phonographs. Later he entered the restaurant business, first at 156 East Broadway, then at 19 Forsyth Street and later at 267 Grand Street. In 1915 he took up insurance, being associated with the Herman Robinson Agency, 565 Fifth Avenue, where he specialized in group insurance. Five years ago he retired.

In 1905 Mr. Ducore founded and became the first president of the Minsker Society, a young men's Jewish charitable and beneficial organization, and in 1915 he founded the Judge Aaron J. Levy Lodge of the Independent Order of Western Star. He was also an active Mason and a member of the board of the Home of the Daughters of Jacob.

Mr. Ducore left a wife, Mrs. Fanny Ducore, to whom he had been married thirty-four years; a daughter, Miss Bessie Ducore; two sons, Moe and George Ducore; two brothers and three sisters.

Funeral services will be conducted at the home this afternoon at 1 o'clock by the Rev. Dr. Nathan Krass of Temple Emanu-El. Burial will be in Mount Lebanon Cemetery.

THOMAS LE BOUTILLIER.

Retired Jewelry Merchant and Member of Prominent Family Dies.

Thomas Le Boutillier, a retired jewelry merchant and member of a prominent New York family, died yesterday at St. Vincent's Hospital after a long illness. He was in his eighty-second year and resided with his sister, Miss Mary Le Boutillier, at 15 East Eleventh Street. Funeral arrangements will be announced later.

Mr. Le Boutillier was born in this city on Nov. 10, 1848, the son of Thomas and Margaret Gallier Le Boutillier. He was educated at Challier's School and was for many years an importer of English pottery before entering the jewelry business. He retired several years ago.

Mr. Le Boutillier was a member of the Downtown Association, the New York Chamber of Commerce, the Metropolitan Museum of Art, the Barrows' League and the Jewelers' Association. He was also a trustee of the Prison Association and the Bronx Savings Bank, and a member of the Citizens' Union and St. Andrews Golf Club. Among other organizations of which he was a member were the Seventh Regiment Veterans and the Huguenot Society.

He was a communicant of Calvary Episcopal Church for many years. Besides his sister, three brothers, George, Charles and Clement Le Boutillier, survive. He was a bachelor.

Mrs. Bradford M. Fullerton.

Mrs. Julia Marie Fullerton of Brockton, Mass., died Sunday at the Forest Hills Inn, Forest Hills. She was in her ninety-second year. She was the widow of the late Rev. Dr. Bradford M. Fullerton of Brockton who was one of the leading Congregational ministers of New England. She is survived by two sons, William M. Fullerton of Paris, France, and Robert M. Fullerton of Forest Hills and a daughter, Mrs. Katharine Fullerton Gerould of Princeton, N. J., the novelist, all of whom were with her when she died. Burial will be in Mount Feake Cemetery in Waltham, Mass., this afternoon.

Mrs. W. G. Pfouts.

Mrs. Harriet R. Pfouts, widow of the late W. G. Pfouts of Butte, Mont., who was one of the early settlers of that State, died yesterday morning at the home of her daughter, Mrs. Donald Arthur, 3 Sycamore Drive, Great Neck, L. I. She was in her seventy-eighth year. Mrs. Pfouts came East several years ago after the death of her husband. Besides Mrs. Arthur, she is survived by another daughter, Mrs. Jules E. Goodman of Peekskill, N. Y. The funeral will take place in Great Neck tomorrow afternoon.

Augustus Eith Falls Dead.

Special to The New York Times.

MIDDLETOWN, N. Y., July 7.—Augustus Eith, who was still active in his business of cabinet making though he was 78 years old, dropped dead last night while walking near his home.

L. M. Graubarth Falls Dead.

Special to The New York Times.

CHICAGO, July 7.—Louis M. Graubarth, a jewelry salesman, of 327 West Seventy-second Street, New York, collapsed today while calling at 209 South State Street and died before medical aid could be summoned. He was 50 years old.

Patrolman Frank Bussard.

Patrolman Frank Bussard of the Fourth Precinct of the Yonkers Police Department died early yesterday morning in St. John's Riverside Hospital, Yonkers, from the after effects of an operation. He was 37 years old and had been a policeman eight years. His brother, Joseph, is a policeman in New Rochelle.

Sharpless Baily.

Special to The New York Times.

LYNBROOK, L. I., July 7.—Sharpless Baily of 92 Vincent Avenue died here yesterday. He was 69 years old. Funeral services will be held at Haddonfield, N. J., on Wednesday. Mr. Baily was a compositor for The Wall Street Journal. His widow survives him.

Professor Katherine Martin.

CHICAGO, July 7 (AP).—Miss Katherine Martin, 59 years old, Assistant Professor of Kindergarten-Primary Education at the University of Chicago and widely known writer on educational subjects, died here today.

Births

DORFFMAN—Mr. and Mrs. Harold Dorffman (nee Rene Schlesinger), on July 6, a daughter, at the Methodist Episcopal Hospital, 6th St. and 7th Av., Brooklyn.

GOODMAN—Mr. and Mrs. David Bennett Goodman (nee Theresa Lazarus) of 639 West End Av. announce the arrival of a daughter on July 5, 1930, at the Fifth Avenue Hospital.

Confirmations

SCHEUER—Mr. and Mrs. Abe, announce the bar mitzvah of their son, Benjamin, July 12, Hebrew Tabernacle, 605 West 161st. Home Sunday, 3-6.

Deaths

Abrams, Gussie	Kimball, Cleaveland
Altschul, Lena	Le Boutillier, Thomas
Beals, Homan H.	Lienhoop, John E.
Berk, Chia	McGarry, John S.
Boyne, Capt. Edward	McMillan, Thomas F.
Bramwell, J. Arthur	Mednick, Esther
Cann, Gladys	Newman, Adelaide B.
Clark, Matilda	Oppe, Louise
Cohen, Esdaile P., Jr.	Outcault, Cornelius B.
Corrigan, James E.	Pfouts, Harriet R.
Creighton, William.	Phinney, Jessie W.
Dall, Horace Holley	Pincus, Adolph
Dull, Frances	Reberkenny, Jennette
de Konkoly-Thege, D.	Ryerson, William N.
Diamond, Samuel A.	Sapinsky, Jacob
Ducore, Jacob	Sauer, Susanna A.
Dummett, Mary E.	Schauffler, Henry P.
Eagleson, George F.	Schmidt, Agnes B.
Elliffe, Mary A.	Schroeder, Harry
Ely, William	Shailer, Robert A.
Fayen, F. G. Herman	Sinsheimer, Charles S.
Ford, Katharine M.	Smith, Florence
Fricke, Ernest J., Jr.	Smith, Orlando J.
Galler, Ida	Somers, Rachel D.
Goldan, Rose	Tandy, Rosemary
Gray, Augusta	Weinberg, Louis
Higgins, John B.	Wells, William T.
Hogeboom, Charles F	Wiemer, Julia
Hopson, Mariana S.	Wisch, Arnold J.
Hunt, Daisy Lord	Wood, John Walter
Hurlbut, Guy Barkley	

ABRAMS—Gussie, aged 58, mother of Mrs. Lena Linder, Pauline Charnow, Shirley Abrams, Sylvia Abrams. Will be buried Tuesday, at 10 A. M., from her late residence, 136 Columbia St. Interment Mount Zion Cemetery.

ALTSCHUL—The board of directors of the Bronx Hospital is deeply grieved to learn of the death of Mrs. Louis Altschul, beloved wife of our co-director and vice president, Mr. Louis Altschul, and expresses its heartfelt sympathy and condolence to the members of the bereaved family. Funeral services will be held on Wednesday, July 9, at 10 A. M., at the Riverside Memorial Chapel, and at 11 A. M. at Temple Adath Israel, 169th St. and Grand Concourse.
ALEXANDER SELKIN, President.
MOSES H. BRESLER, Secretary.

ALTSCHUL—Lena. The Medical Board of the Bronx Hospital has learned with deep sorrow of the death of Mrs. L. Altschul, the wife of our highly esteemed and beloved vice president of the board of directors, Mr. Louis Altschul, and wishes to express to him and to the members of his family its sincere sympathy and condolence in this hour of their great bereavement.
DR. M. ARONSON, President of the Medical Board.
Dr. N. GOODFRIEND, Secretary of the Medical Board.

ALTSCHUL—Lena. To the members of Temple Adath Israel: You are requested to attend the funeral services of Lena Altschul, beloved wife of our president, Louis Altschul, on Wednesday, July 9. Funeral services will be held at Riverside Memorial Chapel, Amsterdam Av. and 76th St., at 10 A. M. and at the temple, 169th St. and Grand Concourse, at 11 A. M. Please omit flowers.
M. REES, Secretary.

ALTSCHUL—Lena. We, the members of the board of trustees of Temple Adath Israel, learn with profound sorrow and sincerest regret of the death of Lena Altschul, wife of our beloved president, Louis Altschul. In this hour of extreme loss that he has sustained we extend to him our sincerest sympathy and hope that the Almighty may be his guiding star in his future life.
BOARD OF TRUSTEES.
M. REES, Secretary.

ALTSCHUL—It is with profound sorrow that the sisterhood of Temple Adath Israel notes the death of their beloved sister, Lena Altschul, wife of our president, Louis Altschul.
MARTHA GROSS, President.

BEALS—At Bronxville, N. Y., on July 6, 1930, at his home, 100 Overhill Road, Homan H., beloved husband of Elizabeth Wilson. Funeral services at Burr Davis Mortuary, 15 South 4th Av., Mount Vernon, N. Y., Tuesday afternoon, 2 o'clock.

BERK—Chia, dearly beloved mother of Ozias, Leon G. Ghizela Alberg, Sophie Sturza, Joseph L. and the late Fannie Gelber. Interment Mount Lebanon Cemetery, 2:30 P. M. today.

BOYNE—Suddenly, at Babylon, L. I., Sunday, July 6, Captain Edward Boyne, in his fifty-fifth year. Elks' services at his residence, Fire Island Av., Babylon, on Tuesday evening at 8:30; religious service at residence, Wednesday morning, July 9, at 11 o'clock.

BRAMWELL—J. Arthur, on Sunday, July 6, son of the late Joseph and Mary Bramwell, beloved husband of Anna H. Bramwell. Funeral services on Tuesday, July 8, at 11 A. M., at St. Thomas' Church, 5th Av. and 53d St. London and Paris papers please copy.

CANN—Gladys, suddenly, at Little York, N. J., on July 5, in her twentieth year; survived by father and mother, Mr. and Mrs. George E. Cann; sister, Mildred, and brother, Edward. Funeral service at Mount Pleasant Church, Mount Pleasant, N. J., Wednesday, July 9, at 3 P. M. Directions: 9 A. M., Golden Arrow "Reading" bus to Clinton, N. J.

CLARK—July 6, Matilda Clark, aged 85 years. Services Methodist Episcopal Church Home, 244th St., Spuyten Duyvil Parkway, Wednesday, 11 A. M. Members of Mott Avenue Methodist Episcopal Church invited.

COHEN—Esdaile P., Jr., on Sunday, July 6, devoted son of the late Dr. Esdaile P. Cohen and Hannah Sleator Cohen, beloved husband of Bess Bond Cohen, loving father of Russell and brother of Mrs. Blanche F. Victory and Russell P. Cohen. Funeral from Quinn Funeral Home, 460 Broadway, Astoria, L. I., Tuesday, July 8. Services at 1:30 P. M., Rev. Alfred Orphal officiating. Interment Woodlawn Cemetery.

CORRIGAN—James Edwin, suddenly, on July 5, 1930, son of the late John and Anne Corrigan. Funeral from his late residence, 445 West 153d St., New York City, Tuesday, July 8, 9:45 A. M.; requiem mass at the Church of St. Catharine, West 153d St., at 10 A. M. Interment Calvary Cemetery.

CREIGHTON—William, husband of Susan Creighton and father of James and Robert and May Edward, suddenly, at his home, July 6. Funeral Wednesday at 10:30 A. M. from his home, 68-23 Loubet St., Forest Hills, L. I.

DALL—Society of Colonial Wars in the State of New York: With deep regret announcement is made to the members of the society of the death on July 4, 1930, of their late associate, Horace Holley Dall.
SEYMOUR VAN SANTVOORD, Governor.

de KONKOLY-THEGE — Dorothy Arents, on Monday, July 7, at Budapest, Hungary, of acute ptomaine poisoning, in her twenty-sixth year, wife of Jules de Konkoly-Thege Jr. and daughter of Mr. and Mrs. George Arents Jr. of 6 East 77th St., New York, and Hillbrook, Rye, N. Y.

DIAMOND—Samuel A., of 3,637 Broadway, New York, at Far Rockaway, L. I., beloved husband of Adella and devoted father of Nathan, Leo, Joseph, Rose Schoenblum, Regina Hirschthal, Helen Goldstoff, Emanuel and Philip. Funeral services at Synagogue Agudath Achim M. Krakau, 525 West 147th St., on Tuesday, July 8, at 9:30 A. M. Interment at Washington Cemetery. Kindly omit flowers.

DIAMOND—Samuel A. The board of directors Hebrew Convalescent Home mourns the loss of dear worthy member, Samuel A. Diamond. Members please attend funeral.
HARRY CHARNAS, President.
Dr. JACOB L. GABEL, Superintendent.

DUCORE—Jacob, on July 7, beloved husband of Fanny and devoted father of George, Moe and Bessie. Funeral from his late residence, 110 West 55th St., today, 12 noon.

DULL—Frances, beloved sister of Mary Delahunt. Funeral from her late residence, 342 East 141st St., on Wednesday at 9:30 A. M.; thence to St. Jerome's Church, where a mass of requiem will be offered. Interment Calvary Cemetery.

DUMMETT—On Sunday, July 6, 1930, Mary E., daughter of the late Matthew and Elizabeth Dummett, at her residence, 161 Fulton Av., Astoria, L. I., in her eighty-first year. Services at the Hallett Chapel, 8-17 Astoria Boulevard, Long Island City, on Wednesday afternoon, July 9, at 2 o'clock. Interment in Mount Olivet Cemetery. California papers please copy.

EAGLESON—At his home, Santander Apartments, Asbury Park, N. J., on July 7, 1930, George F. Eagleson, son of the late John A. and Alice B. Eagleson, beloved husband of Gertrude L. and father of Alice E. Ruhling. Funeral service at Chapel of Woodlawn Cemetery, New York City, Thursday, July 10, at 1 P. M.

ELLIFFE—Mary A., on July 7, beloved wife of Richard E. and devoted mother of Richard E. Jr., William K., Thomas F., Ruth Zeller and Violet Eschert, member of the Seton Circle and St. Margaret's Home, at her residence, 3,099 Webster Av. Notice of funeral hereafter. Stamford (Conn.) papers please copy.

ELY—William, on July 6, 1930, at Hackensack, N. J. Funeral services at his late home, River Road, Teaneck, N. J., on Tuesday, July 8, 1930, at 2:30 P. M. New Jersey and New York trains leave Erie Station, Jersey City, 1:30 P. M., Daylight Saving Time, arriving Anderson St., Hackensack, 1:59.

FAYEN—Suddenly, at Stamford (Conn.) Hospital, July 7, 1930, F. G. Herman Fayen of Montclair, N. J., aged 64 years, dearly beloved husband of Minnie A. Fayen and devoted father of George and Carl Fayen. Funeral services at the Congregational Church, New Canaan, Conn., on Thursday, July 10, at 3:30 P. M. Conveyances will meet train leaving Grand Central Terminal at 2 P. M., Daylight Saving Time. Interment private. Montclair papers please copy.

FORD—Katharine M. Booth, wife of the late Dr. George A. Ford and daughter of the late William A. Booth, suddenly, on July 5, at Sidon, Syria.

FRICKE—On July 5, 1930, Ernest J. Fricke Jr. Funeral services at his home, 558 West 181st, this (Tuesday) evening at 8 o'clock. Members of Company C, 107th Infantry, N. Y. N. G., and Harlem Lodge, No. 457, F. and A. M., invited to attend.

GALLER—Ida, aged 43, beloved wife of Harry Galler; mother of Miriam, Frances and Milton. Funeral at 1 P. M., from late residence, 1,677 48th St., Brooklyn. Interment Mount Zion Cemetery.

GOLDAN—Rose, on July 6, in her eighty-seventh year, after a prolonged illness, beloved mother of Dr. S. Ormond and B. S. Goldan and the late Aida T. Tagliavia. Funeral service at her late residence, 25 West 74th St., Tuesday evening, July 8, at 8 o'clock. Interment private.

GRAY—On July 7, Augusta, beloved wife of the late John Gray and mother of Mrs. Victor Carey, Mrs. Kenneth Osborne and Miss Florence Gray. Services at Walter B. Cooke's Funeral Home, 1 West 190th St., Wednesday, 8:30 P. M. Interment Thursday at 10:30 A. M., Woodlawn Cemetery.

HIGGINS—On July 6, John B., beloved husband of Pauline B. (nee Pfeifle), son of the late Luke and Elizabeth Higgins, brother of Elizabeth M., Bernard J., Thomas F. and Luke A. Higgins. Funeral from his late residence, 95-04 103d Av., Ozone Park, L. I., on Wednesday, July 9, at 9:30 A. M.; thence to the Church of St. Mary, Gate of Heaven, 101st Av. and 104th St., Ozone Park, L. I., where a mass will be offered for the repose of the soul. Interment Calvary Cemetery.

HOGEBOOM—On Sunday, July 6, 1930, Charles Franklin, aged 86, of 1,240 Pacific St. Services at the Fairchild Chapel, 86 Lefferts Place, near Grand Av., Brooklyn, Wednesday, July 9, at 2:30 P. M.

HOPSON—Mariana Slade, wife of William R. Hopson, mother of Elizabeth, Ann and Dorothy Hopson, Kent, Conn., July 7. Service in Congregational Church, Kent, Conn., Wednesday, July 9, at 2 P. M., Daylight Saving Time.

HUNT—Daisy Lord, on July 6, 1930; survived by her son, Charles Melville Hunt. Funeral from her late residence, 94-25 Springfield Boulevard, Queens Village, Tuesday evening, July 8.

HURLBUT—Society of Colonial Wars in the State of New York: With deep regret announcement is made to the members of the society of the death on July 3, 1930, of their late associate, Guy Barkley Hurlbut.
SEYMOUR VAN SANTVOORD, Governor.

KIMBALL—Suddenly, at his residence, 340 Riverside Drive, on Saturday, July 5, 1930, Dr. Cleaveland Cady Kimball, Commander of U. S. N. R., beloved husband of Polly Kimball. Funeral service at the Brick Church, 37th St. and 5th Av., Tuesday afternoon, July 8, at 3 o'clock.

KIMBALL—The Clinical Society of the New York Polyclinic Medical School and Hospital was shocked at the sudden and untimely death of their associate, Dr. Cleaveland C. Kimball, who was a clinical professor on the staff of the Polyclinic Hospital for many years. The society expresses its profound regret in the loss of such a distinguished member and associate.
ALEX HOFHEIMER, M. D., President.
CHARLES S. HUNT, M. D., Vice President.

KIMBALL—The Riverside Practitioners' Society announces with sorrow the sudden death on July 5 of Dr. Cleaveland Cady Kimball, a valued member of the society. Funeral service at the Brick Presbyterian Church, 37th St. and 5th Av., today at 3 P. M.
HENRY H. PELTON, M. D., President.
J. RANDOLPH GRAHAM, M. D., Secy.

KIMBALL—The Society of Mayflower Descendants announces with regret the death on July 5, 1930, of Cleaveland Cady Kimball, a member of the society.
THOMAS S. McLANE, Governor.

KIMBALL—The New York Society Military and Naval Officers World War, Inc.: With sincere regret announcement is made of the death of Commander Cleaveland C. Kimball, July 5, 1930.

LE BOUTILLIER—Thomas, of 15 East 11th St., July 7, 1930, in his eighty-second year, son of Thomas Le Boutillier and Margaret Gallier. Notice of funeral later. Kindly omit flowers.

LIENHOOP—John E., on July 6, beloved husband of Bula Lienhoop. Funeral on Wednesday, July 9, at 10:30 A. M., from the Engel Funeral Home, 315 East 83d St. Interment Mount Olivet Cemetery.

McGARRY—Suddenly, Saturday, July 5, 1930, John S. McGarry. Funeral from his residence, 1,538 East 37th St., Brooklyn, Wednesday, July 9, at 9:30 A. M.; thence to St. Thomas Aquinas Church, Flatbush Av., near Flatlands Av. Interment St. John's Cemetery.

McMILLAN—Suddenly, at the Catholic Summer School, Cliff Haven, N. Y., the Rev. Thomas F. McMillan, C. S. P. Vespers for the dead will be chanted at the Paulist Fathers' Church, 60th St. and Columbus Av., on Tuesday evening, July 8, at 8 o'clock. Requiem mass on Wednesday, July 9, at 10 A. M. Reverend clergy, relatives and friends invited to be present.

MEDNICK—Mrs. Esther, widow of Frank Mednick, on Sunday, July 6, mother of Rose Singer, Birdie Seaman, Sam Mednick, Sadie Gersch, Lee Tarof and Ella Dorn. Services at 2 P. M., July 8, at Alpert's Parlors, 216 Lenox Av., New York City.

MEDNICK—Esther, of 267 Vassar Av., Newark, N. J. Services today, 2 P. M., Chapel of Alpert Bros., 216 Lenox Av.

NEWMAN—Adelaide B., beloved wife of Milton E. Newman and mother of Sallie Oliveira Lima and Mary Cequeira Lima, at her residence, Hotel Warwick.

OPPE—Louise, on July 7, 1930. Services at her residence, 43-12 161st St., Flushing, L. I., on Thursday afternoon, July 10, at 2:30 o'clock.

OUTCAULT—On July 6, Cornelius B. Outcault, devoted father of Cornelius B. Jr. and Mary Irene. Funeral from his late residence, 2,415 Davidson Av., Bronx, Wednesday, 10 A. M.

PFOUTS—At the residence of her daughter, Mrs. Donald Arthur, Great Neck, L. I., on Monday, July 7, 1930, Harriet R., wife of the late William G. Pfouts, in the seventy-ninth year of her age. Funeral service will be held at St. Paul's Chapel, Grace Av., Great Neck, L. I., on Wednesday, July 9, at 2 P. M. Kindly omit flowers.

PHINNEY—Jessie W., widow of Lorenzo N. Phinney, M. D., at the home of her sister, Mrs. E. Clark Tracy, 40 De Kalb Av., White Plains, N. Y., July 7, 1930. Interment Poughkeepsie Rural Cemetery July 9.

PINCUS—Adolph, of 3,495 Broadway, New York, suddenly, at 229 Beach 120th St., Rockaway Park, husband of the late Augusta, father of Joseph, Philip L., Sophie and Leah and devoted grandfather of Marion M. Pincus. Funeral services at Mount Neboh Cemetery Chapel on Wednesday at 2:30 P. M.

REBERKENNY—Jennette, after a lingering illness, widow of the late Frank and mother of the late Clarence. Funeral from her late residence, 366 Senator St., Brooklyn; thence to Our Lady of Angels' Church, on Wednesday at 10 o'clock. Survived by her two grandsons, Clarence and Edward.

RYERSON—William Newton, on July 7, 1930, at 525 Lexington Av., husband of Martha Taft and son of the late William Teunis and Julia Newton Ryerson. Services at St. George's Chapel, Stuyvesant Square and 16th St., on the eighth day of July at 10:30 A. M. Philadelphia and Duluth papers please copy.

SAPINSKY—Jacob, suddenly, on July 6, in his eighty-second year, at Griggstown, N. J., father of Mrs. Edward Cohen of Atlanta, Mrs. Mary Siff and Mrs. Henry Hurwitz of New York, Miss Bertha Sapinsky of Louisville, Judge Simon Sapinsky of Long Beach and Jules, Joseph and Lee Sterling of New York. Burial July 9, at Louisville, Ky.

SAUER—On Sunday, July 6, 1930, Susanna Appleonia, wife of the late Gottfrid Sauer, mother of Margaret, Ernest, Mary Sobosiay, Fred F. Sauer, Valentine G. Sauer. Funeral services at the parlors of S. Edgar Everitt, 164-13 89th Av., Jamaica, New York, on Tuesday evening at 8 o'clock.

SCHAUFFLER—Henry Park, on July 6, in Florence, Italy, in his sixty-first year. Funeral notice later.

SCHMIDT—On July 7, at Flushing, L. I., after a prolonged illness, Agnes Barr Schmidt, beloved wife of William John of Rockville Centre, L. I. Funeral services at Hallett's Funeral Chapel, 161 Amity St., Flushing, N. Y., on Wednesday, July 9, at 8:30 P. M.

SCHROEDER—On July 7, 1930, Harry, infant son of Harry Schroeder Jr. and Helena Crosthwaite. Funeral private.

SHAILER—On Monday, July 7, 1930, at the Engineers' Club, 32 West 40th St., New York City, Robert A. Shailer. Services at Cambridge, Conn.

SINSHEIMER—Charles S., suddenly, July 7, beloved husband of Estelle L. Sinsheimer and father of Marjorie S. Rosenthal and Ann Newman. Notice later. Baltimore papers please copy.

SMITH—Suddenly, on July 7, Florence, beloved daughter of Thomas H. and sister of Edith M. Smith. Funeral from 118 East 29th St. on Wednesday at 2 o'clock. Interment Cypress Hills Cemetery.

SMITH—Orlando J., suddenly, at Port Washington, L. I., in his seventeenth year; son of Courtland Smith and Mrs. Elinor Cary Smith. Funeral private.

SOMERS—On Sunday, July 6, 1930, Rachel D. Somers, beloved mother of Lillian A. and Helene V. Services on Wednesday at 2 P. M. at Chapel Collegiate Church of St. Nicholas, 1 West 48th St.

TANDY—On July 6, 1930, Rosemary (Dodo) Tandy, sister of Katherine and the late William and John J. Funeral from funeral parlors, 140 East 57th St., Thursday, July 10, at 9:15 A. M. Requiem mass at Church of the Epiphany, 2d Av. and 22d St. Interment Calvary.

WEINBERG—Louis, on July 6, beloved husband of Henrietta (nee Bloch), and devoted father of Leo and of Elsa Branden. Funeral services at the West End Funeral Chapel, 200 West 91st St., Tuesday, July 8, at 10 A. M.

WELLS—William Twining, beloved husband of Nora Stanford, after a long illness, on July 6, at his Winter residence, Melbourne, Fla., at the age of 75. Lake George (N. Y.) papers please copy.

WIEMER—At Englewood Hospital, on July 6, Julia, widow of the late George Wiemer and mother of William G. and Martin J. Wiemer. Services at Greenleaf's Parlors, Englewood, on July 8, at 8:30 P. M. Interment on July 9 in St. Michael's Cemetery at 10 A. M.

WISCH—Arnold J., on July 7, beloved husband of Annie Hirschberg Wisch and only brother of Elias. Funeral services at the Campbell Funeral Church, Broadway and 66th St., Wednesday, July 9, at 2 P. M.

WOOD—St. Andrew's Society of the State of New York announces with profound regret the death of John Walter Wood, a life member of the society.
GEORGE McGEACHIN, President.
WILLIAM MACKINTOSH, Secretary.

Memorials

ALTMAN—Max. In loving memory of my beloved husband and dear father of Evelyn Englander.
SADIE ALTMAN.

Announcements of deaths may be telephoned to Lackawanna 1000 until midnight. New Jersey, Mulberry 4-3900 between 8:30 A. M. and 6 P. M. daily; Westchester, White Plains 5300, between 9 A. M. and 5 P. M. daily; Long Island, Garden City 3605 between 9 A. M. and 5:30 P. M. daily. Rates: $1.00 an agate line; $1.20 Sunday.

UNDERTAKERS.

CAMPBELL SERVICE
Is the Best and Costs no More
Call—TRAfalgar 8200
FRANK·E·CAMPBELL
"The Funeral Church" Inc. (NON SECTARIAN)
Broadway at 66th Street, N.Y.

CEMETERIES.

INTERMENT
may now be made directly in
Cypress Hills Abbey
New York's Most Beautiful Mausoleum
located in Cypress Hills Cemetery
(Non-Sectarian)
Desirable Space Still Available.
ORGAN RECITALS in CHAPEL
Sundays 2-4 P.M. Visitors Invited.
Write for Illustrated Booklet.
Offices: 7 De Kalb Ave., (Albee Bldg.)
TRIangle 2527-2528 Brooklyn, N. Y.

THE WOODLAWN CEMETERY
Lexington Av. Subway to Woodlawn (233d St.)
Office, 20 East 23d St., N. Y.
Telephone Olinville 4300 or Algonquin 4470

EDUCATIONAL

PREPARATORY.

THE BROWN SCHOOL OF TUTORING
Through preparation for examinations. Register now for summer session. Address: 13 West 69th Street, New York. Endicott 8894.

BUSINESS.

KATHARINE GIBBS
A school of unusual character with a distinctive purpose for educated women
SECRETARIAL EXECUTIVE ACADEMIC
NEW YORK 247 Park Ave. Resident and Day
BOSTON 90 Marlboro St. Resident and Day
PROVIDENCE 55 Angell St.
One-year Course includes technical and broad business training preparing for positions of a preferred character. Two-year Course for preparatory and high school graduates. First year includes six college subjects. Second year, intensive secretarial training. Special Course for College Women. Selected subjects preparing for executive positions. Separate classrooms. Special instructors.
For catalogue, address Enrollment Sec'y

Accountancy
Secretarial Practise and English classes forming. Telephone BARclay 8200. Ask for copy of the Institute Bulletin. Pace Institute, 225 Broadway, N. Y.

MOON SCHOOL
THE PRIVATE SECRETARY
Intensive coaching Secretarial Duties, Stenography, Accounts and Banking Courses
One to three months' duration.
524 Fifth Ave., at 43rd St., N. Y. Vanderbilt 3896.

PRATT SCHOOL, 62 WEST 45th ST. Tel. Vand. 0696. Business and Secretarial training. Day and Evening. Individual instruction. Open all Summer.

BALLARD SCHOOL Secretarial Course. Register Now. 610 Lex. Ave. at 53d St. Central Branch Y. W. C. A.

LANGUAGE.

FRENCH Spanish, Italian, German; native teachers; conversational method; private lesson 75c; short course daily 9 to 9. Fisher's School of Languages, 1264 Lexington Ave. (bet. 85th-86th).

FRENCH conversational method by highly educated gentleman; private and special Summer classes. Biroteau, 55 West 52d. Volunteer 9798.

DANCING.

SHARATAN STUDIO
4 WEST 40TH. PENN. 7964. Finest Teachers. Ballroom Dancing. Private Lessons Exclusively. Free Dancing Analysis. Summer Rates.

ARTHUR MURRAY
America's finest teachers of ballroom dancing. Private lessons. Free dancing analysis. Special Summer rates now effective. 7 E. 43d St.

EXHIBITION and social dancing, tango, foxtrot, waltz, acrobatic-Adagio, tap, Spanish-Castanetas. 11 West 86th. Studios De Revuelt.

MARJORIE TOWNSEND—Individual instruction modern ballroom dancing. 46 West 54th. Circle 1044.

BETTY LEE STUDIO—Beginners' specialists. Arthur Murray method. 3 East 43d St.

SWIMMING.

Dalton Swimming School
19 West 44th Street
31st Year Booklet T on request

Swim—EXERCISE
Luxurious Pool—Scientific Instruction.
MARY BEATON, R. L. S. E.
The Barbizon, 140 East 63d St.
Send for Booklet S. Regent 7796.

SPECIAL.

SELF - CONFIDENCE developed; social, business success; conversation taught; new method. Mary Allis, E. 9. Wisconsin 0200.

SCHOOL INFORMATION.

BOARDING SCHOOLS
FREE GUIDE
84 pages of facts—about 600 personally known boarding schools and camps the country over. Write for this FREE booklet or personal advice stating boy or girl, age, religion, desired location, price, kind of school. Address:
M. MERCER KENDIG (A. B. Vassar), Director, Department of Education, Redbook Magazine Room 703, 230 Park Avenue, New York City Telephone: VANderbilt 4601, Extension No. 1

CAMP & SCHOOL INFORMATION FREE. Apply American School Association, 1213 Times Bldg., 42d Street, Tel. Bryant 1141.

STATE EXPORTS ROSE $93,176,352 IN 1929

Total Value Was $954,755,276, With Copper and Manufactures Ranking First.

JERSEY GAINED $41,168,348

State Is Seventh in First Ten—Texas and California Rank Next to New York.

Special to The New York Times.

WASHINGTON, July 7.—Exports of merchandise from New York State were valued at $954,755,276 for 1929, compared with $861,578,924 for the previous year, an increase of $93,176,352, according to figures made public today by the Department of Commerce.

New York ranked first among the States in value of exports for the year.

Exports from New Jersey were valued at $262,699,217, compared with $221,530,869, an increase of $41,168,348.

Shipments of copper and manufactures totaling $65,536,609 ranked first in order of value among the exports from New York State during the year and was followed in order by cotton cloth, duck and tire fabric valued at $48,453,826; electrical machinery and apparatus, $47,492,673; parts of automobiles, except tires, $34,962,227; wheat flour, $29,850,335; passenger automobiles, $24,495,581; lubricating oil, $23,996,074, and undressed furs, $21,362,863.

Phonographs, soap, laundry machinery, cameras, ready-mixed paints, biscuits, typewriters, air compressors, refrigeration sets, abrasives, cotton hosiery, glass products, wrapping paper, confectionery, fish, eggs in the shell, hardware and rubber scrap were included among the diversified exports from the State.

Parts of automobiles, except tires, valued at $25,143,299, ranked first in order of value of commodities shipped from New Jersey to foreign countries during the year, being followed in order by passenger automobiles valued at $13,045,264; sewing machines and parts, $6,462,553; motor trucks and buses, except electric, $6,236,899; fertilizers and fertilizer materials, $4,343,131, and phonographs, $3,223,847.

Printing machinery, freight cars, pharmaceutical preparations, insecticides, soap, explosives, pens and pencils, clocks, metal-working machinery, coal-tar products and petroleum jelly were included in the diversified articles sent from New Jersey to foreign markets.

Total exports of merchandise from the United States in 1929 were valued at $5,157,083,027, compared with $5,043,973,142 for 1928, an increase of $113,109,885.

The first ten States in order of value of exports during the twelve months were New York, with foreign shipments valued at $954,755,276; Texas, $657,559,600; California, $377,392,437; Michigan, $355,300,020; Pennsylvania, $340,843,339; Illinois, $321,776,759; New Jersey, $262,699,217; Ohio, $221,916,976; Louisiana, $221,272,346, and Washington, $126,744,522.

LOST and FOUND

Rates 75 cents an agate line daily; 80 cents Sunday.

Advertisements received until midnight. Telephone LACkawanna 1000. New Jersey, Mulberry 4-3900 (Newark), 9 A. M. to 5:30 P. M. daily; Westchester, White Plains 5300, 9 A. M. to 5:30 P. M. daily; Long Island, Garden City 3605 (Mineola), 9 A. M. to 5:30 P. M. daily.

Found articles of no apparent intrinsic worth but of sentimental value advertised without charge.

Key tags issued on application with registered index numbers and tags to attach to collars of dogs and cats—for 15 cents each.

LOST.

BAG, lady's, with lady's apparel, taken by mistake; one left in its place, in Grand Central Station Sunday evening. Foundation 2306.

BAG—Variegated beaded bag with bill folder, on 3d Av. surface car, Sunday; reward. Meredith, 214 West 96th St., New York City.

BAG, black, containing jewelry and money, in taxi, at Grand Central; reward; no questions. S 104 Times.

BAG, Gladstone, brown; 1st Av., between 52d-53d Sts.; reward. S 105 Times.

BAG—Brown travelling bag, near Newburgh; reward. Appelby, Mott Haven 0500.

BANKBOOK No. 1131611, Emigrant Industrial Savings Bank; payment stopped. Please return to bank, 51 Chambers St.

BANK BOOK, No. 15757, Corn Exchange Bank Trust Co., Washington Heights Branch.

BRIEF CASE, black, papers; reward; no questions asked. Miss Ranson, Vanderbilt 3443.

CATALOGUE CASE, vicinity Brighton Beach, Monday; reward. X 2237 Times Annex.

CERTIFICATE—Southern Pacific Co. stock certificate No. F217920 for two shares in the name "Edna Long." Notice is hereby given to show cause to said company, 165 Broadway, New York, N. Y., why a duplicate should not be issued. Shippen Lewis, Esq., 1935 Commercial Trust Building, Philadelphia, Pa.

EYEGLASSES, tortoiseshell; Lyceum ball game, Jackson Heights; reward. Pomeroy 4257.

GLADSTONE bag and suitcase; Saturday, July 5, Route No. 22, near Brewster; liberal reward. S 878 Times Downtown.

GRIP, black, Sunday night, Albany Post Road above Peekskill. Feder, Ashland 1916.

POCKETBOOK, gray lizard, waiting room, Long Beach station, L. I. R. R., 9:20 P. M., Sunday; reward; no questions asked. Room 2001, 15 East 26th. Caledonia 4334.

POCKETBOOK, silk, enameled compact, check book; Friday; reward. Reis, 120 East 39th.

SUITCASE, small, black, marked "A. P., New York"; left in taxicab at Grand Central Station morning of July 4; liberal reward for return to Apt. 10B, 61 West 9th St.

SUITCASE, black; between 81st-Lexington Av. and Long Beach; return papers to owner; reward. G. Weyle, 1,201 Lexington Av., care Madison Market.

TRAVELING CASE, containing women's apparel, N. Y. State highway, July 7, between Ellenville and Newburgh; reward. Call Orchard 9431. Mrs. Straus.

UMBRELLA, black silk, left in booth, Grove St. tubes; reward. Bergen 3-9642.

VIOLIN, on Atlantic Av., Saturday evening; reward. Mosketto, 74 Eldridge St., city.

WALLET, black; 2 diamonds rings, stickpin, $100, papers; reward. Pomeroy 0944.

Jewelry.

BROOCH, round, gold pin, with 16 pearls, in New York City, Wednesday, July 2; liberal reward. L. C. Ritchie, Spring Lake, N. J.

DIAMOND RING, lady's, Saturday afternoon, between 35th and 42d and 5th and 8th; suitable reward. Winter, Chelsea 3882.

PIN, shape of pea pod; Port Chester-Rye; reward. Port Chester 4440.

RING, diamond set, dinner, Friday in lobby of Park Inn Baths, Rockaway Beach; $75 reward. Return to Lincoln Krueger, 230 5th Av., Room 601.

WRIST WATCH, diamond, in Loew's New York Roof Theatre or Broadway surface car at 79th St., or on street Sunday evening; reward. Riverside 7665.

WRIST WATCH, lady's, Morristown bus, Irvington trolley or Broad St.; reward. Patterson, 299 Clinton Av., Newark. Waverly 2-9723.

$1,000 REWARD.

Ring, lady's platinum, containing one large square diamond and two baguette diamonds, lost July 2 at or between Mary Elizabeth Tea Room and Jay Cobb's or on 5th Av., between 36th and 39th Sts. Return to A. R. Lee & Co., 15 William St. Hanover 0630.

$200 REWARD

for return of purple leather jewel case with contents intact, lost July 3 in taxi between 5th Av. and 72d St. and Grand Central Depot. A. J. Schlapp, 110 William St. Beekman 6261.

$125 REWARD.

Gentleman's diamond ring, containing 2 sapphires; lost July 7, vicinity Livonia and Stone Avs., Brooklyn. L. D. Forman, 70 Maiden Lane. John 4214.

$150 REWARD.

Bracelet, platinum, flexible, with 60 sapphires, lost July 1, Brooklyn, N. Y., or on S. S. Berkshire. H. L. Smith, 15 William St. Hanover 0630.

$100 REWARD for return of ring, solitaire diamond about one carat, probably 8 small diamonds in mounting, lost vicinity Loew's Theatre, Yonkers, July 4. R. H. Sweeny, 82 Beaver St., New York City. Beekman 1440.

$100 REWARD for return of gold circle brooch, containing 16 pearls; lost while shopping in New York City July 2. William H. Soper, 82 Beaver St. Beekman 1323.

Wearing Apparel.

COAT, brown, Sunday, River Highway, Highland to Newburgh; reward. S 128 Times.

SUIT COAT, brown crepe, printed crepe trimming, between White Plains and 72d St. Lavin. Ashland 7605.

Cats, Dogs and Birds.

BOSTON BULL TERRIER, female, 3 years, head white and black, vicinity Woodmere, Tuesday; generous reward. Cedarhurst 5255.

BULLDOGS (2), male, female, brindle; Staten Island, Sunday; reward. Circle 0125.

FOX TERRIER, wire-haired, male, in vicinity of Westfield, N. J., red Scotch plaid collar with name and address inside; answers to name "Galet"; liberal reward. G. L. Douglas, Beekman 9739, or Westfield, N. J., 2-1727.

FOX TERRIER, wire-haired, vicinity Rye, Thursday, lame right foreleg; reward. 390 Forest Av., Rye. Rye 224.

PARROT, grey, with red breast; reward; vicinity 78th-Riverside. Trafalgar 5768, Miller, 54 Riverside Drive.

TERRIER, Irish, answers to "Pat"; reward if returned. A. Wright, 147 Palisade Av., Union City. Phone Union 7-6317.

TERRIER, Scottish, black, on North St., Greenwich, Conn.; finder returning same to Hill Top Farm, Greenwich, Conn., will be rewarded. Phone Greenwich 1905.

CAT, large, black and white, white around neck; liberal reward. Orange 3-8354R.

FOUND.

DOGS, cats, lost or homeless, awaiting adoption. Speyer Hospital, 350 Lafayette St.

RAILROAD BOND.
X 2231 Times Annex.

GREEKS PROTESTING ATHENS SKYSCRAPER

16-Story Building Viewed by Some as Violating Tradition, Architect Here Reveals.

A controversy has developed in Athens, Greece, over the plan of Greek Americans to erect a modern American skyscraper among the classic ruins of the ancient capital, it was learned here yesterday. John Vassos of 118 Riverside Drive, architect of the skyscraper, revealed that many Athenians were protesting against the project for a building that would tower above all other structures and would mark a radical departure in design from anything resembling the triumphs of ancient Greek art.

Letters have come to Mr. Vassos from Greeks of influence and academic leanings, who are writing messages to Athenian newspapers protesting against what they consider a violation of Greek traditions.

The designer of the building said with a smile yesterday that the new structure would hardly impress Americans because of its height. It is to be sixteen stories high. Athens, however, is accustomed to five or six story buildings.

American backers of the project plan to go ahead with the structure, hoping that those Athenians who view the project with alarm will change their minds when they see the completed building, Mr. Vassos declared. More than 2,000 visitors are leaving here to be present when the cornerstone is laid on Aug. 15, he said.

The cost of the skyscraper, which will be nearly $1,000,000, is being defrayed by Americans of Greek origin in this country. More than $300,000 has already been contributed. The Greek Government has donated a site in the Hellenic capital. Nearly all of the Greek Americans who have contributed are members of the American Legion and the new building will have special quarters for housing transient American Legionnaires.

The building will be wholly in white Marble, native to Greece, and in it will be used all the glass there is room for and a considerable amount of metal. The architect explained yesterday that in design it would tend toward the modernistic, as the backers of the project wish to see in it a symbol of "the new freedom."

Concert and exhibition halls, where the American arts and industries may be displayed, will occupy a large part of the first Athenian skyscraper.

SOCIETY OF FRIENDS OPENS CONFERENCE

700 Delegates From Fifteen States Participating in Meeting at Atlantic City.

Special to The New York Times.

CAPE MAY, N. J., July 7.—More than 700 delegates from fifteen States participated here tonight in the opening session of the bi-annual general conference of the liberal branch of the Society of Friends. The conference will continue until next Monday.

Tonight's session, which followed registration and the organization of discussion groups, was held in the auditorium pier on the boardwalk, with city officials and local clergymen in attendance to welcome the delegates. Arthur C. Jackson of Germantown, Pa., presided and introduced several speakers who will address the conference later this week.

Among the speakers will be:

NORMAN THOMAS, Socialist candidate for President at the last election.
GEORGE WALTON of the George School.
Dr. PAUL H. DOUGLAS, economist and industrial relations expert.
Dr. JESSE H. HOLMES, Professor of Philosophy at Swarthmore College.
Dr. JOSEPH H. WILLITS of the Department of Geography and Industry, University of Pennsylvania.
Dr. HENRY T. HODGKIN of London, director of the Pendle Hill School.
FREDERICK LIBBY of Washington.
WILBUR K. THOMAS of Philadelphia.

Discussion groups will consider education, international relations, inter-racial relations and religious education.

Archibald Smith of Locust Valley, L. I., announced that he would introduce several important measures before the conference during the week. Officers are to be nominated on Saturday.

Speakers will address the general meeting every morning and evening. John A. Lester of the Hill School will speak tomorrow morning on "For What Are We Educating?" and tomorrow evening Joseph B. Matthews, secretary of the fellowship of reconciliation, will discuss "Knowing the World We Live In."

Rutgers Reserves Rated High.

Special to The New York Times.

NEW BRUNSWICK, N. J., July 7.—Word was received here today that the Rutgers University R. O. T. C. unit had received a rating of "excellent" in the annual inspection conducted by the War Department. Major Gen. Hanson E. Ely, commanding officer of the Second Corps Area, issued the order from his headquarters at Governors Island.

BEGINNING TODAY, JULY 8

685 Wanamaker Oriental Rugs

250 at Half Yesterday's Prices . . . 435 from Recent Sales at Half

FROM THE FOUNDER'S WRITINGS

Please Take Care to Go Slow in any place that is irrevocable and unchangeable at any time or under any circumstances after it is put in operation. It is a favorite maxim with some of us who, by experience, have found it to be wise so to do, to make haste, but to make haste slowly. To buy a home hastily with little money to pay down to begin with, and to make ironclad agreements for future payments based upon uncertainty, is to buy a mountain of misery and worries. Get your money into a good saving fund, even little by little, where you can draw it out, if you wish, without notice.

John Wanamaker

Making room for the new rugs coming in from the markets of the East, where our rug chief is now making his selections . . . rugs from Persia, Turkey, Asia Minor, Greece, India, China . . . ranging from a handy mat about 1.6x3 ft. at $3.75 to a large Persian Kashan 14.1x19.1 ft. at $2,250, reduced from $4,500 . . . and note this—all of the rugs in this sale came in under the old tariff, making them even better values than their half prices indicate.

The Sale Commences Today, July 8th, at 9 A. M.
No Reservations before that Time

Four special groups at one price

Washed silky Chinese rugs, about 9x12 ft.
Persian Gorovan rugs, about 9x12 ft.
Persian Mahal rugs, about 9x12 ft.
Turkish Sparta rugs, about 9x12 ft.
$137

Extra Large Size Rugs

Name	Size	Price	Name	Size	Price
Anatolian rug	9.1x17.2 ft.	$325	Beshire rug	9.1x18.2 ft.	$250
India rug	10.1x16.6 ft.	830	Mahal rug	10x13.7 ft.	225
Sarouk rug	11x13.7 ft.	675	Kermanshah rug	8.11x12.10 ft.	275
Sarouk rug	12.4x18 ft.	1250	Arak rug	10.5x14.1 ft.	275
Sparta rug	10x19.7 ft.	550	Tabrez rug	9.4x12.6 ft.	325
Kashan rug	10.5x15.4 ft.	1800	Arak rug	10.6x14.5 ft.	325
Sarouk rug	11.8x22.4 ft.	2000	India rug	9.1x14.5 ft.	325
Kashan rug	12.1x19.9 ft.	1500	India rug	9x12.6 ft.	350
Sarouk rug	11.3x13.9 ft.	675	Lelihan rug	8.11x13.2 ft.	375
India rug	11.10x15.10 ft.	750	India rug	9x12 ft.	375
Kashan rug	11.1x15.5 ft.	1250	French rug	9x12 ft.	395
India rug	12x15.1 ft.	625	Tabrez rug	9.11x14 ft.	450
Herez rug	12x15.6 ft.	625	India rug	10x14.2 ft.	400
Serapi rug	11.9x19.8 ft.	1250	India rug	10x14.2 ft.	425
Sparta rug	12.11x16.8 ft.	750	Herez rug	11x15.4 ft.	425
Lelihan rug	12.9x21.8 ft.	1000	India rug	10.1x13.1 ft.	450
Kashan rug	12.7x24 ft.	2250	India rug	10.2x14.2 ft.	450
Kashan rug	14.1x19.1 ft.	2250			

Room Size Chinese Rugs
About 9x12 ft. in blue, taupe, rose, tan, green and mulberry. $225

Persian Gorovan Rugs
About 9x12 ft. to 10x13 ft. $175

Chinese Rugs
For extra size rooms about 10x13 to 10x14 ft. $325

Anatolian Mats
About 1.6x3 ft. $3.75

Ellor Indian Rugs
About 3x6 ft. $10

Anatolian Rugs
About 3.6x4.6 ft. $10

Hamadan Rugs
About 2.6x4.6 ft. $17.50

Unwashed Mosoul Rugs
(Just as they come from the weaver's hands) . . sizes about 3x6 ft. $24

And Runners
About 2.6x8 to 9 ft. $24

Washed Mosoul Rugs
From 3x6 to 4x7 ft. $32

WANAMAKER'S—THIRD FLOOR, SOUTH BUILDING

The Perfect Beach Costume

Service-Knit
Swim Suits
Spun-Silk
Beach Pajamas
$3.95 each

Pajamas of spun silk—coarsely woven—the jackets are hand-blocked in gay designs—$3.95. The swim suit is service-knit—one-piece—with low, medium, or high back. $3.95.

Red . . . blue . . . green . . . maize . . . orange . . . in both—and the swim suits also in black.

DIANA SPORTSWEAR SHOP, STREET FLOOR, NORTH BLDG.

IN THE INEXPENSIVE DRESS SHOP

500 Summer Silks

Incomplete groups from specialized lots, but all sizes are in the new group. **$7.50** The $9.75 to $16.50 grades

We've taken them from stock . . . little sleeveless dresses in white and pastel tints and some ensembles, too, . . . you may wear them in perfect comfort because you know that after a tubbing they'll look like new again . . . also printed silks . . . cool, but not tubbable!

Sizes 14 to 42
No Mail or Telephone Orders

WANAMAKER'S—THIRD FLOOR, NORTH BUILDING

A Summer Sale of
Men's and Women's
Linen Handkerchiefs

Men's French Handkerchiefs
with colored borders
50c each
The $1 grade . . . beautiful quality white linen with attractive borders in colors and hand rolled hems . . .

Men's Initialled Handkerchiefs
3 for 95c
The $1.50 grade . . . sheer white linen with colored or white appliqued corners . . . hand embroidered initial . . . hand rolled hems . . .

Women's Handkerchiefs
25c each
The 50c grade

Personal Service will fill mail and telephone orders

STREET FLOOR, NORTH BLDG.

"Radio Shop" at Home

Listen in to
Wanamaker's Radio Broadcasts

with the famous Wanamaker Organ, Philadelphia
Largest in the World

Station WABC New York — 9:45 a.m. Daylight Saving Time — Station WCAU Philadelphia

TODAY and Wednesday, Thursday, Friday
Today: Creating a Home; a talk by Ida Bailey Allen

$29.50 Pigskin Gladstones, $15

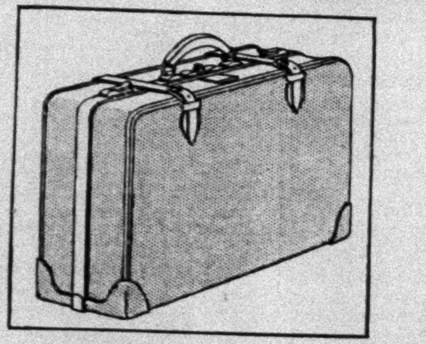

Natural russet color

Long-wearing, good-looking pigskins . . . made in gladstone style—the most convenient bag a man can carry . . . with large shirt flap and pocket on center partition . . . with short top straps . . . 22, 24 and 26 inches wide.

Personal Service will fill mail and telephone orders . . . call GRAmercy 6200

WANAMAKER'S—STREET FLOOR, SOUTH BUILDING

Annual July Clearaway
Women's Shoes and Sandals

Spectator Sports Shoes — Now $5.85 and $7.85
Active Sports Shoes — Now $4.85 and $5.85
Barefoot and Pajama Sandals — Now $2.95
Daytime Shoes — Now $4.85 and $5.85
Evening Slippers — Now $5.85 and $7.85

WANAMAKER'S—SHOE STORE, FIRST FLOOR, NORTH BUILDING

WANAMAKER PLACE AT 9TH STREET — *Broadway to Fourth Avenue — 8th to 10th Street* • STORE OPENS AT 9 • STORE CLOSES AT 5 — *Wanamaker's* — *Formerly A. T. Stewart* — TWO SUBWAY STATIONS WITHIN THE BUILDING — For orders and inquiries—GRAmercy 6200 — For all other calls—STUyvesant 4700

ASK PADLOCK IN HOME OF 21 FRATERNITIES

Federal Men Seek to Close the Grill and Alleged Barroom of Clubs' Building.

CLERGY CLUB IN THE PLACE

Inquiry Followed Raids in Which Agents Got Drinks by Posing as College Men.

NUISANCE CHARGES MADE

But No Organization Using the Premises for Club Purposes Is Named in Action.

Owners of the New York Fraternity Club building, 22 East Thirty-eighth Street, where twenty-one Greek letter societies, three other college organizations and the Clergy Club of New York have quarters, are facing padlock action, it was learned yesterday when Frank A. K. Boland, attorney for the Allerton Operating Corporation and the Allerton New York Corporation, filed a notice of appearance in the suit begun last Saturday.

The Federal Government through Earl N. Bishopp, Assistant United States Attorney in charge of the padlock division, has asked the court to sign a one-year decree closing the main dining-room on the first floor of the building, about fifty feet from the office and library of the Clergy Club, which is headed by the Rev. Dr. Malcolm J. MacLeod.

The decree, if granted, would in no way affect the Clergy Club, except perhaps that some of its members would be obliged to eat in one of the other dining-rooms in the building on another floor, which at the most might be inconvenient. The government also asks the court to sign an order closing an alleged barroom on the second floor of the building.

The complaint, sworn to by Mr. Bishopp, sets forth that the Allerton Operating Corporation "are proprietors of the dining-room or grill and the barroom" and that the Allerton New York Corporation "are owners of the said real estate."

Manufacturing Also Charged.

"The said premises," the complaint says, "are now used and maintained as a place where intoxicating liquor is sold, bartered, manufactured and kept for sale for beverage purposes."

Mr. Bishopp explained in his complaint that the government's action was "for the purpose of abating and enjoining a certain public and common nuisance." The prosecutor also asked the court to "condemn the bar fixtures and directed the United States Marshal to destroy the fixtures and all intoxicating liquors."

The government's action is the first of its kind ever taken here against a building housing graduates of colleges and universities. Mr. Bishopp explained that it was the result of an investigation undertaken about a month ago following a raid staged April 30 by Federal agents who said they posed as college graduates and purchased liquor in the two places named in the complaint.

Under the law, Mr. Boland, a member of the firm of Campbell & Boland, 30 East Forty-first Street, has twenty days from the date of service in which to file an answer in behalf of his clients. He explained that the dining room on the ground floor was operated as a public restaurant; and was in no way connected with the part of the building reserved for club members on the second floor.

Clubs Not Named in Suit.

Mr. Boland recently represented the Hotel Manger as defendant in similar proceedings which the government lost, though the management of this hotel accepted an injunction, as did the management of the Cornish Arms in still another padlock case. Mr. Boland said that his clients were in no way responsible for violation of the law. The Fraternity Clubs themselves are not named in the suit.

Unless the attorney files his answer well within the allotted time the case probably will not be listed on the calendar with 140 additional padlock actions scheduled to be called this month by Federal Judge John C. Knox. Among other premises threatened with closing for a year is Cavanaugh's Restaurant in West Twenty-third Street and a number of suburban and up-State roadhouses.

The number listed is above the average of about 100 cases a month. Twice since the first of this year the number of defendants in such actions, according to Mr. Bishopp, has approached 200. The fraternity Club case is expected to be heard in August.

Greek letter societies using the club building include Beta Theta Pi, Delta Phi, Delta Upsilon, Kappa Alpha, Kappa Sigma, Sigma Alpha Epsilon, Chi Phi, Delta Tau Delta, Phi Kappa Sigma, Sigma Nu, Theta Xi, Psi, Phi Kappa Psi, Phi Sigma Kappa, Sigma Chi, Alpha Tau Omega, Alpha Chi Rho, Phi Delta Theta and Phi Kappa Alpha.

The Fordham Club has quarters on the fourteenth floor of the building, the M. I. T. Club on the second floor and the Cornell Club on the twelfth.

Officers of the Clergy Club, in addition to Mr. MacLeod, the president, include the Rev. Dr. Alfred Williams Anthony, vice president; the Rev. J. Lewis Hartsock, recording secretary; the Rev. Dr. Samuel Trexler, treasurer, and the Rev. Victor G. Flynn, librarian registrar.

The Rev. Dr. Milo H. Gates, dean of the Cathedral of St. John the Divine, was formerly president of the club, which pays a rental of $250 a month to the Allerton Operating Corporation for its room and library combined.

Among directors of the Clergy Club are the Rev. Dr. Harry Emerson Fosdick, the Rev. Dr. Henry Evertson Cobb, the Rev. Dr. H. G. Enelow, the Rev. Dr. Henry Smith Leiper, Dr. Bixler and Dr. Gates, the Rev. Dr. David G. Wylie, the Rev. Dr. Henry N. Furnald, the Rev. Dr. St. Clair Hester, the Rev. Dr. J. Percival Huget, the Rev. Dr. Charles Stelzle, the Rev. Dr. Alfred Williams Anthony, the Rev. Dr. Henry A. Atkinson, Dr. Hartsock, the Rev. Dr. Walter Laidlaw, the Rev. Dr. Rivington Lord and Dr. McLeod.

Times Wide World Photo.

AL LASSMAN.

COLLEGE GIRLS HERE IN SOCIOLOGY QUEST

Twelve Juniors Sent by Twelve Eastern Schools Begin a Study of Realities.

COURSE TO LAST A MONTH

Tenements, Hospitals and Prisons Will Be Their Textbooks, With Experts Directing Researches.

Twelve young women, juniors at twelve Eastern women's colleges, arrived in New York on Sunday and started work yesterday morning on a month's course in the study of social conditions, under the leadership of the Charity Organization Society, 105 East Twenty-second Street.

The purpose of the course, which is being conducted by Miss Clare M. Tousley, assistant director of the society, is to acquaint the young women with the actualities of social work, as compared with the theories they studied in college. Most of them have majored in sociology. They were selected by committees consisting of members of the faculties and student bodies of their colleges.

"They will work with tenements, hospitals and reformatories as text books," Miss Tousley said, "studying problems of health, immigration, unemployment, housing, juvenile delinquency, child welfare, mental health and kindred subjects.

"Among those who will lecture to them are Robert W. de Forest, president of the Charity Organization Society; Walter S. Gifford, president of the American Telephone and Telegraph Company and vice president of the society; Commissioner of Labor Frances Perkins; Dr. George W. Kirchwey, former warden of Sing Sing prison; Porter R. Lee, director of the New York School of Social Work; Lawson Purdy of the society, and Bernard Fagan of the Parole Commission.

"They will visit the Children's Court, Ellis Island, the Medical Centre, the Henry Street Settlement, the House of Refuge Reformatory, the Children's Village and the workmen's compensation hearings. They will go to Harlem as guests of the leading Negro social workers.

Only College Juniors Are Eligible.

"The project is called 'Junior Month' because only college juniors are eligible. Colleges evidently feel this experience offers students something of real value. In the past four years nineteen colleges have applied for inclusion in the program. But because we could not take care of more than twelve girls we experimented in other parts of the country.

"As a result, 'Midwestern Junior Week' is starting, with twelve Midwestern colleges represented, in Cleveland this week; while in Baltimore 'Southern Junior Week' is also starting."

The girls, who gave up vacations to attend the course, were enthusiastic over their work yesterday. They are quartered while in the city at the Women's University Club, 106 East Fifty-second Street. The delegation is as follows:

BARNARD—Miss Helen Foote, Saratoga Springs, N. Y.
BRYN MAWR—Miss Hilda V. Thomas, Baltimore.
CONNECTICUT—Miss Marjorie Smith, White Plains, N. Y.
ELMIRA—Miss Margaret Lumpkin, Baltimore.
GOUCHER—Virginia Potter, Baltimore.
MOUNT HOLYOKE—Ruth Cooper, Providence, R. I.
RADCLIFFE—Priscilla Sage, Cambridge, Mass.
SMITH—Rachel Darling, Gardiner, Me.
SWARTHMORE—Caroline Jackson, Philadelphia.
VASSAR—Elizabeth Bradley, Boston.
WELLESLEY — Katherine Stanley, Lansdowne, Pa.
WELLS—Elsa Heiland, South Orange, N. J.

The young women heard a forecast of their month's activities yesterday morning, after which they visited the Maternity Centre Association. They attended a theatrical performance in the evening. This morning they are to hear a lecture on tuberculosis by Dr. H. A. Pattison of the National Tuberculosis Association and they will visit the Medical Centre this afternoon.

The funds for the course are provided, Miss Tousley said, by a woman member of the society who originated "Junior Month" fourteen years ago and has provided the funds to maintain it. She prefers to remain anonymous.

HER FIFTEENTH CHILD BORN

White Plains Mother Believed to Have Set Record for Family There.

Special to The New York Times.

WHITE PLAINS, N. Y., July 7.—The record for the size of a family in White Plains is believed to have been reached in the birth of the fifteenth child to Mr. and Mrs. John Belmont of 122 Ferris Avenue. Mr. and Mrs. Belmont have thirteen other children living. One child died in infancy.

The latest arrival, a girl, was born in the White Plains Hospital on July 1. Gabriel Belmont, the oldest child of the family, is 25 years old, and the youngest before the birth of the baby girl was John Belmont Jr., 4 years old. The others are Peter, 23; Frank, 21; Joseph, 20; Rocco, 18; Antoinette, 16; Mary, 15; Jean, 12; Michael, 10; Samuel, 9; Angelina, 7, and Grace, 5. The new baby will be named Theresa.

Mr. and Mrs. Belmont have lived in White Plains during all their twenty-seven years of married life.

LASSMAN DROWNS, CANOEING IN MAINE

Former Star Athlete of New York University Went Out on Long Lake in Storm.

WAS VISITING FRIEND'S CAMP

Football Injury Which Ended Career May Have Caused Shock, Making Him Helpless.

Special to The New York Times.

PORTLAND, Me., July 7.—The brilliant athletic career of Alfred E. Lassman, former captain of the New York University football team and intercollegiate boxing champion, already blighted by a gridiron injury, came to a tragic end Sunday afternoon in the rough waters of Long Lake, 40 miles from this city.

The upturned canoe in which he had paddled out into the storm-tossed lake was found floating upside down a mile and a half from Camp Zakelo, where Lassman was making a vacation visit as the guest of "Izzy" Zarakov, one-time Harvard football and baseball star.

Lassman's body was not found until twelve hours later, after the town authorities and campers had dragged the lake all night by the light of torches. The body was sent tonight to the home of Lassman's parents, Mr. and Mrs. John H. Lassman of Brighton, Mass.

Death was due to drowning, according to the verdict of Medical Examiner Irving E. Mabry, but the physician admitted the plausibility of a theory that Lassman might have suffered a shock brought on by an old football injury.

"I am not able to state definitely that a shock preceded the drowning, however," said Dr. Mabry.

Lassman's college mates, Leonard Grant, former New York University captain, and Jerry Nemecek, next Fall's Violet football leader, were at a loss to account for the drowning, declaring that "Al" was an expert swimmer, and recalling the fact that he rescued a woman from drowning at Miami, Fla., last Winter.

In the last few months Lassman's condition had shown marked improvement, his friends said, but he was still far from being himself and had given up his ambition to enter the professional prize ring, an ambition which he had nursed under the encouragement of Jimmy Bronson, a New York manager.

He had served as a counselor at Camp Zakelo.

Career at New York University.

Al Lassman's career at New York University was marked by a series of successes and vicissitudes that seldom enter the life of an athlete. Regarded as one of the great tackles in the country in 1928, when he was captain of the varsity football team, his career suddenly ended when he was injured while his team was playing Carnegie Tech at Pittsburgh on Nov. 24 of that year. The injury subsequently became one of the most talked of in recent years among followers of football.

Lassman was hurt in a scrimmage and was carried off the field unconscious. The gravity of his condition was not publicly realized at first, although physicians at once pronounced him to be in a serious state. Not until two weeks later, when he was removed to the French Hospital here was it definitely announced that he had suffered a severe concussion of the brain. As a result his right side was paralyzed.

The football star remained in a hospital for many weeks then went to Florida in an attempt to rid himself of the paralysis. Finally on June 1, 1929, he underwent an operation. It was of an extremely delicate nature but it was successful although Lassman never regained the condition of his playing days.

Showed Prowess Early.

Born in Cambridge, Mass., of Latvian parents, on Sept. 19, 1905, Lassman early gave evidence of athletic prowess and as a boy excelled in baseball, football, swimming and boxing. He attended the Rindge Technical High School in his home town and from there went to Cushing Academy, where his physical advantages—he was six feet four inches tall in his best playing days, and weighed 220 pounds—aided him greatly in winning laurels on the gridiron. He entered New York University in 1925 and the following year succeeded in making the varsity eleven.

Lassman gained national prominence in 1927 through his meritorious work at tackle, although he was forced out of the line-up in mid-season as the result of a broken leg received in the game with Colgate. However, at the end of the year Lassman was elected captain of the team, which included such stars as Ken Strong, Galahad Grant and Cowboy Hill.

Lassman attained his greatest prowess in the following year. The injury that halted his career came in the game which was next to the last on that year's schedule.

Members of the N. Y. U. Letter Club, at a dinner held last March, voted to retire permanently Lassman's No. 1 jersey. No football player at the university will wear that numeral again.

John F. (Chick) Meehan, coach of the New York University football team and a close friend of Lassman, went to Boston yesterday to assist in the funeral arrangements.

CHADBOURNE'S YACHT, AGROUND, REFLOATED

Hit Reef in Sound Near New London—New York Lawyer and Guests Went Ashore.

NEW LONDON, Conn., July 7 (AP).—The 200-foot yacht Jezebel, owned by Thomas L. Chadbourne, New York attorney, which went aground on Little Goshen Reef last night, was refloated tonight at high tide.

The craft, with her crew of twenty-eight aboard, came under her own power to this port. She will be examined to determine the extent of her damage.

The Jezebel, which hit east of the entrance to the Thames River when Bartlett's Reef was mistaken for Little Gull Island, was found to be lodged between two large rocks and was lying mostly on sand.

Mr. Charbourne and several guests came here in a small boat after the yacht went aground. No one was injured.

New Brunswick Veterans Raid Red Rally; Use 'Flying Wedge' to Drive Off Crowd of 500

Special to The New York Times.

NEW BRUNSWICK, N. J., July 7.—Using flying-wedge tactics long outmoded on the football field, but still effective in a free-for-all fight, twenty-five Veterans of Foreign Wars and a policeman strove to break up a Communist political meeting attended by 500 radicals here tonight. The first engagement gave the Communists a moral victory when the veterans failed to have one of the speakers locked up.

The trouble began when, on Saturday, a Communist committee failed, in four visits to Chief of Police Michael Connor, to obtain a permit to hold an outdoor meeting tonight at New and French Streets. The purpose of the meeting was to present the political views of Bozier W. Graham of Newark, Communist candidate for the United States Senate, and of Anthony C. German, candidate for Representative.

When the permit could not be obtained it was announced that the meeting would be held without one. The meeting was scheduled for 8 o'clock and at that hour 500 persons, many of whom waved banners and the majority of whom wore red, had gathered at the street corner.

Also among those present was a closely knit group of twenty-five Veterans of Foreign Wars and Paul Szur, a patrolman. Clustered near them were several neighborhood merchants who had closed and double-locked their stores and a news dealer who had taken the extreme precautionary measure of dismantling and removing his wooden stand.

Promptly at 8 P. M. Miss Lottie Bloomenthal, New Jersey Youth organizer for the Communist party, who was scheduled to be the first speaker, and Mrs. Jennie Collins pushed their way into the heart of the crowd. The veterans and Szur pushed after them. Miss Bloomenthal placed a chair and cried: "Fellow-workers of the Communist party," as she started to climb upon it.

That was the cue for the veterans. The chair went whirling away over the heads of the crowd. A flying wedge swept Miss Bloomenthal and Mrs. Collins through the mass of their supporters and into a sedan. The sedan rushed them to Police Headquarters.

There Recorder Charles E. Tindell decided that there was no charge to hold them on. The veterans looked crestfallen. Miss Bloomenthal said that if speaking at a meeting was ground for a charge she would give them one before the night was over. Every one brightened up and they all returned to the meeting.

The crowd on the corner had by then been increased by 1,000 spectators and fifty more veterans. Miss Bloomenthal made no second attempt to speak but in a "press statement" described the veterans as "hoodlums" and "agents of the bosses." She said that the meeting would be resumed next Monday night. At that Frank Adams, leader of the veterans, blew taps, draped the remains of what was to have been the speakers' chair on a sign post, and the crowd dispersed.

MULROONEY IS SURE '3X' KILLER HAS FLED

Announces Withdrawal of 200 Men Guarding Queens Roads in Hunt for Slayer of Two.

ALL CLUES IN DEATHS FAIL

But Wide Search Will Be Pressed Despite Official Belief That Murders Are Over.

As one clue after another failed, the police were ready to admit yesterday that the mysterious 3-X murderer who killed two men in lonely roads in Queens and then wrote letters about his deeds to an afternoon newspaper, was telling the truth when he said in a letter on June 20, "My mission is over."

Commissioner Mulrooney announced yesterday that the police guard of 200 men which has been patrolling Queens roads since the body of Noel Sowley was found on June 17 has been withdrawn. The commissioner said that he believed the killer had left Queens.

The first victim of the killer was Joseph Moyzynsky, shot dead in his automobile in the College Point neighborhood. Miss Catherine May, who was with him when he was killed, was traced through a coat left in the car and was held as a material witness. Up to that point the murder seemed an ordinary crime. Then the body of Sowley, a young radio engineer, was found.

Coincidentally came the first of a series of letters signed with an inverted V and V 3X, telling of an international secret organization and mysterious papers, and threatening death to thirteen men and a woman. One letter announced the imminent death of a third victim and the police threw a cordon of 2,000 men around the area of the other murders that night.

The third murder was prevented and the police guard at night was continued with a reduced force, while detectives strained every resource to check back on the letters and the clues furnished by Miss May and by Miss Elizabeth Ring, who was Sowley's companion. New letters derided the police, boasted of the killer's cunning and continued to talk of mysterious documents.

Several suspects were arrested but all were released when the two women failed to identify them.

Withdrawal of the police guard does not mean that efforts to solve the murders have ceased, but merely that the police are ready to accept his statement that his work is finished and that he will no longer appear in Queens.

PORTO RICO BOY UNCLAIMED

Tells Travelers' Aid His Father Failed to Meet Him at Pier.

A six-year-old Porto Rican boy who arrived here yesterday on board the San Lorenzo was held at the guest house of the Travelers' Aid Society, 144 East Forty-fourth Street, while social workers sought his father.

The boy is Hector Nicolau. He said he is the son of Salvador Nicolau of 521 West 114th Street. All knowledge of such a person was disclaimed at that address. He speaks no English and society officers said they had difficulty in getting information from him, even through a Spanish interpreter. His father, they said, was described to them as a mechanic or draftsman, and the boy, whose second-class passage had been paid by some one in Porto Rico, expected he would meet him at Pier 27, Hudson River, when the ship docked.

ROCKEFELLER, AT 91, TELLS OF GRATITUDE

Anniversary to Be Spent at Pocantico Hills in Usual Work, Play and Rest.

FAMILY DINNER LIKELY

Statement Tells of More Kindnesses Shown in Past Year "Than Ever Before in My Life."

John D. Rockefeller will be 91 years old today. He expects to spend the birthday at his estate in Pocantico Hills in his usual routine of work, play and rest.

Through the Standard Oil offices at 26 Broadway Mr. Rockefeller yesterday issued a birthday statement.

"It gives me great pleasure to say," the statement read, "that I have had more kindnesses shown me during the past year from every part of the country than ever before in my life, and it is needless to state that I am unspeakably grateful.

"I am in the best of health, surrounded by dear friends, and have naught but good-will toward all."

There will be no special program of celebration, according to the statement. The day's schedule will start with about an hour of work following breakfast, after which Mr. Rockefeller will probably play nine holes of golf with a few of his neighbors as companions. After luncheon and a brief rest he expects to take his usual motor drive through the Westchester hills.

Nothing was said about a family dinner and a birthday cake, but it is believed these will be included in the program of the day. Altogether it promises to be one of the quietest birthdays Mr. Rockefeller has spent in some years.

The program is about the same daily routine by which Mr. Rockefeller has lived for many years, whether at Pocantico Hills, Ormond Beach, Fla., or at Lakewood, N. J. It is presumed that after breakfast, as well as after luncheon and dinner, there will be some numerica, the game of numbers which Mr. Rockefeller adopted to keep everybody from rushing away from the table directly after eating. Also that each servant today at his Georgian granite house will receive a brand new dime or nickel.

Mr. Rockefeller will hold to his custom and not grant an interview on his birthday, but it is understood he will pose privately for a picture. On Sunday a group of reporters, photographers and movie men, with their talkie apparatus, waited at the morning service at the Union Congregational Church at Pocantico Hills, where Mr. Rockefeller worships, but he did not appear.

WANTS ROOSEVELT TO RUN.

Gov. Hardman Says New York Governor Could Carry West.

Special to The New York Times.

ATLANTA, Ga., July 7.—Governor Roosevelt of New York would stand an excellent chance of carrying the Western States if he were nominated for President, Governor L. G. Hardman declared today on his return from the conference of Governors at Salt Lake City.

Governor Roosevelt was easily the outstanding personality of the conference, Governor Hardman stated.

"Personally, I do not mind stating that I would favor the nomination of Governor Roosevelt and former Governor Harry Byrd of Virginia," Governor Hardman said. "They are representative of the best in the country and are of the type needed for such high office."

$100 REWARD

THE NEW YORK TIMES declines to publish hundreds of thousands of dollars' worth of advertising yearly as a protection to its readers. Any advertising that is false or misleading, or which is regarded as unworthy, is declined. A reward of $100 is paid to any one causing the arrest and conviction of those who are obtaining money under false pretenses through fraudulent advertising published in the columns of The Times. Information which will enable The Times to keep its columns at the highest standard is always welcomed.

RYDER TO TESTIFY ON BAILEY DEALS

Indicted Broker Offers Full Co-operation in Recovering Woody & Co. Assets.

HIS ACTION A SURPRISE

Retracts Refusal to Take Stand and Works With Receiver's Counsel Unsnarling $2,000,000 Failure.

After two weeks of deliberation, Harold Russell Ryder, 35-year-old stock market operator and spender on Broadway, decided yesterday to resume his story of taking more than $2,000,000 from his partners and their customers in the brokerage firm of Woody & Co. to pay his debts to Frank Bailey, banker and director in twenty-one important corporations.

During the past two weeks, while Mr. Ryder consulted with two successive sets of counsel concerning his testimony in the Federal bankruptcy inquiry, Mr. Bailey has been on the witness stand under questioning as to the circumstances which led him, as he has admitted, to exact the $2,000,000 from Mr. Ryder.

Gave Own Version of Crash.

Immediately after the resulting collapse of Woody & Co. three weeks ago Mr. Ryder told the substance of his story to the attorneys for his partners and for their customers as well as to the counsel for the Irving Trust Company, which had been appointed temporary Federal receiver. For thirty hours in the presence of a stenographer he answered their questions under oath, explaining how he handled about $10,000,000 of stock transactions for Mr. Bailey from July, 1928; and how last Fall while allegedly operating a joint trading account with Mr. Bailey he had "lost $2,000,000 of Mr. Bailey's money honestly in the market" with just as much more of his own.

According to this preliminary examination, after Mr. Ryder put his remaining $125,000 into the firm of Woody & Co., which was formed last November, Mr. Bailey insisted on a "restitution" of his $2,000,000 losses and kept Mr. Ryder in fear of arrest until he was paid.

Mr. Bailey on the witness stand denied Mr. Ryder's declaration that there was a joint account in which both should have shared losses as well as profits. Mr. Bailey, however, admitted sharing profits on three or four transactions under questioning by Samuel H. Kaufman, examining attorney for the receivers.

He has not yet made it clear what his relations with Mr. Ryder were and the inquiry has proceeded slowly since, at the outset, Mr. Ryder refused to repeat his preliminary story lest he incriminate himself. He has been indicted in the State courts on complaint of John Vanneck, Mr. Bailey's son-in-law, on a charge of grand larceny by allegedly withholding $95,000 of stock.

Receiver Accepts Ryder Offer.

Mr. Ryder's decision to cooperate with the attorneys seeking to recover the assets of Woody & Co. and its customers was conveyed to Mr. Kaufman. Mr. Ryder personally appeared at Mr. Kaufman's office on the eighth floor of 63 Wall Street. His offer of cooperation was promptly accepted.

Mr. Ryder took off his coat and sat down with Mr. Kaufman and the receiver's accountants. He was still at work with Mr. Kaufman late last night, looking entirely relieved of the strain which was evident in his several appearances before Referee Davis during the past two weeks.

The situation that developed was pronounced so encouraging by Mr. Kaufman for the receiver and by Eugene L. Garey, representing the Woody customers who petitioned for the receiver, that it was agreed to ask for an adjournment of Mr. Ryder's public examination until later in the week. He was to appear today at 10:30.

Meanwhile, the Federal grand jury inquiry into the possible existence of a conspiracy to wreck Woody & Co. or to sequester assets remaining in abeyance, as explained by Assistant United States Attorney Samuel H. Colman waiting for further evidence to be brought out before Referee Davis. Assistant Attorney General Watson Washburn of the stock fraud bureau also postponed action.

BOY FIREWORKS VICTIM TRIES TO QUIT HOSPITAL

Badly Hurt in Fall After Crying to Go Home—Girl, 4, Burned, Dies.

Special to The New York Times.

ELIZABETH, N. J., July 7.—Nine-year-old Edward Zlobick of 437 Penn Place is in the St. Elizabeth Hospital tonight with only a fighting chance to live because he wanted to leave the hospital and go home, despite severe burns from a giant firecracker.

On Saturday the boy lost two fingers from his left hand and suffered severe burns on the body when he set off a large firecracker his sister had found in a vacant lot near their home. He was rushed to the hospital and operated on.

The pain of his injured hand was intense and he cried all night to go home to his parents. Early today he climbed out of his cot to go home. Unobserved, he crossed a corridor, opened a door and climbed a staircase opening out upon the roof of a wing of the hospital and then plunged three floors to a long driveway. A passer-by carried him back into the hospital.

Special to The New York Times.

HACKENSACK, N. J., July 7.—Virginia Hallock, 4 years old, of 35 Myrtle Avenue, Rutherford, died today in Hackensack Hospital. She was burned yesterday while playing with fireworks in front of her home.

Virginia found the fireworks in the house, where they had been put away after the Independence Day celebration, and ignited them without her parents' knowledge. They heard her scream as her dress caught fire, but before they could reach her she was enveloped in flames.

Dr. Leroy W. Black gave the child first aid and later she was removed to the hospital, where her parents remained at the bedside all night.

The funeral will be held Wednesday.

15 Fined for Fireworks Sales.

Fifteen Harlem and Washington Heights storekeepers were fined $10 each by Magistrate Ford in Washington Heights Court yesterday for selling fireworks to children on the Fourth. All pleaded guilty. Magistrate Ford provided an alternative of three days in jail, but all of the storekeepers preferred to pay the fines.

Will Rogers on Spiritualists And Crazy Parachute Jumpers

To the Editor of The New York Times:

BEVERLY HILLS, Cal., July 7.—Us ignorant people laugh at spiritualists, but when they die they go mighty peaceful and happy. After all, about all there is to living is to go away satisfied. Maybe they have got "an ace in the hole" at that.

We got an epidemic of crazy women parachute jumpers—going just for the jump. Shooting your husband has got so it don't land you on the front page. So, they have traded their guns for parachutes and are trying to jump and land on it.

It's never a real aviator that makes an exhibition jump. They know they were made to save useful lives in an emergency and not to put on a show with. We are all against having any more laws, but one against women parachute jumpers we would go for.

Yours,
WILL ROGERS.

300 GIRLS IN PANIC IN JERSEY FILM FIRE

Race From Plant Near Bound Brook, Find Gate Locked and Are Lifted Over Fence.

SUN IGNITED SCRAP HEAP

14 Tons of Burning Celluloid Sends Fire 30 Feet Into Air—Three Girls and Man Injured.

Special to The New York Times.

BOUND BROOK, N. J., July 7.—With about fourteen tons of burning film sending flames thirty feet into the air only a short distance away from them, 300 girls this afternoon stampeded from the film printing plant of the Pathé Exchange of Middlesex Borough, near here, into the grounds surrounding the plant.

Then they ran to the gates, only to find them locked. With some of the men employes helping them, they were lifted over a high iron fence to safety. Three girls and one man were injured, but not seriously.

The fire here recalled the tragedy in the Pathé Manhattan studio at Park Avenue and 134th Street on Dec. 10, in which ten persons were killed and eighteen injured.

The fire started in the scrap film house, caused by the hot rays of the sun, and spread rapidly to the main storage house, where seven tons of film were kept. In the building at the time were Alfred Conway, Florence Koskedo and Frances Kolatowski. The three attempted to fight the flames with fire extinguishers. When their efforts were unsuccessful and when Conway realized that the main building with all its employes was in danger, he ordered the two girls to leave and sounded a general alarm, to which fire companies from Middlesex, South Bound Brook and here responded.

In the meantime, the odor of the burning film was noticeable in the main plant. When the employes looked out of the windows, saw the crackling flames and heard the sizziing of the film, the stampede started. By the time the fire companies had arrived all were out of the building, many with scratched arms and legs, received as they clambered over the fence.

Firemen confined the flames to the storage house and thus saved the main building, where additional quantities of film are kept. The blaze was under control in less than an hour, but not before damage of $20,000 had been caused. After the fire all employes returned to their duties.

At the offices of the company it was said that the scrap film was kept in the storage house where the fire started until it could be shipped to a reclaiming plant. There were about fourteen tons in this house, it was said.

Conway, Miss Koskedo and Miss Kolatowski were treated for shock, as was Miss Charlotte Bird, another employe.

HEIR TO ESTATE STRANDED.

Went to Scotland for Legacy but Must Outlive Aunt, 93, to Get It.

When Duncan N. Boyd, 77 years old, of Duer Place, Arrochar, S. I., learned last Spring that he had been named a beneficiary in the will of his grandfather, who died in Glasgow, he hurried off to Scotland to collect his legacy. Arrived there, however, he found that, under the provisions of the will, he couldn't touch the legacy during the lifetime of his aunt. She is 93 years old, but hale and hearty.

But meanwhile Duncan is stranded and unable to raise his fare home. He has written several appealing letters to the Department of Welfare here. Each new letter is more desperate, more touching than the last. "I, Duncan Boyd, a Staten Islander," he wrote, "would like to visit my wife and family in Duer Place, Arrochar, S. I., to see why they do not answer the letters I write them. I am going to apply at Staten Island for a pension, since I've lived there thirty-five years and am 77 years old."

The department communicated with Duncan's family. "We've written him," a member of the family said. "We've told him that old age pensions are available only to citizens of New York State who have lived in the State for the last ten years."

EX-BANK OFFICER ARRESTED

Theft of Part of $300,000 Is Laid to Scranton Man.

HARRISBURG, Pa., July 7 (AP).—Arrest of Leo A. Haggerty, formerly vice president of the Dollar State Bank and Trust Company of Scranton, on charges of embezzling the former bank's accounts was announced today by the State Banking Department.

Haggerty, according to the department, has been a fugitive since the shortage was discovered last Fall. The loss has been fixed at $300,000, and Haggerty, the department said, took a large part of the money. The bank has since been merged with the South Side Bank and Trust Company.

The arrest was made at Scranton and Haggerty was held in bail for court.

TROLLEY LINE PLANS HUGE BUS SYSTEM

New York Railways Prepares Program for Motorization of All of Its Routes.

AWAITS CITY PERMISSION

Applications for Franchises for Seven Lines Already Before Estimate Board.

ROAD PUSHES NEGOTIATIONS

Move Involves Razing Tracks on Broadway and 10 Other Leading Thoroughfares.

Comprehensive plans for the complete motorization of its surface car lines in Manhattan have been prepared by the New York Railways Corporation, it was learned yesterday. The company, which operates the "Green Line" routes, traversing some of the city's principal north and south streets and crosstown arteries, is prepared to substitute buses for trolley cars if and when the Board of Estimate grants the pending application of the New York City Omnibus Corporation, a subsidiary, for a bus franchise on seven crosstown routes.

The subsidiary, whose president is Hugh J. Sheeran, head of the New York Railways Corporation, seeks a franchise on the following routes: Madison and Chambers Streets, Spring and Delancey Streets, Nineteenth and Twentieth Streets, Forty-ninth and Fiftieth Streets, Seventy-ninth Street, Eighty-sixth Street and Ninety-sixth Street. These routes are now used by buses operating under the supervision of the Department of Plant and Structures and yielding no revenue to the city.

Important Streets Affected.

Complete motorization of the New York Railways Corporation system would mean the removal of surface cars and tracks and the substitution of buses on such important thoroughfares as Broadway, Seventh Avenue, Columbus Avenue, Lenox Avenue, Sixth Avenue, Lexington Avenue, Eighth Street, Fourteenth Street, Twenty-third Street, Thirty-fourth Street and 116th Street.

The company's intention to abandon its surface car operation and permit the removal of its tracks, provided a satisfactory bus franchise could be obtained, is disclosed in a letter sent by Mr. Sheeran to the Board of Estimate, supplementing the bus franchise petition filed by the New York City Omnibus Corporation on March 12. Although the letter declares that the bus company, if it receives a franchise, would "negotiate" with the parent company to persuade it to motorize its entire system, it was taken for granted in transit circles that the subsidiary, in making the offer, was expressing the desire of the parent company.

"In the event that the petition for a franchise or terminable permit is granted, in order that the Borough of Manhattan may be provided with a comprehensive surface transportation system consisting of the routes now applied for and also the motorized surface routes of the New York Railways Corporation and its subsidiaries," said the letter, "the bus corporation proposes to enter into immediate negotiations with the New York Railways Corporation and its subsidiaries to the end that omnibus operation may be substituted for electric surface car operation upon the routes of the railways corporation and its subsidiaries will agree to relinquish street railroad franchises to operate such routes, abandon such electric surface car operation and permit the removal of its surface track and appurtenances from the streets and highways of the city in exchange for franchises for omnibus operation thereon, all upon such terms and conditions as may be equitable and agreeable to the city of New York and to such railways corporation and its subsidiaries and their respective security holders.

"Pending such eventual motorization of existing street railway routes the petitioner will provide a comprehensive surface transportation system for the Borough of Manhattan upon the basis of a five-cent fare with two-cent transfers between the existing street car lines of the New York Railways system and the proposed omnibus routes set forth in the petition under a coordinated system of transportation as above described."

Parleys Long Under Way.

Informal negotiations between city agencies and officials of the New York Railways Corporation regarding possible motorization of the entire system have been under way for several months, it is understood. The recent failure of the Broadway and Seventh Avenue line to meet its bond interest obligations, the steady decline of surface car revenues in Manhattan and the persistent pressure of business and civic organizations for a less rigid form of surface transportation are said to have accelerated matters.

It was recalled yesterday that the Fifth Avenue Coach Company, which controls the New York Railways Corporation, has an application pending for a bus franchise linking Fifth Avenue with the West Twenty-third Street ferry terminals. It was also recalled that there have been persistent reports that The Omnibus Corporation of Chicago, which controls the Fifth Avenue Coach Company through a chain of holding subsidiaries, has been dickering with the General Motors Corporation, said to be anxious to enter the bus field here. Officials of all the companies concerned have denied that General Motors has been acquiring an interest in the Fifth Avenue Coach Company.

The New York City Omnibus Corporation seeks a term franchise of from ten to twenty-five years or a terminable permit. It offers the city 5 per cent of gross revenues, with an annual minimum guarantee of $50,000. It also offers a flat five-cent fare with a two-cent charge for transfers between bus and trolley lines or between bus lines at thirty points on main thoroughfares where surface car lines of the "Green Line" system operate.

The franchise application promises to begin operation within sixty days after legal authorization and complete operation of not less than 150 single deck buses within 180 days. The total operating investment is estimated at $2,160,800 and the value of two buildings owned by the New York Railways Corporation, to be used as garages, is given as $1,014,000.

KNAPSACK RADIO SET TO SEND GOLF GAME

Announcer Will Describe Championship Finals for Nation-Wide Network.

WILL FOLLOW THE PLAYERS

Instrument 15 Inches Square Will Be Used to Give Play-by-Play Story.

A special portable "knapsack" radio transmitter will be used on Saturday at Minneapolis, Minn., to broadcast a play-by-play description of the national open golf championship finals from the Interlachen course. The word-picture will be heard between 6 and 8 P. M., Eastern Daylight Time, over the WABC coast-to-coast network, if the short-wave system proves successful. In addition to the finals, presentations at the golf course will be heard over the WABC system on Thursday, the first day of the tournament, at 6:15 o'clock in the evening, and on Friday between 10 and 10:30 P. M. another feature will be heard.

On Saturday Edward B. Husing, Columbia system announcer, with the diminutive transmitter strapped to his back and its associated microphone carried in his hand, will follow the players and tell of all the drives and puts made by the contending players. The knapsack set will send out short waves for five different reception points. The intercepted word-picture will then be carried by wire to the WCCO headquarters at Minneapolis for distribution to the network.

Among the noted golfers scheduled to begin the tournament on Thursday are Bobby Jones, Cyril Tolley, Gene Sarazen, Walter Hagen, Johnny Farrell, Horton Smith, Jock Hutchinson and Leo Diegel. Prescott S. Bush, secretary of the United States Golf Association, has notified all the 5,500 golf clubs in the United States to be prepared to listen in.

The miniature set which Husing will carry on Saturday has an antenna only two feet in length. It is a brass pipe extending from the knapsack. The set was developed in New York by engineers of the Columbia system. It is only fifteen inches square and ten inches deep and weighs about eighteen pounds. Its range is said to be about four miles.

Summaries of the plays in the national open golf tournament at Minneapolis are to be heard over the WJZ network beginning on Thursday. The narrator will be O. B. Keeler, golf authority, who is to speak from the studios of KSTP. He will be heard between 7:45 and 8 o'clock on Thursday night; 8 to 8:15 P. M. on Friday, and 8:30 to 8:45 o'clock, Eastern Daylight Time, on Saturday night. Mr. Keeler recently was heard in this country as he described the British open tournament before a microphone in England.

POLICE GIVE OUTING TODAY.

1,800 Children to Go on Cruise Up Hudson to Hook Mountain.

The first of the Police Department's free outings for the city's children will get under way at 9:30 A. M. today. The steamer Onteora will leave the pier at the foot of East Twenty-first Street, East River, instead of from the foot of Market Street as previously announced.

Eighteen hundred children, some with their mothers, will be aboard the ship, which has a capacity of 2,000 passengers. The children live in precincts from the Oak Street police station to the East Sixty-seventh Street station. The trip will be up the Hudson to Hook Mountain and return.

METHODISTS PROTEST BIG WOR TRANSMITTER

New Jersey Churchmen Tell Senator Kean It Would 'Blanket' WKBO.

Special to The New York Times.

WASHINGTON, July 7.—Senator Kean of New Jersey today laid before the Federal Radio Commission a telegram from Methodist Episcopal Churches of that State protesting against granting of a license for a new 50,000-watt transmitter for Broadcasting Station WOR, Newark, N. J.

Application for such power was recently made to the commission, which will take no action until Autumn.

The telegram read:

"Methodist Episcopal Churches, young people's division and Epworth League, 1,000 churches, 22,500 square miles, 317,000 members, protest against 50,000-watt transmitter station for WOR. Same will blanket our service in WKBO, Jersey City, and interfere with reception. Protestant, Catholic and Jewish people take part and are interested in service. Kindly voice our protest to Radio Commission before it adjourns."

Station WGBF, Glens Falls, N. Y., today applied for a license for 1,370 kilocycles, 50-watts power and unlimited time.

Navy Radio Expert Resigns.

Special to The New York Times.

WASHINGTON, July 7.—Lieut. Commander Tunis A. M. Craven, head of the radio research and design section of the Navy Bureau of Engineering, has resigned from the service, effective Dec. 20, to become a radio consulting engineer. He was born in Philadelphia in 1893 and was graduated from the Naval Academy in 1913.

Today on the Radio

July 8, 1930. Eastern Daylight Saving Time. Wave length in meters on left of station. All time is P. M. unless otherwise indicated. Stations in each group are arranged in accordance with their location on the dial.

OUTSTANDING EVENTS ON THE AIR TODAY

7:10 A. M.—Rebroadcast from London: Address by King George V of England at Opening of New India House—WJZ, WOR.
3:15 P. M.—"Let's Go," Governor John E. Weeks of Vermont—WJZ.
4:00 P. M.—United States Navy Band—WEAF.
4:00 P. M.—United States Army Band—WABC.
6:30 P. M.—"The Proposed Plan to Extend Suffrage to the Residents of the District of Columbia," Representative Henry W. Watson of Pennsylvania—WABC.
7:15 P. M.—"Patriots and Poets of New England," John F. Fitzgerald—WEAF.
7:30 P. M.—Soconyland Sketch, "The Melting Pot of '77"—WEAF.
8:00 P. M.—Blackstone Concert—WABC.
8:00 P. M.—Pure Oil Orchestra—WEAF.
8:30 P. M.—Prospect Park Band—WABC.
8:30 P. M.—Philharmonic-Symphony Orchestra; Willem van Hoogstraten, conductor—WOR.
9:00 P. M.—Eveready Orchestra; Lee Morse, songs—WEAF.
9:30 P. M.—Wonder Bakers Orchestra—WEAF.
9:30 P. M.—"Failure of the Executive," Albert Ottinger—WMCA.
10:00 P. M.—Westinghouse Salute to Philadelphia—WJZ.
11:00 P. M.—Latin-American Concert; Abigail Parecis, soprano; Rodolpho Hoyos, baritone—WEAF.

NEW YORK

526 M—WNYC—570 Kc
11:00 A. M.—Time; Civic Information; Aviation Weather
11:05 A. M.—Thought for Today
11:10 A. M.—Cameo of Emily Dickinson—Elizabeth Walling
11:25 A. M.—Morning Musicale
11:45 A. M.—Health Talk—Dr. Carl C. Franken
6:00—Jessie Haywood, Poet
6:15—Georgia MacMullen, Songs
6:30—Italian Lessons
7:00—Summer Preparations for the Pre-School Child—Dr. Shirley W. Wynne
7:10—The Graduate Faces Life—Albert Firmin, Postmaster of Brooklyn
7:25—Baseball Scores
7:30—Time; Police Alarms, Civic Information
7:35—The Relationship of the Growth of Economic Thought to Human Progress—Professor W. B. Guthrie
7:50—Lawyers Air Magazine—Robert Daru
8:10—Anca Seidlova, Piano
8:30—Prospect Park Band

526 M—WMCA—570 Kc
9:00 A. M.—Tuneful Topics
9:30 A. M.—Air Health School
10:00 A. M.—Dental Talk
10:15 A. M.—Organ Recital
10:30 A. M.—Tuneful Topics
12:00 M.—Melodies
12:30—Stock Quotations
1:00—John Jarvis, Songs
1:15—Walker and O'Doherty, Duets
1:45—Whispering Paperhangers
2:00—Therenoid Talk
2:15—Talk—Allan Prescott
2:30—Musicale
3:00—Tamara, Russian Songs
3:15—Beatrice George, Contralto
3:30—Carl Fique, Piano
3:45—Merrymakers Quartet
4:00—Stock Quotations
4:30—Ohrbach's Program
5:00—Studio Music
5:30—Kolia Negin, Songs
5:45—The Red Devils
9:30—Failure of the Executive—Albert Ottinger
10:00—Goodwins' Goodtimers
10:30—Norwood Sport Revue
10:35—Negro Orchestra
11:05—Moscow Art Orchestra
11:35—Hollywood Gardens Music
12:05 A. M.—Lenox Club Orchestra

500 M—WGBS—600 Kc
9:00 A. M.—Dagmar Perkins
10:00 A. M.—Studio Program
10:30 A. M.—Miss Manhattan
10:45 A. M.—Dailey Cook Book
11:00 A. M.—Beauty—Elsie Pierce
11:30 A. M.—Central Branch Hour
12:30—Handwriting—Louise Rice
12:45—Alex and Aida Maisel, Songs
1:00—Studio Program
3:00—Homer Mowe Trio
3:15—Sports Talk
3:30—Mary Rose, Margaret Libby, Duets
3:45—With the Debutantes
4:00—Don de Leo, Songs
4:15—Tea Time Music
4:45—French—Arianne Jordan
5:00—Hewitt Little Theatre
5:30—Uncle Remus—A. C. Craven
5:45—Syd Buchman, Songs
6:00—Show Folks at Home
6:15—Century Orchestra
6:45—Baseball Results
7:00—Dogs—Daisy Miller
7:15—Temple Singers
7:30—Herbert's Entertainers
8:00—Law for the Layman—Albert Levin
8:15—Selbert Wilson Program
8:45—Three Little Sachs
9:00—In a Hungarian Village
9:30—Queensboro Boxing Bouts
11:00—Butts Orchestra
11:30—Arcadia Orchestra

454 M—WEAF—660 Kc
6:45 A. M.—Health Exercises
8:00 A. M.—Landt Trio
8:15 A. M.—Morning Devotions
8:30 A. M.—Cheerio
9:00 A. M.—Morning Melodies
10:00 A. M.—Hits and Bits; Priscilla Parker, Soprano
11:00 A. M.—Your Child—Grace Abbott
11:15 A. M.—Household Institute
11:30 A. M.—Rinso Talkie—What Happened to Jane
11:45 A. M.—The Canny Cook
12:00 M.—On Wings of Song
12:15—Mary Olds and Calliope
12:30—On Wings of Song; Chester Moffett, Baritone
12:45—Market Reports
1:00—Luncheon Music
2:00—Paul Nickse, Piano
2:15—Travel Club—Renee Brown
2:30—Melody Three; Mabel Murphy, Soprano
3:15—New York's Littlest Wedding—Edward Perine
3:30—Park and Gleem, Songs
4:00—U. S. Navy Band
4:45—Renee Wright, Soprano
5:00—Children's Program
5:30—Tea Timers Band
5:45—Old King Cole
6:05—Black and Gold Orchestra
6:30—Hindermyer and Tuckerman—Comedy Team
6:45—Uncle Abe and David—Sketch
7:00—Baseball Scores
7:05—Erva Giles, Soprano
7:15—Patriots and Poets of New England—John F. Fitzgerald, Former Mayor of Boston
7:30—Soconyland Sketch—The Melting Pot of '77
8:00—Genia Fonariova, Soprano; Balalaika Orchestra
8:30—Frontier Days—Sketch
9:00—Eveready Orchestra; Lee Morse, Songs
9:30—Wonder Bakers Orchestra, Phil Dewey, Baritone; Vocal Trio; Singing Violins
10:00—Enna Jettick Songbird
10:15—Landt Trio and White
10:30—R-K-O Orchestra; Hazel Glen, Louise Groody and Neville Fleeson, Ruth Etting, Adela Verne
11:00—Concert of Latin American Music; Abigail Parecis, Soprano; Rodolpho Hoyos, Baritone
11:30—Elsie Baker, Contralto, Theodore Webb, Baritone
12:00—Palais d'Or Orchestra

422 M—WOR—710 Kc
6:45 A. M.—Gym Classes
7:10 A. M.—Same as WJZ
8:00 A. M.—Time; Weather
8:35 A. M.—Morning Resume
9:00 A. M.—Dale Shoppers
9:30 A. M.—Fashion Talk
9:40 A. M.—Studio Music
9:45 A. M.—Camps and Camping—E. J. Hjelte
10:00 A. M.—Your Reporter
10:30 A. M.—Harry Link, Songs
10:45 A. M.—Sauntering Through the South Seas—Norman Pearce
11:00 A. M.—Ruth McIlvaine, Songs
11:15 A. M.—Thrift Talk
11:30 A. M.—Preserves and Pickling—Claire Sugden
11:45 A. M.—The Merlins
12:00 M.—News; Music
12:10—Moth Gas, Talk
12:15—Current Events—Mary L. Roberts
12:30—Luncheon Music
5:00—Eventide Musicale
5:30—Program Resume
5:35—Farmer's Orchestra
6:00—Uncle Don, Songs, Stories
6:30—Sports Talk
6:45—Astor Orchestra
7:15—Timely Investment Topics—Jay McCoy
7:30—Montclair Ensemble
8:00—Rambles in Erin
8:30—Philharmonic-Symphony Orchestra Stadium Concert; Willem van Hoogstraten, Conductor
10:15—The Beggar's Bowl
10:45—Globe Trotter
11:00—Time; Weather; News
11:05—Oakland Orchestra
11:30—Moonbeams

395 M—WJZ—760 Kc
7:10 A. M.—Rebroadcast From London; Address by King George V of England at Opening of New India House
7:30 A. M.—Dance Orchestra
7:45 A. M.—Jolly Bill and Jane
8:00 A. M.—Quaker Crackels Man
8:15 A. M.—Mouth Health—Marley R. Sherris
8:30 A. M.—Headliners Orchestra
8:45 A. M.—Popular Bits
9:15 A. M.—Parnassus Trio
10:00 A. M.—Your Food and Drug Supply—W. R. M. Wharton
10:15 A. M.—Through the Looking Glass with Frances Ingram
10:30 A. M.—Manhatters Music
10:45 A. M.—Food Talk—Josephine Gibson
11:00 A. M.—The Recitalists; Maris Bern, Soprano; Bruce Campbell, Tenor; Mary Ledgerwood, Contralto
12:00 M.—Dance Band; Peggy Vincent, Songs
1:05—Three Little Maids
1:45—Farm and Home Hour
2:30—Gardens—Leonard Barron
2:45—Thousand Melodies Band
3:15—Let's Go—Governor John E. Weeks of Vermont
3:30—Chicago Serenade
4:00—Pacific Vagabonds
5:00—Voices—John D. Barry
5:15—Breen and de Rose
5:30—Summary of Programs
5:35—Stock Quotations; Financial Summary; Cotton Exchange Quotations; Agricultural Reports
6:00—Richard Maxwell, Tenor
6:15—Savannah's Liners' Orchestra
6:45—Literary Digest Topics in Brief—Floyd Gibbons
7:00—Amos 'n' Andy, Sketch
7:15—Baseball Scores
7:20—Two Troupers—Marcella Shields, Helene Handin; Piano Twins
7:30—Phil Cook, Songs
7:45—Polly Preston's Adventures
8:00—Pure Oil Orchestra
8:30—Younger's Mountaineers
8:45—Hoppin' Bells, Skit
9:00—Tek Music
9:30—Marie Cahill in Cahilliogues
10:00—Westinghouse Salute to Philadelphia
10:30—Crush Dry Cronies and Old Topper
11:00—Slumber Music
12:00—King Orchestra

370 M—WPCH—810 Kc
9:00 A. M.—Western Songs
9:15 A. M.—Belle Stanley, Songs
9:30 A. M.—Health Talk
9:45 A. M.—Ruth Madison; Robert Harry, Songs
10:15 A. M.—The Playgoer
10:30 A. M.—Roselle Ereid and Mary Williams, Songs
11:00 A. M.—Current Events
11:15 A. M.—Dorothy Calvert; Don Olliviero, Songs
11:45 A. M.—Edna Janis and Freddie Whiteman, Songs
11:55 A. M.—Information; News
12:00 M.—Unique String Trio
12:30—Edward Stone, Flo Chapman, Doris Jackson, Songs
12:45—Therenoid Talk
1:00—Selbert-Wilson Trio
1:30—Talk—Allan Prescott
1:45—Elliott Jaffe, Tenor
2:00—Radio Auctioneers
2:15—John Jarvis, Songs
2:30—Winchester and Brandish, Sketch
2:45—Gypsy Byrne, Songs
3:00—Musicale
3:30—Al Duke, Songs
3:45—Martin and Allen, Songs
4:00—Life and Work of Great Composers—Carl Fique
4:15—Tamara, Russian Songs
4:30—Channel of Dress—Emilie Gianni
4:45—Charles Plunkett, Songs
5:00—Gypsy Lee, Songs
5:15—Pierre Scojan, Tenor
5:30—Selbert-Wilson String Trio
6:00—Community Council Talk
6:15—Negro Orchestra
6:45—Martin Kolbrener, Baritone
7:00—Crawford Orchestra
7:25—Evangeline Day, Astrologer
7:35—Nalda Nardi, Contralto
7:45—Walter Casey
8:00—Billy Reitn, Songs
8:15—Musical Bon Bons
8:45—Hope Kappes, Contralto
3:00—Delivery Boys, Songs

349 M—WABC—860 Kc
8:00 A. M.—Organ Reveille
8:30 A. M.—Morning Devotions
8:45 A. M.—The Melody Parade
9:00 A. M.—Music; News; Humor
9:30 A. M.—U. S. Army Band
9:45 A. M.—Wanamaker's Homemakers
10:00 A. M.—Radio Homemakers
10:30 A. M.—O'Cedar Time
11:00 A. M.—Radio Homemakers
11:45 A. M.—Reminiscences—Jeferson De Angelis
12:00 M.—Columbia Revue
12:30—Manhattan Towers Music
1:30—Everyday Beauty by Nivea
1:45—Savoy Plaza Orchestra
2:00—Metropolitans Orchestra
2:30—Aztecs Music
3:00—Columbia Ensemble
3:30—For Your Information
4:00—U. S. Army Band
4:30—Ann Leaf, Organ
5:00—Rhythm Kings Orchestra
5:30—Dance Orchestra
6:00—New World Symphony
6:30—The Proposed Plan to Extend Suffrage to Residents of the District of Columbia—Representative Henry W. Watson of Pennsylvania
6:45—Couple Next Door—Sketch
7:00—Crockett Mountaineers
7:15—International Sidelights—Dr. Arthur Torrance
7:30—Lombardo's Orchestra
8:00—Blackstone Program; Frank Crumit, Tenor; Julia Sanderson, Soprano
8:30—Kaltenborn Edits the News
8:45—Melody Musketeers
9:00—Henry George Program
9:30—Savino Tone Pictures
10:00—Mr. and Mrs. Sketch
10:15—Grand Opera Miniature
11:00—Tribune Observer
11:15—Heywood Broun's Column
11:30—Chicago Variety Program
12:30 A. M.—Ann Leaf, Organ

297 M—WHN—1,010 Kc
1:30—Fashion Message—Mme. Harding
1:35—Musical Bon Bons
1:50—From the Screen
2:00—Clarence E. Willard, talk
2:15—Joe Busch, Songs
2:30—Irish Melodies
3:00—Chris Fahey, Songs
3:15—Clare Willis, Songs
3:30—Gaby Rocquelle, Songs
3:45—Lou Herscher, Composer
3:55—Garden Hints
4:00—News Flashes
4:10—Stock Market Reports
4:30—Agnes Dawson, Songs
4:45—Madge Lynn
5:00—Haas Ensemble

297 M—WPAP—1,010 Kc
11:00—Christian's Orchestra
11:30—Catherine Kaderly, Organ
12:00—Gems of M. G. M.

297 M—WRNY—1,010 Kc
10:00 A. M.—Schubert Trio
10:30 A. M.—Home Decoration
10:45 A. M.—Morning Trio
11:00 A. M.—Garden Talk
11:15 A. M.—Schubert Trio
11:45 A. M.—Wallpaper Talk
12:00 M.—Alberta Jones and Beatrice Wade, Songs
12:15—Devotional Period
12:30—Chinaland Orchestra
1:00—News Flash
1:10—Aviation Weather
5:30—String Ensemble
5:45—Animal News Club—Lou Rogers
6:00—Halgren and Eric, Songs
6:15—The Three Jays
6:30—Clinton Orchestra
7:00—Mary Harding, Piano
7:30—Newman Brothers, Piano Duo
7:45—Post Speaker
8:00—Viennese Ensemble
8:30—Russian Bear Orchestra
9:00—Argentine Hour
9:30—Avion's Greek Music
10:00—Villa Richard Orchestra
10:30—Rocco's Orchestra; Lehman Byck, Tenor

273 M—WLWL—1,100 Kc
6:00—Concert Orchestra
6:10—Ella Lynch, Reader
6:30—Charles Richardson, Tenor
6:40—Educating to Personality—Brother Victor
7:00—Italian Music
7:20—Religion and Pedagogy—Rev. I. A. George
7:40—Memories of Home

265 M—WOV—1,130 Kc
7:00 A. M.—Metropolitan Group Program
9:00 A. M.—Sunshine Hour
9:30 A. M.—Gym Class
10:00 A. M.—Talk—Dr. G. W. King
10:15 A. M.—Bits of Melody
10:45 A. M.—Shirley Howard, Songs
11:00 A. M.—Hal Devine, Baritone
11:15 A. M.—Anne Lane, Soprano
11:30 A. M.—Chatting—Norman Pearce
11:45 A. M.—Joe Cappi, Songs; Henry Silverstein, Piano
12:00 M.—Dr. Lee's Counsel
12:15—Reno De Aro, Tenor
12:30—Peggy Norris, Soprano
12:45—Ionizer Period

231 M—WBBR—1,300 Kc
6:30 A. M.—Devotional Period
12:00 M.—Belmont Ensemble; Mary Rollins, Contralto
1:00—Government Shall Be Upon His Shoulder—E. J. Coward
1:20—Brunswick Program
1:45—Items of Interest
6:00—Belmont Ensemble
6:30—Clarion Trio; E. S. Barnes, Piano
7:00—Newsbeams
7:15—An Evening in Hawaii
7:30—Watchtower Hour

231 M—WEVD—1,300 Kc
8:00-9:00 A. M.—Metropolitan Morning Chain Program
2:00—Patrica Garcia, Soprano
2:20—Art Review—H. L. Andrea
2:40—Carlo Williams, Baritone
3:00—LeRoy Kent, Tenor
3:20—Poetry Forum
3:40—Harry Hyams, Violin
4:00—Cousin Betty, Stories
4:20—Martha Grosso, Soprano
4:40—Current Comment
5:00—Jay's Ensemble
5:30—The Rug Weavers
5:45—Theatre—Winnifred Cooley
8:00—Talking It Over—Nathan Fine
8:20—Announcements
8:30—Jamaica Tabernacle
9:00—Jamaica Symphony Orchestra
9:30—League for Independent Political Action
9:45—Jessie Baker, Contralto
10:00—American Association for the Advancement of Atheism—Kenneth Blanchet
10:20—Calvin Bashore, Tenor
10:45—Downes Orchestra
11:15—Organ Recital

222 M—WCDA—1,350 Kc
6:00—Merit Program
6:15—Current Events
6:20—Santina Miele, Piano
6:30—Talk—H. B. Drollinger
6:45—Thrift Talk
7:00—Nicola Mercorelli, Tenor
7:15—Majestic Ensemble
7:30—Emilio Chiesa, Accordion
7:45—Paul and Joe
8:00—Vitalizers Entertainers
8:30—Merry Windsors Orchestra

222 M—WMSG—1,350 Kc
9:00 A. M.—Home Economics
9:30 A. M.—Health Exercises
10:00 A. M.—Music
9:00—Mabel Kern, Songs
9:15—Marathon Sports' Resume
9:30—Stock Trading and Investment—H. Desola Mendez
10:00—Character Analysis—Dean C. J. Coffman
10:15—Jose Tapie, Impersonations
10:30—Blau and Crawford, Songs
11:00—Studio Party

EAST

380 M—WGY, Schenectady—790 Kc
6:18—Dinner Music
6:30—Same as WEAF
7:00—Baseball Scores
7:05—Jeanette Getz, Piano
7:15—Howe Caverns Program
7:30—Same as WEAF
8:00—McManus and Riley
8:15—WGY Players
9:00—Same as WEAF
10:15—General Electric Orchestra
10:30—Same as WEAF

306 M—KDKA, Pittsburgh—980 Kc
6:00—The Scrapbook—Roseanne Tinker
6:15—Union Savings Bank
6:45—Same as WJZ
7:15—Rieck Revelers
7:30—Evening Altar
8:00—Same as WJZ
9:30—Organ Recital
10:00—Same as WJZ
11:00—Teaberry Sport Review
11:10—William Penn Orchestra

303 M—WBZ, Springfield—990 Kc
6:15—Same as WJZ
7:15—Tastyeast Jesters
7:30—Same as WJZ
8:00—Dixie Trail
8:30—L'Ensemble Melodique
9:00—Same as WJZ
9:30—Goldman String Ensemble
10:00—Same as WJZ
11:00—Baseball Scores
11:08—Midnight Melodies

283 M—WBAL, Baltimore—1,060 Kc
8:00—Same as WJZ
9:30—Municipal Band of Baltimore
10:00—Same as WJZ
11:00—The Marylanders
11:30—Amos 'n' Andy
11:45—The Marylanders

283 M—WTIC, Hartford—1,060 Kc
6:00—Barbara Welsh, Stories
6:15—News; Time
6:25—Kayboard Kids
6:40—Baseball Scores
6:45—Tom and Jerry—Skit
7:00—Diamond Orchestra
7:30—Same as WEAF

273 M—WPG, Atlantic City—1,100 Kc
5:00—Closing Market Quotations
5:15—Ivory Twins
5:30—Playground Highlights
5:45—Alabama Big Shots
8:00—Baseball Scores
8:05—Toms River Choral Society
8:30—Rose Gallo and Frank Fertig, Songs
8:45—Reeves Brothers, Guitarists
9:00—Chalfonte-Haddon Trio
10:00—Henry Orchestra
10:30—Same as WABC
11:00—Hawaiian Melodies
11:15—Same as WABC
11:30—Kentucky Cardinals
12:00—Same as WABC

261 M—WHAM, Rochester—1,150 Kc
6:45—Same as WJZ
7:15—Medical Talk
7:30—Concert Orchestra
8:00—Same as WJZ
8:30—Chamber of Commerce Talk
8:35—Same as WJZ
9:30—Eastman School of Music
10:00—Same as WJZ

234 M—WCAP, Asbury Park—1,280 Kc
9:30 A. M.—Tusting Sea Songs
10:00 A. M.—Home Economics
10:30 A. M.—Hines Artists
6:30—Monterey Ensemble
7:15—Wardell's Orchestra
8:00—Genevieve Flannagan, Soprano
8:15—Pauline Pingatore, Piano
8:30—Pryor's Band
9:15—Esther Van Mappess, Soprano
9:30—Pryor's Band
10:00—Casino Music
10:30—Sea Girt Orchestra
11:30—Jenkinson's Orchestra

ON THE AIR
Wanamaker's will broadcast, telling of the problems of Furnishing a Home and their solution
Ida Bailey Allen will talk
With the famous Wanamaker Philadelphia Organ largest in the world
THIS WEEK DAILY except Saturday
WABC 9:45 A.M. Daylight Saving Time

A DELIGHTFUL 5-DAY CRUISE ALL EXPENSES ABOARD SHIP $55
For details Tune in tonight at 6:15 WJZ
SAVANNAH LINERS ORCHESTRA

Cunningham RADIO TUBES for replacement

RESORTS

NEW YORK.

A DELIGHTFUL RESORT
West Shore Country Club
North White Lake, N. Y.
Private Golf Course
Private Lake
Tennis • Fishing • Dancing
American Plan from $30 Weekly
Management IRVING ULICK, formerly of Laurel House, Lakewood, N. J.

BRIARCLIFF LODGE
BRIARCLIFF MANOR, N.Y.
WESTCHESTER COUNTY
For rest, relaxation or Sports. You will enjoy a visit to this Beautiful Hotel where Summer displays all its Glory.
Telephone Briarcliff 1640

REXMERE CLUB HOTEL
Stamford, N. Y.
In Delaware County
In 200 acre park. Capacity 250. Orchestra. Swimming pool, 18 holes of golf.
NEW YORK OFFICE: HOTEL BEACON TRAFALGAR 2500
J. W. Simpson, Manager.

SHARON SPRINGS
"The Baden Baden of America"
But five hours from New York
Thousands have found relief for RHEUMATISM
Gout, Arthritis, Catarrh, etc.
Write for illustrated booklet
Chamber of Commerce, Sharon Springs, N. Y.

OSBORNE'S HOTELS & COTTAGES
SPECULATOR, N. Y.
—On beautiful Lake Pleasant—Bathing, canoeing, tennis, orchestra, horseback riding, as modern a resort as to be found in the Adirondacks; capacity 350

HOTEL MAHOPAC
Lake Mahopac, N. Y.—Try a Week-end, Day, or a Dinner and You Will Return for Your Vacation.

ERIE LAKE HOUSE
Narrowsburg, N. Y. High elev. Boating, Bathing, Fishing. All impvts. Excellent cooking. Christian house. $16.00.

HOTEL CHAMPLAIN and Cottages, Bluff Point on Lake Champlain. Now open. Championship golf course. N. Y. Off., Room 508, 2 W. 45th St.

When the Children Require a Governess
Consult The New York Times
HOUSEHOLD SITUATIONS WANTED ANNOUNCEMENTS

RESORTS

NEW YORK.

RED SWAN INN WARWICK, N.Y.
A Note of Apology
Due to the excessive demand for accommodations over July 4th Holiday, we were compelled to regretfully turn away many of our friends.
Reservations for balance of season now being accepted.
Write for descriptive literature
HARRY I. HORN MANAGER

RED SWAN INN WARWICK, N.Y.
For Your Vacation
PRIVATE GOLF COURSE
SWIMMING TENNIS
SOCIAL STAFF
Professional Orchestra and Entertainers EVERY EVENING
REFINED CLIENTELE
EXCELLENT CUISINE
Reasonable Rates
60 MILES FROM NEW YORK ALL GOOD ROADS
WRITE FOR DESCRIPTIVE LITERATURE
HARRY I. HORN MANAGER

WEIL'S
Pine Forest Colony
WINGDALE, N. Y.
Camp for Adults and Families.
SPORTY GOLF COURSE on the Premises
All Land and Water Sports.
Joseph D. Weil. Phone Wingdale 42

THE CHARLANNA
Sports; modern improvements; excellent Jewish table. Port Jervis, N. Y. Phone 982.

LONG ISLAND.

OCEAN FRONT
ABSOLUTELY FIREPROOF
—Modern in every respect—Elevator, etc.
American and European plan
NEW PARK INN ROCKAWAY PARK, L. I.
A La Carte Restaurant Featuring Blue Plate Specials. Cafeteria. City Prices. Dancing. Entertainment. Bathing from Hotel.
L. WINTERFELD, MGR. DIR.
TEL. BELLE HARBOR 5800

NEW Hotel Cedarshore
AND COTTAGES
On Great South Bay
SAYVILLE, LONG ISLAND.
A charming modern hotel, delightfully located. Every room with bath; elevator, private beach, orchestra. Excellent commutation.

SEASIDE HOUSE.
Seaside Station, Rockaway Beach. Largest, best situated, with board; single $26; double $46, weekly. Tel. Belle Harbor 0730.

EAST HAMPTON, L. I.—Ideal for refined guests; home cooking; surf bathing. Booklet. Phone 329, Georgica Beach Cottage.

ADIRONDACKS.

WHITEFACE INN
LAKE PLACID, N.Y.
Adirondacks
Discriminating Clientele—Beautiful Location
CHOICE COTTAGES FOR RENT
OPEN UNTIL OCT. For Booklet Address
H. W. HAYNES, Mgr. - Lake Placid, N. Y.

STAR LAKE INN
ADIRONDACKS NOW OPEN
All improvements; electric lights; steam heat; golf, tennis, boating. Fine cuisine.
J. T. SAYLES
Star Lake, N. Y.

THE CRATER CLUB
Essex-on-Lake Champlain, N. Y. Cottages without housekeeping cares. Excellent table. Moderate prices. Social references required. Send for circular.

HOTEL WELLWORTH Hurleyville, N. Y. Luzon Sta., Box 76
Modern. All sports—land and water. Casino, orchestra. Excellent Kosher cuisine. Social, athletic director. Chas. Panzirer, Prop.

Excelsior Spring Hotel Saratoga Springs, N. Y.
Modern. Outdoor amusements. Booklet. Accm. 125. Gentile house. B. T. WELDY, Prop.

HOTEL SABAEL.
Modern in every respect, 60 rooms, 30 with bath. E. T. Zimmerman, Mgr.
Indian Lake, N. Y. (Adirondack Mts.)

LAKESIDE INN, PORT KENT, N. Y.
On Lake Champlain. Every Sport and Convenience. Booklet. F. T. Rennell.

TREMBLEAU HALL on Lake Champlain, Port Kent, N. Y. Modern, lawns, sand beach. All amusements, booklet. M. T. RENNEL.

OLYMPIC INN,
Lake Placid, N. Y.
Select, Centrally Located.

NORTHERN PINES INN, Adirondacks—Lake Champlain. 18-hole golf. Water sports. Box 148. Port Kent, N. Y. Booklet T.

Pine Grove Hotel PORT KENT, N. Y., on Lake Champlain, near Ausable Chasm; modern; amusements. Booklet.

MOHICAN HOUSE Sabbath Day Point on Lake George, N. Y.
Popular Resort. Illustrative Booklet.

THE ADIRONDACKS For handsome booklet write
Adirondacks Resort Assn., Port Kent, N. Y.

CATSKILLS.

STAMFORD, N. Y. Swept by Mountain Breezes.
Address Eliz. McKenzie, Chamber Commerce.

LAKE GEORGE, LUZERNE AND LAKE CHAMPLAIN.

THE ANTLERS
LAKE GEORGE, N. Y.
CENTRE OF ENJOYMENT

PINE REST ON LAKE GEORGE, CLEVERDALE, N. Y.
Acc. 100. Good table. Free boats, bathing, dancing; near churches; bowling, tennis, horseback riding. $20 and up. P. L. BEHM.

LAKE GEORGE, N. Y.—For information write Secretary, Lake George Resorts Ass'n, 100 Canada St., Lake George, N. Y.

NEW JERSEY.

BRYANT VILLA
Lake Hopatcong, N. J.
Ideally located on lake. High elev. All land and water amusements. Modern improvements.
FRED MULLER, Pro. Tel. Hopatcong 118.

Allenhurst Hotel
and COTTAGES, ALLENHURST, N. J.
Now Open. Cottages for Rent with Hotel Service. Harold W. Sexton.

HOTEL BALDWIN
Leading House at Beach Haven, N. J.
E. D. TOWNSEND, Owner & Mgr. Tel. 84.

NEW EVSLIN HOUSE
Belmar's Finest Jewish House
Overlooking Silver Lake and Ocean. Ph. 1208.

The STOCKTON, Sea Girt, N. J.
A new ocean front hotel on the Commodore Stockton estate, one mile from Spring Lake.

NEW JERSEY.

Peninsula House
Sea Bright, N. J.
NOW OPEN
Nearest Ocean Resort to N. Y.
Directly on the Beach
DAVID F. TUTTLE, Manager
Phone Sea Bright 107

THE HOTEL PANNACI
Management Charles A. Weir,
Sea Bright, N. J. Now Open
Commuting distance from New York.
Am. Plan, Satisfying Meals, Booklet Tel. 62.

ASBURY PARK.

The MONTEREY
ON THE BEACH AT ASBURY PARK, N.J.
Resort Hotel Pre-Eminent.
Grill Features Seafood Dinners
Spacious Deck Verandas—Salt Water Baths
Write for Booklet—SHERMAN DENNIS, Mgr.

HOTEL ALBION
Beachfront hotel; capacity, 300; fully modern; hot and cold running water. E. D. Townsend.

THE LAFAYETTE, Asbury Park, N. J.
White Service, Orchestra, Golf, Capacity 300.
A Hotel of Distinction. H. S. Jackson.

OCEAN HOTEL
Asbury Park, N. J. Am. and European.

ASBURY PARK, N. J. Write for Information.
Publicity Bureau, 100 Boardwalk, Asbury Park

ATLANTIC CITY.

The Madison
Overlooking ocean at Illinois Avenue
ATLANTIC CITY, N. J.
New Fireproof Hotel
An ensemble of luxury and comfort
Showers and baths
Rates—American Plan
Single From $8 Double From $12
Special Weekly Rates
European Plan if desired
Surf bathing direct from hotel
FETTER & HOLLINGER, Inc.
Eugene C. Fetter, Mng. Dir.

The Ambassador ATLANTIC CITY
In the Most Fashionable Beachfront Section
One of America's distinguished hotels, combining luxury and good taste with surroundings appropriate to social life of the better sort.
685 Rooms 685 Baths
European Plan
Indoor Sea Water Swimming Pool
Same Ownership as Ambassador Hotels—New York and Los Angeles
Phone N. Y. office Wickersham 1000
"MONARCH OF THE BOARDWALK"

HOTEL Jefferson
ATLANTIC CITY'S NEW FIREPROOF HOTEL
Kentucky Ave.—Near Beach
Ownership Management
FETTER & HOLLINGER
Telephone—5-0141

Hotel Dennis,
ATLANTIC CITY, N.J.
"Home of the Garden Terrace and Unbroken Ocean View."
The location and recently added features makes this the premier hotel of the Jersey Coast.
Fireproof Garage. Moderate Rates.
Walter J. Buzby, Inc., Owners and Managers.

GRAND ATLANTIC
VIRGINIA AVENUE
Half-block to Beach and Steel Pier
BATHING FROM HOTEL
200 ROOMS—75 BATHS
RUNNING WATER IN ALL ROOMS
$4 Up Daily With Meals—Special Weekly Rates
Write for booklet
EUGENE L. FETTER MANAGING DIRECTOR

The Breakers
ATLANTIC CITY
New Jersey Ave. and Boardwalk
American and European plan. Fireproof.
Sea water in all baths.
"Your Home—Away From Home."

Hotel APOLLO ATLANTIC CITY
ON BOARDWALK FACING OCEAN. CENTRAL TO ALL ATTRACTIONS. RATES $2.50 UP. SPECIAL WEEKLY. FIREPROOF GARAGE. BATHING FROM HOTEL

Spend your vacation at the
WHITNEY ARMS
Massachusetts Av. and Boardwalk
Atlantic City.

ATLANTIC CITY, N. J.
For Health, Rest and Recreation.

ST. CHARLES FINEST LOCATION ON THE BOARDWALK
AMERICAN AND EUROPEAN PLANS

SPRING LAKE.

THE ALLAIRE SPRING LAKE BEACH, N. J. OCEAN FRONT
Golf, tennis, music, dancing. Capacity 200. Private bathing beach. Maud Colgate Holmes, Owner. Colgate Holmes, Mgr. Phone 980.

The BREAKERS SPRING LAKE BEACH, N. J
On the Ocean Front—Phone 750

OCEAN GROVE

WRITE TO OCEAN GROVE (N. J.) municipal Information Bureau about hotels, cottages, or real estate.

NEW ENGLAND.

Historic NEW ENGLAND
Magnificent Scenery. Good Hotels. Booklet. Free Road Map.—NEW ENGLAND HOTEL ASS'N. Suite A, 216 Pierce Bldg., Boston, Mass.

CONNECTICUT.

Edgewood Inn
GREENWICH, CONN.
A Distinctive Country Home
45 Minutes from N. Y. NOW OPEN
ALL OUTDOOR SPORTS...18-hole golf course, 20 minutes from hotel.
MR. & MRS. GEORGE A. RICHARDS
Greenwich 1750.

MAINE.

SQUAW MOUNTAIN INN
On Moosehead Lake, Maine.
Vacation paradise. Woods, mountains. Golf, tennis, water sports. Excellent food, select clientele. Booklet. Greenville Jct., Me.

New Chase House, Portland, Me. Fireproof. Rates from $2.00. Also Arcadia by-the-Sea and cottages, near Brunswick, Me.

HOTEL HAMILTON and cottages; Now open. Telephone, private baths, all sports, golf. Booklet. R. E. Rowe, Chebeague, Maine.

NEW ENGLAND. NEW ENGLAND.

"NEXT DOOR by TRAIN"

On the Roof of New England
WHITE MOUNTAINS

If you've determined to make your vacation time and vacation budget return the utmost in health and happiness this year, come to the White Mountains! On the roof of New England you'll be as free as all outdoors. You'll discover a surprising pep for golf, fishing, boating, hiking in fragrant woods, mountain climbing. All of this is virtually at your elbow—so close you needn't lose precious days of vacation enjoyment.

Only a day or over-night trip by fast trains

Start at night, satisfy breakfast hunger in the mountains. Or start in the morning and hear the dinner bell ring in the keen air of these mile-high playgrounds. You don't have to travel a long distance for real vacation happiness this year. You'll find living just to your taste—fashionable hotels, quiet inns, friendly boarding places.

COMPLETE INFORMATION at Consolidated Ticket Offices or Grand Central Terminal. For reservations phone Vanderbilt 7705.

For White Mountains Hotel List and FREE descriptive booklet write VACATION BUREAU, Room 3613, Grand Central Terminal, New York.

Visit Massachusetts Bay Tercentenary

TRAVEL by TRAIN
The New York New Haven and Hartford Railroad Co
BOSTON and MAINE RAILROAD

CANADA. CANADA.

Nova Scotia

Winding between wooded hillsides and flowering orchards, a rivulet trickles to the shimmering bay. Skylarks trill their joyous songs. A ploughman calls to his yoked oxen. Suddenly, a towering wall of sea sweeps in. On the crest of this 40-foot tide ride deep-draught ships. Bear River is both pastoral village and seaport. Nova Scotia offers many a revelation. Evangeline's quaint people still live along the shores of Fundy in villages of returned Acadians. So, from sightseeing, you camp, canoe, and fish; play golf; motor over well-kept roads. And your biggest surprise is—the low cost. Sail on the ocean-cruiser "Yarmouth" ... only 16 hours from Boston—or 24 hours direct from New York on the S. S. "Evangeline".

All Expense Tours. A Travel Series—from $50. up; a Fishing Series—from $80. up. Write for booklets.

EASTERN STEAMSHIP LINES
BOSTON-YARMOUTH SERVICE
DOMINION ATLANTIC RAILWAY
1 East 44th St. (535-5th Ave.) New York, or 12 Milk Street, Boston

VERMONT.

PROSPECT HOUSE
Lake Bomoseen, Vermont
Golf, tennis, dancing, bathing, fishing, saddle riding. Booklet.
QUINLAN & HART.

HOTEL TRAKENSEEN
Lake Bomoseen, Vermont.
Tennis, golf, fishing, boating, bathing, dancing, saddle horses; fine table. Booklet.
EARL E. BENNETT, Manager.

MASSACHUSETTS.

MAYFLOWER HOTEL
PLYMOUTH, MASS.
N.Y. Office 147 W. 55 St. Tel. Circle 0240

Western Massachusetts—Complete information—sports—roads—hotels. Box 1654, Springfield, Mass.

HOTEL BARTINE,
Great Barrington, Mass.
In the Berkshires. Modest rates. Booklet.

BERKSHIRE HILLS.

FOR INFORMATION regarding Berkshire Hills of Western Massachusetts, address Berkshire Hills Conference, Pittsfield, Mass.

PENNSYLVANIA.

SOUTH MOUNTAIN MANOR
WERNERSVILLE, PA.
ALL SPORTS EXCELLENT MEALS MODERATE RATES

DELAWARE WATER GAP.

KITTATINNY HOTEL
Delaware Water Gap, Pa.
Capacity 500. Golf, tennis, riding, bathing, fishing. American Plan weekly rates from $21 up; with private bath $35 up. Daily rate from $5. John Purdy Cope.

POCONO MOUNTAINS, THE STROUDSBURGS AND DELAWARE WATER GAP.
Summer resorts. Free booklets. Monroe County Publicity Bureau. Box 501, Stroudsburg, Pa.

POCONO MOUNTAINS.

Oak Grove House E. Stroudsburg, Pa. Cap. 210. Swim. Pool
Vacation Paradise. Dancing. Casino, Sports. E. Bridges

POCONO MOUNTAINS.

Mt. Pocono, Pa.—Grove Cottage, 2,000 ft. elev.; all amusements; homelike and comfortable. Write for Booklet & Rates. M. T. Wakefield.

WEST VIRGINIA.

The Greenbrier Hotel
WHITE SULPHUR SPRINGS, W. Va.
AMERICA'S PREMIER RESORT. OPEN YEAR ROUND
Superb Golf. Reservations at THE PLAZA, N. Y.

CANADA.

Build your log cabin vacation home in historic old French Canada at
LUCERNE IN QUEBEC
(Sponsored by Canadian Pacific Railway)
Thrilling sports. Summer and Winter. Chateau Papineau, your clubhouse. Write for Brochure, Lucerne-in-Quebec Community Association, Ltd., No. 1, Dominion Square Building, Montreal, Can.

CANADA'S WILDS
CAMP WABI-KON
Lake Timagami, New Ontario
A BUNGALOW CAMP RESORT—Group substantial central buildings and detached sleeping cabins. Fifteen hundred lakes. Wonderful fishing. Write for folders. S. Wilson, WABI-KON P. O. ONTARIO, CANADA.

Gulf of St. Lawrence Cruises, from Montreal and Quebec to Gaspe, Newfoundland, Saguenay, Canadian Labrador. Ask any Travel Agent, or Clark Steamship Co., Ltd., 19 Dominion Square Bldg., Montreal, Canada.

HOTEL Wilhelmina 1170 Mountain St.
MONTREAL, CAN.
To those who prefer the smaller hotel.
Centrally Located.

ST. DONAT CHALET.
Lac Archambault P. O., Que., Canada.
A delightful mountain lodge. Booklet.

STE. MARGUERITE LODGE,
Ste. Marguerite Sta., Quebec, Canada.
Golf—Good Highways.

BERMUDA.

HAMILTON HOTEL in BERMUDA—The largest in the Islands. Apply Tourist Agent or G. J. Sherrard, Manager.

Electric Power and Light Corporation

Cumulative $6 Preferred Stock

Applicable earnings equal to more than 2¼ times annual dividend requirements.

Price on application

Bonbright & Co.
Incorporated
25 Nassau Street, New York

Midland United Company

Convertible Preferred Stock
With Common Stock Purchase Warrant

Preferred Stock convertible during the next 3 years at the option of the holder into Common Stock

Priced at the Market

Listed on the Chicago Stock Exchange

Write for detailed information of Company, Dividends, etc., as contained in circular T-569.

E. H. Rollins & Sons
Founded 1876
44 Wall Street, New York
Boston Chicago Philadelphia San Francisco Los Angeles Grand Rapids London Paris Milan

Investment Suggestion

Electric Power & Light Corporation

Cumulative $6 Preferred

To yield over 5.95%

McDonnell & Co.
120 Broadway
New York
Members New York Stock Exchange
San Francisco

Canadian National Railways

4½% Bonds

Due June 15, 1955

At market
Yielding about 4.78%

A. E. Ames & Co.
Limited
Business Established 1889
120 Broadway - New York
Toronto Montreal Victoria Vancouver London, Eng.

Utilities Power & Light Corporation
Class A Stock

General Theatres Equipment, Inc.
Common Stock
Voting Trust Certificates

Fox Film Corporation
Class A Common Stock

Listed on New York Stock Exchange

Circulars on request

Pynchon & Co.
Members New York Stock Exchange
111 Broadway New York
Telephone RECtor 0940
Madison Av. at 43d St. Tel. VANderbilt 6671
Savoy-Plaza Hotel Tel. VOlunteer 6300

TRANSACTIONS ON THE NEW YORK STOCK EXCHANGE

MONDAY, JULY 7, 1930.

Day's Sales.	Thursday.	Wednesday.	A Year Ago.	Two Years Ago.
1,480,640	1,384,250	1,231,130	3,522,160	1,798,820

Year to Date.	1929.	1928.	1927.	1926.
	Same Period			
499,632,690	560,093,310	425,762,736	281,790,128	229,239,741

1930 High	1930 Low	Stock and Dividend Rate	First	High	Low	Last	Net Ch'ge	Closing Bid	Closing Ask	Sales
42⅛	22	Abitibi Power & Paper	25¼	25⅜	25⅛	25⅛	−¼	25⅛	25¾	800
34⅜	29¾	Addressog. Int. (1½)	31⅛	31⅛	31⅛	31⅛	+⅛	30⅝	31	100
37⅜	21⅞	Adams Express (1.60)	24⅜	24⅜	24	24	−⅝	24	24⅝	1,600
92	85¼	Adams Exp. pf. (5)*	88	88	87½	87½	−½	87	90	160
32	23	Adams Millis (2)	27⅛	27⅛	27⅛	27⅛	−⅛	26	26½	100
23¼	8	Advance Rumely	10	10	10	10	..	[illegible]	10	100
41¼	15⅞	Advance Rumely pf.	19½	20	19½	20	+1	20	20¼	400
1⅜	½	Ahumada Lead	¾	¾	¾	¾	+¼	⅝	¾	300
156⅝	109¼	Air Reduction (3)	115½	115⅞	109¼	109⅝	−6¼	109¼	110	26,000
36	16	Airway El. Appl. (2½)	16½	17	16½	17	..	16⅝	17½	200
2½	1	Ajax Rubber	1⅛	1⅛	1⅛	1⅛	..	1⅛	1¼	100
9⅛	4½	Alaska Juneau	5½	5⅝	5½	5⅝	+½	5½	5⅝	600
35¼	18	Alleghany Corporation	19¾	20⅛	19¾	20⅛	−⅛	19⅞	20¼	7,200
343	232	Allied Chem. & D. (n6)	251	252	247	249	−6	247½	249¾	3,000
68	48⅛	Allis-Chalmers Mfg. (3)	51⅝	52⅛	51⅛	51⅛	−⅝	51¼	52	1,500
31½	18	Amerada Corp. (2)	23½	23½	23	23	..	23	23½	1,100
10⅝	4⅝	Am. Agricult. Chemical	5	5	5	5	−½	4¼	5½	300
39	23	Am. Agricult. Chem. pf.	24½	24½	23¼	23¼	−1⅜	23¼	24½	400
97⅝	68	Am. Bank Note (†3)	71¼	71¼	70	70	−1	70	71	200
55½	27	Am. Bosch Magneto	30½	30½	30½	30½	−1⅝	30½	31	100
54⅝	41½	Am. Br. S. & F. (2.40)	42	42	42	42	..	42	42½	100
21¼	8⅞	Am. Brown Bov. Elec.	12⅝	13½	12⅝	12⅝	−½	12½	12⅞	600
156½	108¼	Am. Can (4)	117½	117⅞	113⅝	114	−3½	114	114½	33,100
82½	42	Am. Car & Fdy. (6)	53½	53½	51⅜	51⅜	−1⅞	51	51⅝	900
116	95	Am. Car & Fdy. pf. (7)	100⅝	100⅝	100	100	−¼	99	101	300
69⅞	39	Am. Chain (3)	44⅜	44⅜	44	44	..	43¼	44	400
51¼	36⅜	Am. Chicle (†2½)	40	40	40	40	−2	39½	41	300
33	9¾	Am. Com. Alcohol	11½	12¼	11	11	..	10⅞	11¾	2,800
59½	33¼	Am. European Sec.	37	37	37	37	..	36	38⅞	200
101⅞	56¼	Am. & Foreign Power	63	63	60½	60⅝	−2⅜	60⅝	61¼	15,100
33⅝	19⅞	Am. Hawaiian S.S. (†10)	24⅞	24⅞	24⅞	24⅞	−⅛	24	25½	100
7	3¼	Am. Hide & Leather	4½	4½	4½	4½	+¼	4¼	5	100
55⅜	28⅜	Am. International (2)	31¼	31¾	31	31	−1¼	31	32	2,000
105	45	Am. Locomotive (4)	47	47	45	45	−4	45½	47½	1,200
118½	97½	Am. Locomo. pf. (7)	97½	97½	97½	97½	−⅞	90	98	100
284¾	180	Am. Mach. & Fdy. (7)	200½	200½	197½	197½	−10¾	197	204	300
42⅞	40¼	Am. Mach. & F. n., w.i.	40⅜	40⅜	40¼	40¼	−1⅝	40	40¾	2,000
95	65	Am. Nat. Gas pf. (7)*	75	75	75	75	..	75	80½	10
14¼	9½	Am. Mach. & Metals	14	14	12	12	−1¼	12	13	500
119⅝	72¾	Am. Power & Lt. (†1)	80	80	78	78	−2	77	79½	1,200
107	99	Am. Pwr. & Lt. pf. (6)	100⅝	101½	100⅝	101½	+½	101	102	200
88⅜	80	Am. P. & L. pf., A.st.(5)	83⅞	83⅞	83⅞	83⅞	−⅞	83⅞	84⅞	100
39⅜	23⅞	Am. Rad. & S. S. (1½)	25⅞	25½	25¼	25¼	−⅛	25¼	25⅜	5,300
100⅞	48	Am. Roll. Mill (n2)	49½	49⅞	48⅝	49⅞	+⅜	49⅜	49⅞	2,400
67⅝	52¼	Am. Safety Razor (5)	57	57	56	57	−⅞	56½	57	300
54½	46⅞	Am. Shipbuilding (5)*	50	50	50	50	..	48	50	10
79½	53	Am. Smelt. & Ref. (4)	59⅞	60	58⅝	60	+⅞	59	60	700
33¼	20	Am. Solv. & Ch. pf. (3)	20	20	20	20	..	19	21	300
52½	35¼	Am. Steel Found. (3)	38	38	37⅜	37½	−¾	37¼	37½	600
69⅞	47	Am. Sugar Refining (5)	49½	49½	49½	49½	+⅛	49½	50⅛	200
27½	16	Am. Tel. & Cable (5)*	18½	18½	18	18	+1	18	19	20
274⅛	200⅛	Am. Tel. & Tel. (9)	206⅜	206⅜	204	205⅛	−1⅞	205	205⅛	14,400
264⅛	197	Am. Tobacco (8)	228½	228½	228½	228½	−½	225	227	100
269⅛	197	Am. Tobacco, B (8)	234	234	230	232¾	−1¼	231	233	1,600
124⅛	120	Am. Tobacco pf. (6)	122	122	122	122	+1	121½	122¾	100
141⅞	113	Am. Type Founders (8)	117	117	117	117	−1	113	123½	100
124⅞	78¼	Am. Water Works (n1)	83	83	80	81½	−1⅞	80½	82¾	4,900
106½	99½	Am. Wat. W. 1st pf. (6)	104	104	104	104	−¼	104	105	100
20¼	7½	Am. Woolen	11⅛	11⅛	11⅛	11⅛	−⅛	12½	13	300
44⅞	19¾	Am. Woolen pf.	30¼	30¼	30¼	30¼	−¼	36	36½	100
79⅞	50	Am. Zinc, L. & S. pf. (6)	58	58	58	58	..	54	70	300
81½	44½	Anaconda Copper (3½)	49⅞	49⅞	48⅞	49	−1	49¼	49½	6,900
53¼	26½	Anaconda W. & C. (1½)	30	30	30	30	..	27½	33⅛	100
29¼	19½	Archer-Dan.-M. (2)	21½	21½	21¼	21½	..	21	22	400
82⅞	74¼	Armour of Del. pf. (7)	77⅞	78	77¾	78	..	78	78⅞	700
8⅛	4⅜	Armour of Ill., A	5	5¼	5	5¼	+¼	5	5¼	600
4⅜	2⅝	Armour of Ill., B	2¾	2¾	2¾	2¾	−⅛	2¾	2⅞	500
13⅛	6	Arnold, Constable & Co.	6¾	6¾	6¾	6¾	..	6¼	6¾	100
20⅛	10	Artloom (1)	10	10	10	10	..	10	11	100
28⅜	24¼	Art Metal Constr. (2)	24½	24½	24½	24½	−½	24¼	24¾	300
46⅛	31½	Assoc. App. Ind. (4)	33	33½	33	33½	−½	33	33¾	200
50½	28	Assoc. D. G. (2½)	35⅜	35⅜	34½	34½	−2	34	35½	500
242½	194	At., T. & S. Fe (10)	207½	209⅞	207½	209⅞	−⅞	208	210	500
175½	145	Atl. Coast Line (†10)	145¼	145¼	145	145	−2	144	145	400
51⅜	30½	Atl. Refining (†2)	35⅜	35⅜	35	35⅛	−⅛	35⅛	35½	1,800
37	25½	Atlas Stores (n1)	29½	29½	29	29	..	28¾	29	600
263⅞	91	Auburn Auto (j4)	98	98	95	97	..	96½	97¼	1,700
10⅜	4	Autosales	4¼	4¼	4¼	4¼	..	4	5	100
63	37	Auto-St. S. R., A (3)	60	60	60	60	−⅞	58½	60½	200
9⅞	4⅞	Aviation Corp. of Del.	5	5⅛	5	5	..	5	5¼	9,600
38	19⅜	Baldwin Loco. (1¾)	21¼	21⅞	21¼	21⅞	−¼	21¼	21¾	800
116	104½	Baldwin Loco. pf. (7)*	106	106	104¾	104¾	−¼	..	104¾	70
122⅜	98¼	Baltimore & Ohio (7)	103	103¼	101	101	−1¼	101¼	102¼	200
84⅛	78¾	Baltimore & O. pf. (4)	80¼	80¼	80¼	80¼	−1½	80¼	82¼	100
116¼	109	Bang. & Aroos. pf. (7)*	112½	112½	112½	112½	..	112½	113	40
34	20½	Barnsdall, A (2) x d	22½	22½	22¼	22¼	−¼	22¼	22½	700
68	49½	Bayuk Cigar (3)	49¾	49¾	49¾	49¾	−¼	49¾	50	50
92	67½	Beatrice Creamery (4)	75½	75½	75½	75½	+1¼	72	73	100
6⅝	3¼	Belding-Heminway	4	4	4	4	..	3¾	4¼	100
57⅜	27⅜	Bendix Aviation (2)	29⅞	29⅞	28⅞	29½	−½	29¼	29¾	1,000
56¼	31⅜	Best & Co. (2)	41¾	41¾	40⅜	40⅜	−2	40½	42¼	300
110⅛	75⅜	Bethlehem Stl. (6)	80	80	77½	78⅛	−1⅜	78¼	79⅛	8,100
134	122⅛	Bethlehem Stl. pf. (7)	124	124½	124	124½	+¾	124½	124¾	500
69	28¼	Bohn Al. & Brass (3)	33	33	32½	32½	..	32	32½	800
78	70	Bon Ami, Cl. A (†5)	70	70	70	70	..	69	71	100
90⅝	60¼	Borden Co. (k3)	75⅛	75⅛	73¾	74¼	−1⅛	74⅛	74½	3,200
50½	23⅜	Borg. Warner (3)	27¼	27⅝	26⅝	27	..	26¼	26⅞	500
24⅛	13½	Briggs Mfg.	16¼	16⅞	16¼	16⅝	..	16½	16⅞	4,200
22¼	12½	Brockway M. T.	15¼	15¼	15¼	15¼	−¼	15¼	15½	400
78⅝	58⅝	Bklyn.-Man. Tr. (4)	63	63	62½	62½	−⅝	62¾	63½	900
178¼	115	Bklyn. Union Gas (5)	125	125	125	125	−3	124	125	400
30⅝	13½	Brunsw.-Balke-Col.	18½	18½	18½	18½	−⅝	17	18	100
33⅜	11	Bruns. Ter. & Ry. S.	14⅛	14⅛	14⅛	14⅛	−⅝	13	13⅞	200
31⅞	19⅜	Bucyrus Erie (1)	22½	22½	22½	22½	+¼	22	22½	300
16⅞	7⅝	Budd (E. G.) Mfg. (1)	8⅜	8⅜	8¼	8¼	−⅛	8¼	8⅜	300
14⅛	8⅛	Budd Wheel (1)	10	10	9⅞	9⅞	−⅛	9¾	10	400
74	27½	Bullard Co. (1.60)	32	32	30½	30⅝	−1½	30½	31¼	1,300
43	26¼	Bulova Watch (3)	27¼	27¼	27	27	..	27	27¼	500
51⅞	29¼	Burr. Add. Mach. (1)	31⅜	31⅜	31	31	−1	31	31¼	600
48½	29⅛	Bush Term. (2½)	32	33	32	33	+1	33	33½	400
118	109⅛	Bush T. Bldgs. pf. (7)*	115	115	115	115	..	115	118	10
4¼	2¼	Butte Cop. & Zinc (50c)	2⅛	2⅛	2⅛	2⅛	..	2⅛	2¼	500
29⅞	13¼	Butterick Co.	16	16	14⅝	14⅝	−⅞	14¼	16	200
112⅞	66⅛	Byers (A. M.)	72¼	72¼	69⅞	69⅞	−2¼	69⅛	70	2,300
114	109	Byers (A. M.) pf. (7)*	110½	110½	110½	110½	−½	111	..	10
2⅛	1	Callahan Zinc & Lead	1	1	1	1	..	1	1⅛	500
89⅞	48⅝	Calumet & Arizona (2)	52	52	52	52	+⅛	51	52	100
33⅜	13	Calumet & Hecla (a1½)	15½	15½	15	15	−½	15	15⅛	1,000
75⅜	56	Canada D. G. Ale (5)	60¼	60¼	60	60	−1	59	60¼	700
226¾	184⅜	Canadian Pacific (10)	188	188	186	186¾	−1	186	187	800
52¼	45⅝	Can. Pac., new, w. i.	46⅜	46⅜	46	46	−⅝	46	46½	2,300
34⅞	20	Cannon Mills Co. (1.60)	22	22	22	22	+⅞	21¼	23½	100
362⅞	156½	Case (J. I.) Co. (6)	166	166	160½	162½	−7	161½	162	8,600
79¾	54	Caterpillar Tract. (†3½)	58½	58½	57½	57½	..	57¾	58½	200
60	9	Celotex Co.	9⅞	11	9⅞	10½	+⅝	10⅜	10½	2,000
30½	23½	Cent. Aguirre Asso. (1½)	24	24	24	24	..	23⅞	24	700
65⅜	43½	Cerro de Pasco Cop. (6)	51	52	51	52	+1½	51	52¼	1,500
15⅞	5⅛	Certain-teed Products	7⅝	7⅝	7½	7½	+⅛	7¼	7¾	200
67⅞	20½	Checker Cab Mfg. (4.20)	23	23⅞	22	23½	+⅛	23¼	23⅞	1,100
82⅛	51¼	Chesapeake Corp. (3)	57	57	56½	56½	−3	56½	56¾	1,000
[illegible]	[illegible]	Chesapeake & Ohio (10)	[illegible]	[illegible]	[illegible]	[illegible]	[illegible]	[illegible]	[illegible]	[illegible]
[illegible]	[illegible]	Chicago & Alton	[illegible]	[illegible]	[illegible]	[illegible]	[illegible]	[illegible]	[illegible]	[illegible]
[illegible]	[illegible]	Chicago & Western	[illegible]	[illegible]	[illegible]	[illegible]	[illegible]	[illegible]	[illegible]	[illegible]
[illegible]	[illegible]	Chicago Gt. West. pf.	[illegible]	[illegible]	[illegible]	[illegible]	[illegible]	[illegible]	[illegible]	[illegible]
[illegible]	[illegible]	C., M., St. P. & P.	[illegible]	[illegible]	[illegible]	[illegible]	[illegible]	[illegible]	[illegible]	[illegible]
[illegible]	[illegible]	C., M., St. P. & P. pf.	[illegible]	[illegible]	[illegible]	[illegible]	[illegible]	[illegible]	[illegible]	[illegible]
[illegible]	[illegible]	Chicago & N. W. (5)	[illegible]	[illegible]	[illegible]	[illegible]	[illegible]	[illegible]	[illegible]	[illegible]
[illegible]	[illegible]	Chicago Pn. Tool	[illegible]	[illegible]	[illegible]	[illegible]	[illegible]	[illegible]	[illegible]	[illegible]
[illegible]	[illegible]	Chi., R. I. & Pac. (7)	[illegible]	[illegible]	[illegible]	[illegible]	[illegible]	[illegible]	[illegible]	[illegible]
[illegible]	[illegible]	C., R. I. & P. pf.	[illegible]	[illegible]	[illegible]	[illegible]	[illegible]	[illegible]	[illegible]	[illegible]
[illegible]	[illegible]	Chickasha Cot. Oil	[illegible]	[illegible]	[illegible]	[illegible]	[illegible]	[illegible]	[illegible]	[illegible]
[illegible]	[illegible]	Childs Co. (2.40)	[illegible]	[illegible]	[illegible]	[illegible]	[illegible]	[illegible]	[illegible]	[illegible]
[illegible]	[illegible]	Chrysler Corp. (3)	[illegible]	[illegible]	[illegible]	[illegible]	[illegible]	[illegible]	[illegible]	[illegible]
[illegible]	[illegible]	City Ice & F. (k3.60)	[illegible]	[illegible]	[illegible]	[illegible]	[illegible]	[illegible]	[illegible]	[illegible]
[illegible]	[illegible]	City Ice & F. pf.	[illegible]	[illegible]	[illegible]	[illegible]	[illegible]	[illegible]	[illegible]	[illegible]
[illegible]	[illegible]	City Stores (50c)	[illegible]	[illegible]	[illegible]	[illegible]	[illegible]	[illegible]	[illegible]	[illegible]
[illegible]	[illegible]	Coca-Cola (6)	[illegible]	[illegible]	[illegible]	[illegible]	[illegible]	[illegible]	[illegible]	[illegible]
[illegible]	[illegible]	Coca-Cola, Cl. A (3)	[illegible]	[illegible]	[illegible]	[illegible]	[illegible]	[illegible]	[illegible]	[illegible]
[illegible]	[illegible]	Colgate Pal. Peet (2½)	[illegible]	[illegible]	[illegible]	[illegible]	[illegible]	[illegible]	[illegible]	[illegible]
[illegible]	[illegible]	Collins & Aikman	[illegible]	[illegible]	[illegible]	[illegible]	[illegible]	[illegible]	[illegible]	[illegible]
[illegible]	[illegible]	Collins & Aikman pf.	[illegible]	[illegible]	[illegible]	[illegible]	[illegible]	[illegible]	[illegible]	[illegible]
[illegible]	[illegible]	Colorado F. & Iron (2)	[illegible]	[illegible]	[illegible]	[illegible]	[illegible]	[illegible]	[illegible]	[illegible]
[illegible]	[illegible]	Colorado & South.	[illegible]	[illegible]	[illegible]	[illegible]	[illegible]	[illegible]	[illegible]	[illegible]
[illegible]	[illegible]	Col. Graphophone	[illegible]	[illegible]	[illegible]	[illegible]	[illegible]	[illegible]	[illegible]	[illegible]
[illegible]	[illegible]	Columbian Carb.	[illegible]	[illegible]	[illegible]	[illegible]	[illegible]	[illegible]	[illegible]	[illegible]
[illegible]	[illegible]	Coml. Credit (2)	[illegible]	[illegible]	[illegible]	[illegible]	[illegible]	[illegible]	[illegible]	[illegible]
[illegible]	[illegible]	Coml. Cred. pf. B (2)	[illegible]	[illegible]	[illegible]	[illegible]	[illegible]	[illegible]	[illegible]	[illegible]
[illegible]	[illegible]	Coml. Inv. Tr. (2)	[illegible]	[illegible]	[illegible]	[illegible]	[illegible]	[illegible]	[illegible]	[illegible]
[illegible]	[illegible]	Coml. I. Tr. cv. pf. (e6)	[illegible]	[illegible]	[illegible]	[illegible]	[illegible]	[illegible]	[illegible]	[illegible]
[illegible]	[illegible]	Coml. Solvents (1)	[illegible]	[illegible]	[illegible]	[illegible]	[illegible]	[illegible]	[illegible]	[illegible]
[illegible]	[illegible]	Comm'lth & Sou. (60c)	[illegible]	[illegible]	[illegible]	[illegible]	[illegible]	[illegible]	[illegible]	[illegible]
[illegible]	[illegible]	Comm'lth & S. pf. (6)	[illegible]	[illegible]	[illegible]	[illegible]	[illegible]	[illegible]	[illegible]	[illegible]
[illegible]	[illegible]	Congoleum-Nairn	[illegible]	[illegible]	[illegible]	[illegible]	[illegible]	[illegible]	[illegible]	[illegible]
[illegible]	[illegible]	Congress Cigar (4)	[illegible]	[illegible]	[illegible]	[illegible]	[illegible]	[illegible]	[illegible]	[illegible]
[illegible]	[illegible]	Con. Cigar pr. pf.	[illegible]	[illegible]	[illegible]	[illegible]	[illegible]	[illegible]	[illegible]	[illegible]
[illegible]	[illegible]	Con. Film Indus.	[illegible]	[illegible]	[illegible]	[illegible]	[illegible]	[illegible]	[illegible]	[illegible]
[illegible]	[illegible]	Con. Film Ind. pf. (2)	[illegible]	[illegible]	[illegible]	[illegible]	[illegible]	[illegible]	[illegible]	[illegible]
[illegible]	[illegible]	Consol. Gas (4)	[illegible]	[illegible]	[illegible]	[illegible]	[illegible]	[illegible]	[illegible]	[illegible]
[illegible]	[illegible]	Con. Gas pf. (5)	[illegible]	[illegible]	[illegible]	[illegible]	[illegible]	[illegible]	[illegible]	[illegible]
[illegible]	[illegible]	Consol. Textile	[illegible]	[illegible]	[illegible]	[illegible]	[illegible]	[illegible]	[illegible]	[illegible]
[illegible]	[illegible]	Con. R. of C. pf. (6)	[illegible]	[illegible]	[illegible]	[illegible]	[illegible]	[illegible]	[illegible]	[illegible]
[illegible]	[illegible]	Container Corp. (1.20)	[illegible]	[illegible]	[illegible]	[illegible]	[illegible]	[illegible]	[illegible]	[illegible]
[illegible]	[illegible]	Cont. Baking, Class A	[illegible]	[illegible]	[illegible]	[illegible]	[illegible]	[illegible]	[illegible]	[illegible]
[illegible]	[illegible]	Cont. Baking, Class B	[illegible]	[illegible]	[illegible]	[illegible]	[illegible]	[illegible]	[illegible]	[illegible]
[illegible]	[illegible]	Contl. Can (2½)	[illegible]	[illegible]	[illegible]	[illegible]	[illegible]	[illegible]	[illegible]	[illegible]
[illegible]	[illegible]	Cont. Dia. Fibre (2)	[illegible]	[illegible]	[illegible]	[illegible]	[illegible]	[illegible]	[illegible]	[illegible]
[illegible]	[illegible]	Contl. Insurance (2.40)	[illegible]	[illegible]	[illegible]	[illegible]	[illegible]	[illegible]	[illegible]	[illegible]
[illegible]	[illegible]	Contl. Motors	[illegible]	[illegible]	[illegible]	[illegible]	[illegible]	[illegible]	[illegible]	[illegible]
[illegible]	[illegible]	Contl. Oil (2)	[illegible]	[illegible]	[illegible]	[illegible]	[illegible]	[illegible]	[illegible]	[illegible]
[illegible]	[illegible]	Contl. Shares (1)	[illegible]	[illegible]	[illegible]	[illegible]	[illegible]	[illegible]	[illegible]	[illegible]
[illegible]	[illegible]	Corn Prod. R. (1¼) x d	[illegible]	[illegible]	[illegible]	[illegible]	[illegible]	[illegible]	[illegible]	[illegible]
[illegible]	[illegible]	Coty, Inc.	[illegible]	[illegible]	[illegible]	[illegible]	[illegible]	[illegible]	[illegible]	[illegible]
[illegible]	[illegible]	Crucible Steel pf. (7)	[illegible]	[illegible]	[illegible]	[illegible]	[illegible]	[illegible]	[illegible]	[illegible]
[illegible]	[illegible]	Cuba Co.	[illegible]	[illegible]	[illegible]	[illegible]	[illegible]	[illegible]	[illegible]	[illegible]
[illegible]	[illegible]	Cuban-Am. Sugar	[illegible]	[illegible]	[illegible]	[illegible]	[illegible]	[illegible]	[illegible]	[illegible]
[illegible]	[illegible]	Cudahy Packing (4)	[illegible]	[illegible]	[illegible]	[illegible]	[illegible]	[illegible]	[illegible]	[illegible]
[illegible]	[illegible]	Curtis Pub. Co.	[illegible]	[illegible]	[illegible]	[illegible]	[illegible]	[illegible]	[illegible]	[illegible]
[illegible]	[illegible]	Curtiss Wright	[illegible]	[illegible]	[illegible]	[illegible]	[illegible]	[illegible]	[illegible]	[illegible]
[illegible]	[illegible]	Curtiss Wright, Cl. A	[illegible]	[illegible]	[illegible]	[illegible]	[illegible]	[illegible]	[illegible]	[illegible]
[illegible]	[illegible]	Cutler-Hammer	[illegible]	[illegible]	[illegible]	[illegible]	[illegible]	[illegible]	[illegible]	[illegible]
[illegible]	[illegible]	Davison Chemical	[illegible]	[illegible]	[illegible]	[illegible]	[illegible]	[illegible]	[illegible]	[illegible]
[illegible]	[illegible]	Debenhams Sec.	[illegible]	[illegible]	[illegible]	[illegible]	[illegible]	[illegible]	[illegible]	[illegible]
[illegible]	[illegible]	Deere & Co. pf.	[illegible]	[illegible]	[illegible]	[illegible]	[illegible]	[illegible]	[illegible]	[illegible]
[illegible]	[illegible]	Del. & Hudson (9)	[illegible]	[illegible]	[illegible]	[illegible]	[illegible]	[illegible]	[illegible]	[illegible]
[illegible]	[illegible]	Del., Lack. & W. (6)	[illegible]	[illegible]	[illegible]	[illegible]	[illegible]	[illegible]	[illegible]	[illegible]
[illegible]	[illegible]	Denver & R. G. W. pf.	[illegible]	[illegible]	[illegible]	[illegible]	[illegible]	[illegible]	[illegible]	[illegible]
[illegible]	[illegible]	Detroit Edison (8)	[illegible]	[illegible]	[illegible]	[illegible]	[illegible]	[illegible]	[illegible]	[illegible]
[illegible]	[illegible]	Diamond Match (8)	[illegible]	[illegible]	[illegible]	[illegible]	[illegible]	[illegible]	[illegible]	[illegible]
[illegible]	[illegible]	Dome Mines (1)	[illegible]	[illegible]	[illegible]	[illegible]	[illegible]	[illegible]	[illegible]	[illegible]
[illegible]	[illegible]	Drug, Inc. (4)	[illegible]	[illegible]	[illegible]	[illegible]	[illegible]	[illegible]	[illegible]	[illegible]
[illegible]	[illegible]	Du Pont de N. (4.70)	[illegible]	[illegible]	[illegible]	[illegible]	[illegible]	[illegible]	[illegible]	[illegible]
[illegible]	[illegible]	Du Pont de N. pf. (6)	[illegible]	[illegible]	[illegible]	[illegible]	[illegible]	[illegible]	[illegible]	[illegible]
[illegible]	[illegible]	Eastman Kodak (8)	[illegible]	[illegible]	[illegible]	[illegible]	[illegible]	[illegible]	[illegible]	[illegible]
[illegible]	[illegible]	Eaton Axle & Spg. (3)	[illegible]	[illegible]	[illegible]	[illegible]	[illegible]	[illegible]	[illegible]	[illegible]
[illegible]	[illegible]	Eitingon-Schild	[illegible]	[illegible]	[illegible]	[illegible]	[illegible]	[illegible]	[illegible]	[illegible]
[illegible]	[illegible]	Elec. Auto-Lite	[illegible]	[illegible]	[illegible]	[illegible]	[illegible]	[illegible]	[illegible]	[illegible]
[illegible]	[illegible]	Elec. Auto-L. pf. (7)	[illegible]	[illegible]	[illegible]	[illegible]	[illegible]	[illegible]	[illegible]	[illegible]
[illegible]	[illegible]	Elec. Pow. & Lt. (1)	[illegible]	[illegible]	[illegible]	[illegible]	[illegible]	[illegible]	[illegible]	[illegible]
[illegible]	[illegible]	Elec. Pw. & L. pf. (6)	[illegible]	[illegible]	[illegible]	[illegible]	[illegible]	[illegible]	[illegible]	[illegible]
[illegible]	[illegible]	Elec. Storage Bat.	[illegible]	[illegible]	[illegible]	[illegible]	[illegible]	[illegible]	[illegible]	[illegible]
[illegible]	[illegible]	Electric Boat	[illegible]	[illegible]	[illegible]	[illegible]	[illegible]	[illegible]	[illegible]	[illegible]
[illegible]	[illegible]	Elk Horn Coal	[illegible]	[illegible]	[illegible]	[illegible]	[illegible]	[illegible]	[illegible]	[illegible]
[illegible]	[illegible]	Endicott-Johnson (5)	[illegible]	[illegible]	[illegible]	[illegible]	[illegible]	[illegible]	[illegible]	[illegible]
[illegible]	[illegible]	Engineers Pub. Ser.	[illegible]	[illegible]	[illegible]	[illegible]	[illegible]	[illegible]	[illegible]	[illegible]
[illegible]	[illegible]	Erie R. R.	[illegible]	[illegible]	[illegible]	[illegible]	[illegible]	[illegible]	[illegible]	[illegible]
[illegible]	[illegible]	Eureka Vac. Cl.	[illegible]	[illegible]	[illegible]	[illegible]	[illegible]	[illegible]	[illegible]	[illegible]
[illegible]	[illegible]	Evans Auto Lo.	[illegible]	[illegible]	[illegible]	[illegible]	[illegible]	[illegible]	[illegible]	[illegible]
[illegible]	[illegible]	Fairbanks-Morse	[illegible]	[illegible]	[illegible]	[illegible]	[illegible]	[illegible]	[illegible]	[illegible]
[illegible]	[illegible]	Fed. Motor Tr. (80c)	[illegible]	[illegible]	[illegible]	[illegible]	[illegible]	[illegible]	[illegible]	[illegible]
[illegible]	[illegible]	Fid. Ph. Fire Ins. (2.60)	[illegible]	[illegible]	[illegible]	[illegible]	[illegible]	[illegible]	[illegible]	[illegible]
[illegible]	[illegible]	Firestone T.&R. (1.60)	[illegible]	[illegible]	[illegible]	[illegible]	[illegible]	[illegible]	[illegible]	[illegible]
[illegible]	[illegible]	First Nat. Stores	[illegible]	[illegible]	[illegible]	[illegible]	[illegible]	[illegible]	[illegible]	[illegible]
[illegible]	[illegible]	Fisk Rubber	[illegible]	[illegible]	[illegible]	[illegible]	[illegible]	[illegible]	[illegible]	[illegible]
21	6½	Fisk Rubber 1st pf.*	7¼	7¼	7⅛	7¼	−⅜	7¼	7¾	40
21¾	6½	Fisk Rub. 1st pf. cv.*	9⅝	9⅝	9⅝	9⅝	..	9⅝	11¼	10
104½	60½	Foster Wheeler (2)	78⅛	78¼	75¼	75½	−2	75⅝	76	5,000
28¾	11	Foundation Co.	13⅛	13⅛	13⅛	13⅛	+1⅛	12	14	100
50	28½	Fourth Nat. Inv.	33	33	32	32⅛	+½	32⅛	33	700
57⅞	16⅛	Fox Film, Cl. A (4)	40¼	40½	39½	39½	−⅛	39¾	40	3,300
55½	37	Freeport-Texas (†5)	40	40	39¼	39¼	−⅝	39	39½	600
86	78½	Fuller Co. 2d pf. (†7.40)*	80½	80½	80½	80½	−¼	75¼	81	10
16½	7¼	Gen. Amer. Inv.	7⅝	7⅝	7½	7½	−¼	7¼	7½	1,100
111⅞	78⅝	Gen. Am. Tank C. (‡4)	82½	83⅜	81	81	−2	80⅞	81	1,300
71⅛	38⅝	Gen. Asphalt (4)	42½	42⅞	42¼	42⅞	−½	42	43	700
38½	16¾	Gen. Bronze (2)	22⅝	22¾	22½	22½	−⅜	22½	22⅞	600
34½	13½	Gen. Cable	14	14	13½	13½	−½	13¾	14	300
118	112½	Gen. Cigar pf. (7)*	116	116	116	116	+½	115½	117	10
95⅜	60⅛	Gen. Elec. (1.60)	66¼	66⅝	65	65½	−1½	65½	65⅝	63,000
11⅞	11⅜	Gen. Elec. Spec. (60c)	11¾	11¾	11⅝	11⅝	+⅛	11⅝	11¾	700
61¼	46⅛	Gen. Foods Corp. (3)	53¾	54	53	54	−¾	52	52¼	3,500
18⅞	8	Gen. Gas & El., A (e.30)	10	10¼	10	10	−⅛	10	10⅛	3,900
106½	78	Gen. G.&E. cv. pf., A (6)	82¼	82¼	81	81	−1	81	82	200
59⅜	40⅛	Gen. Mills (3)	43	43	42½	42½	..	42½	44	300
95	89	Gen. Mills pf. (6)	89½	89½	89½	89½	+½	89½	90	200
54¼	37½	Gen. Motors (†3.30)	39⅝	39⅝	38⅞	39¼	−1½	39⅛	39¼	38,200
96⅛	92⅝	Gen. Motors pf. (5), w.i.	92⅞	93	92¾	92⅞	+⅛	92⅝	92⅞	2,600
115½	104½	Gen Motors pf. (6) x d.	109⅝	109⅝	109⅝	109⅝	..	109⅝	110	100
131½	117½	Gen. Motors pf. (7) x d	124¾	124⅞	124¾	124⅞	+⅛	124¾	124⅞	2,100
41⅛	24	Gen. Outd. Adv., A (4)	25	25	25	25	..	24⅞	26	200
52⅞	30⅛	Gen. Pub. Service (b6)	32½	32½	32½	32½	−1	32⅜	33	200
19⅜	11⅛	Gen. Real. & Util.	13	13	12¾	12⅞	−¾	12¾	13¼	600
90	65¼	Gen. Refractories (†4½)	66¼	66¼	66⅛	66⅛	−¾	66	67	300
51¼	30	Gen. Theatre Equip.	32¾	32¾	31	31½	−1½	31⅜	31½	3,000
106⅛	58½	Gillette S. Raz. (n5)	63¾	63¾	58½	58⅞	−4⅞	58½	59	22,900
20⅞	10⅝	Gimbel Brothers	12	12	12	12	..	11¾	12⅛	100
38	15½	Glidden Co. (2)	15¾	15¾	15½	15½	−½	15½	15⅝	2,000
19	8¼	Gobel (Adolf)	11⅝	11⅞	10¼	10¾	−½	10⅝	11	6,300
47⅞	34½	Gold Dust (2½)	38⅛	38⅛	37¼	37½	−⅝	37⅜	37½	7,600
58½	22½	Goodrich (B. F.) (4)	25⅛	25⅞	24⅛	25	..	24⅞	26¼	3,800
96⅞	54⅞	Goodyear T. & R. (5)	57	57	55⅝	56⅛	−⅞	56	56¾	2,000
102¼	90	Good. T. & R. 1st pf. (7)	93	93	93	93	−⅛	93	93¼	200
28⅞	8½	Gotham Silk Hos.	10¼	11	10	11	+¾	10	11	400
15⅜	6	Gould Coupler	6¾	6¾	6¾	6¾	−¼	6½	7	300
13⅜	5⅜	Graham-Paige Motors	6	6	6	6	..	5¾	6	200
59⅞	18	Granby Consol. (3)	21⅞	21⅞	21½	21½	−⅜	21	22	400
52	30	Grand S. Stores (m1)	31	31	31	31	−½	30	32½	100
20⅝	10	Grand Union	13⅛	13⅛	13⅛	13⅛	−⅞	12½	13	100
50⅝	35	Granite City Steel (4)	35	35	35	35	..	33¼	35⅛	100
43	29	Grant (W. T.) (1)	30¼	30¼	30¼	30¼	..	30¼	30½	300
102	71¾	Gt. Northern pf. (5)	80	80	78	78	−1⅝	77½	78½	1,000
99¼	67	Gt. Northern pf. cfs. (5)	77	77	76¾	77	−1½	75	77	900
25⅜	18	Gt. N. cfs. ore p. (a¾)	20	20⅜	20	20⅜	+⅜	20	20¼	800
34½	20	Gt. Western Sug. (1.40)	21	21	20½	20½	−½	20½	21	200
28	12½	Grigsby Grunow	15¼	15¼	13½	13⅝	−1¾	13⅝	13¾	27,800
34¼	26	Hackensack Wat. (1½)*	32	32	32	32	−1½	32	32½	20
28¼	26	Hacken. W. pf., A (1¾)*	28	28	28	28	+½	27½	28¼	10
23¼	12⅝	Hahn Dept. Stores	16¼	16¼	15½	15½	−1	15½	16	1,100
86½	71⅛	Hahn Dept. St. pf. (6½)	80⅝	80¾	80⅝	80¾	+¼	80½	81	200
31¾	21	Hall (W. F.) Ptg. (2)	22	22	22	22	..	21¾	23½	100
98	85	Hanna (M. A.) pf. (7)*	90	90	90	90	−1	90	91	100
72¼	50	Harb. Walk. Ref. (†2½)	52	52	50½	50½	−1½	50	51½	300
17¾	5⅝	Hayes Body	6⅜	6⅜	6⅜	6⅜	..	6¼	6¾	100
135½	123¾	Helme (G. W.) pf. (7)*	135½	135½	135½	135½	+½	135	138	10
123¾	117	Hercules Pow. pf. (7)*	120¼	120¼	120¼	120¼	..	120¼	122	10
109	70	Hershey Chocolate (5)	86½	86½	86½	86½	−2¼	87	88	200
108¾	83½	Hershey Choc. pf. (†5)	93⅛	93⅛	93⅛	93⅛	+⅜	93	94½	200
41¼	26¼	Holland Furnace (e†2¾)	31⅛	31⅛	31⅛	31⅛	+⅛	31	32	100
29	9⅞	Houd. Hershey, B (1.20)	10⅝	10⅝	10½	10½	−½	10¼	10½	300
116⅞	52¼	Houston Oil (b10% stk.)	73⅛	73⅛	70¼	70⅞	−2¼	70¾	72	5,000
41⅞	25⅛	Howe Sound (†4½)	27	27	27	27	−2¼	26	27½	700
62⅞	25⅜	Hudson Motor Car (5)	30⅛	30½	30	30¼	+⅛	30½	30¾	2,100
26⅝	13	Hupp Motor Car (2)	14	14	13⅞	13⅞	..	13¾	14	700
136¾	113¼	Illinois Central (7)	116¼	116¾	115½	116¾	..	116	117	700
32	19⅝	Independ. Oil & Gas (2)	20⅞	20⅞	20⅝	20⅝	−⅜	20½	20¾	500
17	4½	Indian Motocycle	4⅞	4⅞	4⅞	4⅞	..	4¾	5	500
28⅜	8¾	Indian Refining	11	11	10½	10¾	−⅛	10½	11	4,100
27¾	8⅛	Indian Refining ctfs.	10¾	10¾	10¾	10¾	..	10½	11	300
124	73	Indus. Rayon (b5% stk.)	85⅜	85⅜	85⅜	85⅜	−1⅝	81	87½	100
239	154¼	Ingersoll Rand (†5)	212	212	198	200	−10½	198	200	800
17⅜	10¼	Ins'shares (Del.) (45c)	10⅜	10⅜	10⅜	10⅜	−⅜	10	10½	200
13	9⅛	Ins'sh's ctfs. (Md.) (60c)	10½	10½	10½	10½	−¼	10½	11	500
39½	20⅝	Interboro Rap. Transit	25	25	24⅞	24⅞	−⅛	24¾	25	2,100
7½	3⅝	Intercontinental Rub.	4	4	4	4	..	3¾	4¼	100
28⅞	15⅜	Interlake Iron (1)	18¾	18¾	18½	18½	−¼	18	18½	200
8½	4½	Int. Agricultural	6	6¼	6	6¼	−⅛	6	6⅝	500
197⅛	152½	Int. Busin ss Mch. (n6)	171	171	171	171	−¾	165	170	200
19¾	11	Int. Carriers, Ltd. (¼)	12⅛	12⅛	12⅛	12½	..	12⅛	12⅜	300
75⅝	55¾	Int. Cement (4)	61	61½	61	61½	+½	60½	61	300
14½	5	Int. Combus. Eng.	6	6	5⅞	5⅞	−⅛	5¾	5⅞	2,300
78	30	Int. Combus. Eng. pf.	59	59	57	57	−1¼	57¾	58	600
115⅝	76	Int. Harvester (2½)	81¼	81¼	78⅝	80¼	−2	79¾	80½	6,400
54	31⅛	Int. Hyd. Elec., A (e2)	35¼	35¼	34⅛	34¼	−1½	34¼	35	1,200
92	65½	Int. Match pf. (4)	73½	73½	73	73	..	72½	73	500
33	19	Int. Mercan. Marine (1)	20	20	20	20	..	20	21	100
44⅜	21	Int. Nickel of Can. (1)	24	24	23	23⅛	−1⅜	23	23⅛	18,200
31⅛	17	Int. Pap. & Pw., A (2.40)	21	21	19⅞	19⅞	−¾	19	20	500
18	9	Int. Paper & Power, C.	10⅛	10⅛	10	10	−¼	9⅞	10	200
86	70	Int. Paper & Pw. pf. (7)	70	70½	70	70½	−1	70⅛	72½	500
101	88	Int. Print. Ink pf. (6)*	88	88	88	88	..	84	88	10
73¾	61¾	Int. Rys. of C.A. pf. (5)*	67⅜	67½	67⅜	67½	+1⅜	67⅛	67⅝	20
45¾	37	Int. Salt	39⅜	39⅜	37	37½	−1⅛	36	37½	2,900
62	53½	Int. Shoe (3)	55½	55½	55½	55½	+½	55½	56	200
77⅜	40⅛	Int. Tel. & Tel. (2)	43½	43½	42½	42¾	−⅝	42¾	43⅛	8,400
40	18	Interstate Dept. St. (2)	20¼	20¼	20	20	−⅝	20	21	200
32	23	Intertype Corp. (2)	25	25	25	25	−½	23	30	500
29	14	Investors Equity (2)	15⅞	15⅞	15¾	15¾	−¾	15⅞	16⅜	200
43	31⅞	Island Creek Coal (4)	32½	32½	31⅞	31⅞	−⅛	31½	32	200
66½	43	Jewel Tea (†4)	45½	45½	45½	45½	−1	45	47	100
148⅝	73¼	Johns-Manville (3)	76	76½	75⅛	76¼	−1	76	77	2,600
123½	118½	Jones & Laugh. pf. (7)*	121	121	121	121	..	121	121¼	70
115	108	K. C. P.&L. 1st pf. B (6)*	113	113	113	113	−⅛	113	113½	10
13½	9⅝	Karstadt (R.) (1.03)	10	10	9⅝	9⅝	−⅛	9⅝	10¼	200
41½	24	Kayser (J.) & Co. (2½)	25¼	25¼	25¼	25¼	−¾	24½	25½	100
6⅛	3	Kelly-Spring. Tire	3¾	4	3⅝	4	+¼	3⅞	4	300
42	20⅛	Kelly-Spring. T. 8% pf.*	25¾	27¾	25¾	27¾	−¾	25	28	40
38⅞	22⅛	Kelsey Hayes Wh. (2)	26¼	26¼	26¼	26¼	−⅜	26¼	27	200
26⅝	7½	Kelvinator Corp	17	17	16⅛	16½	−¼	16½	16¾	6,900
62¾	37½	Kennecott Copper (3)	38½	38½	38	38	−⅛	38	38⅛	1,500
97	83	Kinney (G.R.) Co. pf. (8)*	85	85	85	85	+1	83	85	200
8½	1¾	Kolster Radio	3⅛	3⅛	2¾	2¾	−½	2⅝	2⅞	3,400
55⅛	38⅛	Kraft Ph. Cheese (1½)	49⅛	49⅛	49	49	−⅛	49	50	200
9	7⅝	Kresge Dept. Stores	8¾	8¾	8¾	8¾	..	8¾	8⅞	100
36¾	26¼	Kresge (S. S.) Co. (1.60)	27½	27⅝	27½	27½	−¼	27½	27¾	1,100
70	50	Kress (S. H.) Co. (p1)	53½	54⅝	53¼	54⅝	+2⅜	54	54⅞	700
35⅜	23¾	Kreuger & Toll (1.60)	28¼	28¼	27⅞	28	−½	27⅞	28	3,500
48⅛	21	Kroger Gr. & Bak. (n1)	26	26	24¾	24¾	−1	25	25¾	3,500
26½	21¼	Lago Oil & Transport	25	25	25	25	..	25	26½	200
113	76½	Lambert Company (8)	83	84	81½	81½	−1⅜	81½	82	2,200
11	4⅝	Lee Rubber & Tire	5	5	5	5	..	4⅞	5	1,000
42	30	Lehigh Port. Cem. (2½)	31½	31½	30	30	−2	30	33	500
84⅞	57⅝	Lehigh Valley (†4½)	62½	62½	62½	62½	+⅝	61	63	100
97¼	66⅞	Lehman Corp. (3)	71½	71½	70⅝	70⅝	−⅞	70½	71	2,700
36	22¼	Lehn & Fink Prod. (3)	26	26	25	25	−¾	24½	25½	200
114⅜	85	Liggett & My. B (†5)	89½	89½	87¼	89½	−1	88½	89	1,400
49¼	20	Lima Locomotive	23⅛	23¼	23⅛	23⅛	−⅞	23	24	100
81⅞	52¾	Liquid Carbonic (4)	65½	65½	64	65¼	..	65	67½	600
95¾	42⅛	Loew's, Inc. (3)	64⅛	64½	62¾	62¾	−2⅝	62¾	64	9,600
6⅜	3	Loft, Inc	3½	3½	3½	3½	..	3⅜	3⅝	600
28⅛	16⅛	Lorillard (P.) Co.	18	18	17⅛	17¼	−1½	17½	18	3,900
12	8	La. Oil Refining	8⅛	8⅝	8⅛	8⅝	−⅜	8⅛	9	500
51¼	33	Louis. G. & El. A (1¾)	35⅜	35⅜	35	35	−⅜	35	36	800
138½	127	Louisville & Nash. (7)	136¼	136¼	136¼	136¼	..	135¾	136	200
44⅞	22	Ludlum Steel (2)	24⅞	24⅞	24⅞	24⅞	−⅛	24	25⅜	100
44	30½	McGraw Hill Pub. (2)	33	33	33	33	−1	32	34	100
89½	61	McKeesport T. P. (†5)	72¾	73	72¾	73	..	72½	73	700
37⅞	18⅝	McKesson & Rob. (2)	23½	23½	22⅛	23⅜	+¾	22	23½	400
87	83	McLellan Stores pf. (6)	83	83	83	83	−½	81½	87½	100
88½	46¼	Mack Trucks (6)	51¼	51¼	50	50¼	−2¼	50½	50¾	900
83	80¼	Mackay Cos. pf. (4)*	82½	82½	82½	82½	+½	82½	..	10
159¼	109	Macy (R. H.) & Co. (n†3)	114	114	113	113¼	−1¾	112½	114	400
15⅜	10¾	Madison Sq. Garden (1½)	13¼	13¼	13¼	13¼	..	13¼	13½	400
13	6½	Mallinson & Co.	12⅞	13	11⅛	11⅝	−1⅜	11½	11⅝	10,300
40½	24	Man. Elev. m. g. (d5)	26¾	26¾	26¾	26¾	+¼	25	26½	200
24⅝	11⅛	Man. Shirt (2)	14	14	14	14	..	13	14	100
30⅞	8⅜	Marmon Mot. Car (h½)	10¼	10¼	10	10	−¼	10	10¼	500
48⅛	35⅜	Marshall Field (2½)	35⅜	35⅞	35⅜	35⅞	+⅜	35¼	35¾	200
51⅜	32⅜	Mathieson Alkali (2)	36½	36½	36½	36½	−1¼	36	36½	200
61⅜	40⅛	May Dept. Stores (n2)	41¾	42	41½	42	−⅞	41½	42	1,100
23¾	10	Mengel Company (2)	11	11	11	11	..	11	11¼	100
37	16⅛	Mexican Seaboard	19⅛	19⅜	18⅝	18⅝	−1	18⅝	19	2,900
33⅞	15	Miami Copper (1½)	16¼	16¼	16¼	16¼	−1¼	16	16¾	500
33	22⅛	Mid-Continent Pet. (2)	24	24¼	23½	23½	−1	23¾	24	700
2½	⅞	Middle States Oil ctfs.	1	1	1	1	−⅛	1	1⅛	100
110	84	Mid. Stl. Prd. 1st pf. (8)	87½	88	87½	88	+1	88	96	200
28⅞	12⅛	Minn., Mol. Power Imp.	14⅝	14⅝	14	14	−¼	14⅛	14½	700
92¼	72	Minn., M.P. Imp. pf. (6½)	77	77	75	75	..	70	75	400
66⅝	32⅞	Mo., Kan. & T. (1)	35⅞	35⅞	34⅞	35¼	−½	35	35⅜	500
108⅜	98¼	Mo., Kan. & T. pf. (7)	100	100	100	100	+⅛	99¾	100½	200
98½	57	Missouri Pacific	59⅞	60	59⅞	60	−¼	59	60	300
145½	115⅝	Missouri Pac. pf. (5)	119	119	118⅞	119	−1	118¾	119	400
40	17	Mohawk Carpet M.	17½	17½	17½	17½	−½	17½	18	100
49⅞	31	Montgomery Ward (3)	34⅛	34¾	33⅜	33⅜	−1¼	33⅜	33¾	8,300
72	51¾	Morrell (J.) & Co. (4.40)	53½	53½	53½	53½	+½	52⅝	54	100
2	1⅛	Mother L. Coal'n (20c)	1¼	1¼	1⅛	1⅛	−⅛	1⅛	1¼	300
20¾	8	Mullins Mfg.	9½	10	9½	10	+1	9	10½	500
25¼	12½	Murray Corp. (b2% stk.)	15⅛	15⅛	14½	14⅝	−½	14¾	15	1,700
58½	30⅛	Nash Motors (6)	33¾	33¾	32⅜	32½	−⅞	32½	33½	2,500
26¼	10⅝	Nat. Acme (1½)	11¾	11¾	11⅛	11⅛	−¾	11	11½	800
20	9	Nat. Bellas Hess	9⅞	9⅞	9	9	−⅜	8½	9	1,900
93	71	Nat. Biscuit (2.80)	81¼	81¼	78½	78½	−2¾	78½	79½	4,900
83½	45¼	Nat. Cash Reg., A (†4)	46⅛	47⅛	45¼	45⅞	−1⅛	45	46	1,600
62	45¼	Nat. Dairy Prod. (‡2)	49⅜	49⅜	48⅝	48⅝	−⅜	48⅝	49	2,500
24½	14⅝	Nat. Dept. Stores (2)	14¾	14¾	14¾	14¾	−¼	15	16⅞	100
189½	125	Nat. Lead (†8)	130	130	129⅝	129⅝	−3⅞	128	131	200
58¾	32	Nat. Power & Light (1)	37⅞	38	37⅛	37⅝	−¾	37⅝	37¾	8,000
124¾	100¾	Nat. Supply (5)	102	102	102	102	..	102	110	100
115½	113	Nat. Supply pf. (7)*	114¼	114¼	114¼	114¼	−1¼	..	116	100
98⅜	66¼	Nat. Surety (5)	72¼	72¼	70½	70½	−4¼	70¼	72	200
41⅞	24	Nat. Tea (2)	26½	26½	26½	26½	..	26½	27	200
32⅜	15½	Nev. Con. Copper (1½)	16¾	16⅞	16¼	16¼	−¼	15¼	15¾	500
129	116	N. O., Texas & M. (7)*	118	118	118	118	+2	116	120¾	20
58	28	Newton Steel (2)	34	34	34	34	−2	33½	36	100
47	38½	N. Y. Air Brake (3.60)	38¾	39	38½	39	+¼	38¾	39	300
192¾	150¾	New York Central (8)	159⅞	159⅞	156¼	156½	−2½	156¼	157	4,700
32	17⅛	N. Y. Investors (1.20)	18½	18½	18½	18½	+¼	18¼	19	600
128⅛	97¼	N. Y., N. H. & H. (6)	100¼	101	99⅝	100	−1	99¾	100½	1,900
17¼	8½	N. Y., Ont. & Western	10	10	9⅞	9⅞	−⅛	9	10	200
3½	1⅝	N. Y. State Rys. pf.*	1⅝	1⅝	1⅝	1⅝	..	1	1⅞	40
104	100	N. Y. Steam pf. (6)*	102	102	101½	101½	..	101½	102	20
265	213¼	Norfolk & Western (10)	220	220	219	219	−1¼	218	220	200
132⅞	88⅝	North Am. (b10% stk.)	91¼	91¾	88⅝	89¼	−5¼	89¼	89½	49,200
57	51	North American pf. (3)	54½	54½	54½	54½	..	54½	55½	100
15⅝	7½	North Amer. Aviation	8⅛	8¼	8	8	−⅛	8	8⅜	1,500
55¾	45	North Ger. Lloyd (3.43)	46¼	46⅝	46¼	46⅝	−⅝	46⅛	47	500
97	66¾	Northern Pacific (5)	72	72	72	72	−½	70	72½	1,400
96⅝	63½	Northern Pac. ctfs. (5)	69¼	69¼	68¾	68¾	−1¼	67¾	70¼	500
4	⅞	Norwalk Tire & Rubber	1¼	1¼	1¼	1¼	−⅛	1¼	1⅜	100
34⅞	13⅞	Oliver Farm Equip.	15¾	16	15¾	16	+⅛	15¾	16	200
90⅝	70	Oliver F. Eq. pf., A (6)	73	73	73	73	+2	71½	73	200
8⅝	2¾	Omnibus Corp.	5⅛	5⅛	5⅛	5⅛	−⅜	4⅝	5½	100
56	36	Oppenheim, Collins (5)	37	37	37	37	−⅝	37	41	100
99⅞	63	Orpheum Circ. pf. (8)*	81½	81½	81¼	81¼	+2¼	78½	80⅞	40
80⅝	55	Otis Elevator (2½)	62	62	59⅞	59⅞	−3⅛	59	60	1,800
128	118⅛	Otis Elevator pf. (6)*	126	126	126	126	..	126	..	30
38⅞	25	Otis Steel (2½)	25	25	25	25	−1⅜	24¾	26¼	100
60⅞	45⅛	Owens Ill. Glass (n4)	49	49⅛	49	49⅛	+2⅛	49¼	50	200
74⅞	52¼	Pacific G. & E. (2)	55⅛	55½	55	55	−¼	54½	55	2,200
107⅞	72	Pacific Lighting (3)	77	77	75½	76½	−½	76½	79	1,100
30	20⅝	Pacific Mills*	20⅝	20⅝	20⅝	20⅝	−1⅜	20¼	22	50
178	130	Pacific T. & T. (7)*	131	134	132½	133	..	130	131	30
178	130	Pac. T. & T. (7) s. 7 d.	132	132	132	132	..	..	..	20
23⅜	12½	Packard Mot. Car (1)	13¾	13⅜	12⅞	13	−½	13	13⅛	33,900
67½	50½	Pan-Am. Petroleum, B	58½	58½	58½	58½	+¼	58	58¼	200
12⅜	4⅛	Panhandle P. & R.	7	7	7	7	..	6¾	7¼	700
77¼	48⅝	Paramount-Publix (4)	56	56	54⅞	55½	−1½	55½	55¾	5,000
35¾	19	Park & Tilford (‡3)	22	22⅜	21½	22⅜	+⅛	22⅜	22½	400
4⅜	1⅝	Park Utah C. M.	1⅞	2	1⅞	2	..	1⅞	2	200
26⅛	9	Parmelee Trans. (1½)	10	10	10	10	..	10⅛	10½	100
9	2¾	Pathe Exchange	4	4	3⅞	3⅞	..	3⅞	4	800
19⅝	5	Pathe Exchange, A	7⅝	7⅝	7½	7½	−¼	7½	8	300
32⅞	17	Patino Mines	18¼	18¼	18	18	−¼	17½	18¼	300
14	4¾	Peerless Motor Car	5¼	5¼	5¼	5¼	+¼	5	5½	100
55⅝	26⅛	Penick & Ford (1)	39⅛	40	38½	39⅞	−2⅛	39¾	40	1,200
80	48	Penney (J. C.) (3)	52¼	52¼	50	50	−2	50	51	1,100
12	6⅛	Penn. Dixie Cement	7¼	7¼	7⅛	7⅛	−⅜	7	7¼	300
55½	30⅛	Penn. Dix. C. pf. A	40	40	40	40	−2	30	44	100
86⅝	69⅞	Penn R. R. (4)	73⅞	74	73½	73¾	−½	73⅝	74	1,600
21¾	17⅝	Pet Milk (1½)	18⅛	18⅛	18⅛	18⅛	+⅛	17¾	18½	100
27¼	18¾	Pet. Corp. of Am. (1½)	20	20	19½	19½	−⅜	19½	19¾	1,200
55	50⅛	Phila. Co. 6% pf. (3)	52½	52½	52⅝	52⅝	+⅝	50	52½	300
25⅞	11⅜	Phila. & Read. C. & I.	15½	15¾	14⅞	14⅞	−¾	15	15½	7,100
15½	8¼	Phillip Morris & Co. (1)	10¾	10¾	10½	10½	−¼	10¼	11	1,000
44¾	29⅛	Phillips Pet. (n2)	32	32	31½	31¾	−¼	31½	31¾	2,300
2½	1	Pierce Oil	1⅛	1⅛	1⅛	1⅛	..	1⅛	1¼	100
7⅛	2¼	Pierce Petroleum	4¾	4⅞	4¾	4¾	−¼	4⅝	4¾	1,700
37¾	27	Pillsbury Flour (2)	30	30	30	30	..	29	30¾	100
22⅞	17⅝	Pitts. Screw & B. (1.40)	18⅝	18⅝	18⅝	18⅝	+⅛	18½	20½	100
22⅞	20⅛	Pittston Co. (37½c)	21	21	21	21	..	21	21½	500
27¼	11½	P. Rican Am. Tob., B.	13	13	13	13	−¾	13	13½	100
60	44⅛	Prairie Pipe Line (†5)	46½	46½	46	46	..	45¼	46	300
16⅝	6½	Pressed Steel Car	6⅞	6⅞	6⅞	6⅞	..	6⅞	7	400
76½	50	Pressed Stl. Car pf. (7)	53	53	53	53	+¼	50	56	100
78⅞	52⅝	Procter & Gamble (2)	69½	69½	67	68¾	−1¼	68¾	68⅞	4,500
123¾	81½	Public Svc., N.J. (3.40)	91¼	92	89½	90	−1¼	90¼	91¼	10,300
98½	91¾	Pub. Svc., N. J. pf. (5)	94¼	94⅜	94¼	94⅜	+⅛	94⅜	94½	200
131	121	Pub. Svc., N. J. pf. (7)	128	128	128	128	−1½	125½	128½	100
112	107¼	Pub. Svc. E. & G. pf. (6)	110	110	110	110	−⅛	109½	110¼	100
89⅝	62	Pullman Corp. (4)	65¼	65¼	65	65	−⅛	65	66	200
8½	1¼	Punta Alegre Sugar	1⅜	1⅜	1⅜	1⅜	..	1⅜	1½	400
27¼	19½	Pure Oil (1½)	20¾	20⅞	20½	20⅝	−⅛	20½	20⅝	1,300
114¼	110½	Pure Oil pf. (8)*	112	112½	112	112½	+1	112½	113½	20
69⅝	32½	Radio Corporation	34¾	34¾	33⅝	33⅞	−1½	33⅞	34	78,200
57	53	Radio Corp. pf. A (3½)	55	55	55	55	..	54½	56	100
85	68	Radio Corp. pf., B (5)	74½	74½	74½	74½	−½	74	74½	200
50	19	Radio-Keith-Orph., A	28	28⅜	27¾	28	−1⅛	28	28⅛	38,800
37½	33¼	Rand Mines (3.04)	35	35	35	35	..	35	38	100
58⅞	28	Raybestos Man. (2.60)	28¾	28¾	28¼	28¼	−1⅜	28¼	28¾	700
141½	100	Reading (4)	105	105	104	104	−2	103½	105	1,000
46½	23	Remington Rand (1.60)	25¼	25½	25	25	−⅝	25⅝	25⅝	2,400
14⅞	8⅛	Reo Motor Car (80c)	9	9	8⅞	9	..	8⅞	9	500
79½	37¼	Rep. Steel (4)	41½	41½	41	41	−½	40¾	41	900
95¼	88	Rep. Steel pf. (6)	88	88	88	88	−1	87½	89	200
34¾	23	Reynolds Metals (2.40)	25	25	25	25	..	24	25	100
7½	3	Reynolds Spring	3⅝	3⅝	3⅝	3⅝	..	3⅝	3¾	100
58⅝	45¼	Reynolds Tob., B (3)	50½	50½	49⅛	49¼	−1¼	49⅛	49½	4,800
28¼	14¾	Richfield Oil (2)	16	16⅞	15¼	15⅞	−⅜	16	16½	15,500
25¾	15⅝	Rio Grande Oil (2)	17¼	17½	17¼	17½	..	17¼	17¾	400
48¾	27¼	Rossia Ins. of Am (2.20)	29½	29½	29	29	−⅛	28½	29½	400
56½	49⅛	Royal Dutch (a1.3145)	52⅞	53	52¾	52⅞	..	52⅞	53	1,700
122⅜	74⅛	Safeway Stores (e5)	78	78	74⅛	74½	−5⅛	74	75	1,700
99⅞	94	Safeway Stores pf. (6)*	96½	96½	95	95	−2	95	96	130
57¼	33¼	St. Joseph Lead (†3)	37	37	37	37	−1	35½	38	400
118⅞	85½	St. L.-San Fran. (8)	86⅜	86½	85½	85½	−2¾	85½	88	500
76¾	52⅛	St. Louis S. W.	59	59	59	59	−1	58	61	100
13½	4¼	Schulte Retail Stores	6¾	6¾	6¾	6¾	−⅛	6⅝	6¾	100
55½	45	Scott Paper (‡1.40)	50	50	50	50	+⅜	41½	50	100
12½	6	Seaboard Air Line	6⅛	6⅛	6	6	−⅛	6	6¼	900
100⅝	59⅝	Sears, Roebuck (‡2½)	64	64	61¼	62½	−⅜	62⅛	63	2,600
23	7	Second Nat. Inv.	9	9	9	9	+¼	8¾	9	100
82¾	58½	Second Nat. Inv. pf. (5)	61½	61½	61½	61½	+¾	61½	76	100
3½	1⅜	Seneca Copper	1½	1½	1½	1½	+⅛	1½	2	200
13½	6½	Servel, Inc.	7½	7½	7⅛	7⅛	−⅜	7⅛	7¼	600
32¾	16⅜	Sharon Stl. Hoop (1)	16⅜	16⅜	16⅜	16⅜	−1	16⅝	17¾	200
63¾	54	Sharp & Dohme pf. (3½)	56	56	55½	55½	−½	55½	56	200
52	31½	Shattuck (F.G.) (†1½)	37½	37½	35½	36	−1⅜	35¼	36	1,500
25½	18	Shell Union Oil (1.40)	18⅞	18⅞	18½	18⅞	..	18¾	18⅞	2,200
106¼	95	Shell Union Oil pf. (5½)	97½	97½	96½	96½	−½	96	96¾	400
35	8⅝	Shubert Theatre	13¾	13¾	13½	13½	−¾	13¾	14	200
94⅞	21½	Simmons Co.	22	22	21½	21½	−1¾	21½	21¾	4,600
37	18	Simms Pet. (1.60)	21	21	21	21	−¼	20¾	21	100
32	20	Sinclair Consol. Oil (2)	22⅜	22⅜	21½	21⅝	−½	21½	21¾	5,100
42	28½	Skelly Oil (2)	28⅝	29	28⅝	29	−¼	28⅝	29½	200
99¾	89½	Skelly Oil pf. w. w. (6)	91	92½	91	92½	+½	90	92½	200
118	95½	Solvay Am. Inv. pf. w. w. (5½)	108	108	107	107	..	107	110	700
72	52⅝	So. Cal. Edison (2)	57	57	56	56	..	55¼	56¼	1,300
127	108	Southern Pacific (6)	114¾	114¾	114	114¼	−½	112½	115	600
30¾	15¼	So. Por. Rico Sug. (1.40)	16	16½	16	16½	+½	16½	17	200
136¾	89⅛	Southern Railway (8)	92⅜	92⅜	91½	91⅜	−¾	91¼	91½	2,100
101	90⅞	Southern Ry. pf. (5)	90⅞	90⅞	90⅞	90⅞	−⅝	90¾	92	100
135¾	87	So. Ry. M. & O. cfs. (4)	89½	89½	89½	89½	−½	87	99	200
113	108	Spalding 1st pf. (7)*	108	108	108	108	..	111	112	20
37¾	19⅞	Spang-Chalfant & Co.	31⅝	31⅞	31⅝	31⅞	+¼	31¾	32	200
30½	13⅛	Sparks Withing. (1)	19⅝	19⅝	18⅞	19	−⅝	18¼	19	2,400
36½	14¾	Spicer Mfg.	16	16	16	16	..	16	16¼	100
29¼	17	Std. Brands (1½)	19	19¼	18½	18⅝	−¾	18⅝	19	18,200
121	117	Std. Brands pf. (7)	117	117	117	117	−2½	..	120	100
7¼	3½	Std. Coml. Tob.	4½	4½	4½	4½	..	4½	5	100
129¼	84⅛	Stand. Gas & El. (3½)	89	89⅛	87	87	−3	86	88	3,800
100¾	98½	Stand. G. & E. pf. (6)	98½	98½	98½	98½	..	96	98¾	200
104¼	98	Stand. Oil Exp. pf. (5)	102	102	102	102	+¼	101⅝	102	100
75	55½	Stand. Oil of Cal. (2½)	60½	60½	59½	59⅞	−⅜	59¼	59¾	900
84⅞	58	Stand. Oil of N. J. (†2)	64½	64⅞	64	64⅜	−⅝	64⅜	64½	12,300
40⅜	30	Stand. Oil of N. Y. (1.60)	31⅝	31¾	31⅛	31½	−½	31⅛	31¾	3,000
20½	10	Sterling Sec., A	10¼	10¼	10⅛	10⅛	−⅛	10⅛	10½	300
14¾	11	Sterling Sec. pf. (1.20)	12	12	12	12	−¼	12	12½	100
47	19⅛	Stewart-Warner (1)	20⅞	20⅞	20½	20½	−¼	20½	20¾	1,100
113⅜	70½	Stone & Webster (4)	78	78¼	74¾	75⅜	−1⅝	75½	77	4,200
47½	25¼	Studebaker Co. (4)	28	28	27½	27⅝	−⅜	27¾	28	1,400
105½	102½	Sun Oil pf. (6)*	103	103½	103	103½	+½	103½	103¾	70
9⅜	5	Superior Oil	5⅛	5⅛	5	5	..	5	5¼	400
15⅞	8½	Sweets Co. of Am. (1)	11¾	11¾	11¾	11¾	..	11¼	11¾	100
7	2¾	Symington	2⅞	2⅞	2¾	2¾	−¼	2¾	3½	200
43½	38	Superheater (†3½)	40	40	40	40	−1	39	41	100
26¼	15⅝	Telautog'ph Cp. (†1.35)	17½	17½	17½	17½	..	17	18	100
17	10⅞	Tenn. Cop. & Ch. (1)	12	12	12	12	..	12	12½	300
60½	50⅛	Texas Corp. (3)	51¼	51¼	50¾	50¾	−⅜	50	50¾	7,100
67⅜	48⅛	Texas Gulf Sulphur (4)	52⅞	52⅞	52⅛	52⅜	−⅜	52⅛	52¾	2,600
14½	8¼	Texas Pac. Coal & Oil	9⅞	10⅜	9¼	9¼	−½	9⅝	9¾	1,300
32⅜	13⅝	Texas Pac. Land Trust	19⅛	19⅛	18½	18⅝	−⅞	18⅝	18⅞	3,600
36⅜	17⅝	Thatcher Mfg. (1.60)	18	18	18	18	−¼	18	19	100
26⅞	13	Thermoid Co. (2)	14½	14½	14¼	14¼	−⅜	14⅛	14½	300
47½	36	Thompson (J. R.) (3)	37½	37½	37½	37½	+½	30	38	100
18⅞	9	Thompson-Starrett	9⅝	9⅝	9⅝	9⅝	−⅝	9⅝	10	100
17¾	10¾	Tide W. Asso. Oil (60c)	14½	14⅝	14⅛	14⅛	−⅜	14⅛	14⅝	1,200
89¾	78	Tide W. As. Oil pf. (6)	80⅞	80⅞	80⅞	80⅞	−1⅛	80½	81	100
21¼	12¼	Timken Det. Axle (80c)	14¼	14¼	14¼	14¼	+¾	13½	14¼	100
89¼	55⅝	Timken Roller Bg. (3)	57⅛	57¼	55⅞	56⅝	−1	56½	56¾	2,300
6½	2⅝	Tobacco Prod.	4	4	3¾	3¾	−¼	3¾	4	500
12⅜	7⅝	Tobacco Prod., A (80c)	12⅛	12⅛	12	12	−⅜	12	12⅛	900
24	16¼	Transcontl. Oil (30c)	18	18¼	17⅞	18	−⅛	17¾	18	4,500
20¼	9⅝	Tri-Continental	12⅛	12⅜	12	12	−½	12	12¼	700
94	89¼	Tri-Continental pf. (6)	91¾	92⅛	91¾	92⅛	..	92	92¼	600
41¾	30½	Trico Products (2½)	30¾	30¾	30¾	30¾	−¼	30⅝	30¾	200
22	13	Truax-Tra. Coal (1.60)	14	14	14	14	+1	14⅜	15	200
37½	25	Truscon Steel (g1.20)	28	28	28	28	+1⅜	27	29	100
31½	10½	Twin Cy. Rap. Tr. (§4)	10½	10½	10½	10½	−⅝	10½	10⅝	100
138	83	Under.-Ell.-Fisher (5)	85¼	85¼	85	85	−1	85	85¼	700
17⅛	9⅝	Union Bag & Paper	10¼	10¼	10¼	10¼	+¼	10	12	100
106⅜	60⅛	Union Carb. & C. (2.60)	66⅞	66⅞	65½	66	−2¾	66	66½	8,200
50	37	Union Oil of Calif. (‡2)	39¾	39¾	39⅝	39⅝	−⅛	39¾	40	700
242¾	200	Union Pacific (10)	209½	209¾	206	206	−1	206	207	1,300
86½	82¼	Union Pacific pf. (4)	84⅛	84⅛	84	84⅛	−⅜	84	86	400
38½	25¼	Union Tank Car (1.60)	29⅛	29⅛	28½	28½	−½	28¼	29¼	500
99	43½	United Aircraft & Tr.	50⅝	51	49⅝	49⅞	−2⅜	49¾	50	17,600
77¾	56	United Aircraft pf. (3)	60	60	58	58	−2	57	65	400
58¾	36	United Biscuit (1.60)	46½	46½	45½	45½	−1¼	44	47	400
84	40⅛	United Carbon (2)	44¼	44¼	43½	43½	−1¼	43	43¾	1,200
8½	6¼	United Cigar St.	7	7	7	7	−½	7	7¼	200
52	28⅜	United Corp. (50c)	31⅛	31½	30½	30½	−1⅛	30½	30⅝	32,900
53½	46⅝	United Corp. pf. (3)	49¼	49½	48¾	49	..	48¾	49	3,300
19⅞	7½	United Elec. Coal	7⅝	7⅝	7½	7½	−⅓	7¼	7½	1,900
105	83	United Fruit (4)	88¾	89	88¾	89	−⅝	88¼	89	500
49⅜	31¼	United Gas Imp. (1.20)	35¼	35⅜	34⅜	34½	−1	34½	34¾	11,700
102¼	97	United Gas Imp. pf. (5)	101⅞	101⅞	101⅞	101⅞	+⅜	101½	102	100
4⅝	2⅛	U. S. Express	2⅛	2⅛	2⅛	2⅛	..	2	2⅛	100
103	40⅛	U. S. Freight (3)	51	51	49	49	−1	48	50	200
32⅞	16	U. S. & For. Sec.	18⅛	18¼	18⅛	18⅛	..	18	18¼	800
139⅜	62	U. S. Indus. Alcohol (†7)	68	68	67¼	67¼	−1¼	66	68	700
15½	7⅛	U. S. Leather	10	10	10	10	..	9¾	10	200
26	15	U. S. Leather, A	17½	17½	17½	17½	..	16½	19	100
94	77½	U. S. Leath. pr. pf. (7)	93	93	93	93	..	93	93¾	300
38¼	18½	U. S. Pipe & Fdry. (2)	28¼	28¾	27½	27⅝	−⅝	27½	28	900
21	15⅝	U. S. P.&F. 1st pf. (1.20)	19	19	19	19	+⅛	18¾	19	100
75½	48¼	U. S. Realty & Imp. (5)	50⅞	50⅞	48½	50	−⅞	49½	50	1,200
35	20	U. S. Rubber	21¾	21¾	20⅞	21	−½	21	21½	1,000
36½	17⅝	U. S. Smelt. & Ref. (1)	18	18	18	18	−¼	18¼	19	200
198¾	151⅝	U. S. Steel (7)	155¼	155¾	153¾	154½	−3⅜	154¼	154½	40,700
146	141	U. S. Steel pf. (7)	145½	145½	145¼	145¼	−⅜	145¼	145½	500
68	59½	U. S. Tobacco (4)	61	61	61	61	+⅛	60⅛	62½	100
39	25	Univ. Leaf Tob. (3)	25⅛	25⅛	25⅛	25⅛	+⅛	25⅛	25½	400
76	30	Univ. Pict. 1st pf. (8)*	58	58	58	58	−7	53	58	10
9	2¾	Univ. Pipe & Rd.	3⅞	4	3¾	3¾	−¼	3¾	4	1,600
45¾	30	Util. Pwr. & Lt., A (e2)	32⅜	32⅜	32	32⅛	−¼	32	32½	1,300
7⅛	2¾	Vadsco Sales Corp.	3	3	2¾	2¾	−¼	2¾	3	200
143¼	49⅞	Vanadium Corp. (†4)	79½	79½	76½	76½	−3½	76½	76¾	500
8⅞	4	Va.-Car. Chem.	4½	4½	4	4½	−⅜	4¼	4¾	2,000
105¼	100¼	Va. El. & Pwr. pf. (6)*	102¼	102¼	102¼	102¼	−¾	102	103	50
117¼	105⅝	Va. El. & Pwr. pf. (7)*	117¼	117¼	117¼	117¼	+¾	117¼	119	40
15	12	Va. Iron, C. & C.*	15	15	15	15	+1⅞	15	21	50
156	60	Vulcan Detinning (4)*	68	68	63	63½	−6¼	64	64½	440
31¾	24¼	Waldorf System (1½)	25¾	25¾	25¾	25¾	..	25¼	25½	300
42⅜	21½	Walworth Co. (2)	23⅛	23⅜	23	23⅜	..	23	23½	600
54	21½	Ward Baking, A*	25	25	25	25	..	24	29	100
80¼	38½	Warner Bros. Pict. (4)	41	41¼	40¼	40¼	−1¼	40¼	40½	26,900
27	12¾	Warner-Quinlan (1)	13¼	13⅜	13¼	13⅜	−⅛	13¼	13½	200
63½	40⅛	Warren Brothers (3)	45¼	45¼	44¾	44¾	−⅜	44	45	500
43½	23¼	Warren Fdy. & Pipe (2)	28	28	28	28	−⅛	27½	28½	100
9½	4⅞	Webster-Eisenlohr	5	5	4⅞	4⅞	−1	5	6	500
110	99	West Penn Elec., A (7)*	104	105	104	105	−2	102	105½	30
101⅞	97¼	West Penn El. pf. (6)*	99⅞	99⅞	99⅞	99⅞	+⅞	99⅛	100	10
110⅞	105½	West. Penn. El. pf. (7)*	109	109	109	109	+½	108½	109¾	10
110	104⅜	West. Penn. Pw. pf. (6)*	108	108¼	108	108¼	+¼	107⅝	108¼	40
24⅛	11⅛	West. Dairy Pr., B	13	13⅛	13	13⅛	−⅛	12⅛	13⅛	300
36	18⅝	Western Maryland	23¾	23¾	23¾	23¾	−¾	23¾	24⅜	200
219⅜	150¾	Western Un. Tel. (8)	161¼	161¼	160	160	−2⅜	155½	160	400
52	36⅝	Westingh. Air Bke. (2)	38½	38½	38¼	38¼	−1⅛	38	38¾	300
201½	124¼	Westingh. E. & M. (5)	133⅞	133⅞	129¼	130	−4	130	130½	26,000
197¾	126	Westingh. 1st pf. (5)*	132	132	132	132	−8	131	145	30
48⅞	29¾	Weston El. Instr. (1)	33	33⅞	33	33⅞	−1	33¾	34	200
43	27¼	White Motors (2)	30½	30½	30½	30½	−1	30	31	200
21	11½	Wilcox Oil & Gas	16½	16½	16½	16½	−¼	16½	16¾	300
11	5¾	Willys-Overland	5⅞	5⅞	5⅞	5⅞	−⅛	5⅞	6	100
7¾	3⅛	Wilson & Co.	3¾	3¾	3¾	3¾	−½	3	4	100
13	7⅛	Wilson & Co., A	10¼	10¼	10⅛	10⅛	−⅜	9½	10	300
72⅜	51⅝	Woolworth Co. (2.40)	55¼	55½	55⅛	55½	−1⅜	55⅜	57	600
169	67¼	Worthington Pump	125¼	125¼	120½	122⅛	−3⅞	122	123	4,600

Continued on Page Twenty-nine.

Dividend rates as given in the above table are the annual cash payments based on the latest quarterly or half-yearly declarations.

*Unit of trading less than 100 shares. † Partly extra. ‡ Plus 4% in stock. § Payable in scrip. ¶ Plus 9% in stock. a Paid this year – no regular rate. b Payable in stock. d Payable when earned. e Payable in cash or stock. f Plus 10% in stock. g Plus 6% in stock. h Plus 2% in stock. j Plus 8% in stock. k Plus 3% in stock. m Plus 1% in stock. n Plus 5% in stock. p Plus 50c in preferred stock.

An Economic Necessity

The electric light and power industry is a vital factor in our industrial, economic and social progress. Mass production, which is largely responsible for our present standard of living and the many modern conveniences and luxuries which we enjoy, would be impossible without an adequate supply of electricity.

The bonds and preferred stocks of well-established electric light and power companies are a desirable type of investment, which affords liberal yield and stability of earning power with adequate security.

W.C. Langley & Co.
115 Broadway
New York

HIGH GRADE
Bonds

Consumers Power
1st Lien and Unif. 4½s, 1958
Yield 4.55%

Erie Lighting
1st 5s, 1967
Yield 4.72%

Chesapeake and Ohio
Ref. and Imp. 4½s, 1995
Yield 4.56%

Clev., Cinc., Chic. & St. L.
Ref. and Imp. 4½s, 1977
Yield 4.60%

P'burgh & W. Virginia
1st 4½s, 1960
Yield 4.92%

Stone & Webster and Blodget
Incorporated
120 Broadway, New York

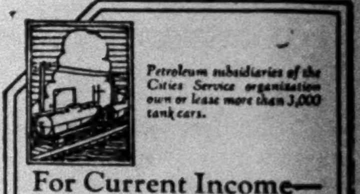

Petroleum subsidiaries of the Cities Service organization own or lease more than 3,000 tank cars.

For Current Income— For Future Needs— Cities Service Common stock

Some investors want their dividends to pay current expenses; the Cities Service monthly dividend meets their wishes perfectly.

Other investors want chiefly to provide for future needs and luxuries; for them there is the Doherty Reinvestment Plan.

Under this plan dividends are reinvested automatically—your holdings grow rapidly. Let us tell you about this easy way to build an estate.

Mail the coupon

HENRY L. DOHERTY & CO.,
60 Wall Street, New York City
Please send me full information.
Name ....
Address ....
(28SC-10)

Weekly Market Letter

Conditions as Business Leaders View Them

In reply to direct inquiries, we have received from bankers and leaders of industry valuable information regarding present conditions in every section of the country.

A digest covering this intimate survey will be sent upon request.

Tobey & Kirk
Established 1873
Members
New York Stock Exchange
New York Curb Exchange
25 BROAD ST. NEW YORK

American Can Company

Analyzed in our latest
WEEKLY REVIEW

Copy T-164 on request

PRINCE & WHITELY
Established 1878
Members New York Stock Exchange
25 BROAD ST. NEW YORK
Uptown Office: Hotel St. Regis

Atlantic Avenue R. R. of Brooklyn
Gen. Cons. 5s, 1931

Brooklyn City & Newtown R. R.
5s, 1939

Brooklyn, Queens Cty. & Suburban R. R.
1st 5s & Cons. 5s, 1941

Indiana Railway Co.
Ext. 6s, 1936

Nassau Electric R. R.
5s, 1944 & 4s, 1951

Northern Indiana Ry.
5s, 1960 & Stock

Wm Carnegie Ewen
Investment Securities
2 Wall Street, New York
Telephone Rector 3273-4

Odd Lots

Buyers of Odd Lots receive the same courteous and painstaking attention as large buyers.

We are always willing to give our unbiased opinion in reply to inquiries pertaining to investments.

Copy of our interesting booklet which explains the many advantages of Odd Lot Trading furnished on request.

Ask for T. 438

100 Share Lots

John Muir & Co.
Members
New York Stock Exchange
New York Cotton Exchange
National Raw Silk Exchange, Inc.
Associate Members
New York Curb Exchange
39 Broadway New York
Branch Offices
11 W. 42d St. 41 E. 42d St.

Brokerage Service in Montreal

Two Offices, Conveniently Located in the

Royal Bank Building
Telephone: LAncaster 8143

and at

1410 Peel Street
Telephone: LAncaster 2191
(Opposite Mount Royal Hotel)

CONNECTED BY DIRECT PRIVATE WIRE WITH NEW YORK

L. F. Rothschild & Co.
Members New York Stock Exchange
120 Broadway New York
Uptown Office: 745 Fifth Ave.

City of
Jersey City
New Jersey

3.97% Coupon Bonds

Due August 1, 1931

Price to yield 3.25%

R. L. Day & Co.
ESTABLISHED 1865
Members New York and Boston Stock Exchanges
14 Wall St. New York — 45 Milk St. Boston

Investment Securities

Suggestions on request

Accounts carried on conservative margin

W. K. JOHNSON & CO.
Members New York Stock Exchange
Associate Members New York Curb Exchange
40 Wall Street, New York
Uptown Office—60 E. 42nd St.
Albany Hartford New Haven Newark
Bridgeport New Britain Pittsburgh

FINANCIAL MARKETS

Stocks and Commodities Decline—Wheat Falls to New Low for the Year.

A steady decline in security prices, a sharp break in cotton and a fall in wheat prices, which carried quotations for that commodity to the lowest levels reached thus far this year, testified to the cheerless frame of mind which greeted the opening of the principal speculative markets yesterday after the three-day suspension of business over Fourth of July and the week-end. Selling orders which had accumulated during the period of suspended trading forced opening prices in the stock market lower, and set the tone for the full day's trading.

Dealings were again in light volume, but there was no semblance of a rally to interrupt the steady erosion of prices. As was the case in the closing days of last week, pressure was constant against the more prominent issues, while special stocks, which had previously been proved vlunerable, were subjected to sharp selling attacks.

The financial community has found little in the recent news to encourage a resistance to the decline. It expects still less in the near future. Second quarter earnings reports which will begin to appear this week are certain to make unhappy comparisons with those for the corresponding period of 1929. Steel operations, having dipped sharply last week, are expected to go still lower before the effects of the holiday have worn off. The commodity price situation shows no improvement, and recent statements by the Farm Board and the Department of Agriculture do not give much hope of a change for the better.

In the Chicago market wheat was under pressure from the opening. Favorable weather reports from Canada and the United States as well contributed to the decline. Prices yielded steadily until they had dipped below the levels recently established as the bottom for the year to date. July wheat was down to 87⅝ cents at one time and the September contract fell below 91 cents. All deliveries touched new lows for the year. At the close prices were down from 2½ to 2¾ cents below the last price on Thursday.

Cotton was sold on reports of weather favorable to the crop in the South and in expectation of what today's crop estimate will show. The report of the Department of Agriculture, which is due to be made public at noon today, is expected to reveal only a small curtailment of acreage planted. Private estimates published thus far point to a cut of about 3 per cent.

In the money market there was a firmer tone to call funds, reflecting the passing of the special conditions which brought about last Thursday's relaxation. Commercial paper rates were lower, however, a decline of one-quarter of 1 per cent in the quotation bringing the rate down to 3 per cent bid, offered at 3¼ per cent. This condition was shared by the bill market, where there was good demand.

In the foreign exchange market prices continued firm and sterling advanced one-quarter of a cent to $4.86 11/16 for cable transfers. The improvement in the dollar value of sterling has brought some cheer to London financial circles, where it is hoped that the apparently insatiable demand of France for gold may be directed this way for a change.

TRUST GAINS IN HALF-YEAR.

American European Reports Holdings Up $5,827,153 in Value.

The semi-annual report of the American European Securities Company for the period ended on June 30 shows an appreciation in securities held greater than at the end of 1929. One June 30 the market value of the company's portfolio was $27,680,884, against a cost of $21,853,731, an appreciation of $5,827,153. This compares with a market value of $25,867,569 for securities costing $20,825,959, or an appreciation of $5,042,610 on Dec. 31 for 1929.

The net income during the period amounted to $182,504, after expenses, taxes, interest and preferred stock requirements, equivalent to 51 cents a share on the 354,500 common shares outstanding. This compares with a net of 411,690 after above charges, equivalent to $1.16 a share on the same capitalization in the preceding half year.

The appraised net assets of the company available for common stock, based on June 30 market values, after giving effect to the exercise of option warrants for the purchase of 20,500 common shares and allowing for all known liabilities, including the outstanding preferred stock at its liquidating value, increased from $17,344,077, or $46.25 a share at the end of 1929, to $18,312,116, or $48.83 a share on June 30. This is an increase of $2.58 a share on the 375,000 shares which would be outstanding if warrants were exercised.

PROGRESS AT DEBT PARLEY

Discussions Here Clearing Mexican Problem, Says Lamont.

Discussions between members of the International Committee of Bankers on Mexico and Luis Montes de Oca, Mexican Minister of Finance, looking to a settlement of the Mexican debt, are proceeding on a friendly basis and making some progress toward clarification of the problem, it was stated last night by Thomas W. Lamont, chairman of the bankers' committee. Mr. Lamont said there was nothing definite yet to report on the work of the conference, which was being conducted principally through the medium of subcommittees.

SILVER BULLION.

Bar silver in London 5-16d. up at 15[illegible]d. per ounce; New York price ⅜c up at 34c.

Range for 1930:

	Highest.	Lowest.
London	21[illegible]d Jan. 2	15[illegible]d June 24
New York	46[illegible]c Jan. 2	33[illegible]c June 21

Range for 1929:

	Highest.	Lowest.
London	26[illegible]d Jan. 7	21[illegible]d Dec. 30
New York	57[illegible]c Jan. 10	46[illegible]c Dec. 30

TOPICS IN WALL STREET.

News, Comment and Incident, On the Stock Exchange and In the Financial Markets.

Just when Wall Street was prepared for an upward turn in the stock market fresh selling developed yesterday and leading issues were sharply depressed again. Trading on the Stock Exchange was extremely dull, even for a midsummer day, but there was sufficient pressure to send the general list downward anywhere from 1 to 7 points. The market easily turned reactionary and there was no interruption to the slow, lazy decline from the opening until the close. Standard issues led the downturn, among them United States Steel, Westinghouse Electric, Air Reduction, Allied Chemical, American Machine and Foundry, J. I. Case, Consolidated Gas, New York Central and Electric Power and Light. Transactions on the Stock Exchange aggregated 1,480,640 shares. The selling, unimpressive though it was, surprised the market community, particularly in view of the fact that all indications at the end of last week had pointed to a resumption of the advance.

When to Buy?

Brokers said yesterday that some of their investing customers were waiting patiently for the time when, in their opinion, it would be advisable to buy stocks. Inquiries in the latter part of last week had indicated that some of this buying was about ready to come into the market. Yesterday's unexpected weakness on the Stock Exchange, however, dampened the enthusiasm of such prospective buyers, leading them to hold off in the expectation of lower prices. "We will have a rush of buying as soon as the market shows that it is ready to turn upward," a leading broker said. "It remains to be seen when this turn will come."

Firmer Call Money.

The tightening of the call money rate yesterday was not unexpected, in view of the fictitious nature of the ease which appeared in the call market on last Thursday. At that time the banks were able to lend funds without having their accounts debited at the clearing house until after the holiday. Yesterday the lingering effects of the first-of-the-month settlements reasserted themselves. It requires about ten days, bankers calculate, before funds sent out of New York on the first of the month find their way back to this market. In other sections of the money market the easing process was in evidence again. Commercial paper rates dropped one-quarter of 1 per cent and the demand for bills at current low rates was reported active.

Status of the Bond Market.

The bond market is showing a singular disposition to move independently of the stock market and the money market. The theory that investors buy bonds when stocks drop does not quite check with recent performances of the market. Low money rates should aid bonds, but the experience of the last few weeks does not quite tally with this supposition. As one banker put it yesterday, the bond market is standing on its own feet. If new bond financing in the Summer is heavy, it will hardly be possible for dealers readily to dispose of the issues now on their shelves. If, however, a better balance is struck between the supply and the demand, there is little reason to doubt that much of the slack that now exists in the bond market can be taken up before Autumn.

Future of Consolidation.

What proponents of railroad consolidation will do in the immediate future was a question that interested railroad circles yesterday. Congress adjourned with the Couzens resolution, affecting consolidation, up in the air. The Senate approved it, but the House declined to take the same step without radically changing the resolution. Whether those endeavoring to push consolidation will go ahead with their efforts in the face of such a situation will depend on whether they consider that the resolution has died a natural death or is merely hibernating.

On the Side Lines.

There appears to be a fairly large number of formerly active traders occasionally haunting Wall Street who in the last few weeks have wound up their accounts and withdrawn from the market, not so much in fear of a wide depression as in doubt as to the opportunities for speculative profit on either side of the market. Successful bears are seldom met, possibly due to an innate reticence that many persons have about operations on the short side, but the small volume of trading does not indicate that the species is as numerous as many suppose.

Decline in Bill Volume Expected.

The continued drop in commodity prices has had a decided effect upon the volume of bankers' bills that are being drawn. With prices of cotton, wheat and other products, the storage or shipment of which is financed largely through the bill market, down to levels far below where they were a year ago, a considerably smaller amount of acceptances is now required to take care of the same amount of these commodities. This factor, bill market experts now beleve, will result in another decrease in the outstanding volume of bills being shown as of the close of June. It had been thought that the figure shown at the close of May might prove to mark the low point of the seasonal decline in outstanding bill volume. Signs were not lacking at that time of an upturn in accepting activities. It is now thought, however, that the June figures will fall below those of May.

Stemming Oil Overproduction.

The recent action of the Prairie Pipe Line Company in restricting the runs of crude oil from certain fields in the midcontinent area, coupled with the action of the Standard Oil Company of New Jersey in cutting down its refinery operations, indicates the desire of the industry to stem the flow of crude oil as much as possible without cutting prices. It is probable that other pipe line companies and some of the other refining companies will take similar steps soon. Gasoline prices at refineries are unusually low and stocks are at the highest level for this season of the year in the history of the industry.

MONEY.

Monday, July 7, 1930.

Firmness in call loans, and a drop in discount on commercial paper, were the only changes of significance recorded in the money market. Term funds and acceptances remained steady and unchanged. The jump in Stock Exchange day money to 3 per cent after standing loans had gone at 2, followed bank withdrawals of upward of $60,000,000 preparatory to meeting holiday expenditures. Commercial paper eased ¼ to 3 @ 3¼ per cent, with outside market more active than the local field. Acceptances enjoyed good demand upon a supply that was likewise more plentiful than previously.

Call Loans.

New York Stock Exchange.

Renewals.	High.	Low.	Last.	Thursday's Last.	Year Ago.
2	3	2	3	2	9

New York Curb Exchange.

2½	3½	2½	3½	2½	..

Time Loans.

		Thursday's	Year Ago.
60-90 days	2¼@2¾	2¼@2¾	7¼
4-5-6 months	2¾@3	2¾@3	7½

Commercial Paper.

		Thursday's	Year Ago.
Best names, 4 to 6 mos.	3@3¼	3¼@3½	6
Other names, 4 to 6 mos.	3½	3¾@4	6

Rediscount Rate, N.Y. Reserve Bank.

Rate on all classes of rediscountable paper 2½ per cent. Rate effective June 20, when it was reduced from 3 per cent, which had been in effect since May 2.

Bankers' Acceptances.

Prime bankers' acceptances, eligible for purchase or rediscount by Federal Reserve banks. Rates quoted are for discount at purchase:

	Bid.	Asked.
30 days	2	1⅞
60 days	2	1⅞
90 days	2	1⅞
Four months	2⅛	2
Five months	2¼	2⅛
Six months	2⅜	2¼

London Market.

Money up ⅝ per cent at 2⅛ per cent; short bills up 1/16 at 2¼@2 5/16 per cent; three months' bills up 1/16 at 2⅜ per cent.

Gold bullion unchanged at 85s ⅝d. The Bank of England sold £129,400 in gold bars and released £100,000 in sovereigns recently set aside for an unnamed account.

Clearing House Exchanges.

Exchanges at the New York Clearing House, $723,000,000; balance $141,000,000; Federal Reserve credit balance, $130,000,000; exchanges this day a year ago, $597,000,000.

MARKET AVERAGES.

Monday, July 7, 1930.

STOCKS.

	High.	Low.	Last.	Net Chge.
25 railroads	110.08	109.03	109.26	—.81
25 industrials	267.71	261.41	263.01	—6.06
50 stocks	188.89	185.22	186.13	—3.44

DAILY RANGE OF 50 STOCKS.

	High.	Low.	Last.	Net Chge.
July 3	193.20	187.92	189.57	—3.10
July 2	194.20	190.83	192.67	+1.42
July 1	195.79	193.33	191.25	—1.75
June 30	193.52	188.21	193.00	+5.20
June 28	188.58	185.68	187.80	+.51
June 27	190.65	184.05	187.29	—1.64

MONTHLY RANGE OF 50 STOCKS.

	High.	Date.	Low.	Date.	Last.
1930	195.79	July 1	185.22	July 7	186.13
1929	285.07	July 17	263.74	July 1	281.80
1928	192.32	July 5	183.67	July 17	189.70
1927	174.17	July 30	160.06	July 1	173.70
1926	131.95	July 30	125.93	July 1	131.30

YEARLY RANGE OF 25 RAILROADS.

	High.	Date.	Low.	Date.	Last.
*1930	136.00	Mar. 29	105.21	June 25	109.26
1929	158.71	Sep. 3	107.92	Nov. 13	124.64

YEARLY RANGE OF 25 INDUSTRIALS.

	High.	Date.	Low.	Date.	Last.
*1930	358.16	Apr. 10	253.04	June 25	263.01
1929	469.49	Sep. 19	220.95	Nov. 13	288.17

YEARLY RANGE OF 50 STOCKS.

	High.	Date.	Low.	Date.	Last.
*1930	245.60	Apr. 10	179.12	June 25	186.13
†1929	280.45	Jul 8	226.77	Mar. 26	277.07

FULL YEARS.

	High.	Date.	Low.	Date.	Last.
1929	311.90	Sep. 19	164.43	Nov. 13	206.40
1928	231.45	Dec. 31	173.13	Feb. 20	230.52
1927	185.47	Oct. 4	135.82	Jan. 27	181.96
1926	142.35	Dec. 20	100.63	Mar. 30	139.53
1925	138.21	Dec. 28	101.16	Mar. 30	137.46

DOMESTIC BONDS.

		Net Change. Day.	Month.	Year.
40 issues	86.90	+.09	—1.22	+.35

DAILY RANGE OF 40 DOMESTIC BONDS.

July 3	86.81	+.22	June 30	86.40	+.01
July 2	86.59	+.10	June 28	86.39	—.05
July 1	86.49	+.04	June 27	86.44	—.02

YEARLY RANGE OF 40 DOMESTIC BONDS.

	High.	Date.	Low.	Date.	Last.
*1930	89.97	Mar. 20	86.32	Jan. 3	86.90
†1929	90.35	Jan. 5	86.51	June 27	86.55

FULL YEARS.

	High.	Date.	Low.	Date.	Last.
1929	90.35	Jan. 5	83.83	Nov. 14	86.51
1928	93.60	May 3	89.24	Aug. 14	89.91
1927	92.98	Dec. 1	89.47	Jan. 3	92.90
1926	89.75	Dec. 30	85.52	Jan. 4	89.49
1925	85.44	Dec. 31	81.99	Jan. 5	85.44

FOREIGN BONDS.

		Net Change. Day.	Month.	Year.
10 govt. issues	107.35	+.10	—.05	+2.50

DAILY RANGE OF FOREIGN BONDS.

July 3	107.25	..	June 30	107.02	+.03
July 2	107.25	+.15	June 28	106.99	+.04
July 1	107.10	+.08	June 27	106.95	+.09

YEARLY RANGE OF FOREIGN BONDS.

	High.	Date.	Low.	Date.	Last.
*1930	108.10	Mar. 26	105.85	Jan. 2	107.35
†1929	105.96	Feb. 4	103.99	June 18	104.85

FULL YEARS.

	High.	Date.	Low.	Date.	Last.
1929	105.96	Feb. 4	103.57	Oct. 30	105.87
1928	107.42	Apr. 5	105.10	Dec. 21	105.49
1927	106.72	Oct. 3	104.92	Jan. 5	106.50
1926	105.07	Dec. 13	102.60	Mar. 31	105.02
1925	103.80	Nov 16	101.04	Jan. 2	103.26

*To date. †To corresponding date last year.

THE TREASURY STATEMENT.

Special to The New York Times.

WASHINGTON, July 7.—Revenue receipts and expenditures as at close of business July 2:

Receipts.	This Month.	Corr. Period Last Year.	Fiscal Year 1931.	Corr. Period Fiscal Year 1930.
Customs	$1,211,283.93	$3,408,579.86	$1,211,283.93	$3,408,579.86
Internal rev. income and profits tax	541,630.09	1,169,004.76	541,630.09	1,169,004.76
Misc. internal revenue	3,745,042.49	3,407,750.33	3,745,042.49	3,407,750.33
Misc. rcts. proceeds govt.-owned foreign obl'ns:				
Principal	30,000.00	25,000.00	30,000.00	25,000.00
Railroad securities	90,161.50	....	90,161.50	....
Trust fund rcts. reappropriated for investments	382,406.57	351,251.43	382,406.57	351,251.43
Proceeds sale of surplus property	918.10	324.15	918.10	324.15
Other miscellaneous	1,661,703.66	2,491,266.77	1,661,703.66	2,491,266.77
Total ordinary	$7,663,146.34	$10,853,177.30	$7,663,146.34	$10,853,177.30
Excess of total expenditures chargeable against ordinary receipts	34,169,259.51	46,592,801.83	34,169,259.51	46,592,801.83
Total expr's chargeable against ord. receipts	$41,832,405.85	$57,445,979.13	$41,832,405.85	$57,445,979.13

Balance today, $306,528,491.60.

We take pleasure in announcing that

$100,000,000 NORTH AMERICAN TRUST SHARES

have been purchased by investors

Bearer coupon certificates in denominations of 10, 25, 50, 100, 250, 500, 1,000 and 2,000 NORTH AMERICAN TRUST SHARES. Distributions payable semi-annually June 30 and December 31, at the office of the Trustee in New York City or at any other designated paying agency in the United States or in foreign countries.

GUARANTY TRUST COMPANY OF NEW YORK, *Trustee*

CENTRAL TRUST COMPANY OF ILLINOIS, *Co-paying Agent*

North American Trust Shares is the largest fixed investment trust

Each NORTH AMERICAN TRUST SHARE represents 1/2,000 participating, non-voting ownership in the following group or unit of common stocks deposited with Trustee:

No. of Shares	Company	Moody's Rating
	Railroads	
4	Atchison, Topeka and Santa Fe Railway Company (The)	Aa
4	Canadian Pacific Railway Company	A
4	Illinois Central Railroad Company	A
4	Louisville & Nashville Railroad Company	A
4	New York Central Railroad Company (The)	A
4	Pennsylvania Railroad Company (The)	A
4	Southern Pacific Company	A
4	Union Pacific Railroad Company	A
	Oils	
4	Royal Dutch Company (New York Shares)	A
4	Standard Oil Company of California	Aa
4	Standard Oil Company (New Jersey)	Aa
4	Standard Oil Company of New York	Aa
4	Texas Corporation (The)	A

No. of Shares	Company	Moody's Rating
	Industrials	
4	American Radiator & Standard Sanitary Corp.	Baa
4	American Tobacco Company (The) (Class B)	A
4	du Pont (E. I.) de Nemours & Company	A
4	Eastman Kodak Company of New Jersey	A
4	General Electric Company	Aa
4	Ingersoll-Rand Company	A
4	National Biscuit Company	Aa
4	Otis Elevator Company	A
4	United Fruit Company	Baa
4	United States Steel Corporation	A
4	Westinghouse Electric & Manufacturing Company	A
4	Woolworth (F. W.) Company	A
	Utilities	
4	American Telephone and Telegraph Company	Aa
4	Consolidated Gas Company of New York	A
4	Western Union Telegraph Company (The)	A

A unit of shares of common stocks as above, as existing from time to time, together with accumulations and a fully paid cash reserve fund, is deposited with the Trustee against each 2,000 NORTH AMERICAN TRUST SHARES.

SUMMARY

The following is subject to a more complete description of the issue contained in the Standard Offering Circular:

DEPOSITED STOCKS—The assets of the above companies average over $850,000,000 each and their average age is 56 years. The total assets of these 28 companies exceed $24,000,000,000, with surplus and reserves in excess of $6,700,000,000.

DIVIDENDS—These corporations have paid cash or stock dividends for an average of 33 years without interruption.

BALANCE MAINTAINED—The balanced diversification of deposited stocks is constantly held through (1) sale of extra shares derived from stock dividends, split-ups, etc., and (2) semi-annual reinvestment program which diversifies appreciation evenly.

MARKETABILITY—All deposited stocks are listed on the New York Stock Exchange. NORTH AMERICAN TRUST SHARES are quoted daily in leading newspapers throughout the United States under the heading, "Investment Trusts." Sponsors have consistently maintained bid ½ point below current asked price.

CONVERSION—1. Holders of ¼ unit, or any multiple thereof, may convert into the deposited property directly through Trustee *without penalty.*
2. Holders of any number of shares may convert through Trustee into cash *without penalty.*

RATING—NORTH AMERICAN TRUST SHARES are given a composite rate of "A" by Moody's Investors Service.

NO SUBSTITUTION—No substitution may be made in deposited stocks except in case of merger, consolidation, reorganization, or sale of property of any company.

ELIMINATION—If a company should break its long dividend record by passing a dividend for a period of 100 days the deposited stock would be automatically eliminated from the trust and proceeds returned to shareholders by the Trustee.

COUPONS—North American Trust Share certificates carry coupons which call for 30¢ per share semi-annually, although all return from deposited stocks is paid to shareholders.

RIGHTS—For fifteen days following each distribution date shareholders have been extended rights to reinvest that portion of their semi-annual return in excess of regular and extra cash dividends on deposited stocks at a discount of ½ point below the prevailing asked price.

RESERVE FUND—A cash reserve fund of $1,200 per unit is deposited with the Trustee and may be used to maintain a uniform distribution rate if annual return should fall below coupon requirements as above.

TAXATION—Cash dividends from domestic corporations in the portfolio are exempt from present normal Federal Income Tax.

TERMINATION—The trust terminates December 31, 1953, but any shareholder may liquidate his interest in the trust at any time.

Legal matters incident to the creation of this trust have been administered by Messrs. Hughes, Schurman & Dwight, Attorneys of New York City. Periodic audits of the fund are made by Price, Waterhouse & Co.

These shares are issued continuously and offered by registered security dealers throughout the United States

Price at the market

DISTRIBUTORS GROUP, INCORPORATED
63 Wall Street, New York

The information and statistics contained herein have been obtained from sources that we deem reliable, and while not guaranteed, are accepted by us as correct.

New Issue

$16,100,000 City of Buenos Aires

Six Months 5% Treasury Gold Notes, Issue of July 1930

Dated July 1, 1930 — Due January 1, 1931

Total issue authorized and outstanding $16,101,502.67. Principal and interest payable in United States gold coin of the present standard of weight and fineness at the principal office in New York City of the Paying Agent, without deduction for any Argentine national, provincial or municipal taxes, present or future, when held by others than residents or citizens of the Argentine Republic. These notes are subject to redemption at par and accrued interest on 30 days' published notice. Bearer notes in the denomination of $1000 or multiples thereof.

Chatham Phenix National Bank and Trust Company, Paying Agent

The following is summarized from a cable received from Dr. Julio N. Bastiani, Comptroller General of the City of Buenos Aires, copy of which may be had upon request:

These Notes will be the direct obligations of the City of Buenos Aires, which pledges its good faith and credit for the punctual payment of the principal and interest thereof. The proceeds are to be used for public improvements.

The City of Buenos Aires is the Capital and the commercial and financial center of Argentina. It has a population of 2,225,000 and is the largest city in South America and the third largest on the American continent. Buenos Aires is a Federal district similar to the District of Columbia of the United States. It is one of the world's leading seaports. It is estimated that 80% of the imports and 40% of the exports of Argentina pass through the port of Buenos Aires. All the important railway systems of Argentina have their termini in the City.

Valuation of all property in city (estimated)	$2,504,824,392
Value of Municipally owned property (estimated)	233,500,000
Municipal Revenues—1915	17,400,453
Municipal Revenues—1929	39,482,825
*Total Funded Debt, including this issue	87,745,314
External Debt (included in above Total Funded Debt)	47,474,106
Total Funded Debt per capita	$ 39.44
Total wealth per capita (estimated)	2,150.00

*There is no floating debt.

(All conversions made at par of exchange 42.45 cents to the Peso)

This offering is made subject to acceptance by us "when, as and if" issued and received by us, and all legal proceedings incident to the issuance of these notes are subject to the approval of our counsel, Dr. A. Condomi Alcorta, Buenos Aires, and Messrs. Carter, Ledyard & Milburn, New York. Delivery in the first instance may be made in the form of interim receipts or temporary notes.

Price 100 and Accrued Interest to Yield 5.00%

Chatham Phenix Corporation — **Blyth & Co., Inc.**
J. Henry Schroder Banking Corp. — **Halsey, Stuart & Co.** Incorporated
A. Iselin & Co.

July, 1930

Utility Preferred Stocks

Mississippi Pr. & Lt. $6 Cum.
Price 100 & div.; yield 6%

Philadelphia Co. $6 Cum.
Price 99½ & div.; yield 6.03%

American & Foreign Pr. $6 Cum.
Price 98½ & div.; yield 6.09%

New England Pub. Ser. $6 Prior Lien
Price 91½ & div.; yield 6.55%

AUERBACH, POLLAK & RICHARDSON
Members New York Stock Exchange
30 Broad St. Hanover 8820
5 Fifth Ave., N.Y. *Ashland 7831* — 321 Broadway, N.Y. *Barclay 4827*
Southampton, L. I. *Southampton 1098* — New Rochelle, N. Y. *Hamilton 5020*

The Business Cycle

in relation to investment values is discussed in our

July Investment Letter

COPY ON REQUEST

HOAGLAND ALLUM & CO.
INCORPORATED
38 Exchange Place, New York — 14 So. La Salle Street, Chicago

Bond Suggestions

Special Monthly Letter sent on request

CURTIS & SANGER
Established 1885
Members { *New York Stock Exchange* / *Boston Stock Exchange* }
NEW YORK
49 Wall Street — 45 East 17th St.
BOSTON — PROVIDENCE
3 Congress St. — Rhode Island Hospital Trust Building
45 Beacon St.
Private telephones to Boston, Providence, Hartford and New Haven

North American Trust Shares
(A FIXED TRUST)

Guaranty Trust Company of New York, Trustee

Price at the market, about $8.00 per share

Certificates represent an undivided interest in common stocks of 28 of the premier corporations of America, all of which are listed on the New York Stock Exchange.

These certificates offer an excellent investment for either the large or small buyer. We further suggest them to professional men and to lawyers and banks to recommend to their clients who wish a diversified list of stocks.

Circular sent on request

WELLINGTON BULL & CO.
Incorporated
Investment Securities
120 Broadway New York
Telephone RECtor 5035

Safety and Profit in Water Works Securities

Furnishing water to communities is the most basic of public utility industries. The indispensable nature of their commodity, their certainty of growth, make them excellent current investments.

NATIONAL WATER WORKS CORPORATION
Convertible 6% Gold Debentures

provides safety, stability of income and a profit sharing opportunity.

Data covering this issue will be sent on request

Ask for A-27

Name ____________
Address ____________

DETWILER & CO.
INCORPORATED
Financing-Engineering-Management of Public Utilities
1 BROADWAY, NEW YORK

DROP IN FINANCING IN FIRST HALF-YEAR

$3,492,177,000 Loans and Stocks Offered, Exclusive of Municipal Bonds.

PUBLIC UTILITIES LEAD LIST

$1,165,936,000 issues Floated—Rails Second at $560,350,000—37% of Total in Bonds and Notes.

Public offerings of bonds and stocks in the first six months of the year reached $3,492,177,000, exclusive of domestic and Canadian municipals, according to a compilation completed by Otto P. Schwarzchild, editor of American Underwriting Houses and Their Issues. This total compares with $3,696,324,000 in the same period in 1929.

J. P. Morgan & Co. headed the list of investment houses appearing as syndicate managers of new issues in the six months just completed. The firm headed syndicates offering issues aggregating $628,144,000, with Harris, Forbes & Co. second with $285,259,000, and Kuhn, Loeb & Co. third with $244,325,000. From the standpoint of total business participated in, either as syndicate head or participant, the National City Company accounted for the largest volume, with $991,254,000. Harris, Forbes & Co. ranked second with $963,034,000 and the Guaranty Company of New York third with $870,863,000.

The following table shows the activities of investment houses heading syndicates offering issues aggregating $60,000,000 or more in the first six months of the year:

(000 omitted)

	As Synd. Head.	As Participant.	Total.
J. P. Morgan & Co.	$628,144	......	$628,144
Harris, Forbes & Co.	285,259	$677,775	963,034
Kuhn, Loeb & Co.	244,325	333,338	577,663
Dillon, Read & Co.	234,055	202,375	436,430
Halsey, Stuart & Co., Inc.	209,365	566,060	775,425
ChaseSecuritiesCorp. (including Equitable Corp.)	143,238	539,337	682,575
Bonbright & Co., Inc.	122,375	325,954	448,329
Otis & Co.	93,975	105,000	198,975
Guaranty Co. of N.Y.	87,000	783,863	870,853
National City Co.	83,660	907,594	991,254
ChathamPhenixCorp.	77,250	75,750	153,000
Drexel & Co.	73,751	......	73,751
Union Trust Co. of Pittsburgh	73,000	157,450	230,450
First Natl. Old Colony Corp.	67,750	423,878	491,628
Lee, Higginson & Co.	62,000	601,325	663,325

Houses participating in issues totaling $200,000,000 or more were as follows:

Bankers Co. of New York	$715,955,000
First National Bank, New York	590,048,000
E. H. Rollins & Sons	569,891,600
Continental Illinois Co.	439,055,000
Central-Illinois Co.	433,655,600
Kidder, Peabody & Co.	350,250,000
Brown Bros. & Co.	270,779,500
Bancamerica-Blair Corp.	243,700,500
Field, Glore & Co.	229,474,000
Edward B. Smith & Co.	208,240,000

An analysis of the financing reveals that new offerings of bonds and notes in the first half of the year reached $3,048,948,000, or more than 87 per cent of the total security flotations, while stock issues amounted to only $443,229,000. Domestic public utility financing totaled $1,165,936,000, or about one-third of the total offerings. Domestic railroad issues ranked second with $560,350,000. Canadian corporate and other foreign issues combined aggregated $723,861,000, while new financing for financial and investment companies totaled $228,670,000.

The purposes for which the new financing was done during 1930 are given as follows:

(000 omitted.)

	Bonds and Notes.	Stocks.	Total, 1930.	Total, 1929.
Amusements	$85,000	$25,625	$110,625	$27,365
Automobiles and accessories	1,600	1,371	2,971	32,124
Aviation	.....	683	683	150,976
Chemicals and drugs	34,000	......	34,000	79,282
Cold storage, ice, warehouses, &c.	2,625	......	2,625	......
Financial Investment trusts, &c.	142,170	86,500	228,670	934,392
Food products	13,950	3,446	17,396	57,415
Lumber	2,100	......	2,100	10,160
Machinery	15,200	560	15,760	96,730
Metals	62,200	62,680	124,880	71,725
Motor transportation	4,000	......	4,000	11,495
Oil	164,950	21,465	186,415	219,262
Printing and publishing	7,000	......	7,000	24,310
Public utilities	996,017	169,919	1,165,936	658,036
Pulp and paper	25,165	3,225	28,390	16,682
Railroads	560,350	......	560,350	126,913
Railroad and traction equipment	19,750	......	19,750	......
Real estate (mortgage bonds, debentures, collateral trust obligations and land trust certificates publicly announced)	132,400	*9,500	141,900	390,470
Rubber	45,000	......	45,000	3,203
Sporting goods and military	3,000	......	3,000	10,750
Stone and clay products	250	650	900	25,874
Stores	23,750	30,173	53,923	49,916
Miscellaneous industrial and manufacturing	8,200	3,842	12,042	277,932
Canada—Corporate	193,550	17,430	210,980	215,389
Other foreign—corporate	132,015	6,160	138,175	164,173
Other foreign—government and municipal	374,706	......	374,706	41,750
Total	$3,048,948	$443,229	$3,492,177	$3,696,324

*Estimated.

CORPORATION REPORTS

Results of Operations Announced by Industrial and Other Organizations.

Imperial Royalties Company.

The Imperial Royalties Company reports for the twelve months ended on May 31 net earnings of $2,055,353, before Federal taxes, compared with $1,870,331 for the previous fiscal year. After paying $1,329,697 in dividends, the company increased its surplus from $1,296,895 to $1,916,872.

National Standard Company.

The National Standard Company reports for the eight months ended May 31 net profit of $356,979 after charges and Federal taxes, equivalent to earnings of $2.37 a share on the outstanding capital stock. In the corresponding period of 1928 and 1929 net profit was $489,546, or $3.26 a share on the outstanding capital stock.

Great Northern Iron Ore.

The Great Northern Iron Ore Properties show for last year an income of $4,659,184 after miscellaneous expenses, salaries, taxes and other charges, but before depletion, equivalent to $3.10 per share on 1,500,000 certificates outstanding. This compares with $3,632,333, equivalent to $2.42 per certificate in the preceding year.

NEW YORK STOCK EXCHANGE

Continued from Page Twenty-seven.

1930 High	1930 Low	Stock and Dividend Rate.	First.	High.	Low.	Last.	Net Ch'ge.	Closing Bid.	Closing Ask.	Sales.
103	88	Worth. Pump pf. A (7)	93¾	93¾	93¾	93¾	+ 1¾	93¾	100	100
93	78	Worth. Pump pf. B (6)	88	88	88	88	..	87½	89	100
32¾	12¾	Yellow Truck & Coach.	24⅞	24⅞	23¾	23¾	− 1¼	23¾	24	11,400
105	72	Yellow Tr. & Coach pf.*	91	91	91	91	..	91	92	10
47	32¼	Young Sp. & Wire (3).	35⅜	35⅜	35⅜	35⅜	+ ⅛	35⅜	36⅛	100
150¼	108	Young. Sheet & T. (5).	115	115	115	115	..	112	125	100
		RIGHTS. Expire.								
22⅝	16	Am. Tel. & Tel. Aug. 1	17⅛	17⅛	16¾	16⅞	− ⅜	16⅞	17	19,500
21⅝	17½	Ches. & Ohio...July 23	19	19	18¾	19	− ⅜	..	..	3,700
1¾	½	Du Pont........July 15	⅝	⅝	½	½	− ⅛	½	⅝	31,500
1½	⅜	Int. Salt.......July 21	⅞	⅞	⅜	⅜	− ⅝	..	..	900

* Unit of trading less than 100 shares. † Partly extra.

Branches New York Stock Exchange Firms

New York City

Auerbach, Pollak & Richardson — 321 Broadway; 475 5th Av.
Bamberger Bros. — 511 5th Av.; 250 Park Av.
Bear, Stearns & Co. — 1,440 Broadway; 1,501 Broadway
S. B. Chapin & Co. — 383 Madison Av.
Clark, Childs & Co. — 341 Madison Av.; Murray Hill Hotel
Clark Williams & Co. — ★60 East 42d St.; 7th Av. at 32d St.
Curtis & Sanger — 45 East 17th St.
Engel & Co. — 461 7th Av.
Walter J. Fahy & Co. — 522 5th Av.
Farnum, Winter & Co. — 6 East 53d St.
Gilchrist, Bliss & Co. — 5th Av. at 54th St.
Goodbody & Co. — 230 Park Av.
Hardy & Co. — 500 7th Av.
Harriman & Co. — Biltmore Hotel; 100 East 42d St.; ★341 Madison Av.
H. Hentz & Co. — 6 East 53d St.; 132 West 31st St.
Herrick, Berg & Co. — 230 Park Av.
R. V. Hiscoe & Co. — Harriman Nat'l Bk Bldg. (527 5th Av.)
Hornblower & Weeks — 731 5th Av.
W. E. Hutton & Co. — ★57 West 57th St.
Hyman & Co. — 512 5th Av.; 299 Broadway; ★163 West 72d St.
Jackson Bros., Boesel & Co. — N. Y. Cent. Bldg. (230 Park Av.)
Frazier Jelke & Co. — ★2 East 57th St.
Josephthal & Co. — 654 Madison Av.
McDonnell & Co. — 29 East 53d St.; Produce Exchange
M. J. Meehan & Co. — Hotel Biltmore; Sherry-Netherland; 220 Park Av.; 29 E. Fordham Rd. (Fordham Rd. and Morris Av.)
Morrison & Townsend — 509 Madison Av.
Muir & Loomis — 341 Madison Av.; ★11 East 57th St.
G. M.-P. Murphy & Co. — 247 Park Av.
Palmer & Co. — 1,441 Broadway; 1 Park Place; 730 5th Av. (57th); 349 East 149th St.; N. Y. Central Bldg.
Parrish & Co. — N. Y. Central Bldg
Post & Flagg — 385 Madison Av.
Potter & Co. — 8 East 53d St.
Pouch & Co. — 342 Madison Av.
Richards & Co. — 18 East 53d St.
J. R. Schmeltzer & Co. — 1 East 46th St.
Sulzbacher, Granger & Co. — 2 East 57th St.
Sutro & Co. — 16 East 44th St.; 225 Broadway
Taylor, Bates & Co. — 41 East 42d St.
J. F. Trounstine & Co — 655 5th Av. (52d)
Samuel Ungerleider & Co. — 1,372 Broadway; 551 5th Av.; 400 Madison Av.
Watson & White — Barclay Hotel; N. Y. Life Bldg. (26)
Edwin Weisl & Co. — 604 5th Av.; 1,457 Broadway
Whitehouse & Co. — 522 5th Av. (44th)

BROOKLYN.

Baar, Cohen & Co. — 44 Court St.
Clark Williams & Co. — 16 Court St.
M. J. Meehan & Co. — 16 Court St.
Tailer & Robinson — ★6 7th Av. (at Ftbsh)
Whitehouse & Co. — 186 Remsen St.; 885 Flatbush Av.

Suburbs and Other Cities

ATLANTIC CITY, N. J.
M. J. Meehan & Co. — Hotel Traymore
Samuel Ungerleider & Co. — 2,647 Boardwalk

BLOOMFIELD, N. J.
Billings, Olcott & Co. — 600 Bloomfield Av.

DETROIT, MICH.
M. J. Meehan & Co. — Gen. Motors Bldg.; First Nat. Bk. Bldg.

EAST ORANGE, N. J.
Dane & Co. — 17 Halsted St.

JERSEY CITY, N. J.
Herrick, Berg & Co. — 1 Exchange Place

LAKE PLACID, N. Y.
Lober Bros. & Plaut — 122 Main St.
M. J. Meehan & Co. — 57 Main St.

MONTREAL.
Billings, Olcott & Co. — 215 St. James St. W.

NEWARK, N. J.
Engel & Co. — 48 Commerce St.
Hirsch, Lilienthal & Co. — 777 Broad St.

NEW ROCHELLE, N. Y.
Auerbach, Pollak & Richardson — 32 North Av.
Hyman & Co. — 578 Main St.

PHILADELPHIA.
Samuel Ungerleider & Co. — 1,424 Walnut St.

PITTSBURGH, PA.
Wellington & Co. — Union Trust Bldg.

SPRING LAKE BEACH, N. J.
M. J. Meehan & Co. — The Monmouth

WASHINGTON, D. C.
M. J. Meehan & Co. — Hotel Washington

WHITE PLAINS, N. Y.
M. J. Meehan & Co. — 14 Mamaroneck Av.

Foreign Cities and Ocean Steamships

BERLIN, GERMANY.
H. Hentz & Co. — 69 Unter den Linden

PARIS, FRANCE.
H. Hentz & Co. — 39 Rue Cambon
Hirsch, Lillienthal & Co. — 44 Avenue des Champs Elysees

M. J. Meehan & Co. — Leviathan; Bremen; Berengaria

★ *BOARD ROOM FOR WOMEN CUSTOMERS*

2,000,000 Shares
(400,000 Shares Reserved for Officers and Employees)

Hearst Consolidated Publications, Inc.

Class "A" 7% Cumulative Participating Stock
(Par value $25 per share)

Preferred as to Regular dividends at the rate of 7% per annum, cumulative payable quarterly March; June; September and December 15. Entitled also to participate up to a maximum of 3% per annum, ratably with the Common Stock, after the Common Stock has received $1.75 per share in any year. The Participating dividend is payable simultaneously with any Common dividend in excess of an annual rate of $1.75. Redeemable, as a whole or in part, at the option of the Company, upon 30 days' prior notice, on any dividend date, at $30 per share plus accrued unpaid Regular and Participating dividends. Preferred as to assets (subject to the prior rights of the then existing subsidiary Bond and Debenture holders), upon voluntary dissolution or liquidation, up to $30 per share, and in any involuntary dissolution or liquidation, up to $25 per share; in each case, plus accrued unpaid Regular and Participating dividends. No voting rights unless and until the Company shall have failed to pay four consecutive Regular quarterly dividend instalments, whether declared or not, in which event the holders of the Class "A" 7% Cumulative Participating Stock shall, during the continuance of the default, have the right to elect a majority of the Board of Directors.

DIVIDENDS EXEMPT FROM THE PRESENT NORMAL FEDERAL INCOME TAX

CAPITALIZATION

	Authorized	To Be Outstanding
Class "A" 7% Cumulative Participating Stock ($25 par value)	$100,000,000	$50,000,000
Common Stock—no par value	2,000,000 Shares	2,000,000 Shares

The additional $50,000,000 Class "A" Stock, authorized under the provisions of the Certificate of Incorporation, or the proceeds thereof, is reserved for the sole and exclusive purpose of redemption of, or the retirement by exchange of, the outstanding Bonds and or Debentures of the subsidiaries. The Certificate provides that the Bonds or Debentures cannot be exchanged at a price greater for the Bonds or Debentures than their call price at the time of offer, and in any computation affecting the exchange by the company, Class "A" Stock must be computed at par. The present outstanding funded debt of the subsidiaries of this Corporation is $38,547,500.

Business and Organization: Hearst Consolidated Publications, Inc., has been organized under the laws of the State of Delaware, and has acquired through entire Common Stock ownership, eleven of the largest and most profitable Daily and Sunday newspapers owned by William Randolph Hearst, namely:

AVERAGE NET PAID CIRCULATION
Six Months Ending March 31, 1930

	Daily	Sunday	American Weekly
New York Evening Journal	630,368		
Chicago Evening American	569,167		
Pittsburgh Sun-Telegraph	178,192	352,362	352,362
Detroit Times	274,464	381,706	381,706
San Francisco Examiner	187,031	387,034	387,034
San Francisco Call-Bulletin	124,338		
Oakland Post-Enquirer	57,872		
Los Angeles Examiner	205,218	457,317	457,317
Los Angeles Herald	232,052		
Seattle Post-Intelligencer	104,724	165,598	165,598
American Weekly (in addition to above Sunday papers)			3,862,226
TOTAL Circulation	2,563,426	1,744,017	5,606 243

The above newspapers are outstanding in circulation and advertising volume in their respective communities.

The American Weekly's Sunday circulation, 5,606,243, is the largest of any known weekly publication in the world. According to estimates it is read every Sunday by in excess of 20,000,000 persons.

Total paid advertising lineage published by this group during 1929 was 143,207,737 lines. Total gross revenue from circulation and advertising during the year 1929 was $83,366,395.85.

The exceptionally favorable location of these newspapers in the largest cities of the United States indicates a continuous growth of these properties. The combined population of the cities and contiguous territory within a radius of fifty miles served by these newspapers, according to an estimate of the last census, is more than 32,000,000.

Earnings: The combined net income of the newspapers above referred to, after deducting interest charges on the outstanding funded debt, depreciation and Federal Income Taxes, as certified by Haskins & Sells, Accountants and Auditors, has been as follows during the last four years:

YEAR	Net Earnings as above	Times Dividend Requirements on Class "A" Stock
1926	$10,009,806.78	2.86
1927	10,162,284.00	2.90
1928	11,044,777.36	3.15
1929	12,854,626.69	3.67
Average	$11,017,873.71	3.14

Management: The same competent management of the subsidiaries will continue under the control of those persons who have been responsible for their success.

Application will be made to list this stock on the New York Curb, Chicago and San Francisco Stock Exchanges

Price $25 per share

Subscriptions to this stock will be received at the Cashier's office of

NEW YORK EVENING JOURNAL, INC., or NEW YORK AMERICAN, INC.
220 South Street, New York City

Arrangements have been made also with the institutions listed below to accept subscriptions to this issue at their offices, or any of their branch offices:

The National City Company — Continental Illinois Bank and Trust Company
Anglo London Paris Company, San Francisco — Crocker First Company, San Francisco — Bank of Italy N. T. & S. A., San Francisco — Bank of America of California

C. F. Childs has entirely severed his connection with C. F. Childs and Company.

Mr. Childs and Associates are now operating the

CHILDS SECURITIES CORPORATION
C. F. CHILDS, PRESIDENT
C. J. DEVINE, JR., VICE PRES. — HARRY DOWNS, VICE PRES.
Specialists in United States Government Securities
120 BROADWAY
TELEPHONE RECTOR 3320
NEW YORK

Short Term Bonds
Bull & Eldredge
Members New York Stock Exchange
20 Broad Street New York
Telephone Hanover 4760

Keystone Tel. Co. of Phila. 5½s, Due 1955
A. C. ALLYN & COMPANY
Incorporated
30 BROAD STREET
Telephone Hanover 5480

We are pleased to announce that
MR. CHARLES H. SALLADE
has become associated with us as Manager of our Stock Department.

Wertheim & Co.
Members New York Stock Exchange
57 WILLIAM STREET NEW YORK

July 7, 1930.

UNUSUAL BUSINESS IN BILLS REPORTED

Volume in Half Year Exceeded Expectations, With Few Unsold, Bean Points Out.

SEES REVIVAL OF TRADE

Acceptance Council Official Says Reliable Indicators Show Improvement Under Way.

The behavior of the acceptance business in the first six months of this year has been remarkable, according to Robert H. Bean, executive secretary of the American Acceptance Council, who submits a midyear review of business and bankers' acceptances in the current bulletin of the association. Mr. Bean points out that the volume of bills has held to levels high beyond expectations, and yet, despite the fact that rates have dropped steadily, the market has had an unusually small volume of unsold bills throughout the period.

Discussing the state of trade in general, Mr. Bean remarks that the expression "getting back to normal" seems to fit the readjustment which is going on in the business world.

"The violent upswing of recent years," he says, "bringing a quality of prosperity such as this country had rarely experienced, could not go on forever upward. Few clear thinkers believed it would, but at the same time few guessed the time of change or the severity of the reaction.

"The worst of the storm is undoubtedly behind us and the casualty list is amazingly small for such a violent disturbance in industry and finance.

"Already there are many reliable trade indicators that show that an improvement is under way, and, while pessimism is still rampant, a good deal of it is unwarranted and it will have less and less to feed on as we move into the second half of the year.

"A very large number of our people have a well-developed case of fright. They are scared over what they think or imagine may happen, and this state of mind is highly contagious. It is the mass psychology of 1929 working in reverse.

"People decide they will not buy new clothes, they will get along with the old shoes, they will fix up the last year's car, postpone painting the house, do less or no traveling, take a stay-at-home vacation, eat in lower-priced restaurants and pass up the theatres and other amusements. They have the money to their credit, but they are just too scared to spend it.

"Their action affects the whole field of business, from the retailer clear back to the raw material producer."

GUARANTEED STOCKS.

	Rate	Bid	Ask
Alabama & Vicksburg	6	120	124
Albany & Susquehanna R.R.	11	212	217
Atl Birmingham Coast	5	100	103
Atl & Char Air Line	9	194	198
Canada Southern Ry	3	57	60
Cairo, Clinchfield & Ohio	4	90	92
Do stamped	5	100	102
Clev & Pitts R R (50)	7	77	79
Erie & Kalamazoo (50)	8½	75	80
Fort Wayne & Jackson pf	5½	107	111
Georgia R R & Bank	12	230	240
Lackawanna R R of N J	4	86	88
M, St P & S S M	4	55	58
Morris & Essex R R (50)	7.75	82½	85
N Y, Lack & West	5	108	111
Northern R R of N J	4	64	69
Oswego & Syracuse (50)	9	87	92
Peoria Bureau	7	130	140
Pitts, Ft Wayne & Chicago	7	140	...
Do pf	7	156	160
Rensselaer & Saratoga	7.12	139	142
United N J R R Canal	10	217	221
Vicksburg, Shreveport & Pac.	5	101	103
Do pf	5	101	103

STOCK EXCHANGE BID AND ASKED QUOTATIONS

Closing quotations for issues not traded in on the Stock Exchange yesterday:

FOREIGN BONDS.

	Bid	Asked
Adriatic El 7s,'52	99	100½
Alpine M St 7s, 1955	95¼	96
Antioquia 1st 7s, 1957	72½	74
Bergen 8s, '45	110½	110¾
Do 6s, '49	100	100¾
Bogota 8s, '45	93	95¾
Brisbane 5s, '57	82	83½
Do 5s, 1958	81½	83
Buenos Aires 6s, Apr.'60 (City)	97	97½
Canada S S 6s, 1941	94	95¾
Cauca Val 7½s, 1946	84	86
Christ'nia 6s,'54	101	102¾
Cologne 6½s,'50	89¾	93
Colombia Ag Mtg Bk 6s,'47	67	70
Do 6s, 1948	67½	71½
Colombia Mtg Bk 7s, '47	76½	83
Cordoba (Prov.) 7s, '42	80½	84
Costa Rica 7s,'51	85	86¼
Cuba 4½s,'49	92	93
Danish 6s, A, '46	108½	109
Dominican Rep 1st 5½s,'40	90¼	94½
Do 5½s,'42	95⅛	97
Dutch E In 5½s, March,'53	101⅝	102
El Pow 6½s,'50	92¾	93½
Estonia 7s,'67	77⅛	80
Est RR (France) 7s, '54	105⅝	106
Finnish 6½s, A, 1954	96½	97¼
Do 6½s, B,'54	96¼	97¾
Ger Gen El 6½s, '40, with war	..	110
Do 6½s,'40, ex w	95¾	..
Good Hope S&I 7s, '45	97¼	98
G: Brit & Nor Ire 4s,'60-'90	86¾	87
Do 5s, '29-'47	99	..
Hungarian L M 7½s, A, '61	94½	97
Italian Cred P W 7s, A, '37	93¼	94½
Leipzig 7s, '47	97	99⅞
Lower Aust 7½s, 1950	98⅝	99¼
Meridionale El 7s, '57	92	100
Mlag-Mills 7s,'56 ex w	..	84⅞
Do 7s, '56, w w	..	90
Nuremberg 6s,'52	82⅜	87
Oriental Dev 6s, 1953	97	97½
Paul'ta Ry 7s,'42	101	..
Peru 7s, '59	92	95
Porto Aleg 7½s, 1966	86	90
Prague (Greater) 7½s, '52	85	104¾
Queensland 6s,'47	95⅛	97
Rima Steel 7s, 1955	95	96
Rio Grande do Sul 7s, '67	78	80
Sao Paulo City 8s, '52	99¾	102
Do 6½s, '57	72⅞	76
San Paulo State 6s, '68	68¾	70¾
Santa Fe 7s,'42	85	92½
Shinyetsu 6½s,'52	87	89½
Silesia Elec 6½s, 1946	86⅞	88⅛
Tokyo 5s, '52	76¼	79
Tolima 7s, '47	70	74
United Steel Wks Bur 7s, '51	105⅛	..
Up Austria 6½s, 1957	89	90
Do 7s, '45	96⅛	97

STOCKS.

	Bid	Asked
Abitibi P & P pf	76	77
Abr & Straus	108	109
Ala & Vicksburg	120	..
Albany P W Pap	8½	9½
Albany & Susq	211½	230
Alleg & Western	116	..
Allegh Corp pf with $30 w	95	98
Do pf x $30 w	89	90
Do pf with $40w	85	86⅞
Allegheny Steel	55	60
Alliance Realty	89¼	91
Allied Chem pf	122	124
Alpha Port Cem	25⅝	27¾
Amal Leather	2¾	3¼
Do pf	18	20
Am Bk Note pf	61¾	62
Am Beet Sugar	5	7
Do pf	25	38
Am Brake Sh pf	..	121
Am Brown B pf	69¼	70
Am Can pf	144	144½
Am Chain pf	88½	95
Am Coal	60	..
Am Encaustic	16¼	20
Am Express	253	600
A & F P 6% pf	100	..
Do 7% pf	107¼	108
Do 2d pf	92½	94½
Am Hide & L pf	18	21
Am Home Prod	56	59
Am Ice, x d	32⅜	33½
Do pf x d	73½	78½
A La F & Foam	7⅞	2
Do pf	20	25
Am Mach F pf	115⅝	117
Am Metal	34½	35
Do pf	103	108
Am News	55	64
Am P & Lt pf A	80¼	82
Am Rad St S pf	145	..
Am Republics	16	18
Am Seating	7½	10
Am Ship & Com	1⅜	1⅞
Am Sm & R pf	134	136⅛
Am Snuff	41	42
Do pf	106	108
Am Solv & Chem	7	7½
Am S Found pf	111	112
Am Stores	43½	44¾
Am Sug Ref pf	103¼	104
Am Sumatra Tob	11¼	12¼
Am Type F pf	110½	112
Am Writ P ctfs	5⅛	7
Am Zinc	8⅛	8½
Anchor Cap	38	40
Do pf	100	105
Andes Copper	22	23½
Archer D Mid pf	105¼	109
Armour Ill pf	59	60
Artloom pf	90¼	103
Asso D G 1st pf	85	91
Do 2d pf	85	98
Associated Oil	41⅝	50
A T & S F pf	105½	106
Atl Gulf & W I	51¼	53½
Do pf	54¾	55¾
Atlas Powder	66	69
Do pf	104	104½
Atlas Tack	5⅛	6
Austin Nichols	4⅞	6
Do pf	19	40
Do pf A	20	39
Aus Cred Anst	52	53¾
Auto Sales pf	10	19¾
Bamb & Co pf	107½	108
Bangor & Aroos	68	70
Barker Bros	15	16
Do pf	69½	76
Barnet Leather	2⅝	5
Do pf	..	50
Bayuk Cig 1st pf	97	98½
Beat Cream pf	104¾	105
Beech Creek	38½	43
Beech Nut Pack	49½	51
Bel N Ry P pf	80	81¼
Blaw-Knox	33½	35
Bloomingdale	18	23
Do pf	92	100
Blumenthal pf	77	83
Booth Fisheries	2½	3⅛
Do 1st pf	12	20
Boston & Maine	79	89
Botany C Mills	3	3¼
British Emp Stl	1⅝	2
Do 1st pf	24⅝	35
Do 2d pf	2½	4
Brockway M pf	70	72
Briggs & Stratn	21½	26
Bklyn Edison	..	400
Bklyn Man T pf	92	93¼
Bklyn & Q Tran	13	13⅛
Do pf	57½	60¼
Brown Shoe	38	38½
Do pf	117	118
Bucyrus Erie pf	113½	115
Do cnv pf	35	36
Budd (EG) M pf	..	65
Buff R & Pitts	99¼	..
Do pf	99	..
Buff & Susq	89½	..
Do ctfs	89½	..
Do pf	89½	..
Do pf ctfs	89⅛	90½
Burns Bros B	16	19
Do pf	90	96
Bush Term pf	101¾	101⅞
Butte & Sup	2⅛	2¼
Cal Packing	62⅛	63
Cal Petroleum	28	30
Campbell W & C	18	18½
Canada So	56	59
Capital Adm A	13¼	15
Do pf A	30¼	33
Car Cl & Ohio	90½	92
Do ctfs sta	100½	102
Case T Mach pf	127½	128¼
Cav Dobbs	5¼	6½
Do pf	..	60
Celotex pf	..	58
Celanese Corp	18¼	19¾
Cen Coal & C	..	19¾
Cent R R N J	233	239¾
Century Ribbon	4⅝	5
Do pf	62	67½
Certain-teed pf	18	20
Chi & Alton pf	4⅝	4¾
Chi & E Ill	..	21
Do pf	25	35
Chi Ind & L pf	68½	..
Chi & Northw pf	120	140
Chi Pneu Tool pf	40	44
C R I & P 6% pf	100¼	101
C S P M & O	30	50
Do pf	70	91
Chile Copper	50	74
Christie-Brown	100	..
Cin Sand & C pf	65	..
City Investing	150	..
City Stores, A	39	39⅛
Clark Equipment	30	36
C C C & St L	100	400
Cleve & Pitts	77¼	80
Do special	44⅞	..
Cluett-Peabody	32	33¾
Do pf	93⅝	94
Coca-Cola Int'l	330	350
Colgate P P pf	99	99¼
Col Beacon Oil	13⅝	14⅛
Col Fuel & I pf	..	135
Col Southern	61	80
Do 1st pf	75	77½
Do 2d pf	63	68
Col Gas & E 6% pf A	106	107½
Do 5% pf	92	98
Com Credit A	34	39½
Do pf	23	24
Do 1st pf	85	87
Do 1st pf x w	83⅞	85
Coml Inv Tr 6½s pf	99¼	100
Do 7% pf	105	..
Do war	4½	8
Conde Nast	38½	40
Conley Tin Foil	⅜	⅝
Conn Ry & Lt	72	..
Do pf	72	..
Con Cigar	36	40
Do 6½% pr pf x w	..	76
Do 7% pf	84	84¾
Container, B	4⅛	4½
Cont Baking pf	75	76½
Corn Prod pf xd	144¼	147
Cream of Wheat	29	30
Crex Carpet	15¾	19⅝
Crown Cork & S	37¾	41¼
Crown W P 1st pf	91¼	96⅞
Crown Zellerbach	13¼	14⅝
Crosley Radio	11⅛	11½
Crucible Steel	75	77½
Cuba Co	12¼	14
Cuba R R pf	..	70
Cuban Cane Pr	2	2½
Cuban Dom Sug	⅝	1
Curtiss Aero	27¼	50
Curtis Publish	110	120
Cushmans 7% pf	100	115
Do 8% pf	105	109
De Beers Mines	12	14
Del & Hudson	151¾	156
Det H & S W	66¼	79½
Detroit & Mack	15	31
Do pf	30	50
Devoe & Ray A	23	28
Do 1st pf x d	105	110
Dominion Stores	19	22½
Dul, S S & A	1	1⅛
Do pf	¾	2
Dunhill Inter	18	20
Duplan Silk	14	14¼
Do pf	101	101½
Duques Lt 1st pf	101½	102⅝
Durham Hos pf	45	46
East Roll Mill	15	16
East Kodak pf	128¼	..
Eiting Schild pf	40	50
El Pow & L 70% pf	120	..
Elk Horn Coal	2⅛	4
Emers Brant A	2½	3¾
Do B	1	2
Emp Capwell	..	18
Endi Johnson pf	110¾	112¼
Eng Pub Serv	48	53
Do 5% pf	94	103¼
Do 5½% pf	94½	98
Erie 1st pf	53	56½
Do 2d pf	49	54
Erie & Pitts	65¼	..
Exch Buffet	28	24
Fairbanks	2¾	3¼
Do pf	8⅜	9⅞
Fairbks-Morse pf	108½	..
Fashion Park	10¼	10¾
Do pf	50⅛	56¾
Fed Lt & Tr pf	95½	96½
Fed M & Smelt	115	135
Do pf	98	102
Fed Water Serv	32¾	33½
Fed Dept Stores	26	27
Fifth Av Bus	8⅛	9
Filene's Sons	..	32½
Do pf	97	98
Florsheim Shoe	40¼	43
Do pf	96	99
Follansbee	25¼	26
Foster-Wheel pf	185	..
Fr Simon pf	..	93½
Fuller pr pf	88½	90
Gabriel Co A	7	7½
Gamewell Co	68	69
Gardner Motor	2¾	3
Gen Amer Inv pf	90	99¾
Gen Baking pf	..	114
General Cable A	34¼	40
Do pf	90⅛	95
Gen Gas & El B	15	25
Do 8% pf A	115	120
Do 7% pf A	102	103
Gen It Edison	35½	36½
Gen Mot 6% deb	114⅝	114⅞
Gen Out Adv	9	9½
Gen Print Ink	..	⅜
Do pf	..	89½
Gen Ry Sig	77	80
Do pf	107	109½
Gen Realty & U pf	80	85
Glidden pr pf	87¼	94
Gimbel Bros pf	72⅝	73½
Gold Stock Tel	101½	115
Goodrich pf	81	90
Gotham Silk Hos 7% pf	72	80
Do 7% pf x w	71	77
Graham P ctfs	7	7⅝
Grand Stores pf	80	90
Grand Union pf	36	36½
Gt West Sug pf	112½	117
Green Bay & W	80	..
Greene Cananea	63	74¾
Guantanamo Sug	¾	1
Do pf	20	27
Gulf St Steel	37	40
Do pf	95	100
Ham Watch pf	105	..
Harbison-W pf	..	111
Hartman, A	21¾	21⅞
Do B	12½	13
Hav Elec Ry	1¾	4
Haw Pineapple	49½	52
Helme (G W)	80	84
Hercules Mot	21½	23
Hercules Powder	63	64⅞
Hocking Valley	335	..
Hoe (R) & Co	14	17
Hollander & Son	7	8½
Homestake	6	9½
Household Fin pf	62	64¾
Hud & Man	43	44
Do pf	79¼	81¾
Ill Cen leased line	77½	80
Indian M'cycle pf	22	50
Inger-Rand pf	124	..
Inland Steel	68⅝	74
Inspiration Cop	15	15¼
Int Agricul pr pf	56	60
Int Harv pf	142¼	142½
Int Nickel pf	119½	121½
Int Pow & Pap B	14	18
Do 7% pf	71	73
Do pf ctfs	51	55
Int Print Ink pf ctfs	..	60
Int Rys of C Am	15⅛	21
Do ctfs	15⅛	22
Int Silver	70	75
Do pf	107	108
Inter Dept St pf	64½	72
Do pf x w	67¾	74¼
Iowa Central	⅞	1½
Island C Coal pf	105	..
Johns Manv pf	120¼	122
Joliet & Chicago	135	..
Jordan Motor	1¾	2
Kan City South	58¾	63
Do pf	60¼	65⅛
Kaufmann Dep S	16¾	17
Keith Alb Orp	..	49¾
Do pf	101¾	109
Kelly Sp Tire 6% pf	..	35
Kendall pf	..	76
Kimberly Clark	49	53
Kinney (G R)	26	28
Kolster Radio cfs	..	2½
Kraft Ph Ch pf	111⅛	..
Kresge (S S) pf	110	115
Kresge Dep St pf	45⅛	50
Kup'heimer (B)	35	36
Do pf	105	..
Laclede Gas	210	240
Do pf	100	100¼
Leh Port Cem pf	104	107¼
Leh Val Coal	8½	9½
Do pf	21	23
Libbey Owen	19½	21
Liggett & Myers	87	91
Do B pf	141¼	142¾
Lin't Belt	37½	38
Loew's, Inc. pf	100¼	106
Do pf x w	93¼	94½
Long B L	7⅝	9⅞
Loose-Wiles Bis	58	59½
Do 1st pf	121	122
Lorillard Co	85½	86¼
Louisiana Oil pf	80	96
Ludlum Steel pf	78⅞	90
MacAnd & Forb	26	29¼
Do 6% cum pf	95⅛	96
McCall Corp	35	39
McCrory, A	54½	55
Do B	57	67
Do pf	90	94
McIntyre Por	17¾	18½
McKesson & R pf	39	40
McLellan Stores	12¾	13½
Mackay Cos	106½	..
Magma Copper	33¾	34
Mallinson pf	63¾	70
Manati Sugar	1½	4
Do pf	16	24
Mandel Bros	12	13¼
Man Elev gtd	55	65
Manhat Shirt pf	115	..
Market St Ry	⅞	2½
Do pr pf	19¼	20
Do pf	6½	12
Do 2d pf	2⅜	5
Marlin Rockwell	31	32½
Martin-Parry	3	3½
Math Alkali pf	119	127
Maytag	13¾	14
Do pf	25½	29
Do 1st pf	77	83¼
Melville Shoe	32½	34½
Mengel Co	11	12
Do pf	84½	85
Met-G Pict pf	25½	26
Mexican Pet	..	177
Do pf	105	115
Michigan Cent	1,010	1,200
Michigan Steel	61¼	65
Mil E Ry & L pf	105½	108¾
Minn Honeywell	50	55
Minn & St L	1⅛	1¼
M, St P & S S M	16	25
Do pf	..	45
Do leased line	54½	56⅜
Mob & Birm pf	76	..
Moon Motor	6	8
Monsanto Chem	38¾	39
Morris & Essex	82½	85¾
Moto Met G & E	3⅛	3¾
Motor Products	38½	41
Motor Wheel	21½	22
Mullins Mfg pf	50	53⅞
Munsingwear	42	47
Myers (FE) & B	41	42½
Nash C & St L	103	119
Nat Air Trans	17½	22½
Nat Biscuit pf	147	150
Nat Bell Hess pf	46	65
Nat Dep S 1st pf	85	86½
Nat Dist Prod	27	28½
Nat Enamel & St	22	23¼
Nat Lead pf A	140⅛	140¾
Do pf B	118	119
Nat Radiator	2	2⅛
Do pf	3½	4½
Nat Rys of Mex 1st pf	1	2
Do 2d pf	⅞	1
Neisner Bros	38	42
Newport A	50	70
Newton Steel	33½	36
N Y, C & St L	102	104½
Do pf	106	108
New York Dock	30	33
Do pf	82½	90
N Y & Harlem	195	202
Do pf	167½	..
N Y, L & W	106½	110
N Y, N H&H pf	117	118
N Y Rys pf	1½	2
N Y St Rys pf	1	2
N Y Steam 7% pf	112	..
Norf South	12	15
Norf & West pf	86	88½
N A Edi pf	102¼	103¼
North Central	85½	..
Northwest Tel	43	47
Norw T & R pf	9	12
Nunnally Co	2¼	3
Oil Well Supply	16½	16¾
Do pf	88½	94
Oliv F Eq cv pf	28	30
Omnibus Corp pf	80	85
Otis Steel pr pf	..	89
Outlet Co	59	60
Do pf	84¼	110
Pac Coast	8⅛	10
Do 1st pf	..	23
Do 2d pf	10	17
Pac T & T pf	125½	130
Pan Am Pet	58	60
Panhan P & R pf	70	80
Pen & Ford pf	109¾	..
Jenney (J C)	50	51
Do pf	99	100
Penn Coal & C	7½	9½
Peo Drug Strs	40	50
Do pf	90	..
Peoples Gas	245	250
Peoria & East	10¼	12
Pere Marquette	131	137
Do pr pf	94	96⅞
Do pf	95¾	98
Phelps Dodge	32	33½
Phila Co	150	210
Do 5% pf	50	..
Phila R Tr pf	30	37½
Phil-Jones	18	20
Do pf	68¼	70
Phoenix Hos	14	20
Do pf	84¼	85
Pierce-A, A	19½	22½
Do pf	69½	74
Pierce Oil pf	26½	29
Pirelli, A	40¼	41⅛
P C, C & St L	100	..
Pitts Coal pf	84	92
Pitts Ft W & C	136¼	..
Do pf	157	160
Pitts Steel pf	..	96½
Pitts Ter Coal	7	11
Do pf	36	40
Pitts & W Va	81	91
Pitts Y & A pf	146	..
P R Am Tob, A new	28	28½
Poor & Co. B	21¼	21⅜
Postal T & C pf	90	93
Prairie O & G	37½	37⅞
Prod & Ref	7⅛	7½
Pub Svc, N J 6% pf	111	112
Do 8% pf	151	154
P Aleg Sug cfs	¼	⅝
Purity Bak	59	60
R R Sec Ill Cen	70¼	75
Reading 1st pf	48	49
Do 2d pf	48	49
Real Silk Hos	38¾	39
Do pf	..	86¾
Reis (R)	2⅛	3
Do pf	..	31
Rem Rd 1st pf	92	95
Do 2d pf	100	101½
Ren & Saratoga	137	..
Rev Cop & Br	..	20
Do A	59¼	64½
Do pf	..	100
Reo Mtr ctfs	6	9½
Reynolds Tob	70⅝	74½
Rhine West El	39⅞	41¼
Ritter Dental	39	40
Royal Bak P	..	55
Do pf	..	120¼
Rutland pf	38¼	50
Safew Strs 7% pf	..	107
St L San F pf	92	93
St L Southw pf	80	90
Savage Arms	17⅛	19½
Schulte pf	50½	50¾
Seaboard A L pf	10	15
Seagrave	9	10
Sharp & Dohme	16½	17½
Shell Trans	45	48
Sinclair Oil pf	110	111
Sloss-Sheffield	25	30
Do pf	45	52
Snider Pack	4¼	4⅛
Do pf	15⅝	20
S P Rico Sug pf	105	115
So Dairies, A	16⅝	25
Do B	6⅛	7½
Spang Chal	31¾	32
Do pf	93	95½
Spear & Co	6⅛	7
Do pf	78¼	79
Spencer Kellogg	17½	18
Spiegel M Stern	9	12
Std Gas & Elec $4 pf	64½	65
Do $7 pf	110	114
Stanley Co Am	25	75
Stand Invest	6¾	7
Stand Oil Kan	30½	32½
Starrett (L S)	30	31
Sterling Sec cv pf	37	38
Studebaker pf	120⅛	122
Submarine Boat	⅜	⅝
Sun Oil	56	57⅛
Superior Steel	14½	16
Symington, A	7½	9
Texas & Pacific	110	130
Thatcher cv pf	40⅛	42
The Fair	25¼	27
Do pf	105	106½
Third Avenue	7½	8½
Third Natl Inv	30	32½
Thompson St pf	41¼	45
Tide Water Oil	24	28
Do pf	85½	89
Tob Prod, A	12	12⅛
Do A, div ctfs	5⅝	6
Do B, div ctfs	5⅝	6
Do C, div ctfs	5⅝	6
Transue & Will	12	12½
Twin City R T pf	63¾	65
Und-Ell-Fish pf	125	..
Un Pacific pf	48¾	49
Un Biscuit pf	114	135
Un Bus Pub	22	37
Un Cigar St pf	56	59¾
Unit Dyewood	5⅛	6
Do pf	48¼	53
Un Paperboard	5	10
Un Piece Dye	21½	25
Do pf	98⅜	100
U S & For Sec pt pf	90	91
U S Dist Corp	10	11
Do pf	66½	75
U S Hoffman	19	20
U S Rub 1st pf	43	43¼
U S Smelting pf	42	47
U S Tobacco	125	135
Uni Stores	10⅞	11
Do pf	38	41⅝
Univ Leaf T pf	103	105
Univ P & R pf	..	68
Utah Copper	..	225
Vadsco Sales pf	45	50
Van Raalte	8¼	20
Do 1st pf	45¼	55
Vicksburg S & P	101¼	..
Do pf	102	..
Va-Car Ch 6% pf	22½	25
Do 7% pf	76	79
Va I, C & C	15	21
Do pf	35	47
Vulcan Detin pf	95⅛	98⅛
Wabash R R	32	34
Do pf, A	70	75
Do pf, B	65	75
Walgreen pf	98	100¼
Ward Bak, B	7½	8½
Do pf	60½	68
Warner Br Pic pf	46¾	47½
Warren Br 1st pf	..	19
Do conv pf	..	56
Webster Eisen pf	57	65
Wells Fargo Exp	2⅛	3
Wesson Oil	23½	24
Do pf	53½	57
W Pa Pr 7% pf	115½	116¼
West Dairy, A	39	40
West Md 2d pf	22	30
West Pacific	20¼	22
Do pf	38¼	39¾
West El Inst, A	34	35
Westvaco Chlo	31⅛	32
Wextark Rad	8	10
Wheel & L Erie	100	120
Do pf	100	120
White Rock	43¾	44
White Sew Mach	5¾	5⅞
Do pf	18	19
Willys-Overl pf	63½	65⅛
Wilson & Co pf	45½	47
Wilcox Rich, A	..	29¾
Do B	16	22
Wisconsin Cent	7¼	..
Wright Aero	32	52½
Wrigley (Wm) Jr	69½	70⅛
Yale & Towne	42	47
Zenith Rad	8	9

New Issue

Exempt from all Federal Income Taxes
Tax Exempt in Pennsylvania

$15,000,000
City of Philadelphia, Pa.
4% and 4¼% Bonds

Dated July 1, 1930 — Due July 1, 1980

Redeemable July 1, 1950, or any interest date thereafter at par and interest

Principal and semi-annual interest (January 1 and July 1) payable at the office of the City's fiscal agent in Philadelphia. Registered bonds in denomination of $100 or multiples. Coupon bonds in denomination of $1,000 registerable as to principal. Coupon and registered bonds interchangeable.

Legal Investment for Savings Banks and Trust Funds in New York, Pennsylvania and other States

These bonds are direct general obligations of the City and are payable from unlimited ad valorem taxes upon all the taxable property therein.

Legality to be approved by Messrs. Townsend, Elliott & Munson, of Philadelphia

$7,300,000 4% Bonds
Price 99½ and Interest,
to Yield about 4.025%
to maturity date

$7,700,000 4½% Bonds
Price 102½ and Interest,
to Yield about 4.07%
to redeemable date and 4¼% thereafter

Lehman Brothers — Chase Securities Corporation — Bancamerica-Blair Corporation
Ames, Emerich & Co. Incorporated — Kountze Brothers — Kean, Taylor & Co. — R. W. Pressprich & Co.
Northern Trust Co. Chicago — F. S. Moseley & Co. — Otis & Co. — Commercial National Corporation
Wells-Dickey Co. Minneapolis — Mississippi Valley Company Incorporated — Batchelder & Co. — Rogers Caldwell & Co. Incorporated
Foreman-State Corporation — H. L. Allen & Co. — Stern Brothers & Co. Kansas City

July 8, 1930. The information contained in this advertisement, although not guaranteed, is derived from sources which we believe to be reliable.

New Issue

$875,000
One West Thirty-Ninth Street Building
New York City

No. 1 West 39th Street Corporation

7% General Mortgage Gold Bonds
(Closed Mortgage)

Dated April 1, 1930 — Due April 1, 1945

With each $1,000 bond is given as a bonus 10 shares of the Stock of No. 1 West 39th Street Corporation and with bonds of smaller denomination a pro rata amount.

Principal and semi-annual interest (April 1 and October 1) payable at the office of the Trustee. Coupon bonds in interchangeable denominations of $1,000, $500 and $100; registerable as to principal; redeemable as a whole or in part at the option of the Corporation upon thirty days' published notice at 100 and accrued interest. Interest payable without deduction for Federal Income Tax not in excess of 2% per annum.

The Chase National Bank of The City of New York, Trustee.
The Chase National Bank of The City of New York, Transfer Agent of Stock.

LOCATION: The One West 39th Street Building is located on the north side of 39th Street, New York City, about 62 yards west of Fifth Avenue, and almost directly opposite the 39th Street entrance to Lord & Taylor's. Its location being in the zone between the Grand Central Station and the Pennsylvania Station should make for it not merely continuing stability of value, but rather unusual possibilities for future enhancement.

BUILDING: The building, completed in 1923, is a comparatively new twelve-story, high-class, fireproof business building. It has a frontage of 116 feet 8 inches and a depth of at least 98 feet 8 inches.

Lane Bryant, Inc. is one of the principal tenants, occupying several floors, including the main floor and basement, on leases running to December 31, 1944. Due to their tenancy, the building has been known as the Lane Bryant Building.

SECURITY: This issue will, in the opinion of counsel, be secured by a General Mortgage upon the entire property, to be owned in fee, subject to a First Mortgage for $900,000 (reduced now to $882,000) made to Metropolitan Life Insurance Company. The fair and market value of the land and building has been appraised by Charles F. Noyes Company, Inc., New York City, at $1,915,000. The title is guaranteed by Title Guarantee and Trust Company.

EARNINGS: The One West 39th Street Building is 100% rented. The income and expenses of the property for the year commenced January 1, 1930, based upon the average yearly rent payable by Lane Bryant, Inc. during the four years beginning that date and by the other tenants for 1930, and upon the operating expenses, maintenance and insurance reported by the former owner for 1929, and real estate taxes and estimated management fee for 1930, are as follows:

Gross Income	$223,976.51
Operating Expenses, Maintenance, Insurance, Taxes and Management Fee of $3,500.00	53,900.56
Net Income	$170,075.95
Interest First Mortgage*	48,345.00
Balance	$121,730.95
Maximum Interest on 7% General Mortgage Bonds (this issue)	61,250.00
Balance Available Federal Income Taxes, Amortization Payments of $18,000 per Year on First Mortgage, and Sinking Fund of 7% General Mortgage Bonds	$ 60,480.95

* 5½% to September 30, 1932, thereafter to August 1, 1937 at 5%.

CAPITALIZATION

First Mortgage	$900,000‡
7% General Mortgage Bonds	875,000
Capital Stock (no par value)	21,875 Shares

‡ Now reduced to $882,000.

AMORTIZATION AND STOCK BONUS: The General Mortgage will provide that no dividends shall be paid on the Stock of the Corporation until all the 7% General Mortgage Bonds have been retired. On the above basis of earnings this Stock should presently show earnings before depreciation of approximately $2.75 a share. The General Mortgage will provide for the renewal, extension or replacement of any underlying mortgage as therein defined, and such renewal, extension or replacement may be for a principal amount in excess of the principal amount then remaining unpaid on such underlying mortgage provided such excess is applied to the retirement of 7% General Mortgage Bonds.

All legal matters in connection with this issue have been passed on by Messrs. Cotton, Franklin, Wright & Gordon.

Price 100 and Interest, to Yield 7%
together with a bonus of Stock at the rate of 10 Shares per $1,000 of Bonds

ROBJENT, SMITH & CO. Inc. 160 Broadway, New York — NEW YORK STATE HOLDING CO. Incorporated 160 Broadway, New York

All information given herein is from sources which we regard as reliable; but in no event are the statements herein contained to be regarded as representations by us.

New Issue

$1,098,000
City of Akron, Ohio
4½% Bonds

Dated August 1, 1930 — Due October 1, as shown below

Principal and semi-annual interest (April 1 and October 1, except first coupon which is payable April 1, 1931) payable in New York City. Coupon bonds in denomination of $1,000 which may be registered as to both principal and interest or as to principal only.

Exempt from all Federal Income Taxes

The assessed valuation of the City of Akron for 1930 as officially reported is $422,099,180 and the net bonded debt, after deducting water debt and sinking funds but including this issue, is $35,352,218. The population is 256,353 according to the 1930 Census.

AKRON, the County Seat of Summit County, is an important manufacturing center about thirty five miles south of Cleveland. Its industries include food products, rubber goods, machinery, pottery, terra-cotta and fire clay. It is served by the Pennsylvania, Baltimore & Ohio and Erie Railroads.

These bonds, issued for street improvement and paving purposes, are general obligations of the City of Akron and are payable from ad valorem taxes levied upon all property within the limits imposed by law.

AMOUNTS, MATURITIES AND PRICES

$134,000 due 1931 to yield 3.25%
$134,000 due 1932 to yield 4.00%
$134,000 due 1933 to yield 4.10%
$135,000 due 1934 to yield 4.15%
$135,000 due 1935 to yield 4.20%
$426,000 due 1936 to 1940 inclusive to yield 4.25%

Legality to be approved by Messrs. Squire, Sanders & Dempsey, Cleveland

Bankers Company of New York
First Detroit Company Incorporated — Eldredge & Company
Mercantile-Commerce Company St. Louis — E. G. Tillotson & Company Cleveland

July 8, 1930. Statements, while not guaranteed, are based upon information which we believe to be reliable.

We take pleasure in announcing the opening of a branch office at

THE GRAND UNION HOTEL
Saratoga Springs, N. Y.

Direct private telephone connection with our main office

ERNST & COMPANY
Members New York Stock Exchange
Members New York Curb Exchange
120 Broadway — New York

Dewey, Bacon & Co.
Members New York Stock Exchange

Complete Brokerage Service

50 Broadway, New York
Telephone: DIGby 4100

217 West 95th St. Tel.: Riverside 6801 — Detroit Penobscot Bldg.

CALL STANDARD OIL AND VACUUM RIVALS

Witnesses in Government Suit to Prevent Merger Say That Companies Compete.

HOLD SOCONY SETS PRICES

Petroleum Dealers of New York and Massachusetts Report That Its Quotations Prevail.

Witnesses from various parts of New York State and Massachusetts described competitive and distributing methods in the handling of gasoline and motor oils in their respective territories at the resumption yesterday of the hearing in the government suit to prevent the proposed merger of the Standard Oil Company of New York and the Vacuum Oil Company. The hearing is being conducted by Fred L. Williams, sitting as a special master in Room 401, Federal Building.

In response to questions of counsel for the government, practically all the witnesses testified that they considered the Standard Oil Company and the Vacuum Oil Company as competitors. Several of the witnesses, independent distributers, testified that the Standard Oil Company set the pace in the matter of prices and that the other companies as a rule adjusted their price levels accordingly within a day or two.

It is the contention of the government that the proposed merger would not only eliminate competition, but would be in violation of the 1911 decree of the Supreme Court dissolving the Standard Oil Company. The complaint in the present action supplements the one filed in the original litigation in 1906 in St. Louis.

Marshall B. Hall, president of the Liberty Oil Company, Boston, testified he bought his gasoline from concerns other than the Standard Oil Company, although he purchased oil from the Vacuum Company. He declared that in his territory about 70 to 80 per cent of all price changes in gasoline originated with the Standard. He said he regarded the two companies as competitors.

Louis D. Pierce, president of the Pennsylvania Petroleum Products Company of Providence, R. I., who handles about 4,000,000 gallons of gasoline annually, testified that the territory he supplies is well covered with Vacuum and Socony stations, and he regarded one as the competitor of the other.

A. B. Pierce, vice president of the Radio Oil Company of Worcester, Mass., said it had been his experience that the other major companies promptly followed the Standard Oil Company's price changes.

Other witnesses, who testified along similar lines, included Warren S. Keith, president of the Brockton Oil Company, Brockton, Mass.; H. Doty of Kingston, N. Y.; Harvey Maybeck, vice president of Meyers & Pfiffer, Batavia, N. Y.; Frank E. Keenan, operator of a filling station in Rochester, N. Y., and Fred Kelly, a saleseman of the Sunshine Oil Company, Rochester, N. Y.

Special Assistant United States Attorney General John Harlan Amen told Special Master Williams that he would introduce this morning, when the hearing is resumed, a mass of documents and exhibits relating to the case.

CHANGES IN CORPORATIONS.

Rockelman Heads Plymouth Motor —F. R. Kernan in New Post.

F. L. Rockelman, formerly general sales manager of the Ford Motor Car Company and more recently a member of the personal staff of Walter P. Chrysler, president of the Chrysler Corporation, has been appointed president and general manager of the Plymouth Motor Corporation, a division of the Chrysler Corporation.

Fred R. Kernan, vice president in charge of advertising for the Bank of Italy of San Francisco, has been elected vice president of the Transamerica Corporation, the holding company of the Bank of Italy and affiliated financial institutions.

Herbert G. Brown has been elected a vice president of Pirnie, Simons & Co., Inc., and will be in charge of national retail distribution.

W. W. Birge, former head of the Air Reduction Corporation, has been elected chairman of the board of the Sealed Containers Corporation.

LOS ANGELES, July 7 (AP).—L. P. St. Clair, formerly executive in charge of production, was elected today president of the Union Oil Company of California, succeeding W. L. Stewart, deceased.

Ziegler Associated With Klein & Co

Interests represented by William Ziegler Jr. have become associated with Henry Klein & Co., Inc., makers of flame-proof wood products, it was announced to stockholders of the company yesterday. Henry Klein, president, said William Ziegler Jr., Donald K. David, who will be chairman of the finance committee, and Wilfred J. Merrill, who was chosen vice president and treasurer, have been added to the board of directors.

Enlargement of Plant Begun.

The International Business Machines Corporation has broken ground for an addition of 60,000 square feet of floor space to its main plant at Endicott, N. Y. It is expected the structure will be completed in three months. The increase in facilities, it is explained, was made necessary by the fact that since January, 1929, the company has added about 900 persons to its payrolls.

STANDARD OIL CUTS GASOLINE OUTPUT

New Jersey Company's Program to Be Followed by Other Refiners, It Is Expected.

STOCKS TOP ALL RECORDS

Move Is Regarded as Presaging General Curtailment of Crude-Oil Runs.

The Standard Oil Company of New Jersey put into effect on July 1 a curtailment program at its refineries through which it expects to reduce materially its output of gasoline, it was reported yesterday. It is believed other refiners throughout the country will take similar steps to reduce stocks and create a better statistical position for gasoline. The heavy operations of refiners have resulted in gasoline stocks being at the highest level in the history of the industry for this season of the year.

In view of this general curtailment program by the refiners, the Prairie Pipe Line Company has cut down its runs from some fields in the Mid Continent area by as much as 25 per cent. It is expected other pipe line companies will reduce their runs since the refiners' requirements of crude oil will not be so heavy as usual. Provided this does not result in piling up crude oil at the wells and forcing it on the market before the regular posted prices, most executives believe it will help to clarify the situation.

MERGER OF BANKS VOTED.

Central National and Penn National of Philadelphia to Unite.

Special to The New York Times.

PHILADELPHIA, July 7.—The Central National Bank and the Penn National Bank will be merged at the close of business on next Saturday under the name of the Central Penn National Bank, according to a plan ratified by the stockholders of each institution today.

The new bank, of which Archie D. Swift will be president, will have capital, surplus and undivided profits of more than $14,000,000, and stockholders will have, in addition, a beneficial interest in the Central National Securities Company, the capital and profits of which are in excess of $1,000,000. Deposits of the two banks on June 30, were $54,780,224.

$160,000 Gold Coming From Brazil.

A shipment of gold amounting to $160,000 will be received today by the Bank of America from the Banco Hollandez da America du Sul, Rio de Janeiro, on the Eastern Prince.

BANK STATEMENTS.

National and State Institutions Report Their Conditions as of June 30.

Banks and trust companies continued yesterday to make public their statements of condition on June 30, computed in response to calls sent out by the Controller of the Currency and the State Superintendent of Banking.

Bank of Manhattan Trust.

The statement of the Bank of Manhattan Trust Company showed total resources of $506,939,276, compared with $395,306,907 on March 27, a gain of $111,632,369. Deposits of $432,192,575 were shown, which compared with $317,068,955 in March, a gain of $115,123,620. Surplus and undivided profits totaled $43,536,805, compared with $43,707,322 in March.

Empire Trust Company.

Resources of $95,138,913 were shown by the Empire Trust Company, compared with $105,202,137 on March 27, a decline of $10,063,224. Deposits amounted to $78,998,983 against $88,894,437, a drop of $9,895,454. Surplus and undivided profits came to $9,729,267, compared with $9,725,539.

American Trust Company.

The American Trust Company showed resources of $71,474,288 for June 30, compared with $66,885,300 on March 27, a gain of $4,588,988. Deposits came to $59,610,169 against $54,843,308, an increase of $4,766,861. Surplus and undivided profits amounted to $6,376,820 at the end of June, compared with $6,451,463 in March.

Continental Illinois Bank and Trust.

The Continental Illinois Bank and Trust Company of Chicago reports total resources, as of June 30, of $1,174,272,944. Deposits were $908,030,473, and capital, surplus and undivided profits were $147,470,616. The cash position of the bank was reported as $179,389,518.

Commercial Natl. Bank and Trust.

Total resources of $152,743,502 are reported by the Commercial National Bank and Trust Company in its statement of condition of June 30. Deposits total $105,503,290, and capital, surplus and undivided profits, $17,598,370.

French American Banking.

The French American Banking Corporation reports total resources of $106,005,318 as of June 30. Total deposits are given as $77,966,655. Capital, surplus and undivided profits aggregate $6,238,075.

Distribution of Trust Shares.

More than $100,000,000 of the securities of North American Trust Shares have been sold, according to an announcement yesterday by Distributors Group, Inc., sponsors and distributers. There are approximately 50,000 stockholders, it was said.

New Issue

$900,000
East Coast Utilities Company

(A Subsidiary of Empire Public Service Corporation)

TWO YEAR 6% CONVERTIBLE SECURED GOLD NOTES

Dated July 1, 1930 — Due July 1, 1932

Coupon Notes in denominations of $1,000 registerable as to principal only. Redeemable at the option of the Company, as a whole or in part, at any time on forty-five days' published notice, to and including July 1, 1931, at 101 and accrued interest, thereafter to and including January 1, 1932, at 100½ and accrued interest, and thereafter to maturity at the principal amount and accrued interest. Interest payable semi-annually July 1st and January 1st at the office of The Baltimore Trust Company, Trustee. Interest payable without deduction for any Federal Income Tax not to exceed 2%. Refund, as provided in the Note Agreement, of State taxes not exceeding in the aggregate five mills per annum, on each dollar of the principal amount of the Note.

Each $1,000 Note by agreement with Empire Public Service Corporation will be exchangeable at the option of the holder, to and including July 1, 1931, for 50 shares, and thereafter to maturity, for 40 shares, of Empire Public Service Corporation Class A Common Stock, with cash adjustment for accrued interest and current preferential dividends. If these Notes are redeemed prior to maturity, the exchange privilege will cease 10 days prior to the date of redemption.

THE BALTIMORE TRUST COMPANY, BALTIMORE, MD., Trustee

The following information is furnished by Mr. F. W. Woodcock, President of East Coast Utilities Company:

COMPANY AND TERRITORY: East Coast Utilities Company, a Delaware Corporation, operates through its subsidiaries, a group of electric light and power and telephone properties in 225 communities in the States of Virginia, North Carolina and Delaware.

CAPITALIZATION: The capitalization of the East Coast Utilities Company, upon completion of present financing, will be as follows:

	Authorized	Outstanding
First Mortgage Collateral Gold Bonds—Series A 5½%, due 1937	(a)	$1,425,000 (b)
First Mortgage Collateral Gold Bonds—Series C 5%, due 1937	(a)	$1,229,500 (b)
Two Year 6% Convertible Secured Gold Notes (this issue)	$1,250,000	$900,000
6% Convertible Gold Debentures, Series A, due 1933	$1,000,000	$996,000
7% Cumulative Preferred Stock (100 par value)	$2,000,000 (d)	$679,400
Common Stock (no par value)	12,500 shs.	12,500 shs. (c)

There are outstanding with the public $304,000 of bonds of one subsidiary.

(a) Limited by restrictive conditions of the Agreement of Assignment and Pledge but not to any specific amount.
(b) $1,229,500 of Series C and $37,000 of Series A Bonds will be pledged to secure this issue of Notes.
(c) All owned by Empire Public Service Corporation.
(d) Of this amount 10,956 shares reserved for conversion of the Company's debentures.

EARNINGS: Consolidated earnings of East Coast Utilities Company and Subsidiaries (irrespective of dates of acquisition) for the twelve months' period ended May 31, 1930, after giving effect to present financing as certified by independent public accountants, show balance before interest, depreciation reserve and Federal Income Taxes of $300,226.62, which is equivalent to more than twice the combined annual interest requirements on the $304,000.00 of subsidiary company bonds outstanding with the public, the First Mortgage Collateral Gold Bonds of the Company outstanding with the public, and these Convertible Secured Gold Notes which will be secured by the pledge of 140% principal amount of First Mortgage Collateral Gold Bonds of the Company, as hereinafter set forth. For the first five months of 1930, gross earnings of the system show an increase of 17.5%, and net earnings an increase of 18.1% over the same period of 1929.

SECURITY: These Notes, in the opinion of Counsel, will constitute a direct obligation of the Company and will be secured by deposit with the Trustee of $37,000 of Series A and $1,229,500 of Series C First Mortgage Collateral Gold Bonds (secured by pledge of all stocks and bonds, except $304,000 principal amount, of one subsidiary company). The depreciated value of the properties of the system, as recently appraised by Day & Zimmermann, Inc., and Whitman, Requardt & Smith, plus additions since the date of appraisal, is over $5,900,000, indicating, after deduction of principal amount of bonds of subsidiary company outstanding with the public, a value of approximately $2,100 per $1,000 principal amount of First Mortgage Collateral Gold Bonds, including those pledged as security for these Notes. The Note Agreement will provide that upon retirement of any part of the Notes, First Mortgage Collateral Gold Bonds may be withdrawn from pledge, provided that the principal amount of such Bonds shall never be less than 140% of Notes outstanding.

The foregoing is subject to the more complete statements contained in the circular, a copy of which may be obtained on application

Application will be made to list these Notes on the Baltimore Stock Exchange

These Notes are offered when, as and if issued and received by us and subject to the approval of our counsel.

Delivery in permanent form is expected to be made on or about July 21, 1930. Legal details in connection with this issue will be passed on by Messrs. Janney, Ober, Slingluff & Williams, of Baltimore, for the Bankers, and by Messrs. Chadbourne, Hunt, Jaeckel & Brown, of New York, and Messrs. Miles, Tingley & Edgett, of Baltimore, for the Company. Audits by Messrs. F. W. Lafrentz & Co., certified public accountants.

WE RECOMMEND THESE NOTES FOR INVESTMENT

PRICE 100 — TO YIELD 6%

J. A. W. IGLEHART & Co. BALTIMORE, MD.
THE BALTIMORE COMPANY BALTIMORE, MD.
CITIZENS & SOUTHERN Co. SAVANNAH, GA.
FIRST NATIONAL COMPANY ATLANTA, GA.
SOUTH CAROLINA NATIONAL BANK CHARLESTON, S. C.

The statements contained in this advertisement are based on information which we regard as reliable and were used by us as a basis for the purchase of the Notes for our own account.

Look through Plain Glasses

Last year everybody was looking through pink glasses
This year everybody is looking through blue glasses

If you look through *plain* glasses you will see

that business as a whole is about 91% of normal
that employment is about 95% of normal
that retail sales are about 97% of last year
that grocery sales are practically the same as last year
that regular interest and dividends are being paid practically as usual
that the buying power of the average person is nearly the same as usual
in short, that the 30,000,000 families go on working, earning, buying, and spending almost as much as last year which was an abnormally high year and
that the 2,250,000 business establishments go on operating, buying, and selling much as heretofore.

Associated System Shows Gain

Associated System gas and electric output shows a normal two-year gain over 1928 and is ahead of 1929. Gross revenues are ahead of 1929, and appliance sales are materially ahead of 1929.

Seen through plain glasses, 1930 is close to normal in the normal forward march of business. The up-turn in the present temporary "offness" will come when consumption has caught up with the 1929 over-production. Just when that will be no one knows. It will probably be soon, if the time is not already here.

To invest or for information, write to

Associated Gas and Electric System

61 Broadway — New York City

$12,000,000
Commonwealth Edison Company

First Mortgage Collateral 4¼% Gold Bonds, Series E

Due April 1, 1960

Price 97.50 and Interest, Yielding about 4.65%

The following is summarized from a letter of Mr. Samuel Insull, Chairman of Commonwealth Edison Company:

Business: Commonwealth Edison Company supplies with electrical energy, practically without competition, the entire City of Chicago. The Company is the largest electricity supply company in the world producing electrical energy from coal, and during the year 1929 generated and purchased 4,276,181,000 K. W. H. for the use of 950,792 customers. The proceeds from the sale of these Bonds will be used to reimburse the Company in part for capital expenditures heretofore made in the development of its properties.

Earnings: Operating revenue (including other income) for the twelve months ended December 31, 1929 was $84,199,911. Total Expenses (including charges for amortization, retirement reserve, etc.), except interest on funded debt for the same period, were $61,982,661, and Net Earnings, $22,217,249. Interest on funded debt was $5,894,480. The annual interest on the funded debt of the Company in the hands of the public, including the present issue, will require $6,438,700.

Stock Equity and Dividend Record: The outstanding capital stock of the Company has a market value, as indicated by present quotations, of over $390,000,000. The Company and its principal predecessor, Chicago Edison Company, have paid dividends since 1889 without interruption. Since 1907, the dividend rates paid have been as follows: November, 1907 until August, 1908, 5%; November, 1908 until February, 1911, 6%; May, 1911 until August, 1913, 7%; November, 1913 to date, 8%.

A circular fully descriptive of this issue will be sent upon request

HALSEY, STUART & CO.
INCORPORATED

Dated April 1, 1930 and redeemable. Interest will be payable April 1 and October 1 without deduction for Federal Income Taxes now or hereafter deductible at the source, not in excess of 2%. Denomination, $1,000, registerable as to principal only. The issuance of these Bonds has been authorized by the Illinois Commerce Commission. Application will be made to list these Bonds on the Chicago Stock Exchange. These Bonds are offered for delivery when, as and if issued and accepted by us, and subject to the approval of counsel. Temporary bonds, later exchangeable for definitive bonds will be ready for delivery on or about July 17, 1930, at the office of Halsey, Stuart & Co., Inc. All statements herein are official or are based on information which we regard as reliable, and while we do not guarantee them, we, ourselves, have relied upon them in the purchase of this security.

July 8, 1930

HALE, WATERS & Co.
Investment Securities
Fifty Broadway NEW YORK — Sears Building BOSTON
120 So. La Salle St. CHICAGO

JAMES C. WILLSON & Co.
39 Broadway New York and Louisville Ky.

SPECIALISTS IN
RIGHTS & SCRIP
Josephthal & Co.
Members New York Stock Exchange
Members New York Curb Exchange
120 Broadway Tel. Rector 5000

INVESTMENT SECURITIES
ELI GROMBECKER & CO
165 Broadway, N. Y. Tel. Cortlandt 3680

Corporate Financing
Frear & Company
25 Broad St., N. Y. Tel. WHitehall 3652

BANKERS LOAN & INVESTMENT CO
A SAVINGS AND LOAN ASSOCIATION
67 William Street, New York

GUARANTY SAFE DEPOSIT COMPANY
Safe Deposit Vaults
Silver Storage
Fifth Avenue and 44th Street — Madison Avenue and 60th Street

Guaranteed First Mortgages and First Mortgage Certificates
Yielding 5½%
Legal for Trust Funds in New York
Continental Mortgage Guarantee Co.
250 Park Avenue, New York

Uptown Office

Our branch office at

274 Madison Ave.

near 40th Street

is thoroughly equipped to render efficient investment service.

FARR & CO.

Members New York Stock Exchange

90 Wall St., New York

15 Congress St., Boston

Exempt from all Federal Income Taxes. Tax free in State of New Jersey

$175,000

City of

Passaic, N. J.

5% Water Supply Bonds

Due May 1, 1935

Legal Investment for Savings Banks and Trust Funds in New York, New Jersey and other States

To yield 4.15%

Information upon request

Kean, Taylor & Co.

Members New York Stock Exchange

Five Nassau Street

New York

The

Business Outlook

and the

Stock Market

discussed in our

Current Study

of

Industrial and Business Progress

Sent upon request

SHIELDS & COMPANY

Members: New York Stock Exchange

New York Curb Exchange (Assoc.)

Chicago Stock Exchange

52 WALL STREET, NEW YORK

Corporate Financing

Investment Securities

CHEMICAL NATIONAL COMPANY

INC.

165 Broadway

An affiliate of

National Thrift Loan Corporation

6% Cumulative Participating Preference Stock "Class A"

Circular on Request

National Thrift Loan Corporation

1060 Broad St., Newark, N. J.

Tel. Mitchell 2-4883.

THE BOSTON HERALD

New England's *Real* Financial Medium

BOND SALES ON THE NEW YORK STOCK EXCHANGE

MONDAY, JULY 7, 1930.

Day's Sales.	U. S. Govt.	Domestic.	Foreign.	Total All.	Year to Date.	U. S. Govt.	Domestic.	Foreign.	Total All.
Yesterday	$230,000	$4,708,000	$2,984,000	$7,922,000	1930	$61,500,100	$1,067,543,000	$376,303,000	$1,505,346,100
Thursday	283,000	4,784,500	3,024,000	8,091,500	1929	67,398,500	986,128,700	338,715,700	1,392,242,900
Year ago.......	409,500	8,769,000	2,280,000	11,458,500	1928	107,978,900	1,158,227,050	482,960,500	1,749,166,450
Two years ago.	1,671,000	8,856,500	2,645,000	9,172,500	1927	184,725,750	1,223,043,050	491,655,200	1,899,424,000

UNITED STATES GOVERNMENT LOANS

Range Since Date of Issue High.	Date.	Low.	Date.	Range 1930 High.	Range 1930 Low.	Sales in 1,000s.	Issue.	Open.	High.	Low.	Last.	Net Change.	Closing Bid.	Closing Asked.	Yield.
103.1	Oct. 19, 1922	86.1	June 2, 1921	101.4	98.26	118	Liberty 3½s, 1932-47..........	100.30	100.30	100.29	100.29	—.4	100.29	101.00	2.96
103.1	Oct. 19, 1922	86.1	June 2, 1921	101.4	98.26	1	*Liberty 3½s, 1932-47..........	101.3	101.3	101.3	101.3	...	....	....	..
103.30	Mar. 9, 1927	84.00	May 21, 1920	102.9	100.10	6	Liberty 1st conv. 4¼s, 1932-47	102.5	102.6	102.3	102.3	—.2	102.4	102.6	3.08
104.12	Mar. 9, 1927	82.00	May 20, 1920	102.30	100.28	65	Liberty 4th 4¼s, 1933-38.....	102.27	102.30	102.27	102.30	+.2	102.29	102.30	3.29
104.6	Mar. 9, 1927	82.15	May 20, 1920	102.30	100.25	8	Liberty 4th 4¼s, registered..	102.24	102.25	102.24	102.25	+.1	....	....	..
116.6	Jan. 7, 1928	98.1	Mar. 27, 1923	113.14	109.24	3	Treas. 4¼s, 1947-52..........	112.25	112.25	112.25	112.25	—.1	112.26	112.28	3.27
115.16	Dec. 27, 1927	98.20	Apr. 25, 1923	112.22	110.16	5	Treas. 4¼s, registered......	112.22	112.22	112.22	112.22	+.2	....	....	..
108.10	Jan. 10, 1928	98.18	Mar. 13, 1929	106.17	103.00	12	Treas. 3¾s, 1946-56..........	106.5	106.7	106.5	106.7	+.1	106.7	106.8	3.24
103.10	Jan. 7, 1928	95.12	Mar. 12, 1929	102.00	99.1	12	Treas. 3⅜s, 1943-47..........	101.30	102.00	101.30	102.00	+.1	102.00	102.1	3.19

*Cash. Quotations after the decimal point in the above table represent one or more 32ds of a point.

U. S. TREASURY NOTES.

	Rate.	Bid.	Asked.	Yield.
June, 1931....	2⅞	100.15	100.17	2.30
Sept., 1930....	3⅛	100.7	100.9	1.60
Dec., 1930....	3¼	100.17	100.19	1.86
Mar., 1930-32..	3½	100.26	100.28	2.24
Sept., 1930-32..	3½	100.26	100.28	2.24
Dec., 1930-32..	3½	100.26	100.28	2.57

Figures after decimals are 32ds.

U. S. BOND QUOTATIONS.

Closing quotations for issues not traded in on the Stock Exchange yesterday:

	Bid.	Asked.		Bid.	Asked.
2s, r, 1930.	102¼	103¼	3s, c, 1947.	95	100
2s, c, 1930.	102¼	103¼	Pan 2s, '38.	102¼	103¼
3s, r, 1916.	95	100	Pan 3s, c, '61	95	100
3s, c, 1916.	95	100			
3s, r, 1947.	95	100			

TREASURY BONDS.

	Bid.	Asked.
Treasury 4s, 1944-54..........	108.23	108.25
Treasury 3⅜s, 1940-43..........	101.26	101.30

N. Y. PORT AUTHORITY BONDS.

4s—	Bid.	Ask.	4½s—	Bid.	Ask.
Dec., '36-40.	4.50	4.40	Nov., '39-53.	4.55	4.40
Dec., '41-50.	4.50	4.40	Mar., '32-39.	4.55	4.40
Jan., '38-52.	4.50	4.40	Mar., '40-46.	4.55	4.40

FOREIGN BONDS

[illegible]

DOMESTIC BONDS

[illegible]

EASTMAN, DILLON & CO.

120 BROADWAY, NEW YORK

Security Underwriters

Distributors

Brokers

Members New York, Philadelphia, Chicago and Pittsburgh Stock Exchanges and New York Curb Exchange

Adams-Millis Corporation

Manufacturing moderate priced hosiery for men and women. Selling to department and chain stores and to jobbers.

7% Preferred Stock

Each share of 7% First Preferred Stock is accompanied by a detachable warrant entitling the holder to purchase on or before July 1, 1931 one share of the Common Stock at $32.50. Common Stock listed New York Stock Exchange.

Price to yield about 7.14%

Send for Analysis T-4

E. A. PIERCE & CO.

Members New York Stock Exchange

40 Wall Street 51 East 42nd Street

Private wires to 40 branch offices and to 31 other cities in the United States and Canada.

July Investments

	Price	Approx. Yield
Northern Pacific Railway Genl. 3s, 2047....	66¾	4.55%
Canadian National Ry. 4¾s, 1955........ *Guaranteed by the Dominion of Canada*	99¾	4.77
St. Louis-San Francisco Ry. Cons. 4½s, 1978	Market	4.90
Wabash Railway Ref. & Genl. 4½s, 1978...	Market	4.90
New York Power & Light Co. 1st 4½s, 1967.	95¼	4.75
Narragansett Electric Co. 1st 5s, 1957......	101¾	4.87
Montreal Lt. Ht. & Pwr. Co. 1st Ref. 5s, 1951	101⅜	4.90
Philadelphia Company Secured 5s, 1967....	Market	4.95

ERNST & COMPANY

Members New York Stock Exchange

Members New York Curb Exchange

120 Broadway New York

"These are the times that try men's souls"

Those were trying times for the American colonies when Thomas Paine wrote that line.

And, then, as now, it is not only the strength and stability of institutions that are being put to the test. The business sagacity and good judgment of men are being tested as well.

We are going through another period of depression. Nevertheless, this institution and its large clientele of investors are not adversely affected. *Why?*

Because, throughout the "boom" times, this Company was so conservative in making mortgage loans that our clients have no cause for worry today.

We will continue in the future, as we have in the past, to apply the same Safety Limits of Lawyers Mortgage Company to each and every mortgage loan we accept for sale to our customers.

Our current list of Guaranteed Mortgage Investments is unusually attractive. We shall be glad to submit specific offerings upon request.

LAWYERS MORTGAGE COMPANY

Capital and Surplus $21,000,000 *Richard M. Hurd, President*

345 Madison Avenue, at 44th Street, New York City

Branch Offices: Brooklyn, Jamaica, Mount Vernon

EXEMPT FROM ALL FEDERAL INCOME TAXES

Municipal Bonds

$280,000	City of Pittsburgh, Pa.	4¼%	Jan. 1, 1945–60	4.00%
75,000	City of Richmond, Va.	4½%	July 1, 1964	4.15%
50,000	State of South Carolina	4½%	Apr. 1, 1950	4.20%

Municipal Trust Ownership Certificates

$100,000	City of St. Louis, Mo..	5%	Dec. 1, 1931	4.75%
50,000	City of Kansas City, Mo.	5%	Dec. 1, 1931	4.75%
75,000	City of Kansas City, Kan.	5%	Mar. 1, 1932	5.00%
200,000	City of St. Louis, Mo..	5½%	Dec. 1, 1933–40	5.50%
75,000	City of St. Joseph, Mo.	5½%	Mar. 1, 1935–39	5.50%

Municipal Trust Ownership Certificates are secured by a deposit of Special Tax Bills issued to defray the cost of paving and resurfacing streets located in the business and residential sections of various cities. Prior liens to first mortgages and all evidences of indebtedness excepting ad valorem taxes.

Property values average from 10 to 100 times deposited tax bills.

Subject to legal opinion of Clay, Dillon and Vandewater, New York City.

HERBERT C. HELLER & CO.

Incorporated

37 Wall Street New York

Telephone—Hanover 0267

123 South Broad Street Philadelphia, Pa.

Telephone—Kingsley 0778

Newark Telephone—Mitchell 2-1330

Kansas City, Missouri St. Louis, Missouri

CONVERTIBLE BONDS

GODDARD & CO.

INCORPORATED

44 WALL ST. NEW YORK

PITTSBURGH CLEVELAND

UNITED FOUNDERS CORPORATION

HUNDREDS OF HIGH-GRADE employers and householders throughout metropolitan New York keep their staffs filled through the classified advertising columns of The New York Times.—Advt.

PHILADELPHIA LOAN ON MARKET TODAY

$15,000,000 Bonds Awarded to Lehman, Bancamerica-Blair and Chase Securities Group.

ISSUE DUE IN FIFTY YEARS

To Be Offered at 99½ for $7,300,000 as 4s, and 102½ for Rest as 4¼s, to Yield 4.025 and 4.07%.

The City of Philadelphia awarded yesterday a new issue of $15,000,000 general improvement bonds, due on July 1, 1980, callable on July 1, 1950, at a price of par for $7,300,000 of the bonds as 4s and $7,700,000 as 4¼s. The award went to a syndicate headed by Lehman Brothers, the Chase Securities Corporation and the Bancamerica-Blair Corporation. This group put in an alternate bid of 101.35 for the entire issues as 4¼s. The bonds will be placed on the market today, with the 4s priced at 99½, to yield 4.025 per cent, and the 4¼s at 102½, to yield 4.07 per cent.

In the winning syndicate are Ames, Emerich & Co., Inc.; Kountze Brothers, Kean, Taylor & Co., R. W. Pressprich & Co., the Northern Trust Company, Chicago; F. S. Moseley & Co., Otis & Co., the Commercial National Bank and Trust Company, the Wells-Dickey Company, Minneapolis; the Mississippi Valley Company, Inc.; Batchelder & Co., Rogers Caldwell & Co., Inc.; the Foreman-State Corporation, Chicago; L. Allen & Co., Stern Brothers & Co., Kansas City, Mo., and Bosworth, Chanute, Loughridge & Co., Denver, Col.

A group headed by Drexel & Co. of Philadelphia bid 100.826 for $4,000,000 of the bonds as 4s and $11,000,000 as 4¼s. The National City Company, and associates, named a price of 100.003 for $6,130,000 of the bonds as 4s and $8,870,000 as 4¼s. This group also bid 100.779 for the entire issues as 4¼s. The fourth bid was put in by a syndicate headed by the First National Bank, New York, at par for $5,350,000 of the bonds as 4s and $9,750,000 as 4¼s. The fifth and last bid was that of par for $2,617,000 of the bonds as 4s and $12,383,000 as 4¼s. This bid was made by a group headed by the Bankers Company of New York.

At the last sale on April 16 an issue of $3,884,000 was awarded to the city sinking fund at a price of 100.79 for the entire issues as 4s. The sinking fund did not bid for this issue.

BONDS FOR STEEL MERGER.

Continental Company of East Chicago to Offer $4,000,000.

Special to The New York Times.

CHICAGO, July 7.—The final step in the acquisition of three large steel foundries and the formation of the Continental Roll and Steel Foundry Company of East Chicago, Ind., under the laws of Delaware will be effected in a day or two with the offering to the public of an issue of $4,000,000 first mortgage Series A gold bonds. It is understood that the bonds will mature in about ten years and will be convertible into common stock of the company.

The companies which are being acquired are the Hubbard Steel Foundry Company of East Chicago, the Duquesne Steel Company of Pittsburgh, Pa., and the Wheeling Mold and Foundry Company of Wheeling, W. Va.

RULES ON BOND CONTRACTS

Stock Exchange Calls for Certificates for Norway Bank Issue.

The committee on securities of the New York Stock Exchange announced yesterday that contracts for Kingdom of Norway Municipalities Bank guaranteed 5 per cent sinking fund gold bonds, on a when-issued basis, must be settled tomorrow by the delivery of interim certificates.

The following securities have been stricken from the list, the Stock Exchange announced:

STANDARD INVESTING CORPORATION—Temporary certificates for common stock.

CHESAPEAKE & OHIO RAILWAY COMPANY Temporary refunding and improvement mortgage 4½ per cent gold bonds, Series B, due Jan. 1, 1995.

U. S. INSULAR BONDS.

				Bid	Asked
Philippine Govt.	4¼	July,	1957	102	104
Do	4½	July,	1952	102	103½
Do	5	Apr.,	1955	102	103¾
Do	5	Feb.,	1952	107½	109¾
Do	5½	Aug.,	1941	108	110½
U. S. Govt.	2	Apr.,	1930	101½	103½
U. S. Panama	3	June,	1961	93	98
Govt of Porto Rico	4½	July,	1958	102	105½
Ter. of Hawaii	4½	Oct.,	1956	102	104¾

Employ a willing slave to work for you

You work hard all day . . . why not employ a harder, faster and longer worker to work for you. Money invested now in sound securities will provide two incomes while your are working. Later on when you want to retire you will have built up a comfortable estate.

We believe well improved Manhattan real estate offers unusual investment opportunities. Under the FRENCH PLAN you can obtain your fair share of profits from income-producing buildings.

Over 30,000 other investors employ it, why not you?

You should know more about the FRENCH PLAN. The coupon will bring you full information.

FRED F. FRENCH INVESTING COMPANY, Inc.

551 Fifth Avenue New York City

Please send the book, "THE FRENCH PLAN," without cost or obligation to

Name ....

Home Address ....

.... State ....

T266

MUNICIPAL LOANS.

Jackson County, Mo.

Offering of a new issue of $2,000,000 Jackson County (Mo.) 4¼ per cent road and bridge bonds, maturing serially from July 15, 1936 to 1950, will be made today at prices to yield 4.10 per cent. The issue will be offered by a syndicate comprising the First Union Trust and Savings Bank, Chicago; the Continental Illinois Company, Inc.; the First Detroit Company, Inc.; the Prescott, Wright, Snider Company, Kansas City, Mo., and the Boatmen's National Company, St. Louis, Mo.

Akron, Ohio.

Award of a new issue of $1,098,000 City of Akron (Ohio) street and paving bonds, due variously on Oct. 1, 1931 to 1940, was made yesterday at a price of 100.54 for the bonds as 4½s. The bonds were awarded to a syndicate composed of the Bankers Company of New York; the First Detroit Company, Inc.; Eldredge & Co.; the Mercantile-Commerce Company, St. Louis, and E. G. Tillottson & Co., Columbus, Ohio. The second highest bid was 100.43, made by a syndicate headed by the Continental Illinois Company, Inc. The bonds will be placed on the market today at prices to yield 3.25 to 4.25 per cent.

Cleveland, Ohio.

The City of Cleevland, Ohio, has called for sealed bids, to be opened on July 24, on a new issue of $2,000,000 sewage disposal bonds, due from Oct. 1, 1931, to 1955. Bidders are required to stipulate the rate of interest at not to exceed 4½ per cent. On June 13, last, the city awarded an issue of $1,475,000 4s and 5s at a price of 100.08, equivalent to a 4.213 per cent basis.

Rochester, N. Y.

The city of Rochester, N. Y., will be in the market today with a new issue of $692,500 of eight months' notes. The notes, which are issued for various improvement purposes, will be dated July 11, 1930, and will mature on March 11, 1931.

State of New Mexico.

The State of New Mexico will be in the market on Aug. 6 with a new issue of $1,000,000 of highway bonds, maturing serially from July 1, 1935 to 1938. On Feb. 5 last the State awarded an issue of $1,600,000 of highway bonds, $1,000,000 as 6s and $600,000 as 5s at a price of 100.006, equivalent to a 5.76 per cent basis. The State reports an assessed valuation of $45,240,759 and total debt, including this issue, of $5,687,432.

Albuquerque, N. M.

Offering of a new issue of $768,000 city of Albuquerque (N. M.) 4½ and 4¾ per cent bonds will be made today by R. W. Pressprich & Co. The offering will consist of $298,000 4½s, due from July 1, 1933 to 1950, priced to yield 4.20 to 4.40 per cent, and $470,000 4¾s, due from July 1, 1933 to 1950, priced to yield 4.25 to 4.50 per cent. The bonds are issued for various public improvements. The city reports an assessed valuation of $21,153,799 and a net debt of $1,647,547.

Utica, N. Y.

Salomon Brothers & Hutzler will offer today a new issue of $500,000 city of Utica (N. Y.) certificates of indebtedness, maturing Sept. 3, 1930. The certificates will be priced to yield 2 per cent.

New Bonds for $48,341,000 Offered to Investors Today

New securities totaling $48,341,000 will be placed on the market today by New York banking houses and syndicates. The amount will consist entirely of bonds.

The new issues are classified as follows:

Municipal	$19,366,000
Foreign	16,100,000
Public utility	12,000,000
Real estate	875,000

PRODUCE EXCHANGE STOCKS

MONDAY, JULY 7, 1930.

SALES 14,902.

Sales.		High.	Low.	Last.	Net Chg.
100	Am Austin Car.	6¼	6¼	6¼	+ ¼
300	Am Corp.	6⅜	6⅛	6⅜	..
100	Am Util Gen $3 pf w w	30½	30½	30½	− 4½
200	Appal Gas war.	3⅜	3⅛	3⅛	− ¼
100	Assoc G & El '30, rts	7½	7½	7½	..
100	Do $5 pf	87¾	87¾	87¾	+ 1¾
100	Do opt stk rts, w i	2⅝	2⅝	2⅝	..
300	Bagdad	1.45	1.45	1.45	+.25
100	Banscrip Inv pf	18	18	18	..
100	Claremont	6	6	6	..
100	Claude Neon	9½	9½	9½	− ⅜
300	Cons Chro	10⅝	10½	10½	− ⅛
200	Do A	30½	30½	30½	..
800	Det & Can Tun.	6¼	6	6¼	..
100	Gold Cycle	14⅜	14⅜	14⅜	− ⅛
200	Hearst shs pf wi	26	26	26	..
100	H Rubenstein pf	16	16	16	+ 1¾
2,500	Int Rust Iron	1⅝	1½	1⅝	..
500	Kinner	⅝	⅝	⅝	+ 1/16
100	Lautaro Nitrate.	4½	4½	4½	− ½
300	Majestic House.	37½	37	37	− 2½
100	Maxweld	10¼	10¼	10¼	− ⅛
500	Nat Food Pr war	⅛	⅛	⅛	..
400	Phantom Oil wi	20⅝	20½	20½	− ⅛
200	Phila pf w i	99½	99⅜	99½	− ⅛
1,000	Phoenix Oil	.50	.50	.50	−.10
1,500	Photo Col N wi	7¾	7⅝	7¾	..
100	R R shrs war	¾	¾	¾	..
300	Saranac Pulp	33⅛	33	33⅛	..
600	Saran Riv Pwr	29	27	29	+ 3
100	Shamrock Oil	12⅜	12⅜	12⅜	− 1⅛
200	Sherritt	1.55	1.55	1.55	..
100	Split Beth	2¾	2¾	2¾	..
100	Sylvestre Util	2⅛	2⅛	2⅛	− ⅝
200	Trent	1⅛	1	1	− ⅝
100	Union O Cal deb rts, w d	2⅛	2⅛	2⅛	− ⅛
100	US El Lt & Pwr ctf B	9½	9½	9½	− 2⅝
1,700	Zenda Gold	.40	.31	.38	−.02
	BANKS.				
20	Chase	130	130	130	+13
500	Irving	47½	46¾	46¾	− ¼
	INDUSTRIAL.				
4,000	McKesson & Rob 5½s, '50	91½	91⅛	91½	− 1½

Closing bid and asked quotations of stocks not traded in were:

	Bid.	Asked.
Am Cp war	1¼	1½
B G Sdwich	3¾	5
Lessings	12	15
Macfad Pub	17	20½
Do pf	39	44½
Swed B B.	55	57
W Acken.	1.20	2.00

Investment Bonds

WELL informed opinion, in which we concur, is that recent readjustments in money and security markets should bring about an increasing demand for investment bonds.

We recommend consideration by investors—private and institutional—of the advisability of the immediate employment of available funds in the purchase of investment bonds at current levels.

We shall be pleased to mail a carefully selected list of Investment Bonds upon request.

Harris, Forbes & Company

Pine Street, corner William, New York

Uptown Office: Lincoln Building
60 East 42nd Street

Harris, Forbes & Company Incorporated Boston

Bond Department Harris Trust and Savings Bank Chicago

Harris, Forbes & Company Limited Montreal Toronto

Harris, Forbes & Co., Ltd. London

Harris, Forbes & Cie Paris

We announce the opening of a Branch Office at

Fordham Road & Morris Ave.

Telephone Adirondack 9900

under the management of

MR. FRANCIS W. SCHWEIKHARDT

and the association with him of

Mr. Glenn A. Billingsley
Mr. Harry L. Singer Mr. David Levy

Clark Williams & Co.

We announce the association of

Mr. George A. Hall Mr. Joseph C. Barnett
Mr. Ralph J. Power Mr. Frederic W. Dunham, Jr.

with our Lincoln Building Office at 60 E. 42nd Street

Mr. Ezra D. Terry
with our Equitable Life Building Office at Seventh Avenue and 32nd Street

Mr. George B. Johnston Mr. William V. Steers
Mr. Anthony Miano
with our Main Office at 160 Broadway

Clark Williams & Co.

Members New York Stock Exchange
Members New York Curb (Associate)
Members New York Produce Exchange

160 Broadway Seventh Avenue at 32nd Street
60 East 42nd Street Fordham Road & Morris Ave.
16 Court Street, Brooklyn

July 8, 1930

Salesmanagers

We want three Salesmanagers, each to handle a group of 20 salesmen covering Greater New York City selling an investment that provides:

1 Systematic accumulation of surplus funds in monthly payments of $10 each.
2 Ownership in a Fixed Investment Trust with stock ownership in 28 of the largest basic American Industries with average distributions the past 17 years of 14.7% per annum.
3 Life Insurance, without examination, covering the investor's life in the amount of his or her investment to insure fulfillment of plan for financial independence.
4 Unusual safety of principal.
5 Outstanding opportunity for enhancement in value.

Because this plan enjoys advantages far beyond the outposts set by other investments, experience in this field is not essential.

If these salesmanagers can bring salesmen with them, so much the better. If not we will make every effort to supply the salesmen.

It is an opportunity more often sought than found therefore the applicants must be men with proved production records and references that will bear the most careful scrutiny.

The opportunity for earnings is sufficiently great to make a commission basis the only sensible plan for the man of outstanding ability who is willing to work.

You will be granted a courteous personal interview between 9:30 a.m. and 12:30 p.m. Tuesday July 8 and Wednesday July 9.

FINANCIAL INDEPENDENCE FOUNDERS, Inc.
1231-36 Chrysler Building

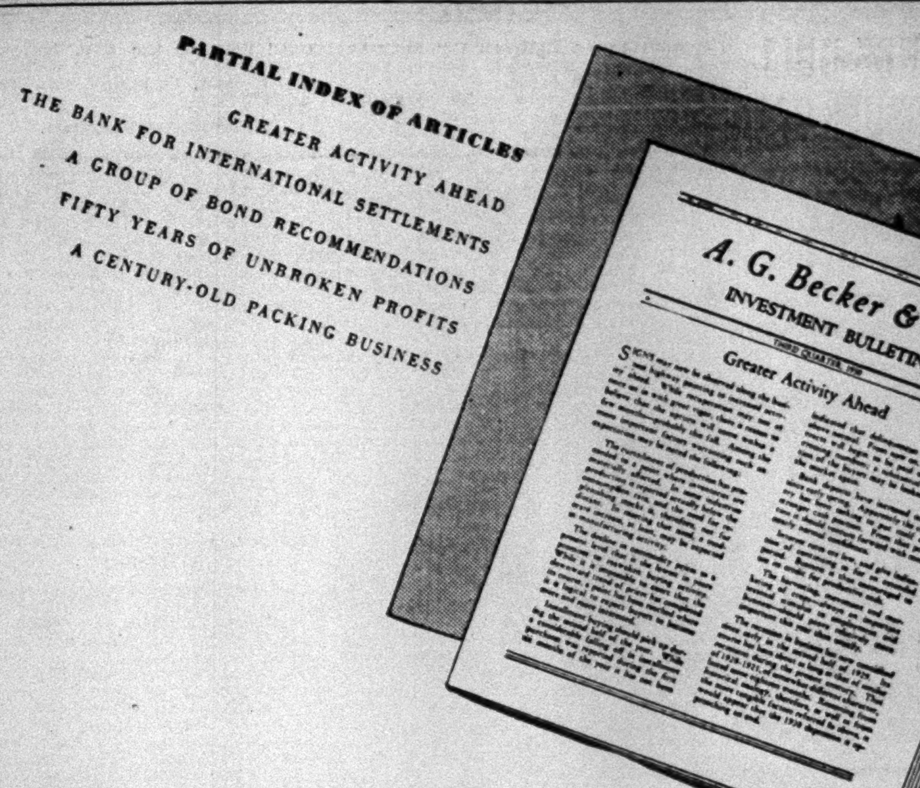

READY TODAY

YOUR COPY OF OUR QUARTERLY INVESTMENT BULLETIN

The Investment Bulletin for the third quarter is just off the press. It contains matter of very timely interest to the investor, including a review of the present business outlook and an article describing the organization, management, functions and aims of The Bank for International Settlements. ■ We will gladly send you a copy upon request, without charge.

A. G. Becker & Co.

BONDS, STOCKS, COMMERCIAL PAPER
54 PINE STREET, NEW YORK
CHICAGO AND OTHER CITIES

A word to the man with $500 to invest *from the man who handles millions*

HOW would you like to sit down across the table from a multi-millionaire and get his honest, candid advice on how to invest your $500 or $5000 . . . his advice on protecting your future . . . his advice on securing financial independence?

This is what he would tell you:

Establish a backlog of good, safe bonds. Then buy seasoned dividend-paying stocks of the highest grade in established companies. Good bonds are safe and they bring in a *regular* income. A well diversified list of common stocks will enable you to share in the prosperity which everyone feels lies ahead

Diversify your investment. Own a number of different kinds of bonds, and stocks in 25 or 30 different companies.

Own your securities outright. Let the market go where it will. Hang on and wait.

But, you will say, that is advice for millionaires only. Even one share of stock in 30 great corporations costs a large amount of money.

Today, however, almost anyone can follow this advice. For good, safe bonds can be bought in denominations as low as $500 to yield as high as 6¼%.

And Super-Corporations of America Trust Shares, representing an interest in each of 30 of the most successful corporations whose stocks are listed on the New York Stock Exchange, can be purchased for as little as $100.

In addition to ready marketability, safety, wide diversification and convenience, the trust shares offer attractive possibilities of profit through appreciation in market value over a period of years. They make this millionaire's method of investing available to everyone.

Our new free booklet, "The Road to Wealth," tells the entire story in easy-to-understand terms. Send for your copy . . . *today*.

(The shares are listed on the Chicago Board of Trade)

S. W. STRAUS & CO.

ESTABLISHED 1882 *INCORPORATED*

INVESTMENT SECURITIES

565 Fifth Avenue, New York City

PLAza 4200

Gentlemen: Please send me, without placing me under any obligation, a copy of "THE ROAD TO WEALTH," booklet B46.

I am considering investing $..........

Name ....

Address ....

YOU WILL WANT complete news on your vacation. Insure yourself of having it by ordering a subscription for The New York Times before you leave town. A month's issues, daily and Sunday, cost $1.25. For further rates and offices of The New York Times where subscriptions may be placed in person or by telephone, see editorial page.—Advt.

LISTED BONDS DULL, LEADING ISSUES GAIN

Prices Generally Irregular and Trading Is Routine, Lacking News to Affect Market.

BOLIVIAN LOANS IMPROVE

German International 6½s Slightly Higher, at 89 — United States Government Group Quiet.

Midsummer dullness characterized dealings in the listed bond market yesterday. Foreign and domestic issues, on the whole, showed considerable irregularity, but the leading issues in both groups, with few exceptions, averaged higher for the day. There were few changes in the factors affecting the bond market over the holidays and trading was strictly a routine affair.

Further improvement in Bolivian issues was a feature of the foreign list. Final prices for the Bolivians were up ¼ to 1⅞ points. The actively traded German International 5½s were a shade higher for the day, closing at 89, or 1 point under the price at which they were offered. The German reparations loan in London was quoted at a discount of 2¼ per cent yesterday. Paris-Lyons-Mediterranean Railroad Company 6s of 1958 were unusually active, moving up ¼ of a point.

Sugar bonds were under pressure. Cuban Dominican Sugar 7½ of 1944 slid 8¾ points to a new low of 26⅞ on a single transaction. American Beet Sugar convertible 6s dropped 2 points to a new low at 68 and Vertientes Sugar 7s were off a point. Cuban-American Sugar 8s of 1931 were unchanged at 93, the low of the year, which was previously established, and Camaguey Sugar 7s duplicated the previous low for 1930 at 41. American Sugar Refining 6s and Cuban Can Products 6s moved up fractionally.

United States Government issues were quietly traded. The Fourth Liberty 4¼s duplicated the previous high for the year of 102 30-32, as did the Treasury 3⅜s of 1943 at 102. Final prices for the group were 2-32 point higher to 4-32 lower.

BOND FLOTATIONS.

Buenos Aires, Argentina.

A new issue of $16,100,000 city of Buenos Aires (Argentina) six-month 5 per cent treasury gold notes will be offered publicly today by a group headed by the Chatham Phenix Corporation and including Blyth & Co., Inc., the J. Henry Schroder Banking Corporation, Halsey, Stuart & Co. and A. Iselin & Co. The notes, dated July 1, 1930, and due on Jan. 1, 1931, are priced at 100 and accrued interest to yield 5 per cent.

Proceeds from the sale of these notes will be used for public improvements in Buenos Aires, which has a population of 2,285,000. It is the third largest city and the second seaport in volume of shipping on the American continents. The total funded debt of the city, including this issue, is $87,745,314, of which the external debt, including this issue, is $47,474,106.

Commonwealth Edison.

Public offering will be made today of an issue of $12,000,000 Commonwealth Edison Company first mortgage collateral 4½ per cent bonds, Series E, due on April 1, 1960, by Halsey, Stuart & Co. at a price of 97½ and interest, to yield about 4.65 per cent. The company supplies the entire city of Chicago with electrical energy, practically without competition, and is said to be the largest electricity supply company in the world producing electrical energy from coal.

Proceeds from the sale of these bonds will be used to reimburse the company in part for capital expenditures heretofore made in the development of its properties. The outstanding capital stock of the company has a market value, as indicated by present quotations, of more than $390,000,000.

Indiana Southwestern Gas and Utilities.

The Indiana Southwestern Gas and Utilities Corporation has authorized the issuance of $2,500,000 convertible 6 per cent ten-year secured notes, Series A, the proceeds of which will be used to retire certain obligations and provide additional working capital. The company will own all of the capital stocks of the Indiana Southwestern Gas Corporation and the Newton Pipe Line Company, Inc., engaged in the production and distribution of natural gas at wholesale to distributing companies. It also will own more than 90 per cent of the capital stock of the Grayburg 'il Company, which produces, transports and refines crude oil and markets oil products in Texas.

We own and offer, subject to prior sale:

Short Term Municipals

			RATE %		YIELD %
n	22,000	Hempstead, N. Y.	4½	Sept. 1, 1930	2.50
cmn	25,000	Cleveland, Ohio	4½	Oct. 1, 1930	2.25
Cmn	20,000	Hartford, Conn.	4¼	Oct. 1, 1930	2.25
cmn	50,000	Cleveland, Ohio	4½	Nov. 1, 1930	2.25
Cmn	15,000	Hartford, Conn.	4	Jan. 1, 1931	2.50
cmn	50,000	Oregon, State	4¼	Jan. 1, 1931	2.50
	73,000	Westerly, R. I.	Disc. Notes	Jan. 2, 1931	2.60
Mn	200,000	Chelsea, Mass.	Disc. Notes	Feb. 11, 1931	2.50
cmn	25,000	Toledo, Ohio	5	Mar. 1, 1931	2.75
n	500,000	Birmingham, Ala.	2.83	Mar. 10, 1931	2.75
cmn	25,000	Grand Rapids, Mich.	4¾	Apr. 1, 1931	2.75
cmn	30,000	Toledo, Ohio	5	Sept. 1, 1931	3.25
cmn	25,000	South Dakota, State	5	Oct. 1, 1931	3.25
cN	25,000	New York City, N. Y.	4	Dec. 31, 1931	2.85
Cmn	15,000	Hartford, Conn.	4	Jan. 1, 1932	3.50
cmn	35,000	Flint, Mich.	4½	Mar. 1, 1932	3.75
cmn	20,000	Toledo, Ohio	5	Mar. 1, 1932	3.75
n	50,000	Montclair, N. J.	5¾	July 1, 1932	3.75
cmn	25,000	Toledo, Ohio	5	Sept. 1, 1932	3.85
mn	10,000	Birmingham, Ala.	5	Oct. 1, 1932	3.75
Cmn	20,000	Hartford, Conn.	4¼	Oct. 1, 1932	3.75
mN	25,000	Syracuse, N. Y.	4¼	Apr. 1, 1933	3.75
	15,000	Lucas Co., Ohio	5	Dec. 20, 1933	4.15
mn	15,000	North Carolina, State	4¼	Jan. 1, 1934	4.05
n	14,000	Middlesex Co., N. J.	4¼	July 1, 1934	4.00

Legal Investment for Savings Banks in c-Connecticut; m-Massachusetts; n-New York.
Capital Letters indicate tax exemption in state where issued.

The
FIRST NATIONAL
OLD COLONY
CORPORATION
100 BROADWAY, NEW YORK
60 EAST 42d STREET
Telephone Rector 2600

Boston, Hartford, Philadelphia, Washington, Baltimore, Atlanta
Chicago, Cleveland, Pittsburgh, Rochester, St. Louis, Albany

North American Trust Shares

FUNDAMENTALLY sound industries producing commodities or services necessary in the daily lives of millions of people reflect over a period of time the growth and advancement of the country.

NORTH AMERICAN TRUST SHARES, the largest fixed investment trust in the United States, holds common stocks in 28 outstanding corporations. Through one purchase you acquire a proportionate ownership in all of these 28 companies which represent a widely diversified cross section of American industry.

Reinvestment Rights

Entitling shareholders of record June 30, 1930, to purchase additional Trust Shares one-half point below current offering price **expire July 15, 1930.**

WEST & CO.

1511 Walnut Street
PHILADELPHIA

63 Wall Street
NEW YORK

Boston San Francisco Chicago
Albany Allentown Altoona Atlanta Baltimore Buffalo Harrisburg Johnstown Lancaster
Manchester Pittsburgh Pottsville Reading Scranton Wilkes-Barre Williamsport York

How the man of moderate means can own a stake in America's Future

WEALTH didn't build America . . . it was America that built the wealth. That is true today. It will be true tomorrow . . . and true for generations to come. America is the soundest "buy" in the whole investment field.

"But how," asks the smaller investor, with his five, his fifty, his hundred thousand dollars, "how can I invest in America? How can I purchase more than a tiny corner of it? How can I possibly spread my holdings so that they truly represent a cross-section of American enterprise? How can I grow with the country?"

The answer lies in Uniform Trusts. A new type of investment service created after years of trial and experiment by America's oldest Trust Company,

By creating a Uniform Trust the smaller investor participates in all the operations of what virtually amounts to a huge estate. Dollar-for-dollar his capital enjoys the same safety, the same opportunity for profit, the same calibre of management as the capital of the wealthiest man. His money is truly invested in the future of America.

THE UNIFORM TRUSTS

YOU place in trust with us a sum of money (the minimum is $5,000). You authorize us to mingle your trust with many others created on the same basis.

We administer this mingled fund, amounting to many millions of dollars, as a unit . . . just as we do the huge private fortunes of which we have been trustees for generations.

This enables us to gain increased stability by diversifying the investments of the fund over many different types of sound securities . . . permitting us to invest in a variety of the country's basic industries, and giving the holder of a Uniform Trust a carefully chosen stake in the future of the country.

Most important of all, the mingled fund comes under the skilled supervision, the daily scrutiny of senior officers and directors of this company . . . acknowledged investment authorities.

Thus the holder of an individual Uniform Trust benefits from the same facilities which we are able to offer the very largest investor.

He shares proportionately in the operations of the mingled fund.

He benefits from all capital increases in the fund. He can get back his proportionate share on the first Wednesday in any month . . . or can use his trust as collateral.

After you have established a Uniform Trust with us we, as trustee, will make you a payment, four times a year, out of the income earned by your trust. The income to be paid to you should compare favorably with the return on ordinary high grade securities. Any income or profits earned by your trust beyond that which is paid to you quarterly will be held for your benefit and invested by us.

Call at any branch of the City Bank Farmers Trust Company or The National City Bank of New York, and the Uniform Trusts will be explained to you in full detail. Or send for booklet, "The Uniform Trusts," addressing the City Bank Farmers Trust Company, Department T 43 Exchange Place, New York City.

City Bank Farmers Trust Company

22 WILLIAM STREET . . . *Temporary Headquarters,* 43 EXCHANGE PLACE . . . FIFTH AVENUE, *at 41st Street*
MADISON AVENUE, *at 42nd Street* . . . PARK AVENUE, *at 57th Street* . . . 181 MONTAGUE STREET, BROOKLYN

AFFILIATED WITH THE NATIONAL CITY BANK OF NEW YORK

CORPORATE TRUST SHARES

Moody's Composite Rating "A"

A fixed common-stock investment in 28 basic industries of America

Record of Distributions to Shareholders

DISTRIBUTION PER CORPORATE TRUST SHARE

Six months ended June 30, 1929 . . . . . . $1.16½*
Six months ended Dec. 31, 1929 . . . . . . $ .80*
Six months ended June 30, 1930 . . . . . . $1.31⅗*

*Includes interest on Reserve Fund, which is a part of the deposited property underlying Corporate Trust Shares.

Corporate Trust Shares are recommended by over 827 investment houses and banks from coast to coast.

Total for 18 months
$3.28*
This is the largest total cash distribution per share for the period of any comparable fixed trust.

AMERICAN DEPOSITOR CORPORATION
120 WALL STREET—NEW YORK

The New York Trust Company

Capital, Surplus and Undivided Profits $47,000,000

ANALYSIS
and
ADMINISTRATION
OF ESTATES

100 BROADWAY
40TH STREET AND MADISON AVENUE
57TH STREET AND FIFTH AVENUE

THE NEW YORK TIMES is the foremost newspaper of record in the world for offerings of new securities and all financial announcements. No publication is read so widely by bankers, brokers and investors and preserved in so many places—libraries, banking houses, newspaper offices, chambers of commerce, schools, colleges and universities.—Advt.

DOUBLY ATTRACTIVE

The strength and location of this institution make it doubly attractive for corporations desiring to segregate assets in New Jersey for taxation economy...

Full information on request. No obligation

This is the nearest New Jersey bank to New York. 3 minutes on Hudson Tubes from downtown New York.

All Modern Facilities
Safe Deposit Boxes $5 to $500.

COMMERCIAL TRUST COMPANY OF NEW JERSEY
Capital, Surplus & Profits over $11,000,000
Total Resources over $70,000,000

15 Exchange Pl., Jersey City, opp. Exch. Pl. Station, Hudson Tubes

ALL THE NEWS IS PUBLISHED in The New York Times—news of New York, of all America, of Europe and the outposts of civilization. The Times is "a truly photographic resume of events of the whole planet."—Advt.

UTILITY EARNINGS.

Statements for Various Periods Issued by Public Service Corporations.

United Light and Power.

The consolidated net income of the United Light and Power Company and subsidiaries for the twelve months ended on May 31 was $11,156,275 after depreciation, interest, taxes and subsidiary preferred dividends equal after preferred dividends to $2.37 a share earned on 3,451,010 shares of combined Class A and Class B common stocks outstanding at the end of the period. This compares with $6,898,937, or $1.76 a share, earned on 3,218,528 combined A and B common shares in the preceding year.

Gross earnings of subsidiaries amounted to $96,783,565 for the year, compared with $91,306,888 for the preceding twelve months, while net earnings, after taxes and depreciation, were $34,297,729, against $31,329,466. Total income was $35,796,724, against $31,350,199, and gross income available for the parent company was $14,185,001, against $10,011,734.

California Water Service.

The California Water Service Company reports gross revenues of $2,179,487 for the year ended on May 31, comparing with $2,092,701, on an equivalent property basis, in the preceding year. Gross income, after expenses and general taxes, was $1,114,930, against $1,033,989.

Greenwich Water and Gas System.

Gross revenues of $1,629,970 are reported by the Greenwich Water and Gas System, Inc., for the twelve months ended on April 30. The balance after expenses and general taxes was $830,135 for the period. Net earnings available for interest charges on the funded debt were $672,874 after prior charges of subsidiaries.

FINANCIAL NOTES

Theodore Prince & Co. have opened a Summer office in the New Ocean House, Swampscott, Mass.

Clark Williams & Co. have opened a branch office at Fordham Road and Morris Avenue under the management of Francis W. Schweikhardt, who will have associated with him Glenn A. Billingsley, David Levy and Harry L. Singer.

Bongard & Co. have opened an investment department to deal in provincial, municipal and corporation bonds under the direction of H. O. McDonald and Miles B. O'Reilly.

The Bankers Trust Company has been appointed co-agent for the payment of Greenbriar Joint Stock Land Bank coupons.

George Moore is with Bowen-Gould & Co. as office manager and assistant treasurer.

Ernst & Co. have opened a branch office in the Grand Union Hotel, Saratoga Springs, N. Y.

The Guaranty Trust Company has been appointed transfer agent of 1,000,000 no-par shares of stock of the Kildun Mining Corporation, registrar for an additional 6,100 shares of capital stock of the Air Reduction Company and registrar for 515,216 preferred shares and 23,817 common shares of the United Gas Improvement Company.

The Financial Diary, published by Benjamin, Hill & Co., contains a history of the London Stock Exchange by Herrmann Herskowitz in a series of articles on stock exchanges of the world.

Oscar Charwat and Leo Charwat, who have retired as members of the firm of G. W. Fanning & Co. have formed a co-partnership under the name Charwat Brothers at 11 Broadway.

The Bank of America has been appointed transfer agent of the B/J Aircraft Corporation, covering 100,000 shares of common stock and 82,000 shares of Class A stock, all of no par value.

Charles H. Sallade is with Wertheim & Co. as manager of the stock department.

Theodore Berg is with Pinkerton & Co. as a trader to specialize in stock of the Guaranty Trust Company.

Potter & Co. have issued a circular on the Liquid Carbonic Company.

Drayton, Penington & Colket have prepared an analysis of the American Tobacco Company.

NEW ISSUE

Exempt from All Federal Income Taxes

$768,000

City of Albuquerque, New Mexico

4½% and 4¾% Bonds

Dated July 1, 1930 — Due July 1, as shown below

Principal and semi-annual interest (January 1 and July 1) payable in New York City. Coupon bonds in the denomination of $1,000.

FINANCIAL STATEMENT
(Officially reported May 21, 1930)

Actual Value of Taxable Property		$100,000,000.00
Assessed Valuation all Taxable Property		21,153,799.00
Total Bonded Debt, including this issue		2,943,879.00
Less: Water Debt	$1,150,879.00	
Sinking Debt	145,453.00	
Net Debt		1,647,547.00
Population, 1920 Census	15,157	
Population, 1930 Census	26,526	

ALBUQUERQUE, the County Seat of Bernalillo County, is the largest and most important city in New Mexico, and the seat of the State University of New Mexico. While known popularly as a health center, Albuquerque is a very extensive marketing and distributing point for the entire Southwest, and the headquarters for a large sheep raising industry. The City also has a considerable number of manufacturing plants producing brick, stone, cement, flour, fire machinery, and various saw-mill products. Transportation facilities are furnished by the main line of the Atchison, Topeka & Santa Fe Railroad. The City owns and operates its own water system which is more than self-supporting.

These bonds, issued for various improvements, including parks, sewers, waterworks, fire protection, and streets, are direct and general obligations of the entire City, payable from ad valorem taxes levied against all taxable property within limits imposed by law. They were authorized by a majority vote of all the qualified electors of the City.

Maturities and Yields

$298,000 — 4½% Bonds		$470,000 — 4¾% Bonds	
1933	to yield 4.20%	1933	to yield 4.25%
1934–1936	" " 4.25%	1934–1936	" " 4.30%
1937–1943	" " 4.35%	1937–1943	" " 4.40%
1944–1950	" " 4.40%	1944–1950	" " 4.50%

Legal opinion of Messrs. Thomson, Wood & Hoffman, New York City

R. W. PRESSPRICH & CO.
Members New York Stock Exchange
160 BROADWAY — NEW YORK
Telephone Hitchcock 0383

The statements presented above, while not guaranteed, have been obtained from official or other sources believed to be reliable.

A Monthly Payment Plan FOR YOU

"INDEPENDENCE FUND"

A trust into which you can make monthly payments of $10, or any multiple thereof, for 120 months, and have your goal protected by life insurance while the returns are compounded semi-annually on your investment which is exclusively in

NORTH AMERICAN TRUST SHARES

which will be deposited with Empire Trust Company, as Trustee.

*OVER $100,000,000—PURCHASED BY INVESTORS

**The Largest Fixed Investment Trust*

More than five hundred Banks, Trust Companies, and Investment Banking firms have sold to over 50,000 investors more than $100,000,000 of North American Trust Shares since January 1, 1929. Now for the first time it is possible for anyone who can consistently invest as little as $10 monthly to share in this same security, bringing to all the opportunity to benefit by the growth of American industry with maximum safety.

Complete details upon request—Simply mail coupon

INDEPENDENCE FUND *of* NORTH AMERICA, INC.

ONE CEDAR STREET — NEW YORK CITY

INFORMATION COUPON

[In]dependence Fund of North America, Inc.
One Cedar Street, New York City.
[Ki]ndly send me full details explaining how [$1]0 will start an Estate for myself or family.

NAME ....
ADDRESS ....
....

CENTRAL HANOVER BANK AND TRUST COMPANY — UNION — FIDE ET FIDUCIA

Three Advantages of a Central Hanover Plan to You

You have the immediate satisfaction of knowing that your wishes regarding the disposition of your property will be carried out.

You will know too that you have so planned as actually to *increase* the *net* value of your estate. This means *increased income* for your heirs.

And under certain recommendations of a Central Hanover Plan you may enjoy substantial legitimate savings in yearly income taxes.

Why not enjoy the benefit of a Central Hanover Plan for your own estate? One is available for you with a minimum of time and trouble on your part.

"How a Central Hanover Plan May Increase the Net Value of Your Estate"

This new booklet describing the major ways to estate economy considered in preparing every Central Hanover Plan will be gladly sent if you will sign and mail this coupon to Central Hanover Bank and Trust Company, 70 Broadway, New York City.

Name________________________
(Please Print)

Address________________________

$________________ Approximate size of estate ________________ T-7-8

This booklet will be sent on request.

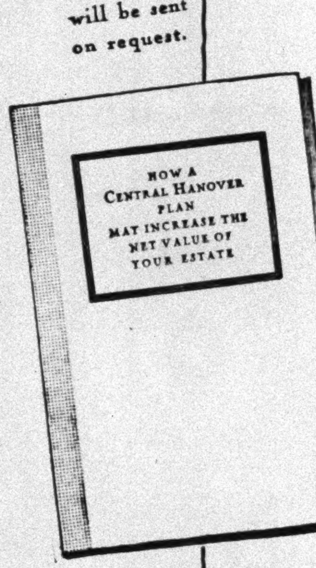

CENTRAL HANOVER
BANK AND TRUST COMPANY
NEW YORK

15 Offices in 15 Manhattan Centers

Representatives in London, Paris, Berlin and Buenos Aires

NO SECURITIES FOR SALE

CAPITAL, SURPLUS AND UNDIVIDED PROFITS OVER 105 MILLION DOLLARS

AMERICAN FIRMS IN CANADA

AMERICAN firms which do business with Canada will find it to their advantage to communicate with the Business Development Service of the Bank of Montreal at one of the Bank's offices in the United States or at the Head Office in Montreal. The more than 650 Branches of the Bank of Montreal throughout Canada keep the Bank in close touch with conditions. Valuable statistical and other information is always available.

BANK OF MONTREAL
Established 1817
TOTAL ASSETS IN EXCESS OF $800,000,000
Over 650 Branches Throughout Canada
NEW YORK AGENCY: 64 Wall Street

OF THE $120,000,000 paid to this Company since 1912, $27,000,000 has been paid back to policyholders in cash dividends.

LIBERTY MUTUAL INSURANCE COMPANY

Workmen's Compensation Automobile and other Liability Insurance
New York Office: 10 East 40th St., CALedonia 3100

Of Interest To Stock Exchange Firms

WE HAVE A CLIENT WHO WOULD INVEST $250,000 with an enterprising New York Stock Exchange house.

Until recently he has been an active partner in a well known Stock Exchange firm, but for personal reasons has retired as of June 30, 1930.

Thirty-eight years of age, college graduate, formerly a practicing lawyer, vigorously active, resourceful and creative. Has at the present time a splendid clientele. Excellent social connections and makes friends easily and keeps them. Possesses a thorough knowledge of financial and business conditions. Is a tireless worker.

His personality and experience are such that he would be an ideal floor member.

All communications will be kept strictly confidential

Address: R. A. C.
RUDOLPH GUENTHER – RUSSELL LAW, INC.
Financial Advertising in All Its Branches
131 Cedar Street — New York

WESTMINSTER BANK
LIMITED
Branches throughout England
New York Representative
C. M. PARKER, 68 WILLIAM STREET
Head Office: London

THE NEW YORK TIMES not only gives complete news of metropolitan New York more promptly and accurately than it can be obtained elsewhere, but presents all the worthwhile news of national and international activities as well, giving the reader a broad view of each day's affairs. —Advt.

ESTABLISHED IN 1904
BROOKMIRE
ECONOMIC SERVICE INC.
551 FIFTH AVE. NEW YORK

American Corporation
Am. Express Bk. & Tr.
American Founders
Bank of U. S.
British Type Investors
Schnebbe Fire Protection Units

KIELY & HORTON
76 William Street, New York
Phones: JOHN 6330-4151
Established 1912

CABLE DEAL UPHELD BY WESTERN UNION

Reply Filed to Sutton Estate's Suit to Bar Purchase of American Company.

SEES MAJORITY BENEFITED

Declares $27 a Share Paid for the Stock Was $2 More Than the Market Value.

The Western Union Telegraph Company answered yesterday the suit of the estate of John A. Sutton, owner of 1 per cent of the stock of the American Telegraph and Cable Company, brought in the Supreme Court here to set aside the sale of the cable company's property to the telegraph company. It asserted that the sale, which has been approved by 83 per cent of the stockholders, was for the best interest of all of them and that the Sutton estate had suggested no other manner of disposing of the assets of the cable company.

The answer states that when the Western Union leased the cable company's property in 1882 for fifty years, the property was worth not more than $7,000,000, although $14,000,000 worth of stock had been issued. The rental called for $700,000 a year, with $2,500 a year additional to pay the cost of maintaining an organization for the cable company. It was further stated that as a result of the guarantee by the Western Union of dividends of $5 a year Mr. Sutton and his estate received $17,625 in dividends, whereas the stock, at the prices quoted during the period when he became a stockholder, could not have cost more than $44,397 and might have cost as little as $37,747.

The answer alleges further that at various times the stock of the cable company decreased in value to $35 a share and that in 1924, as the result of the invention of a new type of cable, "permalloy," the company's cables became less valuable and its stock would not have been worth more than $10 a share when the lease expired in 1932. The telegraph company accordingly asks that the injunction suit be dismissed and the purchase of the cable company be approved by the court.

Increase in Individual Account Debits Shown in Weekly Report to Federal Board

Special to The New York Times.

WASHINGTON, July 7.—Debits to individual accounts, as reported to the Federal Reserve Board by banks in leading cities for the week ending July 2 aggregated $17,959,000,000, or 16 per cent above the total reported for the preceding week and 21 per cent below the total reported for the corresponding week of last year.

Aggregate debits for 141 centres for which figures have been published weekly since January, 1919, amounted to $16,921,000,000, as compared with $14,759,000,000 for the preceding week and $21,505,000,000 for the week ending July 3 of last year.

DEBITS TO INDIVIDUAL ACCOUNTS.

	July 2, 1930.	July 3, 1929.
New York	$10,714,496,000	$14,620,451,000
Boston	856,781,000	999,787,000
Philadelphia	744,040,000	919,574,000
Cleveland	1,102,317,000	987,279,000
Richmond	377,983,000	384,340,000
Atlanta	278,142,000	332,584,000
Chicago	1,813,339,000	1,982,685,000
St. Louis	340,488,000	399,771,000
Minneapolis	207,931,000	245,504,000
Kansas City	378,683,000	435,816,000
Dallas	205,387,000	223,610,000
San Francisco	939,300,000	1,078,860,000
Total	$17,958,887,000	$22,610,261,000

CHAIN STORE SALES.

Edison Brothers Stores.

Edison Brothers Stores, Inc., report for June sales of $379,304, compared with $325,695 in June, 1929, an increase of $53,609, or 16.4 per cent. For the six months ended on June 30 sales were $2,266,941, compared with $1,751,563 a year ago, an increase of $515,378, or 29.4 per cent.

Kline Brothers Company.

The Kline Brothers Company reports for June sales of $382,687, compared with $450,409 in June, 1929, a decrease of $67,722, or 15 per cent. For the six months ended on June 30 sales were $2,039,188, compared with $1,993,289 last year, an increase of $45,899, or 2.3 per cent.

F. & W. Grand-Silver Stores.

The F. & W. Grand-Silver Stores, Inc., report for June sales of $2,565,268, compared with $2,501,576 in June, 1929, an increase of $63,692, or 2.5 per cent. In the six months ended on June 30 sales were $13,665,838, compared with $12,314,900 a year ago, an increase of $1,350,938, or 10.9 per cent.

McCrory Stores.

The McCrory Stores Corporation reports for June sales of $3,211,795, compared with $3,334,669 in June, 1929, a decrease of $122,874, or 3.7 per cent. For the six months ended on June 30 sales were $19,410,320, compared with $19,025,734 last year, an increase of $384,586, or 2 per cent.

Kroger Grocery and Baking.

The Kroger Grocery and Baking Company reports for the four weeks ended on June 28 sales of $20,317,241, compared with $21,899,357 in the corresponding period of 1929, a decrease of $1,582,116, or 7.22 per cent. In the twenty-five weeks and four days ended with June 28 sales were $132,451,942, compared with $138,720,409 in the corresponding period of 1929, a decrease of $6,268,467, or 4.52 per cent.

Lerner Stores.

The Lerner Stores Corporation reports for June sales of $2,196,577, compared with $1,726,747 in June, 1929, an increase of $469,830, or 27.2 per cent. In the six months ended on June 30 sales were $11,297,263, compared with $7,908,112 last year, an increase of $3,389,151, or 42.8 per cent.

Daniel Reeves, Inc.

Daniel Reeves, Inc., reports sales for June as $2,563,674, compared with $2,492,221 in June, 1929, an increase of $71,453, or 2.8 per cent. For the six months ended on June 30 sales were $18,202,704, compared with $17,488,681 last year, an increase of $714,023, or 4 per cent.

Schiff Company.

The Schiff Company reports for June gross sales of $876,566, compared with $748,169 in June, 1929, an increase of $128,397, or 17.1 per cent. For the six months ended on June 30 sales were $4,695,439, compared with $3,770,675 last year, an increase of $924,764, or 24.5 per cent.

Bickford's, Inc.

Bickford's, Inc., reports for June sales of $463,951, compared with $416,265 in June, 1929, an increase of $47,686, or 11.4 per cent. In the six months ended on June 30 sales were $2,867,880, compared with $2,583,346 a year ago, an increase of $284,534, or 11 per cent.

Lane Bryant, Inc.

Lane Bryant, Inc., reports for June sales, including those of the Coward Shoe Company, of $1,771,387, compared with $1,536,975 in June, 1929, an increase of 15.2 per cent for the six months ended on June 30, sales, including those of the Coward Shoe Company for May and June, were $8,939,193, compared with $8,276,342 in the same part of 1929, an increase of 8 per cent.

STONE-WEBSTER GROUP TO EXPAND IN NEVADA

Will Soon Acquire the Nevada Valleys Power Company, It Is Reported Here.

The Nevada Valleys Power Company of Lovelocks, Nev., will soon be acquired by the Sierra Pacific Electric Company, a subsidiary of Stone & Webster, Inc., it was reported in the financial district yesterday. Sierra Pacific, it was said, would pay about $1,000,000 for control. H. A. Mosher of Lovelocks is president of the Nevada company.

The transmission lines of Nevada Valleys Power, which extend several hundred miles in the State, are connected with those of Sierra Pacific at Virginia City. The principal cities served by Sierra Pacific are Reno, Sparks, Carson City, Virginia City and Yerington, Nev., and the company also operates in the Lake Tahoe district and Portola, Cal. The surrounding mining districts in Western Nevada are also served with electricity.

VAN SWERINGENS ON BOARD

Three Representatives Elected Directors of the Rio Grande.

WILMINGTON, Del., July 7 (AP).—The Van Sweringen railroad interests gained representation on the board of directors of the Denver, Rio Grande & Western Railroad at the annual meeting of stockholders here today.

Three new directors representing the Van Sweringen group were elected. They were O. P. Van Sweringen, Alva Bradley and Darwin Barrett Jr., all of Cleveland. They succeeded William H. Williams, Matthew C. Brush and Finley J. Shepard, all of New York.

Deposits in Reserve Banks Show Increase; Weekly Report Shows Rise in Borrowings

Special to The New York Times.

WASHINGTON, July 7.—The Federal Reserve Board's condition statement of weekly reporting member banks in leading cities on July 2 shows a decrease for the week of $41,000,000 in loans and investments, increases of $174,000,000 in net demand deposits, $42,000,000 in time deposits and $30,000,000 in borrowings from Federal Reserve banks and a decrease of $19,000,000 in government deposits.

Loans on securities declined $33,000,000 in the New York district, $13,000,000 in the Kansas City district, $7,000,000 in the Minneapolis district and $45,000,000 at all reporting banks and increased $12,000,000 in the Boston district. "All other" loans declined $59,000,000 in the New York district, $8,000,000 in the Atlanta district, $6,000,000 in the Boston district and $36,000,000 at all reporting banks and increased $26,000,000 in the Cleveland district, $9,000,000 in the Chicago district and $7,000,000 in the San Francisco district.

Holdings of United States Government securities declined $19,000,000 in the New York district and $26,000,000 at all reporting banks and increased $12,000,000 in the Cleveland district. Holdings of other securities increased $24,000,000 in the Chicago district, $12,000,000 in the Cleveland district, $11,000,000 in the New York district and $65,000,000 at all reporting banks.

The principal changes in borrowings from Federal Reserve banks for the week were increases of $10,000,000 at the Federal Reserve Bank of New York and $9,000,000 at San Francisco.

Buys Natural Gas Plant.

The Phillips Petroleum Company yesterday announced the purchase of the natural gas plant of the Dixon-Creek Oil Company, near Borger, Texas, for $325,000.

Summary of Principal Assets and Liabilities.

A summary of the principal assets and liabilities of weekly reporting member banks, together with changes during the week and year ended July 2, 1930, follows:

	July 2, 1930.	Week.	Year.
Loans and investments—Total	$23,099,000,000	— $41,000,000	+$614,000,000
Loans—Total	16,979,000,000	— 80,000,000	+ 54,000,000
On securities	8,442,000,000	— 45,000,000	+ 681,000,000
All other	8,536,000,000	— 36,000,000	— 628,000,000
Investments—Total	6,120,000,000	+ 39,000,000	+ 560,000,000
United States Government securities	2,851,000,000	— 26,000,000	+ 92,000,000
Other securities	3,269,000,000	+ 65,000,000	+ 469,000,000
Reserve with Federal Reserve Banks	1,792,000,000	+ 13,000,000	+ 68,000,000
Cash in vaults	230,000,000	+ 14,000,000	— 13,000,000
Net demand deposits	13,740,000,000	+*174,000,000	+ 447,000,000
Time deposits	7,315,000,000	+ 42,000,000	+ 636,000,000
Government deposits	193,000,000	— 19,000,000	......
Due from banks	1,583,000,000	+ 225,000,000	+ 402,000,000
Due to banks	3,401,000,000	+ 303,000,000	+ 515,000,000
Borrowings from Federal Reserve Banks	84,000,000	+ 30,000,000	— 742,000,000

+ Increase. — Decrease. * June 25 figures revised.

Principal Resources and Liabilities of Reporting Member Banks in Each Reserve District on July 2.

Figures in millions of dollars (six ciphers omitted).

	Total.	Boston.	New York.	Philadelphia.	Cleveland.	Richmond.	Atlanta.	Chicago.	St. Louis.	Minneapolis.	Kansas City.	Dallas.	San Francisco.
Loans and investments—Total	$23,099	$1,529	$9,417	$1,247	$2,278	$653	$597	$3,328	$659	$356	$641	$443	$1,952
Loans—Total	16,979	1,160	6,987	921	1,553	473	462	2,597	506	231	420	330	1,337
On securities	8,442	525	4,116	479	745	184	148	1,280	237	80	119	98	430
All other	8,536	635	2,870	442	808	289	314	1,317	270	151	301	232	908
Investments—Total	6,120	369	2,431	326	725	180	135	731	152	125	220	113	615
U. S. Government securities	2,851	157	1,210	85	340	83	62	318	35	72	94	66	331
Other securities	3,269	212	1,221	241	385	97	72	413	117	52	126	47	284
Reserve with Federal Reserve Bank	1,792	105	864	83	141	40	39	260	44	23	56	33	104
Cash in vault	230	15	70	14	28	11	10	35	6	5	10	7	19
Net demand deposits	13,740	914	6,298	740	1,136	343	316	1,913	369	217	480	278	735
Time deposits	7,315	510	1,988	317	985	249	244	1,304	229	128	192	151	1,016
Government deposits	193	15	70	17	18	15	15	10	3	1	2	11	15
Due from banks	1,583	58	208	86	139	79	83	297	70	78	176	94	214
Due to banks	3,401	145	1,213	199	303	111	98	532	133	86	215	93	273
Borrowings from Federal Res. Banks	84	4	18	5	16	8	11	6	3	1	2	2	10

Bank of America
Chase National Bank
Bank of Manhattan
National City

GILBERT ELIOTT & Co.
Members New York Stock Exchange
Members Assn. of Bank Stock Dealers
11 Broadway DIGby 2700

Butte Elec. & Power 5s, 1931
Central Indiana Pow. 6s, 1947
Iowa Pub. Service 1st 5s, 1957
Kansas City Pub. Serv. 6s, 1951
Little Rock Gas & Fuel 6s, 1937
Missouri Pow. & Light 1st 4½s, 1958
Pub. Serv. N. Hampshire 4½s, 1957
Union Pub. Service 6s, 1939

FRANK C. MASTERSON & COMPANY
Members New York Curb Exchange
30 Broad St. New York
Telephone HANover 9450

Bank Stocks for Investment
Chase National Bank $130—Yielding 3.07%
Guaranty Trust Co. $598—Yielding 3.34%
Manufacturers Tr. Co $95—Yielding 6.31%
National City Bank $136—Yielding 2.94%
Prices subject to change

Lawson & Company
ESTABLISHED 1924
Members Unlisted Securities Dealers Assn.
Members Association of Bank Stock Dealers
111 Broadway Rector 1350

OVER-THE-COUNTER QUOTATIONS FOR UNLISTED SECURITIES

MONDAY, JULY 7, 1930.

Quotations for Over-the-Counter Securities are unofficial. Those included in these tables are obtained from many brokers and dealers. The source which supplied any quotations in this list will be given upon request.

PUBLIC UTILITY SECURITIES.

	Bid.	Asked.
Alabama Power pf (7)	112	114
Am Elec Sec pt pf (1½)	27	32
Ark P & L 7% pf	105	107
Assoc Tel Util 6% pf	84	..
Do 7% pf	95	..
Atlantic City El pf (6)	105½	106½
Atlantic G & E, A (1¾)	18	20
Bangor Hydroelec pf(7)	118	122
Bingham L.H&P pf(6)	100	101
Broad River Pwr pf (7)	95	98
Carolina P & L pf (7)	108	110
Cent Ark Pub Ser pf(7)	98	..
Cent Maine Pwr 6% pf	94	96
Do 7% pf	105½	107½
Cent Pw & Lt pf (7)	106	108
Cent Pub Serv 7% pf	97	99
Cleve El Illum 6% pf	112	..
Columbus Ry, Pwr & Lt 1st pf (6)	106½	..
Do pf, B (6½)	108	109½
Consol Trac (4)	49	52
Consumers Pwr 6% pf	104½	..
Do 6.60% pf	105	..
Dallas Pwr & Lt 7% pf	110	..
Dayton Pw&Lt 6% pf	109	110½
Deep Rock O&R 7% pf	83	87
Detroit & Can Tunnel	6⅛	6¼
East Texas Elec pf (7)	104	107
Erie Railway	6	7
Do 7% pf	63	..
Essex & Hud Gas (8)	152	157
Foreign L & Pwr pf (6)	88	90
Gas & Elec Bergen (5)	97	..
Hudson Co Gas (8)	152	157
Idaho Power pf (7)	108	110½
Illinois Pwr & Lt 6% pf	91	93
Inland Pwr & Lt 7% pf	87	91
Interstate Pwr 7% pf	87	90
Jamaica W S pf (3.75)	51	53½
Jer Cent P & L 7% pf	105	107
Kan Gas & Elec 7% pf	107	109
Kentucky Sec (a)	350	..
Do pf (6)	92	95
Kings Co Light 7% pf	110	112
Lake Sup Dis P 7% pf	101	..
Los Angeles Gas & Elec 6% pf	106	108
Met Edison pf (6)	101	104
Do 7% pf	107	109
Miss Riv Pwr pf (6)	105	..
Missouri Pub S pf (7)	91	..
Mountain States Power	15	..
Do 7% pf	98½	101½
Nassau & Suf 7% pf	103	..
Nat Pub Serv pf (7)	91	93
Nebraska Pwr 7% pf	108¼	..
New Orleans P S 7% pf	96	99
Newark Consol Gas (5)	100	102
N J Pwr & Lt 6% pf	95	99
N Y Steam Corp	375	425
North N Y Util 7% pf	107	109
North Texas Elec	..	5
Do pf	..	12
Ohio Pub Serv pf (7)	107	109
Ohio Riv Edison pf (7)	109	..
Okla G & E 7% pf	111	..
Pa-Ohio P & L pf (6)	101½	102
Do 7% pf	107	..
Penn Pw & Lt pf (7)	109	111
Portld Elec Pwr 6% pf	85	89
Do 7% pf	99	101
Puget S P & L pr pf(5)	89	91
Pub Serv of Col 7% pf	99	..
Roch G & E 7% pf, B	104	106
Sioux City G & E pf (7)	99	101
Somerset U Mid L (4)	76	..
So Jersey G E & T (8)	158	162
South Col Power, A (2)	24	24½
Do pf (7)	101	..
S'western L & P pf (6)	90	93
Do A pf (6)	75	..

[illegible]

Bonds.

	Bid.	Asked.
Appalach Pr 1st 5s, '41	100	101
Do 6s, 2024	105¾	106¾
Asso Tel Util 5s, 1942	88	..
Do 6s, 1941	96	..
Broad River Pwr 5s, '54	92	94
California Pwr 6s, '31	100	..
Cent G & E 5½s, '46	89	91
Col Elec Pwr 6s, 1947	102	..
Col (S C) G & E 5s, '36	94	..
Con G of N J 5s, '36	97½	..
Do 5s, 1965	96	97½
Con Trac 5s, 1933	90	..
Dallas Gas 6s, 1941	102½	..
El Paso Elec 5s, 1950	100	101
Gas & El Bergen 5s, '49	103	..
Houston Elec 1st 6s, '35	88	93
Hudson Co Gas 5s, '49	103¼	104½
Intercounty T & T 1st & ref 5s' 1948	98	100
Jer Cent P & L 5½s, '45	102	103
Jersey City H P 4s, '49	49½	51½
Los A G & E 6s, 1942	106½	108½
Louis G & E 5½s, '54	102½	..
Do 5s, 1952	102¾	103¾
Do 6s, 1937	101¼	103
Minn Gen Elec 5s, 1934	100	102
Mtn States Pwr 5s, '38	97½	99½
Do 1st 6s, 1938	100¾	101¾
Munic Gas (Tex) 6s, '35	101½	..
Newark Con Gas 5s, '48	103	..
Newark P Ry 5s, 1930	99¾	..
No Jersey Ry 4s, 1948	98½	..
Northern States Power gold notes, 5½%, '40	100½	101½
North Texas El 5s, 1940	..	70
Ohio Power 6s, 2024	108	..
Okla G & E 5s, 1950	100¼	101¼
Do 6s, 1940	100½	102
Pac G & E ref 6s, 1941	109½	110
Do 5½s, 1952	105	105½
Paterson Ry 5s, 1944	61	64
Puget Sd P & L 5½s, '49	101½	..
St Paul Gas 1st 5s, '44	100½	102
Do gen 6s, 1952	106½	..
San Diego G & E 5s, '47	101½	..
Do 6s, 1947	104¼	..
Do 5s, 1939	101½	..
So Jersey G & E 5s, '53	102½	..
Standard G & E 6s, '35	100	101½
Do 6s, gold ctfs, 1951	100	101½
Do 6s, 1966	100	101½
Texas Power 6s, 1956	91	..
Texas P & L 6s, 2022	106¾	..
Un Elec of N J 5s, '49	94	95
Utah P & L 6s, 2022	106¾	107½
Wis-Min L & P 5s, 1944	99½	101
Wis Pub Serv 1st 5s, '42	100¼	102
Do 1st ref 5½s, 1958	104¼	..
Do 1st ref 6s, 1952	105¾	107¾

Tel. and Tel. Stocks.

	Yesterday. Bid.	Asked.	Thursday. Bid.
Am D Tel N J (4)	82	..	80
Do pf (7)	109½	111½	109½
Bell Tel Can (8)	144	148	144
Bell Tel Pa (6.50)	113	116	113
Cin S Bell (4.50)	92	96	92
Com-U-T NY(1.50)	24½	..	24½
Com-U-T of Me(6)	99	..	99
Cuban Tel (8)	125	..	125
Do pf (7)	97	102	97
E & Bay Tel (4)	62	68	62
Franklin Tel (2.50)	40	45	40

[illegible]

ONE HUNDRED DOLLAR BONDS.

[illegible]

FOREIGN BONDS.

[illegible]

NEW YORK CITY BONDS.

[illegible]

INDUSTRIAL ISSUES.

	Yesterday. Bid.	Asked.	Thursday. Bid.
Adams Millis pf w w (7)	93	98	93
Aeolian Co pf (7)	35	45	35
Aeolian-Weber	3	6	3
Do pf	8	13	8
Amal Laundries	2	3	2
Am Book Co (7)	85	90	85
Am Can Prod	2	5	2
Am Hard Rub (6)	58	63	58
Am Hardware (4)	54	58	54
Am Meter Co	50	60	50
Am Mfg (4)	47	51	47
Do pf (5)	60	67	60
Babcock & W (7)	120	126	120
Baker (J T) (1.20)	18	20	18
Bancroft (J) (2.50)	21	25	21
Do pf (7)	94	99	94
Bliss (EW)1stpf(4)	50	..	50
Do 2d pf, B(60c)	9½	..	9½
Bohn Refrig pf(8)	88	94	88
Bon Ami, B (2)	37	42	37
Bowman-Biltmore	¾	1½	¾
Do 1st pf	..	35	..
Do 2d pf	8	11	8
Brunswick - Balke-Collender pf (7)	85	90	85
Bunker Hill & Sull M & C (a6)	67	72	67
Burden Iron pf	41	50	41
Canadian Celanese	8	10	..
Do pf	59½	62	58
Carnation pf (7)	102	..	102
Chestnut Smith	2	5	2
Do pf	50	..	50
Clinchfield Coal	6	10	6
Do pf (7)	..	75	..
Columbia Baking	1½	3	1½
Do 1st pf	15	25	15
Do 2d pf	2	6	2
Con Nairn pf (7)	105	..	105
Crosse Blackwell	2	7	2
Crowell Pub (3)	74	78	74
Do pf (7)	105	..	105
De Forest Phone	2	4	1½
Dictaphone (3)	35	38	35
Do pf (8)	110	..	110
Dixon (J) Cruc(8)	160	170	160
Doehler Die Cast pf (3.50)	..	39	..
Do pf (7)	..	87	..
Doug Shoe pf (7)	58	63	58
Draper Corp (4)	60	65	60
Dry Ice Holding	48	52	48
Durham Duplex, A	..	20	..
Eisemann Mag	16	23	16
Do pf (7)	95	..	95
F'klyn Ry Sup (4)	50	60	50
Gen Firepfg pf(7)	108	113	108
Gt Nor Paper (3)	44½	46½	44½
Graton & Knight	4	8	4
Do pf (7)	50	56	50
Hale & Kilburn pf	..	8	..
Herring-Hall S (5)	100	125	100
Howe Scale	8	..	8
Do pf	35	40	35
Hudson River Nav	4	8	4
Do pf (8)	60	75	60
Ind Accep 1st pf(7)	67	71	67
Intl Textbook (3)	21	24	21½
Jessup & M Paper	1	3	1
Do pf	2	4	2
Lanston Mono (7)	114½	116	114½
Lawr Port Cem (4)	54	62	54
Liberty Baking	..	4	..
Do pf (7)	..	45	..
Merck Co pf (8)	70	80	70
Nat Casket (4)	125	145	125
Do pf (7)	108	111	108
Nat Licorice	24	29	24
N J Worsted pf	..	50	..
Ohio Leather	9	11	9
Do 1st pf (8)	99	105	99

[illegible]

	Yesterday. Bid.	Asked.	Thursday. Bid.
Taggart Co pf (7)	95	100	95
Taylor-Whar I & S	10	13	10
Do pf	50	55	50
Tenn Prod pf (4)	44	48	44
Tubize Chatil 7% B	60	70	60
Uni Bus Pub pf(7)	87	92	87
U S Finish pf (7)	87	94	87
United Pub pf (7)	85	90	85
Walker Dishw Co	17	21	17
Welch G Juice (1)	51	59	51
Do pf (7)	100½	..	100½
W Va P & P (2)	35½	37	35½
Do pf (6)	98½	..	98½
Westland Oil	12	14	12
Wheatsw'th pf (8)	98	103	98
Wheeling Steel (4)	68	73	70
Do pf (8)	110	120	125
Do pf B (10)	115	130	132
White R Min Spg pf (7)	98	103	98
Do 2d pf (20)	180	..	180
Willcox & G (5)	49	59	49
Winch Rptg Arms	..	25	..
Do pf	..	75	..
Woodward Iron (4)	..	75	..
Do pf	97	..	97
Worcester Salt (5)	94	100	94

aIncludes extras.

Bonds.

	Bid.	Asked.
Abbott's Dairies 6s, '42	..	100
Adams Express 4s, 1947	83½	85
Am Meter 6s, 1946	99	..
Am Tobacco 4s, 1951	87	..
Am Type Fdrs 6s, 1937	102	..
Do 6s, 1939	102	..
Am Wire Fabric 7s, '42	93	98
Bear Mtn-Hudson River Bridge 7s, 1953	104	105½
Bilt-Com'dore 1st 7s, '34	98	102
Bos & Alb R R 5s, '63	104	..
Bos & Me R R 6s, '33	101½	103
Chicago Stk Yds 5s, '61	85	87
Clyde S B 5s, 1931	99	..
Cons Coal 4½s, 1934	78	81
Con Tobacco 4s, 1951	85	..
Con Sugar 7s, 1938	25	35
Equit Off Bldg deb5s, '52	90	92
Fisk Tire Fab 6½s, '35	88	91
Grand (FW) Prop 6s, '48	85	87½
Haytian Corp 8s, 1938	46	52
Hoboken Ferry 5s, 1946	93	95
Intl Salt 5s, 1951	82	84
Jour of Com 6½s, 1937	89	93
Kern (Geo) 6½s, 1937	95	100
Little (A E) 7s, 1942	56	62
Loew's New Broad Prop 1st 6s, 1945	96	98
Mallory Steam 5s, 1932	99	..
Met Chain Prop 6s, '48	..	88
Merch Refrig 6s, 1937	97	..
Mid States Oil 7% notes	19	..
N Orl G N R R 5s, '55	69	72
N Y Shipping 5s, 1946	88	..
N Y Hoboken 5s, '46	91½	93
Piedmont N Rys 5s, '54	94½	96
Pierce, But & P 6½s, '42	55	62
Pompeiian Corp 6½s, '40	65	75
Securities of N Y 4s	45	..
Sixty-one Bway 1st 5½s, 1950	94½	96
South Ind Ry 4s, 1951	83½	85
Stand Tex pr 1st6½s, '42	75	85
Toledo T RR 4½s, '57	95	..
Tulip Cup 6s, 1932	95	100
Utah Fuel 5s, 1931	96	99½

[illegible]

Tobacco Stocks.

[illegible]

Sugar Stocks.

[illegible]

Aeronautical Stocks.

[illegible]

CHAIN STORES.

[illegible]

FOREIGN STOCKS AND BONDS.

Foreign Internal Securities.

Securities in subjoined tables payable in currency of issuing countries.

	Bid.	Asked.
Belgian Nat Ry 6% pf	15½	16½
Belgium Restora 5s, '34	26	27½
Belgium Premium 5s, '95	27¼	28¾
Benigno Crespi 7s, 1956	45	47½
Brit Consols 2½s, perpet	50	52
Brit Fund 4s, March, '19	87	89
Brit Nat W L 5s, '29-47	97	99
Brit Vic 4s, Sept, 1919	86	88
Canada 5s, 1937	102½	103¼
Canada 5½s, 1933	102	102¾
Denmark 5s, 1919	245	255
Denmark 5s, 1948	255	265
‡French Govt 4s, 1917	39	40
French G V 5s, 1931	39¼	40½
French Loan 5s, 1928	38½	40
French Loan 5s, P, '20	51	52½
French Loan 6s, P, '20	38¾	40¼
Italian War Loan 5s, '20	42	44
‡Midi R R Co 6s, '60	38¾	39¾
Norway 6s, 1970	260	270
Norway 6½s, 1944	270	280
‡Paris-Orleans 6s, 1956	38¾	39¾
*Polish 5s, cv loan	5¼	6
Prague 4s, 1919	21½	23
Russia 5½s, 1915-16	1¾	3

Payable in currency other than that of issuing countries:

	Bid.	Asked.
Argentine (resc) 4s, '54	81	82
Bolivia 6s, 1940	72	76
Brazil 4s, 1889	46	48
Brazil 4½s, 1883	67	69
Brazil 4½s, 1888	61	63
Brazil 5s, 1913	60	62
Brazil 5s, 1995	60	62
Brazil rcts 4s, 1900	55	57
Brazil 4s, 1910	48	50
Buenos Aires 5s, 1915, £10 pieces	74	78
Buenos Aires 5s, 1915, £100 pieces	82	85
Central Pac R R (European issue) 4s, 1946	74¾	78¼
Chile 5s, 1911	80	85
Chinese Reorg 5s, 1913	50	55
Costa Rica 5s, 1911	70	73
Greek Govt 5s, 1914	120	140
Guatemala 8s, 1948	95	98
Guayaquil Q Ry 5s, '30	33	38
Rumania 4s, 1922	43	46
Russia rentes 4s, 1994	2½	4
Salvador 7s, 1957	80	83
Santa Cath(Brazil)8s, '47	52	62
Sao Paulo (Brazil) 8s	380	400
Tokyo sterling 5½s, 1961	88½	90½
Uruguay 5s, 1915	83	86
Uruguay 5s, 1919	80	83

*Par 100 zloty. ‡1,000 francs.

Austrian and Hungarian.

	Bid.	Asked.
Austrian Disc Bank	21	23
Austrian Credit Anstalt	6⅛	6⅞
Austrian A E G	2¾	3½
Mercurbank, Vienna	2½	3
Rima Murany	10¾	12¼
Wiener Bank Verein	2¼	2¾

German Securities.

	Bid.	Asked.
German Gov Redemption Loan with drawing cert per 100 R M	64	68
German Gov Redemption Loan without drawing cert per 1,000 R M	19	21
German Kommunal Liquidation Loan with drawing rts per R M	64	68

Bonds quoted in dollars per 1,000 pre-war marks are revalued to R M 150:

	Bid.	Asked.
Gen Electric 4½s, pre-war issue	25	27
Hamburg-Am L pre-war	31½	34

Stocks quoted in dollars per share having a par value of 100 reichsmarks or a multiple of 100 reichsmarks:

	Bid.	Asked.
A E G (Ger G E) (100)	34½	36
Hamburg-Am Line (300)	66¾	71¼
I G Farben (200)	72	77
No German Lloyd (100)	22½	24
Rud Karst A G (100)	23¾	25¼
BANKS.		
Deutsche Disconto (100)	30¼	31¾
Dresdner (100)	30¼	31¾
Reichsbank (100)	58	62½

Canadian Securities.

Payable, principle and interest, in United States gold coin:

	Rate	Maturity	Bid.	Asked.
Alberta	5½	1947	104	105
Alberta	5	1940	100	101
Brit Colum	5	1949	100	101
Brit Colum	5½	1939	102	103
Gt Win Wat	5	1952	99½	100
Manitoba	6	1946	110	..
Montreal	5	1942	100	101
Montreal	5	1974	100½	100½
New Bruns'wk	5	1934	99¾	100¾
Nova Scotia	5	1934	99¾	100¾
Ontario	5	1942	100¼	100⅞
Ontario	6	1943	108¾	109½
Ottawa	5	1940	99¾	100¾
Saskatchewan	5½	1946	103½	105½

Payable, principal and interest, in Canadian funds:

	Rate	Maturity	Bid.	Asked.
Calgary	5½	1944	103	104½
Regina	5	1934	98	100
Toronto	5½	1948	103½	105
Victoria	5	1944	99	100

EQUIPMENT BONDS.

The subjoined quotations, calculated on a percentage basis, are the average of the price for all maturities.

Name.	Maturity.	Rate.	Bid.	Ask.
Atl C L	'31-35	6	4.90	4.60
Do	'31-41	4½, 6½	4.65	4.45
Balt & O	'30-44	4½, 5	4.60	4.45
Do	'31-35	6	4.90	4.60
Bos & M	'30-38	6	5.10	4.80
B, R & P	'30-38	4½, 5, 6	4.75	4.45
Can Natl	'30-44	4½, 5	5.00	4.80
Can Pac	'30-38	4½, 6	4.75	4.50
C RR NJ	'30-41	4½, 5	4.55	4.45
Do	'31-35	6	4.90	4.60
C Ga Ry	'30-40	4½, 5, 5½, 6	5.00	4.65
Ches & O	'30-44	4½, 5	4.60	4.45
Do	'30-37	5½, 6½	4.70	4.50
Do	'31-35	6	4.90	4.60
Chi & Alt	'30-37	6	5.75	5.25
C, M&StP	'30-44	4½, 5, 5½	5.00	4.70
Do	'31-35	6	5.10	4.80
Chi & NW	'30-35	6	4.90	4.60
Do	'30-44	4½, 5, 6½	4.70	4.50
C, R I&P	'30-44	4½, 5	4.65	4.50
Do	'31-35	6	5.00	4.65
S, StP M&O	1931	7	4.50	4.00
CCC & StL	'31-35	6	4.90	4.60
Mich Cen	'30-32	5, 6	4.60	4.40
MSP&SSM	'30-38	4, 4½, 5	5.00	4.70
Do	'30-35	6, 6½, 7	5.15	4.90
M, K & T	'31-35	6	5.00	4.80
Mo Pac	'31-35	6	5.00	4.75
Do	'30-44	4½, 5	4.70	4.55
Do	'30-38	5½, 6½	4.85	4.60
N S C L	'30-37	5, 5½, 6	5.75	5.25
N Y Cen	'30-44	4½, 5	4.60	4.45
Do	'31-35	6	4.90	4.60
Do	'30-35	7	4.60	4.45
NY, C&StL	'30-44	4½, 5	4.65	4.50
NY, NH&H	'30-42	4½, 5	4.85	4.70
Nor & W	'30-35	4½	4.55	4.45
N A Car	'30-44	4½, 5, 5½	5.60	5.20
Nor Pac	'30-40	4½, 7	4.75	4.55
Pac F Ex	'30-35	7	4.60	4.45
Penn RR	'30-41	4½, 5	4.55	4.45
Penn T L	'30-37	5	5.20	5.00
Pere Mar	'31-35	6	4.90	4.60
Pitts&L E	'30-35	6½	4.75	4.60
ReadingCo	'30-32	4½, 5, 6	4.60	4.45
Seabd A L	'30-43	4½, 5, 5½, 6	6.00	5.25

[illegible]

NEW YORK STATE BONDS.

[illegible]

INSURANCE COMPANIES.

[illegible]

INVESTMENT TRUSTS.

	Bid.	Asked.
Amer & Gen Sec 6% pf	41	..
Do A	19	..
Do B	4½	..
Amer Insuranstocks un	12½	15
Amer & Con Corp	17	19
Assoc Std Oil Stocks, A	9	10½
Atlantic Sec pf	42½	45
Do warrants	½	..
Basic Industrial Shares	7⅞	8⅜
British Type Inv	9¼	10⅜
Century Shares	45	47
Chain Store Inv Corp	1	2½
Do pf	70	..
Chain & Gen Eq 6½% pf	60	67
Chartered Investors	22	25
Do pf	78	80
Colonial Invest Corp	23½	24½
Community Shares, A	9	..
Do B	9	..
Continental Securities	..	40
Cont Metropolitan	4½	8½
Corporate Capital unit	17½	19¼
Corporate Trust	7	7¾
Crum & Foster Ins S, B	57	61
Do 7% pf	100	103
Crum & Foster, Inc, B	56	59
Do 8% pf	106	..
Deposited Bk Shrs, N Y	10⅛	11¼
Do B 1	9¼	10⅜
Diversified Tr Shrs, A	20¾	21⅛
Do B	18½	18⅞
Do C	7⅜	7⅞
Equitable Inv units	18	20
Equity Invest	22	..
First Amer Corp	8⅞	9⅜
Fixed Trust Shares, A	18¾	..
Do B	16⅛	..
General Equity Corp, A	7	8
Granger Trading Corp	19	..
Guardian Inv (Conn)	20	23
Do conv pf	20	24
Do pf w w	22	26
Guard Pub Ut Inv, w w	24	28
Guardian Rail Shares pf	24	28
Gude Winmill Trad Cp	35	45
Incorporated Equities	18	24
Incorporated Investors	46½	49
Int Sec C Am 6½% pf	91½	..
Do 6% cum pf	88	..
Do A	47	..
Do B	18	..
Invest Trust of N Y	9⅜	10⅜
Investment Fund of N J	7¼	8
Investors Trust Shares	15	17
Jackson & C Sec 6% pf	97½	100
Do Assoc	49	51⅝
Joint Investors, A	30	..
Do conv pf	100	106
Leaders of Industry, A	10¼	11
Massachusetts Invest	40⅝	43¼
Mohawk Invest	55¼	58¼
Mutual Management	2	2¾
Mutual Investment, A	8¾	10¼
Nation-Wide Sec, B	8⅛	8⅞
North Am Trust Shares	7⅜	7⅞
Northern Securities	128	132
Power & Light Secur	52	54
Pow & Rail Tr Shrs	11¾	12⅝
Research Investment	23	..
Second Int Sec, A	28	..
Do 6% pf	41	..
Do B	9	..
Secur Corp Gen 7% pf	104	108
Shawmut Bank Invest	19	22
Spencer Trask Fund	32½	34½
Stand Collat Trust	12⅛	13⅛
Stand Inv 5½% pf, w w	74½	75
Stand Oil Trust Shares	9⅜	10⅝
S W Straus Inv units	50	54
Super Corp of Amer, A	8½	9
Do B	8	8½
Trust Std Oil Shares, A	9	..
Do B	9½	10¼
United Capital, A, un	30	..
Do B	40	..
U S & Brit Inst, B	4½	..
Do A	20	..
Do pf	41	..
U S El Lt & Pw, A	34¾	36¾
Do B	9⅜	10
U S Shares, A	11½	..
Do A 1	10½	11⅝
Do A 2	10	11
Do C 1	22⅜	..
Do C 2	23½	..
Do C 3	16⅜	18⅛
Do Canadian Banks	15½	..
Do F	15	16⅜
Do H	10¼	11⅜
Do Y	8⅛	8⅝
Wedgwood Invest	6	..
Do pf	70	80
BOND.		
Stand Inv 5s, '37, ex w	78	85

Holding and Finance Companies.

[illegible]

LAND BANK BONDS.

Joint Land Bank Bonds.

[illegible]

Federal Land Bank Bonds.

[illegible]

SHORT TERM NOTES.

[illegible]

Mead Corp. Common & Preferred
Det. & Canada Tunnel 6½'s & Common
Wadsworth Bldg. 6's, 1953
Lincoln Bldg. 5½'s & Deb. 6½'s
Chapin Sachs 7's, 1940
Adams Express 4's, 1947

Charles E. Doyle & Co.
CHASE NATIONAL BANK BUILDING
20 Pine St. New York. Tel. John 4500
Members
United Securities Dealers Assn.
Association of Bank Stock Dealers

BANK STOCKS
WOODWARD, BUTLER & CO.
Members Assn. of Bank Stock Dealers
Financial Stock Clearing Co., Inc.
37 Wall St. New York
HANover 4003-17

National Liberty Ins.
Home Insurance
Chase National Bank
J. ROY PROSSER & Co.
Established 1919
Members Unlisted Securities Dealers Assn.
Members Assn. of Bank Stock Dealers
Members Financial Stock Clearing Co., Inc.
52 William St., N.Y. Hanover 7728

Manufacturers
Irving
Chatham & Phenix
Wyser & Diner
Members New York Produce Exchange
60 Broad Street New York
HANover 4630

NOBLE & CORWIN
Members Association of Bank Stock Dealers
25 Broad St., New York
Bank & Trust Co Stocks
Insurance Co. Stocks
Industrial & Miscellaneous Stocks
Tel. Hanover 1040 to 1059
Private Telephone to Hartford

Continental Bank
J.H. HIRSHHORN & Co.
50 BROAD STREET, NEW YORK
Telephone Hanover 5373-4-5

Lawyers Westchester Mtg. & Title
Consol. Indem. & Ins.
Federated Capital
Interstate Amiesite Co.
Collateral Bankers 6's & 7's
British Type Investors
Elouise Apts., Albany, 1st Mtg.
Henrietta Apts. 7's
Corcoran Courts 1st Mtg.
New Amsterdam Apts. 7's

Steelman & Birkins
Trading Dept.
60 Broad St. Han. 7500-5973

BOW. BILTMORE PFD.-COM.
NAT. WATER WORKS UNITS
CROWN CORK SEAL PFD.
PHOTOMATON "B"
W. L. DOUGLAS SHOE PFD.
AMERICAN FABRICS PFD.
REALTY ASSOCIATES 6s, 37-43
PARAMOUNT THEATRE 6s, 1945
BROOKLYN TRUST CO.
IRVING TRUST CO.

HANSON & HANSON
Members Ass'n of Bank Stock Dealers
Unlisted Securities Dealers Ass'n
Financial Stock Clearing Co., Inc.
25 Broadway, N.Y. DIGby 8700

BANK STOCKS
Complete Brokerage Service
B. H. ROTH & CO.
Members New York Stock Exchange
52 Wall St., N.Y. Tel. HANover 8410

SHED NO TEARS
over the remains of lost opportunity but remember that opportunity still remains!... buy 5½% PRUDENCE-BONDS, secured by conservative first mortgages on income-earning properties.
More than $16,500,000 guarantees your principal and income
Write for Descriptive Literature
Offices open evenings until 8 P.M., Mondays 9 P.M., Saturdays 5 P.M.
The PRUDENCE COMPANY, Inc.
331 Madison Ave., at 43rd St., N.Y.
162 Remsen St., Brooklyn, N.Y.
9931-161st Street, Jamaica, N.Y.
Name
Address

INTEGRITY

Integrity and honesty are two homely virtues that weigh heavily in the good-will balance of any firm.

They constitute a public trust that, although intangible, is a most important asset.

No organization, no matter what the size of financial strength, can long withstand the ill will of its customers or the public.

We Buy and Sell
Over-the-Counter Securities
Insurance Stocks
Industrial Stocks
Investment Trust
Utilities Stocks
Unlisted Bonds
Bought—Sold—Quoted

BANK STOCKS
We Wish to Buy
1[illegible] United States Trust
100 Amer. Express Bank
200 Bankers Trust
1000 National City
50 Irving Trust
100 Guaranty Trust
75 Brooklyn Trust
Fifth Avenue Bank
50 Broadway National

We Wish to Sell
100 New York Trust
100 Bank New York & Trust
100 Central Hanover
20 First National
400 Chemical Bank & Trust
500 Corn Exchange
100 Sterling National
300 Chase National
250 Bank of Manhattan

HOIT, ROSE & TROSTER
Established 1914
MEMBERS
UNLISTED SECURITIES DEALERS ASSN.
ASSOCIATION OF BANK STOCK DEALERS
FINANCIAL STOCK CLEARING CO., INC
74 Trinity Place, N. Y. C.
WHItehall 3751-57, 3760-79
Cashier WHItehall 0202-11
Hartford Phone: 5-2135
Phila.: Rittenhouse 9360-61
Private Wires to Chicago and Boston

Struth. W. Titus.
Am. Potash & Chem.
Great Nor. Paper
Ardian National Cp.
Crowell Publishing
Dictaphone Corp.
Tweedy & Company
Established 1920
Members Unlisted Securities Dealers Ass'n
15 William St., N. Y. Hanover 5125

Bristol & Willett
Established 1920
Members of
United Securities Dealers Association
Association of Bank Stock Dealers
Financial Stock Clearing Co., Inc.
115 Broadway, N. Y. Tel. Barclay 0700

MARKETS IN LONDON, PARIS AND BERLIN

Tone Cheerful on the English Exchange—Gilt-Edge Securities Advance.

FRENCH STOCKS IMPROVE

Volume of Trading, However, Is Still Below Normal—German Prices Erratic.

Special Cable to THE NEW YORK TIMES.

LONDON, July 7.—With no Wall Street advices over the week-end to influence London, the stock market began the week under fairly cheerful conditions. Fresh support was given British funds. The conversion 3½s advanced to £79 1-16 and the war loan to £103¼.

Following the publication of the corporation's report, cables and wireless issues were further offered, the preference falling 2 points to £78. The 7½ per cent A ordinary dropped to £26½ and the B to £13. Brazilian tractions fell to $40 among the internationals, the weakness of this issue being in sympathy with the drop in other Brazilian securities. International Nickel was only $24⅝ and Hydroelectric dull at $39, but International Holding strengthened after midday. Radio Corporation was steady. His Master's Voice Gramophone was £3¼ and Columbia Graphophone £3½.

Good advances were registered among rubber shares on the reported decision of the British-Dutch rubber liaison committee to restrict production by 25 per cent and fix the pivotal price at 9d a pound. The commodity was 5-16d a pound better. Oil share transactions were in favor of the holders. There was little change in Rhodesians, and tins were irregular.

Business in discounts was quiet, but the tone was firm under the influence of more stringent money conditions. Sterling exchange further improved to $4.86½-$4.86 9-16.

To Retire Graphophone Debentures.

Sir G. C. Marks, chairman of the board of the Columbia International, Ltd., a subsidiary of the Columbia Graphophone Company, Ltd., announced in London yesterday that the subsidiary's 6½ per cent debentures, totaling $1,386,952, were to be redeemed on Nov. 15 because it was possible to obtain money from general sources more cheaply and thus effect a large saving. He said that while one of the Columbia subsidiaries in the United States incurred a loss in the last fiscal year, the other subsidiaries continued to make good progress.

London Closing Prices.

	Closing Price.	Net Chge.
Anglo-Dutch	77s	+ 6d
Anglo-Persian	£4	..
Brazilian Traction	$40	..
British-American Tobacco	£5⅝	..
British Celanese	13s	..
Bwana M'Kubwa	13s	..
Cables and Wireless A	£26½	— 2
Do B	£13	..
Carreras	£8¼	..
Celanese Corp of America	£4	..
Courtaulds	£2⅛	— ⅛
Distillers	67s	..
De Beers	£7¼	..
Dunlop Rubber	12s 7½d	..
Gramophone Co., Ltd	£3¼	— 1-16
Hydroelectric	£39	..
Imperial Tobacco	97s 6d	..
Intl Holding and Investment	£4⅝	..
International Nickel	$24¾	..
London Midland Railway	£45½	..
London Underground	24s 7½d	+ 6d
Margarine Union	£2¾	..
Margarine Unie	£2¾	..
Mexican Eagle	13s 3d	..
Rand Mines	£3	..
Rio Tinto	£34½	+ ¼
Royal Dutch	£33	+ ⅛
Russian Asiatic	6d	..
Shell Transport	£4¾	— 1-16
Selfridge 6% pf	23s 9d	..
United Havana Railway	£12	..
Vickers	7s 6d	..
War Loan 5%	£103¼	..

General Upswing in Paris.

Wireless to THE NEW YORK TIMES.

PARIS, July 7.—The Bourse was firmer today, with most of the stocks showing gains. Trading, however, was only moderately sustained and the market was still operating with the volume of transactions considerably below normal.

One French economist pointed out that shares are generally 6 per cent lower than the average for the year 1913, contending that the present depression is unjustified.

Rentes, although little traded, were steady and closed as follows: The 3 per cents, 87; 1918 4s, 100.75; 1920 amortizable 5s, 133.30; 1928 5s, 102.85; 1920 6s, 102; 1927 amortizable 6s, 105.70.

Berlin Dull and Irregular.

Special Cable to THE NEW YORK TIMES.

BERLIN, July 7.—The Boerse opened weak and developed an erratic tendency in the course of the session, due to absence of buying orders and an inclination to await the opening in New York. A. K. U. shares continued firm, while I. G. Farben and chemicals remained unchanged.

Shipping and electrical shares were a trifle weaker and fixed-interest securities strong. The close showed a slight recovery. The money market was slightly relaxed.

Paris Closing Prices.

BONDS.	Francs	Net Chge.
French rentes 3% perpetual	87.05	— .15
Do 4% 1917	101.70	— .05
Do 5% 1915-16	102.10	+ .05
BANKS.		
Banque de France	22,400	+ 35
Banque de Paris et des Pays Bas	2,800	+ 10
Credit Lyonnais	3,085	..
Union des Mines	1,462	— 8
CANAL.		
Canal Maritime de Suez	17,800	—300
RAILROAD.		
Chemin de fer du Nord	2,355	— 75
MINES.		
Mines de Courrieres	1,470	+ 38
Mines de Lens	1,190	+ 32
Sec. Miniere et Metallurgique de Penarroya	933	+ 8
PUBLIC UTILITIES.		
Cie. Generale d'Electricite	3,260	+ 40
Soc. Lyonnaise des Eaux	2,970	+ 45
Cie Francaise des Procedes Thomson-Houston	865	+ 25
Union d'Electricite	1,243	+ 38
INDUSTRIALS.		
Trefileries & Laminoirs du Havre	2,175	+ 60
Societe Andre Citroen	769	+ 19
Ste. Francaise Ford	309	+ 23
Coty S. A.	925	— 30
Pechiney	2,995	+ 80
L'Air Liquide	1,760	+ 21
Etablissements Kuhlmann	988	+ 8
Galeries Lafayette	172	— 2
OIL.		
Royal Dutch	4,130	+ 40

Berlin Closing Prices.

	Pct. of Par.	Net Chg.
Allg. Deutsche Credit (Adca) (8)	112	+ ¾
Berlin. Handels Ges. (12)	157	..
Commerz u. Privatbank (11)	140	—1
Darmst. u. Nationalbank (12)	201	—3
Deutsche Bank u. Disc. Ges. (10)	130	—1½
Dresdner Bank (10)	130	—2
Reichsbank (12)	255	—1⅛
Allgem. Kunstzijde Unie (Aku)(0)	97	..
Allg. Elekt. Ges. (A. E. G.)(9)	150	+1
Ford Motor Co., Berlin (10)	182¾	..
Gelsenkirchen Bergwerk (8)	126	+ ½
Gesfuerel (10)	143	—1¼
Hamburg-Am. Line (Hapag) (7)	98	— ½
Hamburg Electric Co. (10)	133	..
Heyden Chemical (5)	57	..
Harpener Bergbau (6)	120	..
Hotelbetrieb (12)	123	..
I. G. F. I. (Dye Trust) (14)	158	+ ¼
Kali Chemie (7)	139	—2
Karstadt (12)	104	..
Mannesmann Tubes (7)	93	— ½
North German Lloyd (8)	90	+ ½
Phoenix Bergbau (6½)	85	—1⅝
Polyphonwerke (20)	223	+ ½
Rhein. Westf. El. (R. W. E.) (10)	170	+1¼
Sachsenwerk Licht u. Kraft (7½)	99	+1
Siemens & Halske (14)	207	—3
Stoehr & Co. Kammg'n Spin. (5)	89	—1
Leonhard Tietz (10)	144	—6
United Steel Works (6)	85	—1

GENEVA QUOTATIONS.

Special Cable to THE NEW YORK TIMES.

GENEVA, July 7.—Stocks were weak today. Closing quotations included:

	Closing Price.
Union Financiere de Geneva	670
Societe de Banque Suisse	842
American European Securities, com.	194
Hispano Americana de Electricidad	1,960
Nestle & Anglo-Swiss Con. Milk Co.	707
Krueger et Toll	702
Cie Suedoise d'Allumettes B	380
BOND.	
Societe Meridionale d'Electricite 7s,'27	5,235

FOREIGN EXCHANGE

MONDAY, JULY 7, 1930.

Range of Rates, Sight Exchange.

	High.	Low.	Final.	Saturday's Final.
LONDON	$4.86½	$4.86 7-16	$4.86½	$4.86¼
PARIS	3.93¼	3.93⅛	3.93⅛	3.93 3-16
ROME	5.23¾	5.23 9-16	5.23 9-16	5.23⅝
BERLIN	23.84½	23.84	23.84	23.83½
COPENH'GN	26.78½	26.78	26.78½	26.76½
OSLO	26.78¾	26.78	26.78¾	26.77½
STOCKHOLM	26.87	26.86	26.86½	26.86½

CLOSING RATES.

Quotations on sterling represent dollars and decimals of a dollar; all others represent cents and decimals of a cent. Quotations preceded by the decimal mark indicate a price measured in fractions of a cent.

Europe.

	Monday.	Saturday.	Week Ago.	Year Ago.
STERLING—Par $4.86⅝ per sovereign.				
Demand	$4.86½	$4.86¼	$4.85 15-16	$4.84 13-16
Cables	4.86 11-16	4.86 7-16	4.86	4.85⅜
Com., 60 days	4.84¼	4.84 3-16	4.83 9-16	4.79 13-16
Com., 90 days	4.83 5-16	4.83 3-16	4.82 13-16	4.77 9-16
FRANCE—Revalued at 3.91¾ cents per franc.				
Demand	3.93¼	3.93 3-16	3.92 15-16	3.91¼
Cables	3.93⅜	3.93 5-16	3.92 15-16	3.91½
ITALY—Par 5.2631 cents per lira.				
Demand	5.23 9-16	5.23⅝	5.23 11-16	5.22 15-16
Cables	5.23¾	5.23 11-16	5.23⅞	5.23¼
BELGIUM—Par 13.904 cents per belga.				
Demand	13.97	13.96	13.95	13.88
Cables	13.97¾	13.97	13.96	13.88¾
GERMANY—Par 23.8 cents per mark.				
Demand	23.84	23.83½	23.82½	23.81
Cables	23.85	23.84½	23.83½	23.82
AUSTRIA—Par 14.07 cents per schilling.				
Demand	14.12	14.12	14.12	14.10
Cables	14.25	14.25	14.25	14.10
CZECHOSLOVAKIA — Par 2.964 cents per crown (stabilized 33.75 crowns).				
Demand	2.9662	2.9662	2.9675	2.9612
Cables	2.9687	2.9687	2.97	2.9625
DENMARK—Par 26.8 cents per krone.				
Demand	26.78½	26.76½	26.75	26.62½
Cables	26.80	26.78	26.76½	26.64
FINLAND—Par 2.5185 cents per finmark.				
Demand	2.52	2.52	2.52	2.52
Cables	2.52¼	2.52¼	2.52¼	2.52 3-16
GREECE—Par 1.30 cents per drachma.				
Demand	1.29⅝	1.29 9-16	1.29 9-16	1.29¾
Cables	1.29⅝	1.29 11-16	1.29 11-16	1.29⅞
HOLLAND—Par 40.2 cents per florin.				
Demand	40.22	40.20½	40.18¼	40.15½
Cables	40.23½	40.21¾	40.19½	40.17½
HUNGARY—Par 17.49 cents per pengo.				
Demand	17.50	17.50	17.50	17.50
Cables	17.50	17.50	17.50	17.50
NORWAY—Par 26.8 cents per krone.				
Demand	26.78¾	26.77½	26.76	26.64
Cables	26.80¼	26.79	26.77½	26.65½
POLAND—Par 11.22 cents per zloty.				
Demand	11.25	11.25	11.25	11.25
Cables	11.25	11.25	11.25	11.25
PORTUGAL—Par $1.0805 per escudo.				
Demand	4.53	4.52	4.52	4.50
Cables	4.54	4.53	4.53	4.51
RUMANIA—Par .00598 per leu.				
Demand	.60	.60	.60	.60
Cables	.60	.60	.60	.60
SPAIN—Par 19.3 cents per peseta.				
Demand	11.64	11.77	11.09	14.49
Cables	11.65	11.78	11.10	14.50
SWEDEN—Par 26.8 cents per krona.				
Demand	26.86½	26.86½	26.85	26.80
Cables	26.88	26.88	26.85½	26.81½
SWITZERLAND—Par 19.3 cents per franc.				
Demand	19.41¼	19.40	19.37½	19.22½
Cables	19.42	19.41½	19.38	19.23½
YUGOSLAVIA—Par 19.3 cents per dinar.				
Demand	1.77	1.76	1.76	1.76
Cables	1.77	1.76	1.76	1.76

Far East.

	Monday.	Saturday.	Week Ago.	Year Ago.
CHINA—Cents per silver dollar for Hongkong; per tael for Shanghai and Peking. Hongkong—				
Demand	31.06	31.06	31.19	48.00
Cables	31.12	31.12	31.25	48.06
Peking—				
Demand	36.87	36.875	37.50	58.12
Shanghai—				
Demand	36.44	36.44	37.19	57.56
Cables	36.50	36.50	37.25	57.62
INDIA—Calcutta; 36.50 cents per rupee.				
Demand	36.12	36.12	36.06	36.00
Cables	36.18	36.18	36.12	36.06
PHILIPPINE ISLANDS—Manila: Par 50 cents per silver peso.				
Demand	49.56	49.56	49.56	49.63
Cables	49.62	49.62	49.62	49.68
JAVA—Par 40.2 cents per florin.				
Demand	40.25	40.25	40.25	40.12
JAPAN—Par 49.8 cents per yen.				
Demand	49.37	49.37	49.44	44.76
Cables	49.44	49.44	49.50	44.82
STRAITS SETTLEMENTS—Par 56.78 cents per dollar.				
Demand	56.18	56.18	56.18	56.12
Cables	56.31	56.31	56.31	56.25
South America.				
ARGENTINA—Par 42.44 cents per Argentine paper dollar.				
Demand	36.18	35.93	35.43	41.97
Cables	36.25	36.00	35.50	42.02
BRAZIL—Par 11.96 cents per paper milreis.				
Demand	11.10	11.10	11.35	11.87
Cables	11.13	11.13	11.38	11.90
COLOMBIA—Par 97.33 cents per gold peso.				
Demand	96.62	96.62	96.62	96.39
CHILE—Par 12.165 cents per gold peso.				
Demand	12.06	12.10	12.10	12.10
Cables	12.12	12.15	12.15	12.15
PERU—Par 40 cents per sol (officially adopted Feb. 11, on basis of 10 soles per Peruvian pound).				
Demand	39.00	39.00	39.00	4.00
Cables	39.00	39.00	39.00	4.01
URUGUAY—Par $1.0342 per gold peso.				
Demand	85.50	85.25	86.25	96.87
Cables	85.75	85.50	86.50	97.12
Central America.				
GUATEMALA—Par $1.00 per quetzal.				
Cables	1.00	1.00	1.00	1.00
Canada.				
MONTREAL—Par 100 cents per Canadian dollar.				
Demand	100.00	99.95	99.96	99.28
Mexico.				
MEXICO CITY—Par 49.85 cents per gold peso.				
Demand	47.10	47.33	47.38	48.05

ITALIAN STOCK PRICES.

Quoted in dollars on basis of prices on Milan Stock Exchange:

BANKS.	Bid.	Asked.
Banca d'Italia	94	95
Banca Commerciale Italiana	73	74
Banca d'America d'Italiana and Ameritalia (stamped)	10	11
Credito Italiano	41½	42¼
PUBLIC UTILITIES.		
Adamello	14¾	15¼
Adriatic Elec	10¼	*11¼
Italgas	10	10¾
Italian Edison	35½	36½
Lombard Electric	33½	34½
Sip. Electric	6¼	7¼
Terni Electric	18½	19½
Unes	5	5½
INDUSTRIALS.		
Consulich	4	5
Ernesto-Breda	5¼	6¼
Fiat Motors	16	17
Isotta Fraschini	8	8¾
Montecatini	10½	11½
Navigazione Generale Italiana	25¾	26¾
Pirelli Rubber	40¼	41¼

Lawyers Title and Guaranty Company

Established 1887

Condition June 30, 1930

ASSETS		LIABILITIES	
Cash on Hand and in Banks	$6,106,506.04	CAPITAL	$10,000,000.00
Stocks and Bonds Account	10,303,386.07	SURPLUS	15,000,000.00
First Mortgages	8,539,210.15	UNDIVIDED PROFITS	3,296,699.34
Company's Buildings	4,130,795.15	TOTAL	$28,296,699.34
Interest Accrued Receivable	654,063.03	Dividend Payable July 1, 1930	300,000.00
Accounts Receivable	381,014.45	Reserved for Taxes and Contingencies, etc.	414,778.34
		Mortgages Sold Not Delivered	437,740.04
		Deposits in Title Accounts	665,757.17
TOTAL	$30,114,974.89	TOTAL	$30,114,974.89

Outstanding Guaranteed First Mortgages......$210,925,404.92

160 BROADWAY, NEW YORK

15 EAST 41st STREET, NEW YORK
361 EAST 149th STREET, BRONX
25 HYATT STREET, ST. GEORGE, S. I.
188 MONTAGUE STREET, BROOKLYN
161-11 JAMAICA AVE., JAMAICA, N.Y.
235 MAIN ST., WHITE PLAINS, N. Y.

Lawyers Trust Company

Established 1898

Condition June 30, 1930

ASSETS		LIABILITIES	
Cash on Hand and in Banks	$4,987,914.21	Deposits	$25,826,049.61
Loans on Collateral and Discounts	20,609,686.14	Reserves	166,805.81
Stocks and Bonds	6,762,686.34	CAPITAL	3,000,000.00
First Mortgages	1,210,750.00	SURPLUS	3,000,000.00
Accrued Interest and Accounts Receivable	188,759.13	*UNDIVIDED PROFITS	1,766,940.40
TOTAL	$33,759,795.82	TOTAL	$33,759,795.82

*Regular Dividend of 2% payable June 30, 1930, charged out of Undivided Profits and not included in this statement.

160 BROADWAY, NEW YORK

15 EAST 41st STREET, NEW YORK
44 COURT STREET, BROOKLYN, N.Y.

ADVERTISEMENT. ADVERTISEMENT.

Bankrupt Sale of Atlanta Department Store

The undersigned, as trustee in bankruptcy for the estate of Chamberlin-Johnson-DuBose Company, will sell the assets of this estate at public outcry for cash, subject to confirmation, before the Referee, Harry Dodd, Esquire, at 325 Grant building, Atlanta, Georgia, at ten o'clock A. M., on July 18, 1930.

This is a long established and well-known department store of Atlanta. The assets which will be sold consist substantially as follows:

Merchandise, Inventory June 24th, approximately	$274,991.82
Office Furniture, Store Fixtures and Automobile	149,010.98
Notes Receivable	77,635.72
Accounts Receivable	278,624.20
Stockholders' and Employees' Accounts	19,729.40
Real Estate	70,000.00
Stocks	1,500.00
Total	$871,432.12

The assets to be transferred will include good-will, tradename, or tradenames, as far as the trustee has a right to sell.

These assets will be offered in parcels and as a whole in compliance with order of court.

The store is now being operated, and the assets to be offered will be those in possession of the trustee as of July 17, 1930.

The real estate to be sold is described as follows:

Description of Property in Rear of Store Chamberlin-Johnson-DuBose Co.

A certain tract or parcel of land situated, lying and being in Land Lot Seventy-seven (77) of the Fourteenth (14) District, originally Henry, then DeKalb, now Fulton County, Georgia.

Beginning at the Southwesterly corner of Pryor Street and a twenty (20) foot alley, such corner being on the northwesterly side of Pryor Street two hundred, twelve and six-tenths (212.6) feet more or less northeasterly from the corner of Pryor and Mitchell Streets, Atlanta, Ga.

And running from thence Northwesterly, along the Southwesterly side of said twenty (20) foot alley one hundred and seventy-eight (178) feet, more or less, to the corner of said twenty (20) foot alley and an eight (8) foot alley running Southwesterly into Mitchell Street; thence Southwesterly, along the Southeasterly side of said eight (8) foot alley one hundred and one (101) feet and (6) inches, more or less, to what was in 1887 known as the "Goldsmith Lot"; thence Southeasterly, along the line of said Goldsmith Lot thirty-eight (38) feet, more or less, to the Southwesterly corner of what was known in 1887 as the "Joel Hurt Lot," said lot being owned on 15th day of July, 1919, by Judge Jno. T. Pendleton, thence Northwesterly along the Northwestern line of said Pendleton lot fifty-five (55) feet, more or less, to the Northeastern corner of said Pendleton lot; thence Southeasterly along said Pendleton lot and parallel with the twenty (20) foot alley hereinbefore first mentioned one hundred and forty (140) feet, more or less, to a point on the Northwest side of Pryor Street; thence Northeasterly along the Northwest side of Pryor Street, fifty-three (53) feet to the beginning point.

Being all of the property conveyed by McNaught and Scrutchin to Julia L. Powell, Feb. 4, 1880, by deed recorded in Deed Book A-3, Page 304, of the Deed Records of Fulton County, and all of the Property conveyed by H. T. Inman to Mrs. Jennie P. Powell, by deed dated Sept. 12, 1892, recorded Deed Book 117, Page 84, of Fulton County Records; and being the same property conveyed by Mrs. Una S. Rivers to Chamberlin-Johnson-DuBose Company by deed dated July 15, 1926, in Book 970, Page 225 of Fulton County Records.

BRANDON AND HYNDS,
DILLON, CALHOUN AND DILLON,
Counsel for Trustee,
Atlanta, Ga.

TRUST COMPANY OF GEORGIA,
Trustee
ATLANTA, GA.

Statements of Condition at Close of Business June 30, 1930

The First National Bank of Chicago

ASSETS

Loans and Discounts		$295,994,839.57
United States Bonds and Certificates		19,022,995.94
Other Bonds and Securities		20,027,105.02
Real Estate (Bank Building)		8,204,085.73
Federal Reserve Bank Stock		1,500,000.00
Customers' Liability Account of Acceptances		12,772,091.40
CASH RESOURCES		
Due from Federal Reserve Bank	$36,585,678.15	
Cash and Due from Banks	55,823,867.02	92,409,545.17
Other Assets		758,868.83
		$450,689,531.66

LIABILITIES

Capital Stock paid in		$25,000,000.00
Surplus Fund		25,000,000.00
Other Undivided Profits		3,061,055.81
Discount Collected but not Earned		1,571,965.87
Dividends Declared but Unpaid		1,126,171.50
Reserved for Taxes		5,056,681.71
Liability Account of Acceptances		13,495,194.71
Time Deposits	$36,749,463.14	
Demand Deposits	337,666,476.10	374,415,939.24
Liabilities other than those above stated		1,962,522.82
		$450,689,531.66
Contingent Liability under Commercial and Travellers Letters of Credit Guaranteed by Customers		$ 7,946,707.71

First Union Trust and Savings Bank

ASSETS

United States Bonds and Certificates		$ 10,690,050.00
Other Bonds and Securities		49,641,164.17
Time Loans and Discounts		35,309,981.79
Demand Loans	$41,322,759.74	
Cash and Due from Banks	15,202,532.15	56,525,291.89
Other Assets		1,652,181.78
		$153,818,669.63

LIABILITIES

Capital Stock paid in		$ 7,500,000.00
Surplus Fund		7,500,000.00
Other Undivided Profits		6,444,319.14
Reserved for Interest, Taxes, etc.		3,254,097.46
Time Deposits	$104,902,627.05	
Demand Deposits	23,062,352.96	127,964,980.01
Liabilities other than those above stated		1,155,273.02
		$153,818,669.63

Combined

Capital, Surplus and Profits	$74,505,375
Deposits	502,380,919
Resources	604,508,201

Affiliated

First-Chicago Corporation
New York Office: 63 Wall Street
J. H. C. TEMPLETON, Vice-President
Capital $5,000,000 Tel. Bowling Green 7700

Industries:

....Industrial Development Departments in all major companies of the National Electric Group are assisting industrial growth in the territories served.

Estimated revenues from power contracts signed in 1929 were 41% greater than in 1928.

NATIONAL ELECTRIC POWER COMPANY...
57 William Street, New York

EXECUTIVES OR MEN OF AFFAIRS

Man, 34, single, has traveled entire country contacting important people everywhere. A hard worker with an agreeable personality and analytical mind, he could relieve you of troublesome details and also be delegated to handle important missions—surveys, investigations, etc. Past earnings ran close to five figures. Is it not worth a personal interview to find out more about this man?

T 618 Times Downtown.

Report of the Condition of

The Fifth Avenue Bank of New York

at the close of business on the 30th day of June, 1930.

RESOURCES.

Specie		$16,801.81
Other currency authorized by the Laws of the United States		467,754.61
Cash items, viz.:		
Exchanges and checks for next day's clearings	$1,347,840.27	
Other cash items	457,372.84	
		1,805,213.11
Due from The Federal Reserve Bank of New York, less offsets		3,181,231.27
Due from approved reserve depositaries, less offsets		None
Due from other banks, trust companies and bankers		660,238.74
Stock and bond investments, viz.:		
Public securities	$4,098,326.44	
Private securities	104,400.00	
		4,202,726.44
Loans and discounts secured by bond and mortgage, deed or other real estate collateral		20,000.00
Loans and discounts secured by other collateral		13,387,116.80
Loans, discounts and bills purchased not secured by collateral		6,876,386.73
Own acceptances purchased		None
Overdrafts		35,872.09
Bonds and mortgages owned		232,000.00
Real estate, viz.:		
Bank buildings	$1,302,066.60	
Other real estate	None	
		1,302,066.60
Customers' liability on acceptances (per contra)	$10,499.21	
Less anticipations	None	
		10,499.21
Other assets		40,317.22
Total		$32,238,224.33

LIABILITIES.

Capital stock		$500,000.00
Surplus:		
Surplus fund	$2,000,000.00	
Undivided profits	1,706,813.59	
		3,706,813.59
Reserves for taxes, expenses, contingencies, &c.		678,659.52
Deposits:		
Preferred:		
Demand	$1,509,897.74	
Time	None	
Not preferred (Including certified checks, cashiers' checks, certificates of deposit, &c.):		
Demand	$25,443,846.86	
Time	None	
Due trust companies, banks and bankers	51,986.19	
Total deposits		27,005,330.79
Bills payable		None
Rediscounts		None
Acceptances of drafts payable at a future date or authorized by commercial letters of credit (per contra)		10,499.21
Other liabilities		336,721.22
Total		$32,238,224.33

WHEAT DEPRESSED, LOWEST SINCE 1914

Prices Forced Down by Hedging Pressure—Slight Rally at Close of Market.

OTHER GRAINS ALSO FALL

Corn Under Conflicting Influences—Oats Cheapest of Year—Rye Loses.

Special to The New York Times.

CHICAGO, July 7.—Hedging pressure on wheat assumed liberal proportions today for the first time this season on the Chicago Board of Trade. This was taken as indicating that millers and elevators, which absorbed around 30,000,000 bushels of wheat in the last few weeks, are becoming filled up and it is necessary to seek protection by sales in the futures market. A report of the visible supply came out shortly before the close of the market and was a big disappointment with its increase of only 3,478,000 bushels. Traders who had sold liberally earlier in the day expecting an increase of more than 5,000,000 bushels were active in covering at the last, bidding prices up slightly.

It was a bear day in all grains, with declines to the lowest prices of the season and the lowest for wheat since 1914. Liquidation was heavy and, coupled with bear pressure and support coming mainly from profit-taking shorts, it made a most unsatisfactory market for the farming element as well as for those who have believed in higher prices.

Quotations for Wheat.

July wheat at the low was 87⅝ cents, with the finish at 87⅞ cents. September dropped to 90⅞ cents but rallied at the close to 91⅛ to 91½ cents. December was down to 96¾ cents and finished at 97⅛ to 97, with net losses of 2½ to 2¾ cents.

In Kansas City, where 1,346 cars of wheat were received, prices were off 3 to 3⅛ cents, with July down to 79¼ cents and September 83½ cents at the low, which was its closing price.

Export business was put at 500,000 bushels. Official returns on Southwestern receipts at six points for the last week showed 9,794 cars, against 9,242 cars last year. A year ago the rush of wheat from the combine harvesters was the largest known and the quality and condition of the wheat were poor. This year it is the reverse.

Primary receipts today were 7,639,000 bushels; a week ago, 2,086,000 bushels; a year ago, 4,492,000 bushels. Shipments were 2,132,000 bushels; a week ago, 700,000 bushels; a year ago, 1,319,000 bushels.

Prices of Other Grains.

Corn sympathized with wheat and met pressure from local sellers, while on the break there was short covering and buying by operators who were dissatisfied with the condition of the corn crop as seen through personal investigation during the three holidays. The latter class bought on the break, while the trade in general took a favorable view of the crop and sold, forcing prices to new lows. July touched 74¼ cents and closed at 74½ cents, losing ⅞ cent. Distant futures were weakest, with September touching 72⅞ cents and closing at 73 cents, losing 1½ cents, while December reached a new low to 66⅞ cents, with the close 67 to 66⅞ cents, a loss of 1⅝ cents.

Primary receipts today were 1,175,000 bushels; a week ago 633,000 bushels; a year ago 699,000 bushels.

Oats met renewed liquidation by scattered holders, also bear pressure, while buying by previous sellers and Northwestern interests who took September featured the trading. July closed the lowest of the year at 33⅛ to 33¼ cents, September dropped to 34⅞ cents and finished at 35⅛ cents, while December was 38¼ cents at the low and finished ⅛ cent above that level, net losses being ⅞ to 1⅛ cents.

Rye lost 1 to 1½ cents, with September closing at 50½ cents.

Prices for the principal grains were as follows:

Chicago.

	Open.	High.	Low.	Close.	Prev. Close.	Last Year.
WHEAT						
July	.89¼	.89¼	.87⅝	.87⅞	.90⅜	1.22⅜
Sept.	.92½	.93¼	.90⅞	.91½	.93⅞	1.27½
Dec.	.99¼	.99¼	.96¾	.97⅛	.99⅞	1.33⅛
CORN						
July	.74⅞	.75¼	.74¼	.74½	.75⅜	.95
Sept.	.74	.74¼	.73	.73	.74½	.98
Dec.	.67⅞	.68	.66⅞	.67	.68½	.94¼
OATS						
July	.33⅜	.33⅜	.33¼	.33¼	.34¼	.45⅝
Sept.	.35¾	.35⅞	.35	.35⅛	.36	.46⅝
Dec.	.39⅛	.39¼	.38¼	.38⅜	.39⅜	.49⅞
RYE						
July	.47⅛	.47½	.46¾	.47	.48	.96½
Sept.	.52	.52	.50¼	.50½	.52	1.00⅞
Dec.	.58¼	.58¼	.56¼	.56½	.58	1.05⅞
PROVISIONS. Lard—						
July	9.40	9.40	9.40	9.40	9.42	12.00
Sept.	9.52	9.52	9.45	9.47	9.52	12.25
Oct.	9.47	9.47	9.47	9.47	9.55	12.40
Dec.	8.80	8.90	8.80	8.90	9.10	12.50

Minneapolis.

	Open.	High.	Low.	Close.	Prev. Close.	Last Year.
WHEAT						
July	.89¼	.89½	.88⅝	.88⅞	.90½	1.24⅜
Sept.	.91¼	.94⅜	.91⅞	.92⅛	.93¾	1.26⅞
Dec.	.97½	.97½	.96	.96¼	.97⅞	1.30⅛

Winnipeg.

	Open.	High.	Low.	Close.	Prev. Close.	Last Year.
WHEAT						
July	.95	.96	.94⅛	.94½	.95⅞	1.43¾
Oct.	1.00⅛	1.00⅛	.97⅞	.98⅛	.99⅞	1.40⅛
Dec.	1.02	1.02	1.00	1.00⅛	1.02¼	1.37
OATS						
July	.41½	.41½	.40¼	.40⅜	.41⅝	.56⅞
Oct.	.43	.43¼	.40⅞	.41½	.43½	.59½
Dec.	.42⅝	.42⅝	.41⅜	.42	.42⅝	.57⅛

Cash prices follow:

Chicago—Wheat, No. 2 hard, 88½@89c; No. 1 hard, 89¾c. Corn, No. 2 yellow, 77@78¼c; No. 2 mixed, 77c.

Minneapolis—Wheat, No. 1 Northern, 87⅞@90⅞c; Thursday, 89½@92½c.

Kansas City—Wheat, No. 2 hard, 78½@90c; Thursday, 82@93c.

Federal Compress Reports.

Special to The New York Times.

CHICAGO, July 7.—In the eleven months ended on April 30 the Federal Compress and Warehouse Company received in its fifty-eight warehouses 2,972,904 bales of cotton, according to R. L. Taylor, president. This compares with 2,316,361 bales received in the twelve months ended on May 31, 1929. Practically all the cotton is compressed into bales of about 530 pounds each. During the last year the company received 18 cents a hundred pounds of cotton so handled. This is a substantially higher rate than usually earned.

REALTY SURETY COMPANIES.

	Bid.	Ask.		Bid.	Ask.
Bond & Mtg.	94	97	Nat T & G	85	90
Franklin Sty.	18	22	Un Mtg 6% pf	94	98
Home Title	56	64	Un & G Mtg	120	125
Lawyers Mtg.	48	51			

BANKS AND TRUST COMPANIES

NEW YORK BANKS.

Manhattan and Bronx.

	Bid.	Ask.		Bid.	Ask.
America	99	102	Lefcourt	93	105
Amer Union	85	95	Liberty	95	105
Bk U S un.	42	43¼	Manhattan	105½	107
Bk Yorktown	..	150	Melrose	150	180
Broadway	95	105	Merchants	88	98
Bryant Park	38	45	Midtown	21	25
Chase	128¾	131⅞	Penn Exch.	88	98
Chat Phenix	101	105	Port Morris	..	42
City	135	138	Prisco State	300	475
Columbus	195	220	Public	101	104
Commercial	360	385	Seward	90	100
Fifth Ave.	2700	3000	Sterling	38	43
First	4750	4950	Straus	235	250
Grace	600	..	Textile	49	54
Harbor State	68	78	Trade	180	195
Harriman	1500	1600	Union, Bronx	100	110
Industrial	150	170	Washington	..	97
Lebanon	..	105	World Exch.	..	150
			Yorkville	135	150

Brooklyn.

	Bid.	Ask.		Bid.	Ask.
Bay P'kway	..	170	Kingsboro	140	170
Bensonhurst	90	125	Lafayette	43	50
Brooklyn N.	94	99	National Ex.	38	42
Citizens	210	240	Peoples	400	500
Flatbush	175	200	Ridgewood	..	180
Fort Greene	85	100			

Queens.

	Bid.	Ask.		Bid.	Ask.
Douglast'n N.	225	275	N Bk of Far Rockaway	..	275
Jamaica N.	300	400	Ozone Pk Nt.	..	240
L I Nat Ast.	..	200	Queensboro N	..	270
N Bk of Bayside	95	115	Rock Bch Nt.	..	250
			Woodside N.	215	240

Richmond.

	Bid.	Ask.		Bid.	Ask.
Mariners Har	..	115	Tottenville N.	130	160
South Shore	175	200	W N Bright.	350	..
S I Bk & T.	185	215			

Westchester.

	Bid.	Ask.		Bid.	Ask.
Amer Bank & T, Mt V.	110	115	Rye Nat.	125	130
1st N, Port.	215	235	N City N R.	200	225
1st Nat Bk Tr, Yonk ($25)	150	160	Yonkers N Bk & T	165	170
1st N, Mt V.	1000	1200	*West Co N.	600	..
Cen N, New Roch	100	..	*$50 par.		

Nassau.

	Bid.	Ask.		Bid.	Ask.
Baldwin N.	300	360	Nassau Bk, Lynbrook	145	165
Bank of Rock Centre & T.	500	600	Nassau R C.	450	550
Bk of Gt Nk.	300	400	Nas U Gl C.	525	600
Citizens' Nat F'port ($10)	55	65	Nat T. M'nola	375	440
East Rock N	35	40	Peninsula Nt Cedarhurst	325	375
1st N, Gt N.	60	75	Peo N B & T Lynbrook	215	250
1st N, M'rick	300	350	*Roslyn N Bk & Tr.	190	220
1st N, M'nola ($10)	60	70	Sea Cliff	325	375
1st N, R Ctre	60	70	2d N. Hemp.	340	400
Glen Cove Tr.	600	675	Wheatley Hills Westbury	275	340
Gt Neck Tr.	60	75	*$50 par.		
Lynbrook N.	35	45			
Long B Tr.	23	28			
*Matt'nk Bk.	145	165			

Suffolk.

	Bid.	Ask.		Bid.	Ask.
Bk of Pt Jef.	370	450	Seaside, West Hampton	65	75
Cen Moriches	200	240	Bk Smitht'n.	300	340
Cit Tr. P'gue	350	425	Bk Southold	250	350
Com T, S'v'le	140	165	Suffolk Co N. Riverhead	600	750
1st N, Islip	280	350	Suffolk Co Tr. Riverhead	400	475
1st N, E Islip	85	120			
1st N, Pt Jef.	450	520			
Peo N B & T, Patchogue	160	180			

CONNECTICUT.

Bridgeport.

	Bid.	Asked.
American Bank and Trust	200	..
Bridgeport City Trust	135	150
First National Bank and Trust	107	115
Hartford.		
City Bank and Trust	300	320
First National Bank	..	240
Hartford-Conn. Trust	128	138
Hartford Natl. Bk. and Trust	40	44
Phoenix State Bank and Trust	..	500
New Haven.		
First National	315	330
Merchants National ($50)	200	..
Natl. Tradesmen Bk. and Trust	220	230
New Haven Bank	300	..
Second National	400	..
Union New Haven Trust	395	..
Waterbury.		
Citizens Mfrs. Natl. Bank	340	..
Colonial Trust	500	..
Merchants Trust	425	..
Waterbury National Bank	105	..
Waterbury Trust	250	..

CHICAGO.

	Bid.	Asked.
Central Bank of Illinois	315	320
Cont. Illinois Bank and Trust	630	638
First National Bank	620	625
Forman National Bank	625	630
Harris Trust and Savings	775	785
National Bank of the Republic	120	122
Northern Trust Co.	535	545
People's Trust Co.	475	480
Straus National	280	290
Union Bank of Chicago	259	262

DETROIT.

	Bid.	Asked.
American State	110	111
Detroit Bankers Co.	117	117½
Commonwealth Comm.	320	..
Fidelity Trust	82	85
Guardian Detroit Union Group	91	92

NEW YORK TRUST COMPANIES.

Manhattan and Bronx.

	Bid.	Ask.		Bid.	Ask.
Amer Exp.	200	230	Guaranty	592	597
Bankers	131	134	Hibernia	170	180
Banca C I.	307	312	International	36½	38
Bk of Sicily	52	57	Int Ger, Ltd.	9	12
Bk Europe	85	100	Inter-Madison	37	40
Bk N Y & T.	625	645	Irving	46¾	48¾
Bronx	60	66	Law Tle & G.	255	265
Cen Hanover	327	332	M'facturers	93½	95
Chelsea	33	37	New York	226	231
Chemical	62	64	Plaza	100	110
Corn Exch.	152	156	State T & M.	95	105
Clinton	100	110	Times Square	45	50
Continental	25¼	28¼	Title Guar.	139	144
County	190	205	Tr Co N A.	..	200
Empire	72	75	Underwriters	27	31
Fulton	550	600	Unit States	3900	4100

Brooklyn.

	Bid.	Ask.		Bid.	Ask.
Brooklyn	685	705	Kings Co.	2800	3000
Globe	185	200	Midwood	180	190

Westchester.

	Bid.	Ask.		Bid.	Ask.
Law W Mtg.	225	250	New Roch.	265	275
Mamaroneck	325	375	West Trust.	1000	1100
Mutual	400	425	West T & T.	140	155

NEW JERSEY.

Newark.

	Bid.	Asked.
Nat'l Newark and Essex	370	380
New Jersey National ($25)	41	43
TRUST COMPANIES.		
Federal ($25)	108	111
Fidelity Union ($25)	225	230
Merchants and Newark ($25)	82	86
United States	125	135
West Side ($25)	112	116
Jersey City.		
Commercial Trust ($25)	145	155
First National ($25)	..	92
Franklin National	270	290
Hudson County National ($25)	..	125
Journal Square National	..	180
N. J. Title Trust ($25)	120	130
Trust Co. of N. J. ($25)	..	125
Hoboken.		
First National ($25)	155	175
Jefferson Trust	..	250
Second Bk. and Trust ($25)	..	56
Steneck Trust (stamped) ($25)	..	110
Union City.		
First National Bank	200	..
Hudson Trust	180	190

PHILADELPHIA.

BANKS.

	Bid.	Asked.
Central-Penn. Nat.	61	64
City National Bank and Trust	120	130
Commercial Nat. Bank and Trust	19	22
Corn Exchange	110	112
First National	410	425
Northwestern	108	113
Philadelphia	121	123
Tradesmen's	375	395
TRUST COMPANIES.		
Aldine	9½	11½
Bank of Philadelphia and Trust	12	14
Bankers	70	72
Central Trust and Savings	21	24
Fidelity-Philadelphia	610	630
Finance Co of Pa.	390	405
Franklin	49	51
Germantown	53	56
Girard	152	156
Integrity	105	108
Pennsylvania	89	91
Provident	615	640
Real Estate Land Title	37½	39½
Real Estate	190	210

BOSTON.

	Bid.	Asked.
Atlantic National Bank	90	92
Bank of Commerce and Trust	36	..
Beacon Trust Co.	46	47½
Boston National Bank	130	145
*Boston Safe Deposit and Trust	275	..
Central Trust (Cambridge)	62	65
Exchange Trust Co.	215	230
Federal National Bank	97	100
First National Bank	93½	97
*Merchants National Bank	510	..
National Rockland Bank	96	98
National Shawmut Bank	63	66
New England Trust Co.	530	..
Second National Bank	142	..
State Street Trust	350	..
United States Trust Co.	93	95
Webster and Atlas Nat'l Bank	215	225

*Ex dividend.

PITTSBURGH.

	Bid.	Ask.
Colonial Trust	313	...
First National at Pittsburgh	..	405
Penna National	275	...
People's Pittsburgh Trust	150	160
Union National	515	...
Western Sav and Dep.	130	...

CANADA.

	Bid.	Asked.
Bank of Montreal	288	292
Bank of Nova Scotia	315	317
Banque Canadienne Nationale	172	172¼
Canadian Bank of Commerce	240	242
Dominion Bank	225	227
Imperial Bank	235	238
Provincial Bank	138	145
Royal Bank	290	292

TRANSACTIONS ON THE NEW YORK CURB EXCHANGE

MONDAY, JULY 7, 1930.

	Total Stocks.	Domestic Bonds.	Foreign Bonds.	Total Bonds.
Day's sales	426,800	$1,695,000	$285,000	$1,980,000
Thursday	406,600	1,607,000	240,000	1,847,000
Wednesday	442,600	1,564,000	265,000	1,829,000
A year ago	1,315,700	1,330,000	238,000	1,568,000
Year to date	147,108,785	380,032,000	55,397,000	435,429,000
1929 to date	220,055,434	244,864,000	45,410,000	290,274,000

1930 High.	1930 Low.	Stock and Dividend Rate.	First.	High.	Low.	Last.	Net Ch'ge.	Closing Bid.	Closing Ask.	Sales.
6⅛	4	Niag. H. P., A, war., new	4⅜	4⅜	4¼	4¼	− ⅛	4¼	4⅜	1,400
15⅞	8½	Niag. H. P., B, war., new	10	10	10	10	− ⅝	9	10½	100
44½	20⅛	Noranda Mines (2)	24¾	24¾	23¼	23¾	− ½	23¼	23½	3,200
5	2	No. Am. Aviation, A, w.	2½	2⅝	2½	2½	− ⅛	2½	2⅝	1,500
4⅛	2⅛	No. European Oil Corp.	2¼	2¼	2¼	2¼	− ¼	..	..	600
183½	130	No. States Pwr., A (8)	141¾	141¾	141½	141½	+ ½	140	148	200
1¼	½	Ohio Copper	½	⅝	½	⅝	+ ⅛	½	⅝	1,900
76⅜	62⅛	Ohio Oil (4)	65⅛	66¾	65	66¾	+ 1⅝	65½	66½	1,000
11⅝	7¾	Oilstocks, Ltd., A (‡50c)	8	8	8	8	..	7¾	8¼	100
13	3⅞	Outboard Motor, B	5¼	5¼	5¼	5¼	..	5	6	100

FOREIGN BONDS.

1930 High.	1930 Low.		First.	High.	Low.	Last.	Net Ch'ge.	Closing Bid.	Closing Ask.	Sales.
90⅛	80½	Stinnes (H.) 7s, '36, xw.	82⅝	82⅝	82⅝	82⅝	+ 2⅛	..	..	2,000
86	75	Stinnes (H.) 7s, '46, xw.	82½	83½	82½	83½	+ 1¾	..	..	2,000
90¾	85⅝	Sydney, N.S.W. 5½s, '55	86⅛	87	86⅛	86⅛	− ⅜	86½	87½	3,000
87	85	Terni Societe 6½s, A, '53	85⅝	85⅝	85	85	− ⅝	85	85½	8,000
97½	89⅞	Unit. El. Serv. 7s, '56, xw	92⅞	92⅞	92⅞	92⅞	− ⅝	92	93	11,000
92⅞	84	Unit. Ind. Corp. 6½s, '41	89	89	88½	88½	+ ⅜	88½	90	7,000

Dividend rates in dollars based on last quarterly or semi-annual payment. *Ex dividend. †Partly extra. ‡Plus extra in stock. a Payable in cash or stock. b Payable in stock. d Payable in preferred stock. e Paid last year.

DIVIDEND ACTIONS.

Extra Dividends.

A. M. Castle & Co. has declared the usual extra dividend of 25 cents a share.

The Associated Telephone and Telegraph Company has declared extra dividends of $1 on the Class A stock, one to be paid on Aug. 1 and one on Nov. 1.

Reduced Dividend.

The Oahu Sugar Company, Ltd., has declared a monthly dividend of 10 cents, compared with 20 cents previously paid.

The Miami Copper Company has declared a quarterly dividend of 37½ cents, compared to $1 previously paid.

New Cotton Company Formed.

Charles N. Brush, president, and Ernest G. Jones, vice president of Cooper & Brush, Inc., announced yesterday the formation of the Cooper and Brush Newburger Cotton Company, Inc., a successor firm to their own and the former Newburger Cotton Company. The new company will begin on Aug. 4 in the general cotton shipping, export and import business.

DIVIDENDS PAYABLE TODAY.

Company.	Rate.	Period.
American Rediscount Corp 1st pf.	$1.75	Q
Do 2d pf.	$1	Q
Brit Amer Tob, Ltd (Am rec ord reg)	10d	..
Courtaulds, Ltd (Am rec ord)	2½%	..
Germantown Pass Ry	$1.31¼	Q
L'Air Liquide (Am dep rcts)	27.2841	..
Pitts, Ft Wayne & Chicago pf.	$1.75	Q
Shell Trans & Trad ord	3s	..
Tri-National Trading pf.	$1.50	Q
White Star Line 6½% pf reg.	3¼%	..

DIVIDENDS DECLARED.

Regular.

Company.	Rate.	Period.	Payable.	Hldrs of Record.
Am Coal Co of Alle'y	$1	Q	Aug. 1	July 11
Am Nat Gas pf.	$1.75	Q	Aug. 1	July 18
Ams Trad (Am sh)	75c	..	July 21	July 15
Assoc Std Oil Stks	90c	SA	July 15	......
Castle (A M) & C.	75c	Q	Aug. 1	July 18
Cons Laundrs pf.	$1.87½	Q	Aug. 1	July 15
Hutchins Invest pf.	1¾%	Q	July 15	July 5
Maytag Co 1st pf.	$1.50	Q	Aug. 1	July 15
Do cum pf	75c	Q	Aug. 1	July 15
Melville Shoe	50c	Q	Aug. 1	July 18
Do 1st pf	1½%	Q	Aug. 1	July 18
Do 2d pf	1½%	Q	Aug. 1	July 18
Nat Dep Sts 1st pf.	$1.75	Q	Aug. 1	July 18
New Process pf.	1¾%	Q	Aug. 1	July 18
Oilstocks, Ltd, A	12½c	Q	Aug. 15	July 31
Do B	12½c	Q	Aug. 15	July 31
Outlet Co	$1	Q	Aug. 1	July 21
Do 1st pf	$1.75	Q	Aug. 1	July 21
Do 2d pf	$1.50	Q	Aug. 1	July 21
Pyrene Mfg	20c	Q	Aug. 1	July 18
Reserve Invest pf.	1¾%	Q	July 15	July 5
Tob Pr div ctfs, C	25½c	..	July 31	July 14
Un Oil of Cal	50c	Q	Aug. 9	July 17
West Tab Stationery	50c	Q	Aug. 1	July 21
Extra.				
Assoc Tel & Tel, A	$1	..	Aug. 1	July 17
Do A	$1	..	Aug. 1	July 17
Castle (A M) & Co.	25c	..	Aug. 1	July 18
Reduced.				
Miami Cop	37½c	Q	Aug. 15	Aug. 1
Oahu Sugar, Ltd.	10c	M	July 15	July 6
Stock.				
Un Oil of Cal	1%	Q	Aug. 9	July 17

STOCKS EX DIVIDEND TODAY.

Company.	Rate.	Period.	Payable.
Amer Gas & Elec pf.	$1.50	Q	Aug. 1
Bangor Hydroelec	50c	Q	Aug. 1
Chester & Phila Ry	$1	..	July 15
Elec Hose & Rubber	$2	Q	July 15
Illinois Pwr & Lt $6 pf.	$1.50	Q	Aug. 1
New York Air Brake	90c	Q	Aug. 1

EX RIGHTS.

Morris Plan Bank (Hartford)—Subject to approval of capital increase today, stockholders of record today are to be offered the right to subscribe to 400 shares additional stock at $125 a share in the ratio of one additional share for each four shares held. Rights expire Aug. 1, 1930.

COTTON PRICES DROP 17 TO 31 POINTS NET

Selling Pressure on the Near Months Carries Whole List to Lower Level.

REPORT OF ACREAGE TODAY

Small Reduction From Last Year's Area Expected—Crop Conditions Also React on Quotations.

[illegible] clined sharply yesterday under the influence of excellent weather in the South and weakness in both stocks and grain. Selling pressure on near months caused a loss of more than 25 points in July, and this carried both October and December below the thirteen-cent level. The general expectation that today's official acreage report would show only a small reduction in the cotton area when compared with that considered necessary to establish a closer relation between supply and demand tended to restrict buying power. Final quotations were 17 to 31 points lower than on last Thursday.

During the holiday beneficial rains fell over a large part of Oklahoma and sections of Texas. Private reports indicate that hot weather has held weevil in check and that moisture is needed in many counties of both Texas and Mississippi. According to the American Cotton Service, the condition of the crop has improved rapidly in the last two weeks until the outlook on July 1 was about the ten-year average on an indicated area only 1 per cent smaller than last season.

There was no improvement in week-end statistics, as spinners took nearly 100,000 bales fewer than during the corresponding week last season, making the total 2,250,000 bales smaller this season than last. The visible is now about 3,246,000 bales, or 1,100,000 more than a year ago. The world's visible supply of all kinds, however, decreased 189,000 bales, compared with a loss of 166,000 last year, leaving the figures 3,791,000 bales, or 1,470,000 bales larger than last year. Despite the marked falling off in the export movement this season, the amount of cotton at European ports and afloat is only 166,000 bales less than a year ago, while the amount at port and interior towns in this country is 2,266,000 bales, or 1,270,000 in excess of the stocks a year ago.

Yesterday's quotations here follow:

	Open.	High.	Low.	Close.	Previous Day.
July	13.47	13.47	13.12	13.18-20	13.49-50
Oct., old	13.22	13.22	13.03	13.05-06	13.26
Oct., new	12.97	12.97	12.78	12.79-80	13.01
Dec., old	13.38	13.38	13.19	13.22	13.40
Dec., new	13.12	13.12	12.94	12.96-98	13.16
Jan., old	13.41	13.41	13.26	13.26	13.43
Jan., new	13.16	13.19	13.02	13.02-04	13.22-24
March	13.34	13.35	13.22	13.22	13.39-40
May	13.55	13.55	13.39	13.39	13.59-60

The local market for spot cotton was quiet, 30 points decline to 13.30c for middling upland.

Southern spot markets were: Galveston, 12.80c, 25 points decline, sales 184 bales; New Orleans, 12.50c, 20 points decline, sales 333 bales; Savannah, 12.29c, 31 points decline, no sales; Augusta, 12.56c, 19 points decline, sales 174 bales; Memphis, 12.05c, 20 points decline, sales 424 bales; Houston, 12.55c, 30 points decline, sales 159 bales; Little Rock, 11.85c, 30 points decline, sales 25 bales; Dallas, 12.20c, 30 points decline, sales 265 bales.

Yesterday's cotton statistics in bales were:

	Yesterday.	Last Wk.	Last Yr.
Port receipts	3,884	4,910	3,557
Exports	225	10,701	19,163
Exports, season	6,899,769	6,649,164	8,059,822
N. Y. stocks	237,787	231,633	166,123
Ports stocks	1,634,998	1,665,203	705,972
N. Y. arrivals	1,669	2	31

Liverpool cables: Spot cotton dull, 5 points advance to 7.66d for middling. Sales 2,000, American 1,000. Imports 3,000, no American. Futures opened quiet, 1 point decline to 1 point advance. Closed quiet, 1 point advance to 2 points decline. Prices: July 7.21d, October 6.98d, December 6.97d, January 6.99d, March 7.07d, May 7.13d.

Manchester: Yarns and cloths dull.

CURB STOCKS LOWER, WITH TRADING QUIET

A steady downward trend developed on the New York Curb Exchange yesterday, with most issues closing at or near their lows for the day. Trading was quiet, only slightly better than on last Thursday.

Utility issues, as usual, attracted the most attention. Electric Bond and Share, American Superpower, Associated Gas and Electric, Middle West Utilities, Consolidated Gas of Baltimore, United Gas and United Light and Power moved lower, while Niagara Hudson moved against the trend for a fractional gain.

Standard Oil of Indiana, Houston and Vacuum closed lower, while Ohio Oil scored a gain for the day. The Aluminum Company of America sold off more than 25 points for the day, leading the declines in industrials. Deere & Co., St. Regis Paper and Newmont Mining also closed lower. In the investment trust-holding company group, there were losses in Goldman Sachs, United Founders, Central States Electric, Pennroad, Transamerica and Marine Midland.

CURB ADMITS SECURITIES

Depositary Receipts for Foreign Stocks Included.

The board of governors of the New York Curb Exchange yesterday admitted the following securities to the unlisted trading section:

AUSTIN MOTOR COMPANY, LTD.—Guaranty Trust Company, American depositary receipts for ordinary registered shares, par value five shillings.

HAMBURG ELECTRIC COMPANY (Hamburgische Electricitaets Werke)—Guaranty Trust Company, American depositary receipts for common bearer shares, par value 100 reichmarks.

GELSENKIRCHEN MINING COMPANY (Gelsenkirchener Bergwerke Aktiengesellschaft)—Guaranty Trust Company, American depositary receipts for common bearer shares, par value 100 reichmarks.

AMERICAN AND FOREIGN POWER COMPANY, INC.—Part paid allotment certificates evidencing the payment of the first, second, third, fourth and fifth instalments totaling 80 per cent of subscription price for units consisting of second preferred stock and option warrants.

The following security has been removed from unlisted trading privileges:

AMERICAN AND FOREIGN POWER COMPANY, INC.—Part paid allotment certificates evidencing the payment of the first, second, third and fourth instalments totaling 70 per cent of subscription price, for units consisting of second preferred stock and option warrants.

Information has been received that the name of the Hartford City Gas Light Company has been changed to the Hartford Gas Company. The committee on arrangements has ruled that hereafter transactions in the stock of the company shall be recorded under the new name.

Heads Providence Utility Company.

PROVIDENCE, R. I., July 7 (AP).—Frederick C. Freeman, vice president of the Providence Gas Company, today was elected president of the utility company to succeed the late Charles H. Manchester. Mr. Freeman has been in the engineering service of the company since 1919. Before coming to this city he was for seventeen years an engineer for the United Gas Improvement Company.

CURB BID AND ASKED QUOTATIONS

Closing quotations for issues not traded in on the Curb Exchange yesterday:

	Bid.	Asked.
European Elec A	14¼	15
Fabrics Finishing	4	4⅝
Fairchild Aviation	4	5
Fairey Aviat'n Ltd	2¼	2¾
N Mex & Ariz Ld	3⅞	4
Newport Co	22½	25
N Y Auction	6¾	8
N Y Hamburg	27	29½
N Y & Hon Rosar	6⅛	10
N Y Merchandise	14	18¼
N Y Transit	12½	17

MINING STOCK QUOTATIONS

SAN FRANCISCO. NEVADA. CALIFORNIA. OTHER DISTRICTS. SALT LAKE CITY. SPOKANE. TORONTO. TORONTO (Continued). UNLISTED.

TRANSACTIONS ON OUT-OF-TOWN EXCHANGES

BOSTON.

Sales.		High.	Low.	Last.
100	Alles&Fisher	12	12	12
443	AmFoundrs	12¾	12½	12¾
797	Am Tel&Tel	207	204⅝	205½
1,125	Do rts	17⅛	16⅝	16⅝
40	Am Woolen	11	11	11
25	Amoskeag	12¼	12¼	12¼
82	Anaconda	50	49	49¼
200	Andes Pet	35c	35c	35c
90	Bos&Albany	186	184	184

PHILADELPHIA. PITTSBURGH. BUFFALO. CLEVELAND. CINCINNATI. ST. LOUIS. SAN FRANCISCO. LOS ANGELES. CHICAGO. BALTIMORE. DETROIT. MONTREAL. TORONTO.

FINANCIAL NOTICES

The New York Times is first in the world in volume of financial advertising.

The Times exercises careful watch over the character of advertising accepted.

REDEMPTIONS—DIVIDENDS—MEETINGS—SINKING FUNDS—OTHER NOTICES.

REDEMPTION NOTICES.

SINCLAIR CONSOLIDATED OIL CORPORATION FIRST LIEN COLLATERAL GOLD BONDS SERIES "A" DUE MARCH 15, 1937

To the Holders of the above Bonds:

The Chase National Bank of the City of New York as Trustee under Indenture dated March 15, 1922 hereby gives notice that there is available in cash $1,023,333.30. for the purchase for the Sinking Fund of so many of said bonds up to $1,000,000. principal amount as shall be tendered and accepted for purchase at a price not in excess of the principal amount thereof and the accrued interest thereon, and sealed tenders of bonds at such prices are hereby invited.

Tenders of such bonds with coupons due on and after Sept. 15, 1930 should be made at a price, not in excess of the principal amount thereof and the accrued interest thereon, to be stated in the tender and must be delivered at the Corporate Trust Department of The Chase National Bank of the City of New York, 11 Broad Street, Borough of Manhattan, New York City, enclosed in an envelope, sealed and marked "Tender of Sinclair Consolidated Oil Corporation First Lien Collateral Gold Bonds Series "A" due March 15, 1937 for the Sinking Fund." The tenders received before 3:00 P. M. July 14, 1930 will be opened and announcement will be made of the tenders then accepted as soon as possible thereafter. If the tenders so accepted are not sufficient to exhaust the moneys available, additional purchases, at a price not in excess of the principal amount thereof and accrued interest thereon, may be made to and including Aug. 15, 1930.

The right is reserved to reject any or all tenders in whole or in part.

THE CHASE NATIONAL BANK OF THE CITY OF NEW YORK. Trustee.

New York, N. Y., June 24, 1930.

TO THE HOLDERS OF

The M. W. Kellogg Company

First Mortgage Sinking Fund Gold Bonds 6% Series A due March 1, 1938 and 5½% Series B due March 1, 1938

NOTICE IS HEREBY GIVEN as provided in Article Five of the Indenture dated the first day of March, 1923 between The M. W. Kellogg Company and Guaranty Trust Company of New York, as Trustee, that all the First Mortgage Sinking Fund Gold Bonds 6% Series A due March 1, 1938 and all the First Mortgage Sinking Fund Gold Bonds 5½% Series B due March 1, 1938, issued and outstanding thereunder, are called for redemption and will be redeemed on September 1, 1930 by payment of 102½% of the principal amount thereof and accrued interest to that date.

Holders of the above bonds should present and surrender them for payment and redemption as aforesaid on or after September 1, 1930, with the March 1, 1931 and all subsequent coupons attached, at the principal office of Guaranty Trust Company of New York, 140 Broadway, New York City. Coupons payable September 1, 1930 should be presented for payment in the usual manner.

Interest on all of said bonds will cease on September 1, 1930 and coupons maturing after said date will be null and void.

THE M. W. KELLOGG COMPANY, By J. E. ADAMS, Secretary.

Dated, Jersey City, N. J., July 1, 1930.

NOTICE OF REDEMPTION

Wheeling Mold & Foundry Company Convertible First Mortgage 7% Refunding Gold Notes Dated September 1, 1929.

NOTICE IS HEREBY GIVEN that the undersigned, WHEELING MOLD & FOUNDRY COMPANY, has elected to and will redeem on September 1, 1930, all of its outstanding Convertible First Mortgage 7% Refunding Gold Notes dated September 1, 1929, at 105% of the face value thereof, together with accrued interest to that date.

Accordingly holders of said notes are hereby notified to present such notes for redemption on September 1, 1930, with all coupons maturing after that date, and in the case of notes the ownership whereof shall at the time be registered, accompanied by assignments or transfer powers duly executed in blank, at the main office of Chatham Phenix National Bank and Trust Company, at 149 Broadway, in the Borough of Manhattan, New York City, N. Y.

Payment of the interest due September 1, 1930, will be made upon presentation of the coupons for such interest installment for collection in the usual manner. Interest on said notes will cease to accrue after September 1, 1930, and all coupons maturing after that date will be null and void.

WHEELING MOLD & FOUNDRY COMPANY By H. E. FIELD, President

THE UNION GAS COMPANY of Spokane, Washington

The undersigned, Trustee, under the First and Collateral Trust Mortgage, dated July 1st, 1905, of the above Company, has on hand the sum of $39,857.11 to be applied under the provisions of sub-division (j) of Article IV. of said mortgage to the purchase of bonds outstanding thereunder. Holders of bonds are invited to offer the same to the undersigned for such purchase, stating the price, not exceeding 110 and accrued interest, which they will accept therefor. All tenders must be in sealed envelope addressed "Offer for Sinking Fund under First and Collateral Trust Mortgage of the Union Gas Company, dated July 1, 1905," and must be delivered at the office of the undersigned, 55 Cedar Street, New York City, prior to 12 o'clock noon, July 15, 1930. The right is reserved to reject any bid.

CHEMICAL BANK & TRUST COMPANY, Successor to UNITED STATES MORTGAGE & TRUST CO. By HOWARD B. SMITH, Trust Officer. JOHN W. PLATTEN, Trustees.

NEW ORLEANS CITY AND LAKE RAILROAD COMPANY:

Pursuant to Article Fourth of the mortgage from the New Orleans City and Lake Railroad Company to Columbia Finance and Trust Company, Trustee, dated November 22, 1893, the undersigned will until one o'clock P. M., Central Standard Time, July 31, 1930, at its office in the City of Louisville, Kentucky, receive tenders for the surrender and cancellation of CONSOLIDATED FIRST MORTGAGE FIFTY YEAR FIVE PER CENT GOLD BONDS of said Railroad Company, dated January 2, 1893, maturing January 1, 1943, and secured by the above mentioned mortgage.

Tenders to be acceptable must be at a price not exceeding 110% and accrued interest.

FIDELITY & COLUMBIA TRUST COMPANY Louisville, Kentucky.

BLACKSTONE VALLEY GAS AND ELECTRIC COMPANY.

To the holders of the Mortgage and Collateral Trust Series A 5% Gold Bonds of the Blackstone Valley Gas and Electric Company, due April 1, 1951.

Under the Sinking Fund Provision of the Indenture bearing date of April 1, 1926, between the above company and the State Street Trust Company of Boston, the undersigned trustee hereby gives notice that until July 21, 1930, at 12 o'clock noon, Daylight Saving Time, it will receive sealed proposals for the sale of the above-named bonds at a price not exceeding face value and accrued interest to absorb the sum of forty thousand dollars ($40,000) or any part thereof.

The right is reserved to reject any and all proposals.

STATE STREET TRUST COMPANY. By ASHTON L. CARR, Vice President. Boston, Mass., July 1, 1930.

AMERICAN UTILITIES COMPANY First Lien and Refunding Gold Bonds Series "A" 6%. Under provisions of Section 8, Article 6 of the Indenture of the American Utilities Company dated December 1, 1925, sealed proposals will be received until 3 o'clock P. M. July 11, 1930, at the office of The Pennsylvania Company for Insurances on Lives and Granting Annuities, Trustee, for the sale to it at the lowest price not exceeding 104 and accrued interest, of as many bonds as can be purchased with the sum of $120,120.00. Proposals should be addressed to

THE PENNSYLVANIA COMPANY for Insurances on Lives and Granting Annuities, Trustee C. S. W. PACKARD, President S. E. cor. 15th & Chestnut Sts., Phila., Pa.

REDEMPTION NOTICES.

Berlin City Electric Company, Incorporated

(Berliner Staedtische Elektrizitaetswerke Akt.-Ges.)

Thirty-Year 6½% Sinking Fund Debentures

Due February 1, 1959

To the holders of the above-mentioned debentures, issued under an Indenture dated February 1, 1929, between the above-named Company and Central Union Trust Company of New York (now Central Hanover Bank and Trust Company) and Deutsche Kreditsicherung Aktiengesellschaft, Trustees.

NOTICE is hereby given by the undersigned that, in accordance with Article III of said Indenture, the Fiscal Agent (Dillon, Read & Co.) of the undersigned under said Indenture has designated, by lot, for redemption on August 1, 1930, out of moneys to be paid by the undersigned to said Fiscal Agent as and for a Sinking Fund, $89,000. principal amount of said Thirty-Year 6½% Sinking Fund Debentures, bearing the following numbers (preceded in each case by the distinguishing letter M):

76	1580	2594	3746	5063	6922	8439	9879	11031	13493
234	1598	2762	3758	5168	7046	8516	9995	11335	13504
312	1694	2902	3814	5616	7212	8602	10046	11444	13955
458	1715	3003	3894	5741	7275	9292	10063	11604	14352
621	1769	3370	3982	5898	7922	9354	10269	12328	14567
768	1776	3418	4036	6068	7946	9468	10335	12430	14649
915	2235	3575	4300	6216	7975	9568	10544	12677	14664
1222	2240	3593	4699	6398	8160	9710	10853	12844	14860
1246	2440	3657	5017	6510	8385	9798	10959	13396	

Debentures so designated for redemption will be payable on August 1, 1930, at the principal office of Dillon, Read & Co., 28 Nassau Street, New York City, at one hundred per cent. (100%) of the principal amount thereof, upon surrender of said debentures, with all appurtenant coupons maturing after said redemption date provided funds for the purpose shall be deposited by the undersigned with said Fiscal Agent on or before said date. Interest coupons maturing on August 1, 1930 will continue to be payable to bearer.

At the option of the respective holders of said debentures so designated for redemption, the principal amount thereof and interest thereon may be collected in London, England, at the office of Guinness, Mahon & Co., in Pounds Sterling, or in Amsterdam, Holland, at the offices of Mendelssohn & Co. Amsterdam and of Nederlandsche Handel-Maatschappij, in Dutch Guilders, or in Zurich or Basle, Switzerland, at the offices of Crédit Suisse and of Société de Banque Suisse, in Swiss Francs, or in Stockholm, Sweden, at the office of Skandinaviska Kreditaktiebolaget, in Swedish Kronor, at the buying rate in London or Amsterdam or Zurich or Basle or Stockholm, as the case may be, for sight exchange on New York City on the day of presentation for collection.

On June 16, 1930, debentures of previous drawings bearing the so designated numbers had not been presented for payment:

M24 1434 3483 6166 7622 9367 11829

Dated, June 30, 1930.

Berliner Staedtische Elektrizitaetswerke Akt.-Ges., By Dillon, Read & Co., FISCAL AGENT.

PORT OF HAVANA DOCKS COMPANY

First Mortgage Thirty Year 5% Gold Bonds Due February 1, 1941

Call Number 1—Maturing August 1, 1930

In accordance with the provisions of the Indenture of Trust and Mortgage of the Port of Havana Docks Company, dated February 1, 1911, to The Farmers' Loan and Trust Company (now known as City Bank Farmers Trust Company), as Trustee, the following bonds have been drawn for the account of the Sinking Fund:

Bonds in denomination of £20. each bearing distinguishing letter A

89	1153	4178	7702	9881	13715	17292
40	1442	4349	7713	10116	13729	17408
128	1451	4603	7742	10427	13869	17687
184	1484	4798	7853	10469	13990	17968
152	1863	4800	7984	10698	14106	18203
237	1873	4834	8410	10699	14215	19671
273	1929	4843	8431	10727	14379	19845
294	2097	4945	8691	10762	15039	19846
301	2105	5009	8976	11067	15379	20029
359	2142	5061	8978	11077	15584	20085
381	2164	5138	9141	11142	15560	20086
382	2808	5552	9198	11659	16465	20108
554	2578	5657	9253	11660	16475	20156
791	2605	6067	9276	11909	16511	20157
964	2814	6083	9295	12216	16516	20294
1084	3250	6108	9838	12757	16613	20306
1097	3610	6695	9847	12999	16812	20401
1112	3799	6848	9431	13099	17246	

Bonds in denomination of £100. each bearing distinguishing letter B

852	877	1066	1130	1146	1149
865	881	1111	1134	1147	1150
875	1060	1129	1145	1148	1215

and will be redeemed by City Bank Farmers Trust Company at its office, 52 Wall Street, New York City, at par and accrued interest on the first day of August, 1930, at which date interest will cease on the above bonds. The August 1, 1930 coupon should be detached from the bonds before the bonds are presented for payment.

CITY BANK FARMERS TRUST COMPANY, Trustee, By: JAMES H. PERKINS, President. New York, N. Y., June 18th, 1930.

DIVIDENDS.

THE MEXICAN EAGLE OIL COMPANY LIMITED

(Compañía Mexicana de Petroleo "El Aguila" S. A.)

Dividends in respect of the year ended December 31st, 1929, of 15.92c (U. S. A. currency) and 11.94c (U. S. A. currency) per share respectively have been declared on the Participating Preference Shares and Ordinary Shares.

Said dividends will be paid on and after July 14th, 1930, after presentation and verification, at the Irving Trust Company, American Exchange Office, 60 Broadway, New York, of Participating Preference Share Coupon No. 29 and Ordinary Share Coupon No. 22.

The following coupons have been cancelled by resolution of the Board of Directors and are therefore valueless, viz.: Participating Preference Share Coupon No. 28. Ordinary Share Coupon No. 21.

CANADIAN EAGLE OIL COMPANY, LIMITED

Dividends in respect of the year ended December 31st, 1929, of 23.88c (U. S. A. currency) and 12c (U. S. A. currency) per share respectively have been declared on the Participating Preference Shares and Ordinary Shares.

Said dividends will be paid on and after July 9th, 1930, after presentation and verification, at the Irving Trust Company, American Exchange Office, 60 Broadway, New York, of Participating Preference Share Coupon No. 1 and Ordinary Share Coupon No. 1.

FRIGORIFICO NACIONAL S. A. LTD.

The Directors of Frigorifico Nacional S. A. Ltd. have declared a quarterly dividend of 2½% on the Preferred shares of the company, payable in U. S. currency at exchange £p. 1—$3.65 on July 1, 1930. For collection of such dividend, shareholders are requested to present their certificates on and after said date to the Paying Agents, Royal Bank of Canada, 68 William Street, New York City, N. Y.

WALTER C. HEBARD, President V. E. BABUA, Secretary

Dated, Lima, Peru, June 30, 1930.

DISSOLUTION NOTICE.

STATE OF NEW YORK, DEPARTMENT OF STATE } ss:

I DO HEREBY CERTIFY that a certificate of dissolution of DUNDEE FABRICS CORPORATION has been filed in this department this day and that it appears therefrom that such corporation has complied with section one hundred and five of the Stock Corporation Law, and that it is dissolved.

GIVEN IN DUPLICATE under my hand and official seal of the Department of State, at the City of Albany, this twenty-fifth day of June, one thousand nine hundred and thirty. [Seal]

(Signed) EDWARD J. FLYNN, Secretary of State.

By (Signed) FRANK S. SHARP, Deputy Secretary of State.

DIVIDENDS.

The Baltimore & Ohio Railroad Co.

OFFICE OF THE SECRETARY

Baltimore, Md., June 18, 1930.

The Board of Directors this day declared, for the three months ending June 30, 1930, from the net profits of the Company, a dividend of one (1) per cent. on the Preferred Stock of the Company.

The Board also declared from the surplus profits of the Company a dividend of one and three-quarters (1¾) per cent. on the Common Stock of the Company.

Both dividends are payable September 2, 1930, to Stockholders of record at the close of business on July 19, 1930.

The Transfer Books will not close.

G. F. MAY, Secretary.

SALT CREEK PRODUCERS ASSOCIATION, INC.

Denver, Colo., July 1, 1930.

Quarterly dividend No. 39, of 5% or 50c per share, has been declared, payable Aug. 1, 1930, to stockholders of record at the close of business July 15, 1930.

The transfer books do not close.

All communications regarding payment or change of address should reach Salt Creek Producers Association, Inc., 632 First National Bank Building, Denver, Colorado, not later than July 30, 1930.

H. H. BROOKS, Treasurer.

MIAMI COPPER COMPANY

61 Broadway, New York

July 7, 1930.

Dividend No. 72.

The Board of Directors of Miami Copper Company have this day declared a dividend of thirty-seven and one-half cents per share for the quarter year ending June 30, 1930, on the capital stock of the company, payable August 15, 1930, to stockholders of record at the close of business on August 1, 1930. The transfer books of the company will not close.

SAM A. LEWISOHN, Treasurer.

Kelsey Hayes Wheel Corporation

Preferred Dividend No. 5

The Board of Directors has today declared a cash dividend of One Dollar and Seventy-five Cents ($1.75) per share, payable August 1, 1930, to stockholders of record at the close of business, July 21, 1930. Checks will be mailed by the Irving Trust Company, Dividend Disbursing Agent.

L. C. BROOKS, Secretary.

June 25, 1930.

General Cigar Co. Inc.

New York City, July 3, 1930.

The Board of Directors of General Cigar Co., Inc., has declared a quarterly dividend of One Dollar ($1.00) per share on the Common Stock of the Company without par value, payable August 1, 1930, to stockholders of record at the close of business on July 16, 1930.

H. V. SHICK, Secretary.

THE UNIVERSAL PIPE AND RADIATOR COMPANY

Preferred Stock Dividend No. 27

The Board of Directors has this day declared a regular quarterly dividend of one and three-quarters per cent on the Preferred Stock of this Corporation, payable August 1, 1930, to stockholders of record at the close of business July 15, 1930.

The transfer books will not be closed.

CHARLES GURENSON, Treasurer.

Dated: New York, N. Y., July 3, 1930.

U. S. INDUSTRIAL ALCOHOL CO.

DIVIDEND ON COMMON STOCK.

The Board of Directors has declared a regular quarterly dividend of $1.50 per share on the common stock payable August 1, 1930, to stockholders of record July 15, 1930. Transfer books will not be closed.

F. G. FENNESSEY, Treasurer.

June 26, 1930.

PROPOSALS.

CONTRACT 236.

SEALED BIDS will be received by the Board of Water Supply, at its offices, eleventh floor, 346 Broadway, New York City, until 10 A. M., Eastern Standard Time, on Tuesday, July 15, 1930, for Contract 236, for furnishing and delivering ten 48 by 36 by 36-inch, one 48 by 36-inch and twenty-two 72 by 48 by 48-inch shaft caps and appurtenances for City Tunnel No. 2, all as set forth in the specifications. At the above place and time the bids will be publicly opened and read. Pamphlets containing information for bidders, forms of bid and contract, specifications, contract drawing, &c., can be obtained at the office of the Secretary at the above address by depositing the sum of five dollars ($5) in cash or its equivalent for each pamphlet. For further particulars apply to the office of the Chief Engineer at the above address. GEORGE J. GILLESPIE, President, PHILIP F. DONOHUE, WILLIAM F. DELANEY, Commissioners, Board of Water Supply, BENJ. F. FINBIGLER, Secretary.

CONTRACT 240.

SEALED BIDS will be received by the Board of Water Supply, at its offices, eleventh floor, 346 Broadway, New York City, until 10 A. M., Eastern Standard time, on Tuesday, July 22, 1930, for Contract 240, for furnishing and delivering one combination 5-foot by 10-foot by 4-foot sluice-gate and operating mechanisms for Uptake Chamber No. 1 at the Hill View reservoir, all as set forth in the specifications. At the above place and time the bids will be publicly opened and read. Pamphlets containing information for bidders, forms of bid and contract, specifications, contract drawings, etc., can be obtained at the office of the Secretary at the above address, by depositing the sum of five dollars ($5) in cash or its equivalent for each pamphlet. For further particulars apply to the office of the Chief Engineer at the above address. GEORGE J. GILLESPIE, President; PHILIP F. DONOHUE, WILLIAM F DELANEY, Commissioners, Board of Water Supply, BENJ. F. EINBIGLER, Secretary.

ENDURING FINANCIAL RECORDS

A limited number of copies of The New York Times each day are printed on imperishable rag paper which will last indefinitely in files. Banks and business houses that place their announcements in The New York Times will have the assurance that their advertisements appearing in the newspaper preferred for such announcements will also be a permanent record.

UPHOLDS CONTRACTS FOR MAIL VESSELS

W. Irving Glover Declares They Signify That America Will Maintain Maritime Place.

ANSWERS DANE SHIPOWNER

We Are Through Seeing Great Liners Built by Other Nations While Our Workmen Are Idle, He Says.

Special to The New York Times.

WASHINGTON, July 7.—The impetus given to the upbuilding of the American merchant marine was pointed to as "one of the great accomplishments of President Hoover's administration" today by W. Irving Glover, Assistant Postmaster General, who is in charge of the international postal service and the supervision of ocean mail contracts.

Replying to an attack on the American merchant marine policies by A. P. Moeller, Danish ship owner, at the recent Baltic and international maritime conference at Copenhagen, Mr. Glover said that under the American program fifty-six vessels now under contract are to be built at a cost of over $300,000,000.

"The people of the United States are proud of this record," he asserted. "Labor is enthusiastic over the building program. The reports of the great shipbuilding yards show an increase in employment of 21 per cent in nine months.

"America is proud of its merchant marine and in five years it will be even more so. Uncle Sam is just striking his gait and when he does, look out. There is shipping room for all the world on the seven seas. But the United States is planning to occupy its seat and not be pushed off by these other countries which might be glad to see this accomplished."

Mr. Moeller, in addition to criticizing the American merchant marine building program with its mail subventions, introduced a resolution for an "open door policy" among the maritime nations of the world.

"Days are coming," Mr. Glover commented, "when the fleets of all countries will be called upon to carry the cargoes of the world, and the United States will never be satisfied to see its trade carried in foreign bottoms.

"If Mr. Moeller thinks the United States can be frightened by mere words and threats from its determination with the aid of Congress and the Jones-White law, as administered through the Postoffice Department, to have a real merchant marine which will maintain front rank with the nations of the world, he is sadly mistaken.

"The United States is more determined than ever to have a merchant marine second to none. America is through trying to fool the American people by letting foreign countries control the seven seas with a policy which is almost one of complete ownership.

"The United States is through standing idly by and allowing great sums of American dollars to drift abroad and find their way into building the great liners of recent production, giving benefit to the foreign wage earner, while those in the United States stand by and see the ways of the American shipyards idle and the seamen of this country twiddle their thumbs as foreign flagships sail into the ports of this country, manned with low-paid crews, and the cobwebs weave thicker in the stacks of our own merchant marine."

HANSON UP FOR UTILITY JOB

Larson's Secretary Expected to Get Bacharach's Post.

Special to The New York Times.

TRENTON, N. J., July 7.—Following an announcement from Atlantic City that Public Utility Commissioner Harry Bacharach is to be named Mayor of Atlantic City, to fill the vacancy caused by the death of Anthony M. Ruffu Jr., it was believed here today that Governor Larson might give the place on the utility board to his secretary, Thomas L. Hanson of Perth Amboy.

Attorney General Stevens may be called for an opinion as to the eligibility of Mr. Bacharach holding both positions. The utility post pays $12,000 a year. The statute provides that such a commissioner shall not hold any other office of profit or trust "under the government of this State or of the United States." The Mayoralty is a municipal office and it is contended by some that there is a difference of opinion as to whether it comes within the restrictions imposed by the law.

COPPER PAYROLLS REDUCED

Several Mines Lay Off Employes Because of Depression.

Reduction in the number of men employed at several copper mines has been made recently as a result of the depression in the copper industry, it was reported yesterday. The United Verde Copper Company laid off about 900 men in Arizona on July 1 owing to the completion of construction work, it was said, while the Nevada Consolidated Copper Company cut 200 men from its payroll, owing to the depression of the industry and the low price prevailing for copper.

The Calumet and Arizona Mining Company reported yesterday that its production of copper in June amounted to 7,878,000 pounds, compared with 10,570,500 pounds in June, 1929.

Fire Record.

Sl.—Slight. NG—Not given. Tr.—Trifling. ND—No damage. TF—Trifling. CS—Considerable.

Manhattan.

A. M. Location. Occupant. Damage.

[illegible]

Bronx.

[illegible]

Brooklyn.

[illegible]

Adjusted Index of Automobile Production Falls to Lowest Level Since Last December

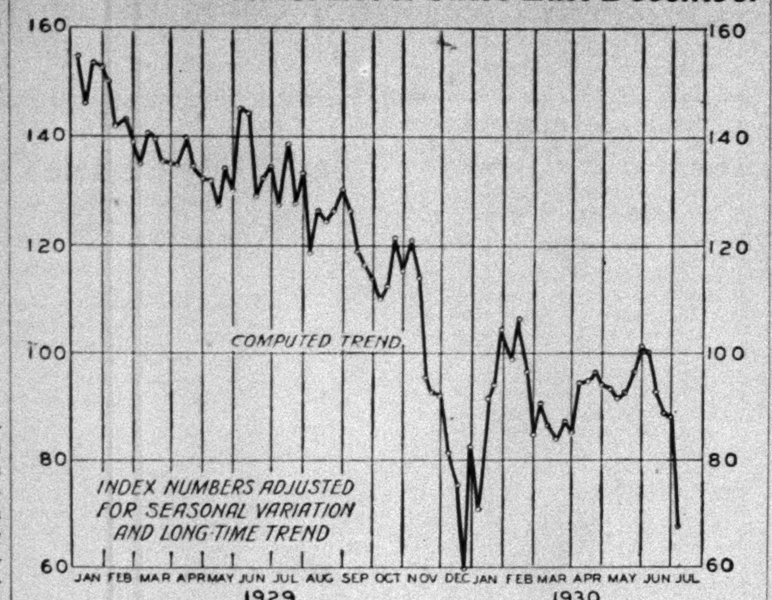

As expected, the adjusted index of automobile production for the week ended July 5 shows a perpendicular decline to the lowest level reached since last December. The index now stands at 67.9, as compared with 88.1 (revised) for the week ended June 28 and 127.5 for the week ended July 6, 1929. The principal factor in the decline was the absence of Chevrolet from productive activity, but that was not the only cause, as many other manufacturers reduced their output in a ratio greater than can be accounted for by the intervention of the Fourth of July holiday. With the exception of Chrysler and its subsidiaries and one or two other manufacturers [illegible] last year at this time, no motor car manufacturer is turning out cars now at anything like the rate of a year ago.

The causes of the current slackness in the motor car industry are given as the taking of inventories, vacations and model changes. The real cause must be set down as poor business conditions which have led in the last two months to a marked slackening in retail sales. This is evident from the statistics for new passenger car registrations for May and June, which, on the basis of incomplete data, evidently have fallen far below the previous low point of last January, from which sharp but only temporary recovery occurred in February and March, allowing, of course, for seasonal variation.

How much of the current slackening in automobile buying is properly attributable to reduced consumer purchasing power and how much to holding back for new models is impossible to determine, or even to guess at. The real test of the situation will come in August and September, when production on the new and improved models is well under way.

SILVER DECLINE BRINGS CUT IN STERLING WARE

Producers to Make Reductions of 10%—Special Patterns Slightly Affected.

Price reductions averaging around 10 per cent on standard sterling silver flatware are to be announced by manufacturers within the next few days, it was learned in the trade yesterday. Notices intimating that reductions would be made because of the lower price of silver bullion were sent out late last week by most of the large producers, and they have been at work during the last three days making up the detailed lists of new prices. Smaller reductions will be made on sterling silver hollow ware at a later date.

Under the new plan of prices it was pointed out yesterday, the standard patterns of forks and spoons will be reduced most and cutlery the least. The change is made to bring the silver product more in line with the cost of silver bullion. The latter has fallen from 52 cents last year to 33¾ cents per ounce at the present time.

Because the price change is based solely on the lower cost of silver bullion, manufacturers explained yesterday, the pieces requiring the least skilled labor will show the largest reduction. For this reason flatware pieces made up in special patterns will be affected only to a slight extent.

Among those considering price revisions are the Gorham Company, the Towle Manufacturing Company and Reed & Barton. None of the companies mentioned was in a position yesterday to state definitely how much of a reduction would be made. At their local offices it was explained that the officials were still working on the revised lists.

FORM PECAN COOPERATIVE.

17 Organizations in Body Approved by Farm Board.

Special to The New York Times.

WASHINGTON, July 7.—The Federal Farm Board today approved the plan of organization of the National Pecan Marketing Association, a central cooperative sales agency for merchandising pecans, with an authorized capital of $500,000.

Provision has been made for the establishment of seventeen local cooperative units which will supervise the economic processing of crops and all locals will operate through the central agency for the stabilizing of pecan prices.

Necessity for cooperative marketing in the pecan industry, according to C. C. Teague, member of the Farm Board, is shown in the increase in recent years of about 2,000 per cent.

This makes the sixth central commodity cooperative sales agency set up with the assistance of the Farm Board.

BUSINESS WORLD

Commercial Paper.

Yesterday—3 to 3¼ per cent for the best names.

Saturday—3¼ to 3½ per cent for the best names.

The quotations are for 4 to 6 months' paper.

Gain in Buyers Here Not Heavy.

Arrivals of buyers here yesterday showed a gain over the preceding week, but the increase traceable to Fall activities was not particularly heavy, according to executives of leading buying offices here. The arrivals in the market were rather unequally divided, some offices having buyers from more than a dozen stores here, while one prominent buying organization noted the arrival of a few representatives from five or six stores. It was indicated that the number to be here today will probably be larger, with the representation tomorrow above the average. Viewing the week as a whole, it was felt that the total arrivals are likely to fall below the corresponding week a year ago.

To Push Vestal Amendment.

Continued opposition to the Vestal design bill will be waged by retailers until another amendment protecting the retailer under certain conditions is accepted, it was stated yesterday by Channing E. Sweitzer, managing director of the National Retail Dry Goods Association. If a retailer is stopped in the sale of certain merchandise and it is afterward shown that the registration of the design was wrongfully granted due to lack of originality, then the retailer should have the right to collect damages for loss of sales and profits from the manufacturer who caused the stoppage, Mr. Sweitzer said. This amendment, he added, will tend to curb unjust litigation.

Underwear in Demand for Sales.

Local underwear houses are preparing to clean out their remaining stocks and are prepared for buyers who will arrive this week to make purchases for July and August sales. One sales manager stated that he expected quite a battle on prices and that some of the bids offered by mail were almost out of the question. Sales of shirts and shorts have held up excellently during the past season and the demand for these garments now exceeds the call for union suits by a good margin. One house is experimenting with innovations in shorts and pajamas, but will not introduce them until next year.

August Sales a Double Index.

Views expressed by buyers yesterday indicated that the August sales this year will possess unusual significance as a barometer of retail turnover during the closing months of the year. Normally, it was pointed out, the August promotional events indicate which of the new styles launched for the season are likely to be favored by consumers. This year, in addition to this style function, the sales, it was asserted, will give an idea of the revision in price lines that retailers may require in order to build up volume in the Fall months. Reorders accordingly will reflect the August sale experiences.

Summer Fabric Prices Lower.

Much later openings and a trend toward lower price levels feature the market situation in men's wear tropicals and Summer specialty cloths for the 1930 season. The general average of decline on these fabrics is expected to range around 7½ cents a yard, although in one instance a reduction ranging up to 20 cents a yard on certain cloths has already been announced. Pricing by other mills has developed some delay, it was reported yesterday, and in some quarters this was interpreted as forecasting a keenly competitive season. A number of mills will officially open next week, but some will not be ready until close to the end of the month.

Hard Surfaced Market Improves.

With the last of the distress merchandise released last month now going into consumption, manufacturers of hard surfaced floor coverings are receiving more inquiries on their regular lines. Buyers so far have been interested in low-priced goods exclusively but are expected to sample the better grades a little later in the month. Producers of felt base floor coverings sold a fair volume of their cheaper goods early last week and received additional orders by mail over the week-end. All these orders were for immediate delivery. The preference for bright colored patterns continues.

Fall Suit Buying Favorable.

Despite reduced activity in the clothing trade the sales office of a Rochester men's wear manufacturer reports Fall business compares very favorably with last year's and plants have been kept running full time. A stronger tendency to three-button coats was anticipated, it was said, but while a certain amount of favor for this style did materialize, the two-button coat with notched lapel continued to be outstanding. Shoulders were slightly broader and the gorge of the lapel a shade lower. Double-breasted suits enjoyed a stronger demand. New York continued to evince favor for worsteds and hard finished materials. The sharp distinction which is being drawn between dinner jackets and full dress for evening wear is resulting in increased orders for the latter.

Fall Pewter Orders Limited.

Selling agents representing manufacturers of pewter have booked only a small part of their regular Fall business to date. They are looking forward to the scheduled arrival of a contingent of buyers from the West and Mid-West next week to provide a normal volume of business.

Orders placed up to the present time have come from a few chain organizations and a score of out-of-town stores which have purchased goods for delivery in September. Local jewelry and department stores have shown no interest in Fall goods and are not expected in the market until next month.

Fine Goods Slightly Improved.

Despite the holiday period last week the fine goods market became slightly more active and, while the volume of actual commitments was light, an unmistakable interest emanated from several important sources, according to the report of the Berkshire Fine Spinning Associates yesterday. Curtailment continues unusually heavy even for this period of the year and, although prices have failed to improve except in a very few instances, it is expected that the period of constantly declining prices is reaching its end. Crepes continue to move in excellent volume. Fine cottons, particularly lawns and broadcloths, were traded in a small way and with a wide range of prices, dependent on the position of the individual mill. Sheer goods of higher description are firm.

Gray Goods Market Spotty.

Activity was spotty in the gray goods market yesterday, with one or two constructions briskly traded and others receiving scant attention. Buying of large volume did not appear, however, and, on the whole, the market was quiet. Prices held fairly steady at the levels reached over the week-end. In standard printcloths trading in 38½-inch 60-48s was limited at 4¾ cents. Sales of 38½-inch 64-60s contiuued to be made at 5⅜ cents. Orders were fairly frequent for 39-inch 68-72s, and this construction was sold for 6¼ to 6⅜ cents. Little interest was evinced for 39-inch 80 squares, and prices ranged between 7¾ and 8 cents. Moderate business was transacted in sheetings.

Reopen Offices in Bolivia.

Cable advices from Bolivia indicate that the political situation there has become adjusted sufficiently to warrant resuming business on a normal basis, D. S. Iglehart, president of W. R. Grace & Co., said yesterday. His company has instructed three branch houses in Bolivia to resume normal business and to extend their usual credits. The present government, he said, has apparently gained general confidence. Although prices of tin, copper and silver, the republic's chief exports, are at a low ebb, he concluded, government revenues remain on a satisfactory basis and the rate of exchange is such as to justify confidence in the country's economic condition.

COMPANY MEETINGS TODAY

Directors.

FOR DIVIDENDS.

Aldine Trust Co. (Phila.).
Allegheny Steel Co.
Amer. District Telegraph Co. pf. and com.
American Equitable Assurance of N. Y.
Andrews (F. L.) Invest. Tr. pf. and com.
Art Metal Works, Inc., com.
Artloom Corp. pf.
Atlantic & Pacific Intl. Corp. pf.
Atlantic Public Utilities $7 pf and Cl. A.
Boston National Bank.
Central Pwr. & Lt. Co. 7% and 6% pf.
Collins Co. com.
Commercial Natl. Bank of Shreveport.
Credit Alliance Corp.
Decker (Alfred) & Cohn, Inc.
Electric Shareholdings.
Gillette Safety Razor.
Horn (A. C.) Co. 1st pf.
Hurst (John E.) & Co. 1st pf.
Keystone Water Works & Electric Corp.
Knickerbocker Ins. Co. (N. Y.) pf and com.
Lynch Glass Machine.
Madison & Kedzie State Bank (Chi.).
Mortgage Guarantee Co. of America.
Nashville, Chattanooga & St. Louis Ry.
National Title.
New England Furniture & Carpet Co. pf.
New York & Honduras Rosario Min. com.
Newberry (J. J.) Co. pf.
Norwalk Tire & Rubber.
North Amer. Inv. Corp. (San Fran.).
North Central Texas Oil Co., Inc., com.
Pacific Clay Products.
Procter & Gamble com.
Ravenswood National Bank (Chicago).
Rhode Island Hospital Trust (Prov.).
Tide Water Power pf.
12th Street Store pf. and com.
Virginia Railway Co. pf.
Weber Showcase & Fixture.
West Coast Life Insurance, San Francisco.
Willys-Overland Co. pf.

OTHER MEETINGS.

A. P. W. Paper Co.
Adams Royalty Co.
Alamo National Bank, San Antonio, Texas.
All-American General Corp.
Alliance National Bank of Chicago.
American Chain Co., Inc.
American Title & Guaranty, New York.
American Trust, Baltimore.
American National Bank (Denver).
American Trust Co. of Charlotte, N. C.
American Trust Co. of N. Y.
Anglo & London Paris Nat. Bk. San Fran.
Ansonia National Bank of Ansonia, Conn.
Atlanta & Lowry Nat. Bank of Atlanta, Ga.
Atlas National Bank (Cincinnati).
Automobile Finance.
Baltimore Brick.
Bangor Hydroelectric.
Bankers Securities Corp.
Bankers Trust Co. of Des Moines.
Bankers Trust Co. (Philadelphia).
Bank of California N. A. (San Francisco).
Bank of Commerce Trust Co. (Cincinnati).
Bank of Europe Trust, New York.
Bank of Montreal.
Bank of Nova Scotia (Toronto).
Bank of Yorktow (N. Y. C.).
Barnett National Bank (Jacksonville).
Best & Co., Inc.
Birmingham Trust & Savings Co. of Ala.
Boston & Maine R. R.
Boston Insurance.
Bourbon Stockyard Co.
Broad St. Investing Co., Inc.
Bronx County Trust Co. (N. Y.).
Brett & Co., Inc.
Buffalo National Corp.
Calvert Bank of Baltimore, Md.
California Packing Corp.
Canal Construction.
Capital Administration Co., Ltd.
Central Gas & Electric.
Central Public Service Co.
Central Public Service Corp.
Central Trust Co. of Cincinnati, Ohio.
Central Trust Co. of Harrisburg, Pa.
Charlotte Nat. Bank of Charlotte, N. C.
Chemical National Co., Inc., of N. Y.
Chicago Trust Co.
City of New York Insurance.
Commercial Bookbinding.
Commerce Guardian Trust & Savings Bank of Toledo, Ohio.
Commonwealth-Commercial State Bank of Detroit, Mich.
Conley Tank Car.
Corn Exchange National Bank & Trust Co. of Philadelphia, Pa.
Crown Trust, Montreal.
Distributers Group, Inc.
Dollar Savings & Trust Co. of Wheeling, W. Va.
Eagle Warehouse & Storage.
Eastern Rolling Mill Co.
Equitable Trust Co. of Baltimore.
Everett (Mass.) Trust.
Exchange National Bank of Tampa.
Exchange Trust Co. of Boston.
Fidelity Nat. Bank & Tr., Kansas City, Mo.
Fidelity Trust, New York.
Fireman's Fund Insurance, San Francisco.
First & Merchants Nat. Bank of Richmond.
First National Bank (Atlanta).
First National Bank of Chicago.
First Nat. Bank of Cumberland, Md.
First Nat. Bank of Grove City, Pa.
First Nat. Bank of Lock Haven, Pa.
First Nat. Bank of Memphis, Tenn.
First Nat. Bank, Mount Vernon, N. Y.
First National Bank of N. Y.
First National Bank of Scranton, Pa.
First National Bank of Waco, Texas.
First National Bank of West Orange, N. J.
First National Bank of Wichita.
First National Bank of York, Pa.
First National Bank of Youngstown, Ohio.
First National Bank, St. Louis.
Florsheim Shoe.
Foster (W. C.) Co.
Gimbel Brothers, Inc.
Guardian Trust, Cleveland.
Harbauer Co.
Harvard Trust Co. of Cambridge.
Home Title Insurance, Brooklyn, N. Y.
Idaho Power Co.
Industrial Germanic Trust Co. of N. Y.
Industrial National Bank of N. Y.
International Germanic Co., Ltd.
International Safety Razor Corp.
Investment Corp. of Philadelphia, Pa.
Investment Shares Corp.
Investors of Washington.
Jewel Tea Co., Inc.
Kansas City Structural Steel.
Kerr Lake Mines, Ltd.
Kresge (S. S.) & Co.
Landay Bros., Inc.
Mfrs. National Bank of Troy, N. Y.
Maritime Telegraph & Telephone Co., Ltd.
Marshall & Ilsley Bank, Milwaukee.
M. & T. Trust, Buffalo, N. Y.
McCall Corp.
Metropolitan Trust Co. of Los Angeles, Cal.
Midway Gas Co.
Morris Plan Bank of Baltimore.
Mountain States Tel. & Tel. Co.
Murphy (G. C.) Co.
National Bank of the Republic, Chicago.
National Licorice.
National Park Bank of N. Y.
New Orleans (La.) Bank & Trust.
New Orleans Cold Storage & Warehouse.
New York Fire Insurance.
New York, New Haven & Hartford R. R.
North Philadelphia Trust Co. of Philadelphia, Pa.
Northern Ohio Power & Light Co.
Penn Trust Co. of Reading, Pa.
Peoples National Bank (Brooklyn).
Phoenix State Bank & Tr. Co. of Hartford.
Reliance Life Insurance of Pittsburgh.
Rochester Gas & Electric Corp.
Rockwood & Co.
Rutland R. R.
St. Louis Screw & Bolt Co.
Seaboard Citizens Nat. Bk. of Norfolk, Va.
Security Trust & Sav. Bk. of San Diego.
Selby Shoe.
Seward Nat. Bank & Tr. Co. of New York City.
Shroeder (Henry J.) Banking Corp., N. Y.
Southern California Gas.
Southern Gas Co.
Standard Holding Corp.
Stenick Trust Co. of Hoboken, N. J.
Sterling Oil & Development Co.
Stock Yards National Bank, Chicago.
Tennessee Copper & Chemical Corp.
Trade Bank of New York.
Trenton Banking Co. of N. J.
Trust Co. of Ga. (Atlanta).
Union Bank & Federal Tr., Richmond, Va.
Union Trust, Cleveland.
Union Trust of the District of Columbia, Washington, D. C.
Union Trust Co. of Springfield, Mass.
Unit Corp. of America.
United Fruit.
U. S. Shares Corp.
Utah Power & Light Co.
Valvoline Oil Co.
Viking Oil Corp.
Washington Title Insurance, Seattle.
Webster & Atlas Nat. Bank of Boston.
Westchester Title & Trust (White Plains, N. Y.).
Western Electric Co.
Western Grain Co., Ltd.
Western States Life Insurance Co.
Western Union Telegraph.
Westland Oil Corp.
Weyenberg Shoe Mfg. Co.
Wolverine Portland Cement Co.
Whiting Finance Co.
Worcester Salt.

Trustees.

Bank of New York & Trust, N. Y.
Manufacturers' Finance Trust, Chicago.

Stockholders.

SPECIAL.

American Phenix Corp.
Worcester Bank & Trust Co.
Worcester County National Bank.

ANNUAL.

Commonwealth & Southern Corp.
Cypress Hills Cemetery.
Empire Building & Loan Assn.
Hurley-Johnson Corp.
Moon Motor Car.
Remington-Rand, Inc.
Remington Typewriter Co.
Tower Mfg. Corp.
Union American Investing Corp. of N. Y.
Whiting Corp.

REALTY SECURITIES

The price trend was slightly downward yesterday in the Real Estate Securities Exchange. Eleven bonds and 100 shares of stock comprised the turnover.

SALES.

BONDS.

	High.	Low.	Last.	Net Chg'e.
[illegible]	[illegible]	[illegible]	[illegible]	+ 1
[illegible]	[illegible]	[illegible]	[illegible]	— 1¾
[illegible]	95	95	95	— 1
[illegible]	[illegible]	[illegible]	[illegible]	— ¼

STOCKS.

	High.	Low.	Last.	Net Chg'e.
100 Un Rty Al Inc	[illegible]	[illegible]	[illegible]	[illegible]

QUOTATIONS.

BONDS.

	Bid.	Asked.
[illegible]	[illegible]	[illegible]

	Bid.	Asked.
200 Madison Av Bldg 7s, '40	..	100
616 Madison Av Bldg 6½s, '27-'38	..	101
Merchants' Nat Prop 6s, '58	60	75
Millinery Centre Bldg 7s, '44	95	97½
Mortgage Bond Co of N Y 5s, '38	90	..
Do 5½s, '34	95	100
Do 5½s, '36	94½	95
Munson Bldg 6½s, '39	98	..
National Tower Bldg 6½s, '44	94½	..
N Y Athletic Club 6s, '46	96¾	99
65 East 96th St Bldg 6½s, '26-'36	82	..
1 Park Av Bldg 6s, '27-'39	..	98
2 Park Av Bldg 6s, '41	..	99½
655 Park Av Bldg 5½s, '34	98	..
Park Lane Corp 6½s, '43	82	..
Park Royal Hotel 5½s, '27-'33	90	..
Pennsylvania Bldg 6s, '39	93	100
Prudence Co 5½s, '34	..	98½
Do 5½s, '61	95	98
Realty Assoc Sec Corp 6s, '37	96¾	..
Do 6s, '39	96¾	..
Do 6s, '43	96¼	101
Rittenhouse Sq Real Estate, Phila 6s, '44	100½	..
Saks Realty Corp 6s, '27-'46	..	88
Savoy-Plaza Corp 5½s, '38	89	89½
Do 5½s, '45	91½	94
Do 6s, '45	95	97
Sherry-Netherlands Hotel 5¾s, '48	..	90
The Stratford 6s, '30-'40	..	95
Tyler Bldg 6s, '53	..	90
Trinity Bldgs Corp 5½s, '39	100¼	..
Vanderbilt Av Blg Corp 6¼s, '44	91¼	..
1,500 Walnut St, Phila, 6s, '47	101½	[illegible]
134 Waverly Place Apts 5¾s, '43	..	98
S E cor 16th & Walnut Sts., Phila, 6s, '47	101¾	..
Westinghouse Bldg 6s, '26-'39	98½	..
514 West End Apts 6½s, '27-'35	..	100
522 West End Apts 6s, '27-'36	99	..

STOCKS.

	Bid.	Asked.
City & Suburban Homes Co	8⅝	9⅜
French Bldg $90 unredeemed par value of units	..	87
Kent Gargae Investing Co, A	25½	26½
United Realty Alliance, Inc	12¼	12⅞

MORTGAGE PARTICIPATION CTFS.

	Bid.	Asked.
$10,000 Bond & Mtg Guar 5½s, '30-'31	98¾	..
10,000 Do 5½s, '32-'33	98⅝	..
10,000 Do 5½s, '34	97½	..
10,000 Do 5s, '30-'31	98¼	..
5,000 Do 5s, '32-'33	98½	..
10,000 Do 5s, '34	97	..
10,000 Lawyers Mtg Co 5½s, '30-'31	98¾	..
10,000 Do 5½s, '32-'33	98⅝	..
10,000 Do 5½s, '34	97½	..
10,000 Do 5s, '30-'31	98½	..
5,000 Do 5s, '32-'33	98¼	..
10,000 Do 5s, '34	97	..
10,000 Law Title & Guar 5½s, '30-'31	98¾	..
10,000 Do 5½s, '32-'33	98⅝	..
10,000 Do 5½s, '34	97½	..
10,000 Do 5s, '30-'31	98¼	..
5,000 Do 5s, '32-'33	98¼	..
10,000 Do 5s, '34	97	..
5,000 N Y Title & Mtg Co 5½s, '32	99	..

PRODUCE MARKETS

Butter.

Receipts, 13,816 packages. Added buying interest, mostly of a speculative character, developed Monday morning and values on the better grades were pushed up ½c. The market closes with asking prices fully supported at the advance and a fair volume of business passing. Sales on New York Mercantile Exchange, 50 tubs creamery extras at 33½c, 250 tubs at 34c, 50 tubs 91 score at 33c, 100 tubs July fresh extras 33¾c, commitments 100 tubs.

Creamery:
Higher than extras 34½-.35
Ex., 92 sc. 34
Firsts, 88 to 91 score 31-.23½
Seconds, 84 to 87 score 28½-.30½
Lower grd...26½-.28

Centralized:
90 score 32¾
89 score ..31½-.31¾
88 score 31
84 to 87 sc.28½-.30½
Lower grd...26½-.28

Unsalted:
Higher than extras 36½-.37
Ext., 92 sc........36
Firsts, 88 to 91 score 32-.35
Seconds ...29½-.31½
Lower grd.27½-.28½
Renovated, fresh, .29-.29½

Ladies, cur. make:
Firsts 21-.25½
Extras 27-.27½

Packing stock:
No. 1 ....22½
No. 2 ......21-.21½
Lower grd...15-.19½

Cheese.

Receipts, 264,940 pounds. Lower Western primary markets are affecting the position here somewhat. Position easier on Wisconsin but steady on States.

State flats...18¼-18¾
Fresh specials, .19-.19½
Fresh, fancy....18½
Wis., Young Amer.:
Held 23-.25
Fresh 18-.18½
Single daisies:
Fresh 18-.18¼
Held 22-.24

Eggs.

Receipts, 27,743 cases. Market opens steady to firm on fancy eggs, receipts liberal but qualities poorer, average offerings drag. Fancy selected whites also firmer.

Futures on New York Mercantile Exchange Clearing House, 41 cars November refrigerator firsts 26⅛@26¾c, open 676 cars; Octobers 26½c, open 4 cars; Septembers 26½c, open 2 cars.

Currents receipts:
Closely sel....25-.26
Extras 24
Ext. 1sts..22½-.22¾
Firsts 21½
Seconds 20-.20½
Medium 20-.20½
Dirties, No. 1..20½
No. 2 and poorer, .18-.19½
Checks 19-.19½

Whites:
*Fancy Jerseys, include prem..34-.35
*Nrby., hen, closely sel., ext.....30-.33
Nrby., Wn., av., extras 27-.29
Nrby and Wn., white extras firsts 25-.26
Firsts 22-.23
Mediums 25-.27
Peewee 18

Pacific Coast:
Extras, shell treated. 33
Extra first, shell treated 31
Firsts, stg. pkd. .26
Medium; shell treated 27
Mediums 26½

Browns:
Nrby. and Wn., current receipts, hen, extra..27-.34
Gath, ext..........25
Extra 1sts..23-.23½

*Extra fancy Jerseys bought direct at 1@2½c premium over top quotations.

Poultry.

LIVE.

All of the 29 freight cars in or due yesterday were unloaded and about 34 cars are expected today. The market appeared firm, with fowls and broilers held higher but no sales were reported at definite prices and freight quotations are omitted. Light arrivals of express and truck broilers, demand active and market ruled firm, with little stock obtainable under the top quotations. Rabbits steady.

EXPRESS.

Broilers:
Colored 22-.36
Leghorn 20-.25
Old cocks.....16-.17
Turkeys 20-.25
Ducks:
Nearby 15
Geese:
Nearby 12
Pigeons, pr.....25-.30
Squabs, pr.........25
Jumbo, pr.....50-1.00
Guineas, pr..1.35-1.40
Rabbits, lb.....15-.20

DRESSED.

Broilers in liberal supply and market weak with Western box packed lower. Fowls steady to firm for large but small dragging. Old cocks in light supply. Turkeys poor. Ducks weak. Squabs steady. Frozen chickens irregular. Frozen fowls in light demand. Frozen turkeys firm.

Chickens:
Nearby 26-.33
Broilers:
Wn. 24-.30
Wn., frozen...21-.28
Fryers:
Wn., fresh ...28-.33
Wn., frozen...23-.29
Roasters:
Wn., frozen...24-.35
Fowls:
Wn., frozen...18-.26
Wn., fresh ...18-.26
Old cocks 14-.18
Turkeys:
Wn., fresh....20-.28
Wn., toms, frozen 33-.44
Wn., hens, frozen 32-.41
Old toms......30-.35
Old hens 30-.36
Ducks:
L. I. fresh.......18
Breeders 13
Squabs:
Graded, lb.....20-.40
Ungraded, lb..25-.35
Pigeons:
Doz. 75-1.25
Guineas, frozen, pair 75-2.25

Fresh Fruit.

Good apples sold well. Best Western pears had ready sale; Alabama slow. Peaches in heavy supply, firm and higher. Western cantaloupes in heavy supply, weak and sharply lower. Honeydew and honeyball melons weaker with prices falling off. Raspberries easier. Huckleberries easier with prices falling off. Blackcaps and blackberries largely poor to ordinary. Best large gooseberries and currants sold well. Cherries met a generally good demand. Watermelons firmer under a good demand with accumulations being reduced.

Apples:
Sn., new, bsk. 25-3.00
En. and Sn., old, bsk...1.25-2.50
En. and Sn., bbl. 3.75-6.00
Wn., bbl....2.00-3.85
Apricots:
Cal., lug....1.85-3.00
Cal., crt....1.50-2.85
Avocado Pears:
Cal., flat crt. 1.00-1.50
Cal., tomato, crt. 2.50-4.00
Blackcaps:
Nearby, pt....08-.12
Blackberries:
N. J., qt......08-.15
Cherries:
Nrby., 4 qts...35-.90
Wn., lug....1.00-3.00
Nrby., 12 qts., .75-1.35
Nrby., box.2.00-3.00
Nrby., carton 60
Nrby., qt.....06-.14
Cosaba melons:
Cal., crt....2.25-3.00
Currants:
Nrby., qt.....08-.14
Cantaloupes:
Cal., crt....1.00-3.75
S. C., crt....65-1.75
Ga., crt.....60-1.75
Ariz., crt. .1.00-4.00
Gooseberries:
Nrby., qt.....06-.12
Grapefruit:
Fla., box..2.38-3.50
Honeyball melons:
Cal., crt...1.50-6.00
Honeydew melons:
Cal., crt...1.00-4.00
Huckleberries:
Md., qt.......15-.25
N. J., cultivated, qt. 35-.50
N. J., qt.....15-.25
N. C., qt.....10-.17
Pa., qt.......15-.25
Lemons:
Cal., box..4.50-7.60
Limes:
Dom., bbl., 15.00-16.00
Repkd., std., small crt.1.25-1.50
Oranges:
Cal., box..5.00-9.75
Peaches:
Ga., crt....1.50-4.50
Ga., bu....1.50-3.25
Ga., ½ bu..1.00-1.75
N. C., bu..3.00-5.00
N. C., crt.2.50-3.50
Persian Melons:
Cal., crt...2.00-3.00
Plums:
Cal., crt.....75-2.85
Cal., lug.....80-1.50
Pears:
Wn., ½ bx.1.20-3.00
Wn., lug...1.10-2.10
Sn. and N. J., bsk. 1.00
Raspberries:
N. J., pt.....07-.14
Upriver, pt...10-.20
Wash., pt....12-.20
Strawberries:
Oswego, qt...20-.45
Watermelons:
Sn., car.....205-605

Dried Fruit.

Apples:
State, box..11-.14¼
Wash., ch. box, .12½-.13
Wash. box..15-.15½
State chops:
Fancy, lb..05½-.05¾
Choice, lb...04-.04½
Prime, lb..03½-.03¾
Waste, lb...01¾-.02
Waste, bags, lb., .01¼-.01½
Huckleberries:
Box, qt.........21
Bags, qt..........16
Raspberries:
State, bag, lb., .41-.44½
Do bbl., lb......38

Vegetables.

Heavy supplies of potatoes and stocks cleared well. Fancy onions steady to firm. Carrots brought higher prices. Cauliflower more in sellers' favor. Celery easier. Corn lower. Fancy cukes in demand. Excessive offerings of lima beans and market weak. Idaho peas sold well. Prices on tomatoes pretty well sustained under a good demand.

Asparagus:
N. J., doz. bchs., .75-3.50
Pa, doz bchs., .75-3.75
Beans:
N. J., bsk....25-3.00
L. I., bag....25-2.00
Beets:
L. I., 100 bchs., 1.00-2.00
N. J., doz. bchs., .10-.35
N. J., bbl....50-1.25
N. J., bsk....25-1.75
Broccoli:
Nrby., doz. bchs., .75-2.00
Cabbages:
N. J., crt.....40-.65
Va., red, bsk., 1.00-2.25
Nrby., bbl....75-1.25
Carrots:
Cal., crt....4.00-5.00
Sn., bsk....1.00-1.25
N. J., bsk. or crt., 1.50-2.00
Sn., crt.........1.00
L. I., doz. bchs., .25-.40
Cauliflower:
Nrby., bbl..1.00-2.50
Nrby., crt..1.00-2.25
Wash., crt.2.25-2.50
Celery:
Cal., iced, crt., 3.00-5.50
State and N. J., part crt....75-3.00
N. J., crt...1.50-5.00
State, doz. bchs., .35-1.00
State, crt...1.50-5.00
Corn:
Sn., bsk......75-2.25
N. J., bag..2.00-3.00
Cukes:
Sn., bsk......50-1.50
Sn., bbl.....1.50-2.50
N. J., bsk..1.00-2.00
Eggplant:
Sn., bsk....1.13-3.25
Sn., crt.....1.13-3.25
Va., small crt...3.00
Garlic:
Italian, 100 lbs., 5.00-7.00
Mex., 100 lbs., 6.50-8.00
Cal., 100 lbs., 5.00-6.00
Horseradish:
Mo., bbl....6.00-7.00
Kale:
L. I., crt. or bsk., .50-.60
L. I., bbl.......1.00
Kohlrabi:
L. I., 100 bchs., 1.50-2.50
Leeks:
L. I., 100 bchs..2.50
Lettuce:
Cal., iced., crt., 4.00-7.00
State, crt.....50-1.25
Lima Beans:
Sn. bsk.......75-2.00
Okra:
Sn., bsk......50-2.50
Sn., crt.....1.50-3.50
Onions:
Cal., yel., 100 lbs. 3.00
Cal., yel., crt., 1.00-1.75
Cal., white, crt., 1.00-2.75
Tex., wht., crt., 1.25-2.75
Tex., yel., crt., 1.00-2.00
N. J., wht., bu., 1.50-2.25
N. J., yel., bu., 1.25-1.50
East Shore Va., yel., bu...1.20-1.25
Parsley:
Tex., bsk......1.00
N. J., bsk....50-.75
L. I., 100 bchs., 1.25-2.00
Parsley Root:
Tex., bsk......1.00
Peas:
Wash., bsk.2.50-2.75
Idaho, bsk.2.25-2.50
State, bsk..50-1.25
Peppers:
Sn., crt.....75-2.75
Sn., bsk.....65-1.75
N. J., crt..1.00-1.50
Radishes:
L. I., 100 bchs., 1.00-3.00
Rhubarb:
Nrby., 100 bchs., 2.00-2.50
Romaine:
Nrby., crt....40-.75
Spinach:
L. I., bsk....50-.65
L. I., crt....65-1.00
State, bsk....50-.65
N. J., bsk....35-.65
Pa., bsk......25-.65
Squash:
Nrby., bsk...25-.75
Tomatoes:
S. C., crt...75-2.50
Md., lug.....50-1.50
Tenn., lug...75-2.60
Md., crt....1.00-2.75
N. J., bsk.1.00-2.00
Tex., lug..1.40-2.25
Va., fancy, crt., 1.00-1.75
Miss., 4-till flat., .50-1.00
Repkd., carton..1.75
N. J., crt..1.25-3.00
Repkd., crt.2.50-3.50
Ark., lug...2.00-2.25
Turnips:
Can., bbl...2.50-3.00
L. I., wht., 100 bchs..4.00-5.00
Nrby., rut, bbl., 2.00-2.50
Watercress:
100 bchs...2.50-3.00

Potatoes.

New Potatoes:
N. C., bbl.2.50-3.25
Va., bbl...1.25-3.50
Me., 150 lbs., 2.85-3.10
L. I., bbl..3.75-4.00
Sweets:
N. J., bsk..1.00-5.00
Yams:
Sn., bsk........4.00

Dried Peas and Beans.

Market quiet and without new feature of importance, the range of values on leading varieties holding about as lately quoted.

Beans, domestic:
Marrow ..8.50-10.00
Pea 7.00
Red kid.......11.25
White, kid., 9.75-10.00
Yellow-eye 7.25
Lima, Cal.....12.25
Beans, imported:
Ohlenashi .7.00-7.25
Kotenashi .6.50-6.75
Red kidney, Chile, 10.50-11.00
Marrow 5.75-8.75
Pea, Europe, 6.75-7.00
White kid., Europe, 7.50-8.00
Limas:
Madagascar, 10.50-10.75
Peru 10.25-10.50
Rice:
Chile 6.50-6.75
Lentils:
Yellow-eye, Chile, 6.25-6.50
Fava, Holland, 6.25-6.50
Europe 5.50-5.75
Chile 5.75-6.75
Campio 5.00-5.25
Nagasura ..6.00-6.25
Mandelon ..6.00-6.25
Chaunagazura, Japan 5.25-5.50
Frutilla ....5.25-6.[illegible]
Bosconi 75
Araucanos .6.50-6.75
Peas, domestic:
Yellow, split, 5.50-5.75
Scotch 6.00
Blackeye 10.25-10.50
Peas, imported:
Blackeye, Europe, 9.00-9.50
Argentina .7.50-7.75
Trinidad ...7.75-8.25
Chick, Mex.3.50-8.75
Green, Japan...5.00
Green, Holland, 4.75-5.00
Split, yel., Germany 5.00-5.25
Split, yel., Holland, 5.00-5.25
Chick, Chile, 4.50-4.75
Pigeons, W. I., 6.00-6.25

Hothouse.

Mushrooms:
White, bsk...25-2.25
Cukes:
N. J., box....75-1.00
Tomatoes:
Pa., lb.........05-.15
Grapes:
Belgian, lb.1.00-2.00

Other Products.

HAY AND STRAW—Trade is very limited and prices are sustained with some difficulty. Straw slow sale. No. 3 and poorer to No. 1, $24@29; clover mixed, $24@27; alfalfa, second cutting, $33@34; rye straw, $15; wheat, $14@15; oat, $15.

HOPS—State, 1929, 16@23c; Pacific Coast, 1929, choice, 21@22c; common to prime, 16@20c; 1928, common to prime, 13@16c; Pacific Coast, older growths, 8@12c.

TEXTILES TO RECOVER FIRST

Silk Official Says Other Industries Have Lessons to Learn.

The textile industries, having learned the bitter lesson of overproduction and swollen inventories during the past five years, will profit from their experience and be the first to recover from the present business depression, Paul Hyde Bonner, vice president and general manager of the Stehli Silks Corporation, stated yesterday. Other industries have a long pull ahead of them before anything like normal conditions are re-established, unless the lessons of five years of textile depression are learned and digested, Mr. Bonner said.

Silk, cotton, wool and linen, according to Mr. Bonner, have been through their trials while other products have been enjoying periods of both sound and unsound prosperity. Enforced liquidation and a decrease in production are the two answers to the present situation, Mr. Bonner feels.

NEW INCORPORATIONS

NEW YORK CHARTERS.

Special to The New York Times.

ALBANY, N. Y., July 7.—One hundred new corporations, with an aggregate capitalization of $1,908,000, were chartered today. They include:

Manhattan.

Dixie Belle Frocks, women's apparel—H. S. Fisch, 1,501 Broadway....15 shs com
Marans & Appelbaum, women's apparel—J. Kuschner, 15 East 41st St....$30,000
Allart Picture Corp., motion pictures—L. B. Alterman, 630 9th Av....10,000
Famous Scarf and Novelty Co.—J. M. Edelson, 475 5th Av....50 shs com
Menella Brothers, commission business—A. L. Florillo, 175 Broadway....20,000
Commercial Metal Equipment Company of New York, furniture—J. Marx, 342 Madison Av....20,000
Sherborne Glove Co.—D. Pontak, 11 Park Place....10,000
A. Spencer Murray Corp., realty—Murray, Ingersoll, Hoge & Humphrey, 63 Wall St....10,000
Steinmeyer Construction Corp.—J. L. Goldberg, 305 Broadway....20,000
Artistic Housing Corp., realty—Hitchcock & O'Brien, 233 Broadway....2,000
Iscona Sales Corp., hardware—Clark, Carr & Ellis, 39 Broadway....200 shs com
Frank Gair Macomber Co., insurance—Duncan & Mount, 27 William St....10,000
Waben Holding Corp., realty—Baar, Bennett & Fullen, 32 Broadway....200 shs com
Babe Ruth's Shop for Men, clothing—Weill, Coursen & Manges, 285 Madison Av..200 shs com
London Midland and Scottish Corp., transportation—Wilber, Norman & Kahn, 299 Broadway....2,500
Madame Alston, women's apparel—C. J. Holland, 420 Lexington Av....25,000
Butchers and Merchants Trading Corp., securities—Singer & Gangel, 1,440 Broadway....50,000
William Bauman, department store—Gordon & Gordon, 60 East 42d St....100 shs com
A. Mamaux & Son of New York, textiles—S. C. Masters, 56 Pine St....500 shs com
Syndicate Publishing Co.—Elkins & Conklin, 17 John St....1,500 shs com
Fleming Tea Rooms, restaurant—Spencer & Iserman, 60 East 42d St....10,000
Kraisler, women's apparel—B. A. Hartstein, 285 Madison Av....50,000
Elgin Lunch Co.—Rubin & Brown, 291 Broadway....5,000
Malter & Co., upholstery—Rubin & Brown, 291 Broadway....40,000
Corporate Conservation Service, insurance—A. W. Feinberg, 30 East 42d St....200 shs com
Yager Auto Coach Works, garage—M. S. Gottdenker, 521 5th Av....20,000
Jacob Shuster Furniture Corp.—I. Lowenbraun, 225 West 34th St....10,000
R. Kleiner, merchandise—Feigin & Feigin, 291 Broadway....10,000
Mahoney-McNamara & Co., insurance—Rosenblum & Rosenzweig, 80 Maiden Lane....500 shs com
Consolidated Heating Corp.—Hyman & Hyman, 103 East 125th St....10,000
H. G. Advertising Corp.—E. Tacker, Manhattan....20,000
56 Lexington Avenue, realty—J. G. Abramson, 122 East 42d St....20,000
Harry Rosen, apparel—W. S. Sherwood, 1 Madison Av....30,000
East Side Glass Corp.—U. Kane, 26 Court St., Brooklyn....200 shs com
C. & M. Coal and Ice Co.—Cohen & Haas, 302 Broadway....500
N. T. A. Holding Corp., realty—E. Hirschberger, 302 Broadway....20,000
Harold Fur Corp.—Brenner & Baer, 299 Broadway....12,000
Hudson Florist—N. Young, 217 Broadway....10,000
84 First Avenue Corp., realty—I. Ringel, 2 Lafayette St....10,000
Village Apartments, realty—A. S. Natanson, 522 4th Av....10,000
Stewart & Co., securities—Prentice Hall, 70 5th Av....1,000 shs com
Charlotte Melles, clothing—A. Rotwein, 11 Park Place....20,000
Rosner & Perlman, woolen, worsted goods—Bregman & Bregman, 10 East 40th St....20,000
A. H. Godfrey & Co., realty—R. A. McClennan, 141 Broadway....100 shs com
Onorate, furniture—L. Rosenberg, 847 Lafayette St., Brooklyn....20,000
1,409 Sixth Avenue Corp., realty—S. Bergolber, 100 West 57th St....100 shs com
Reteer Realty Corp.—Cadwalader, Wickersham & Taft, 76 William St....500 shs com
Schultz & Ginsberg, apparel—S. Witte, 1,440 Broadway....30,000
Samber Sandwich Shop, groceries—J. Z. Wechsler, 261 Broadway....1,000
Washurcar Corp., auto repairing—M. Goldstein, 225 West 34th St....$15,000 pf. 200 shs com
Newbro Holding Corp., realty—R. E. Carey, 2,376 7th Av....5,000

Bronx.

Boston Road Corp., realty—R. Jablin, 1,440 Broadway....$18,000
Severn Building Corp., realty—M. S. Severino, Mount Vernon....5,000
Three Corner Garage—L. Julian, 116 Nassau St....10,000
Quality Dental Supply Co.—H. Goldberg, 1 Madison Av....10,000
Hollywood Market—E. Horwin, 5 Columbus Circle....10,000
Dave Sanders, glass—H. L. Raffel, 72 Willoughby St., Brooklyn....100 shs com

Brooklyn.

Super Service Auto Engineering Co., auto accessories—L. Fixler, 66 Court St....$20,000
E. S. M. Confections—S. Y. Gitlin, 26 Court St....5,000
Mormil Realty Holding Corp.—J. S. Milchman, 1,293 Myrtle Av....10,000
Superior Corrugated Case Co., paper products—Attorneys Albany Service Co., 299 Broadway, Manhattan....200 shs com
Hoyt Hardware and Paint Co.—J. A. Weiss, 50 Court St....1,000
Lekram Realty Corp.—J. Hollander, 1,133 Broadway, Manhattan....10,000
Registry Realty Co.—N. M. Goodman, 295 Madison Av., Manhattan....100 shs com
Limdo Garage Corp.—M. M. Siegmund, 16 Court St....20,000
Leslie Sales Corp., tools—Giacone & Richard, 117 Wilson Av....1,000
Amore Paper Stock Corp.—A. W. Van Ness, 165 Broadway, Manhattan....200 shs com
Spector Paper Co.—A. S. Cohen, 217 South 4th St....5,000
Zraick Linen Shop—E. Morris, 233 Spring St., Manhattan....[illegible]
Wonder Diner, restaurant—H. B. Mitchell, 5 Beekman St., Manhattan....9,000
Princely Building Corp., realty—J. Perlmutter, 116 Nassau St., Manhattan....20,000
I. & B. Dress Shoppe, women's apparel—Attorneys Albany Service Co., 299 Broadway, Manhattan....10,000
Transit Connecting Bus Corp., bus routes—J. S. Shapiro, 180 Broadway, Manhattan....$25,000 pf. 1,000 shs com
No. 4,901 14th Av. Corp., realty—L. Rayvid, 44 Court St....10,000

Queens.

Jamaica Plumbing and Heating Co.—L. Reenspan, Jamaica....$4,500
Spur Sales and Service, garage—E. J. Bausch, 84 Granite St....20,000
Sylvan Construction Corp.—Brumberg & Gilday, Jackson Heights....10,000
Royal Tire Stores—A. Daniels, Flushing....20,000
Cartep Building Accessories Corp., building materials—McReynolds & Hunter, 80 Wall St., Manhattan....8,000
Lyana Realty Corp., Arverne—M. Brandt, Far Rockaway....10,000

Richmond.

Lauria Construction Co.—E. T. Kelley, St. George....$10,000

Other Localities.

Lindenhurst—Lindy Products Co. (formed by consolidation of Lindy Products Co. and William Szerlip's Sons)—S. H. Swezey, Freeport....$100,000
Niskayuna—E. V. B. Felthousen & Sons, florists—Wemple, Peters & Wemple, Schenectady....30,000
Long Beach—Nassau Transportation Corp., trucking—J. B. Lee, Manhattan....100 shs com
Long Beach—Jenkler Building Co., realty—T. A. Kane, 140 Nassau St., Manhattan....100 shs com
Sherburne—Madden Manufacturing Co., building materials—R. C. Harper, Sherburne....300,000
Buffalo—Meyers Frozen Delicacies, ice cream—C. J. Deckop, Buffalo....75,000
Newburgh—Storm King Oil Burners—J. B. Corwin, Newburgh....20,000
Utica—Genesee Radio Corp.—Tumposky & Tumposky, Utica....25,000
Utica—Garage and Repairmen's Service Corp.—W. R. Goldbas, Utica....50,000
Troy—U. S. Sales Co., patent medicines—J. B. Mulholland, Troy....2,000 shs com
Rye—Conservative Realty Corp.—Sporborg & Connolly, Port Chester....250 shs com
Huntington—Stepn Radim Co.—L. G. Berkman, Hempstead....5,000
Bedford—Dain & Mayne Distributing Corp., roofing—W. R. Kellogg, Katonah....1,000
Rochester—E. P. Van Hoesen Co., painting—B. Hill, Rochester....200,000
Freeport—Lukob Holding Corp., realty—T. J. Cuff, Hempstead....10,000
Hempstead—Boulukos Tea Room—T. J. Cuff, Hempstead....10,000
Mount Vernon—Etna Dress Co., women's apparel—J. J. Essner, Manhattan....10,000
Fallsburgh—Sunshine House, hotel—L. I. Levine, Hurleysville....5,000
Olean—Penn York Oil Co.—Hastings, Hornburg & Andrews, Olean....200,000

NEW JERSEY CHARTERS.

Special to The New York Times.

TRENTON, N. J., July 7.—These charters were filed today:

Newark Bag and Suit Case Co., Newark—Homer D. Smith, Newark....$50,000
Pyramid Leasing and Royalty Corp., Newark, realty—Homer D. Smith, Newark....200,000
Westfield Miniature Golf Club, Inc., Westfield—Allen B. Conlin, Westfield....500 shs com
Wildwood Candy Co., Inc., Wildwood, manufacture confectionery—Samuel M. Garfinkle, Wildwood....100 shs com
Sostman Bus Corp., Union City, transportation—Armstrong & Muller, Jersey City....100,000
Livingston Motor Sales, Inc., Newark, automobiles—Seymour J. Solomon, Newark....100 shs com
Rymum Realty Co., Camden—D. Trueman Stackhouse, Camden....125,000
R. M. K. Holding Co., realty—Jacob Rager, New Brunswick....100,000
J. P. Collins Co., South Seaville, building supplies—Palmer M. May, Wildwood....125,000
Madison Restaurant, Inc., Hoboken—Hauser & McAlvey, Hoboken....100,000

DELAWARE CHARTERS.

Special to The New York Times.

DOVER, Del., July 7.—These charters were filed today:

Income Participation Holding Corp., Philadelphia, stocks—Corp. Trust Co....350,000 shs com
American Common Stock Co., Inc., New York City, stocks, bonds—William Schwartz, Wilmington, Del....50,000 shs com
Alma Gold Corp., Wilmington, Del., mining—Corp. Trust Co....$3,000,000
Schweitzer & Conrad, Inc., Wilmington, Del., mercantile—Corp. Trust Co....$1,250,000 pf. 10,000 shs com
The Holston Corp., Wilmington, Del., coal and by-products—Corp. Trust Co....$500,000 pf. 10,000 shares com
Bankers Insurance Savings Plan, Inc., Wilmington, Del., insurance agent—Corp. Trust Co....$20,000 pf. 128,000 shs com
Acme Car and Equipment Corp., Montclair, N. J., vehicles—Corp. Trust Co., Wilmington, Del....$250,000 pf. 10,000 shs com
Pilot Chemical Corp., Wilmington, Del., laboratories—Corp. Service Co....$175,000 pf. 1,500 shs com
Broadway Investors Corp., New York City, stocks, bonds—United States Corp. Co....$50,000 pf. 1,000 shs com
Gidley Sputgeon Exploiting Co., Wilmington, Del., patents—Corp. Service Co....4,000 shs com
Rafael Portrait Studios, Inc., New York City—U. S. Corp. Co....1,000 shs com
Nat'l Pecan Marketing Association, Wilmington, Del., pecans—Corp. Trust Co....500,000
Drew Timber Co., St. Paul, Minn., timber land—Corp. Trust Co....500,000
Southern Products Corp., Wilmington, Del., soda waters, extracts—Colonial Charter Co....500,000
Gerards Greater Shows, Inc., New York City, amusement places—Martin Hutchinson, Wilmington, Del....50,000
Federal Bureau of Identification, Inc., Long Beach, Cal., iron, steel, brass—Colonial Charter Co....100,000
National Brands Co. of America, Wilmington, realty—Colonial Charter Co....1,000 shs com
Walton N. Moore Dry Goods Co., Wilmington, Del.—Corp. Trust Co....1,000 shs com
Conroy Investment Co., Wilmington, Del., stocks, bonds—Corp. Trust Co....1,000 shs com
Pacific Coast Uniform Co., Ltd., Wilmington, Del., rubber—Security Incorporation and Service Co., Wilmington, Del....1,000 shs com
The James L. Mitchell Co., Baltimore, Md., securities—Prentice Hall, Inc., of Delaware....1,000 shs com
Samuel S. Kerschbaum, Inc., Philadelphia, Pa., fabrics—Corp. Guarantee and Trust Co., Wilmington, Del....200 shs com
Warren Airways, Inc., Wilmington, Del., airplanes—Corp. Service Co....25,000
Tintoreria Sandoz, Inc., Wilmington, Del., stocks, bonds—Corp. Trust Co....15,000
Endurable Products Co., Philadelphia, Pa., lubrication equipment—Corp. Guarantee and Trust Co....20 shs com

CORPORATE CHANGES

New York.

Special to The New York Times.

ALBANY, July 7.—These corporate changes were filed today:

CAPITAL INCREASES.

Suffolk Improvement Co., Manhattan, $100,000 to $300,000.
Cosmopolitan Market Co., Manhattan, $15,000 to $75,000.
Empire Carpet Corp., Manhattan, $1,100,000 to 22,000 shares, no par.
Reliance Paper and Twine Corp., Manhattan, $20,000 to 2,500 shares preferred, $100 each; 100 common, no par.

CAPITAL REDUCTIONS.

Annadale Holding Corp., Manhattan, $85,000 to $65,200.
Red Rock Estates, Manhattan, $20,000 to $5,000.
Woodcrofters, Manhattan, $100,000 to $10,000.

NAME CHANGES.

Variety Tool and Metal Stamping Co., Manhattan, to Universal Metal Products Co.
Simons, Stewart & Foy, Manhattan, to Simons-Stewart Co.
Hiller & Cohan, Mineola, to Hiller, Cohan & Hecht.
Joseph E. Grosberg, Schenectady, to Double GG Grocery Co.

MERGER.

Long Island Lighting Co. merges Clinton Gas Co.

DESIGNATIONS.

Secretary of State is named representative in each instance.
Central American Development and Transport Corp., Delaware, 10,000 shares, no par.
General Empire Corp., Delaware, securities, 500,000 shares, no par.
Mercer-Midland Corp., Delaware, securities, 40,000 shares, no par.

SURRENDER OF AUTHORITY.

Seneca Tire Sales Co., Delaware, Lehigh Coal and Navigation Co., Pennsylvania.

DISSOLUTIONS.

Salute Realty Co., Manhattan.
Mairdash Realty Corp., Manhattan.
Eniwel Realty Corp., Manhattan.
Shewname Corp., Manhattan.
Mabford Distributing Co., Manhattan.
C. & P. Construction Corp., Manhattan.
Overman Estates, Manhattan.
Confidence Hosiery Mills, Manhattan.
21 to 29 Central Park West Co., Manhattan.
Excelitextile Corp., Manhattan.
Shuster Furniture Co., Manhattan.
Watertown Silk Mfg. Co., Manhattan.
Rona, Manhattan.
Breskin Pleating and Stitching Corp., Manhattan.
Providence Victory Corp., Manhattan.
Westminster Union Corp., Manhattan.
Providence Theatre Co., Manhattan.
107 West 58th Street Corp., Manhattan.
McCoy Iron Works, New Jersey.
Pierrette's, Queens.
Chestnut-Fulton Garage, Brooklyn.
Derega Corp., Norwich.
Destructor Co., Norwich.
Home Health Institute, Manhattan.
Jerge Motor Corp., Buffalo.

Delaware.

DOVER, Del., July 7.—These notices of corporate changes were filed today:

NAME CHANGES.

Associated Petroleum Royalties Corporation to Republic Royalty Company, Tulsa, Okla.
Blast Fibre Process & Equipment Corporation, to Fibrbe Process and Equipment Corporation, New York, N. Y.
RKO Productions, Inc., to RKO Radio Pictures, Inc., New York.

CAPITAL INCREASES.

Lion Oil Refining Company, Eldorado, Ark., 300,000 to 1,000,000 shares, no par.
Commodore Corporation, Philadelphia, Pa., 1,000 to 32,000 shares, no par.
The Ohio Producing and Refining Company, Cuyahoga County, Ohio, 5,000 to 20,000 shares, no par.

COMMODITY PRICES.

Yesterday's closing wholesale cash prices for commodities in the New York market, unless otherwise noted, were:

	July 7, 1930.	June 30, 1930.	July 8, 1929.
FOODSTUFFS—			
Wheat, No. 2 red	$1.08¼	$1.10⅜	$1.49⅜
Corn (new), No. 2 yel.	.91½	.90⅝	1.12¼
Rye, No. 2 white	.53¾	.53¾	1.05⅜
Oats, No. 2 white	.47	.49½	.59
Flour std. Spring pat.	5.35	5.30	6.95
Coffee, No. 7 Rio	.08¼	.09	.16¾
Sugar, granulated	.0470	.0460	.05
Butter, cr. 92 score	.34	.32½	.42
Eggs, fr. gath. 1sts	.21½	.22½	.31½
Lard, Mid W.	9.80@9.90	9.95	12.50
Pork, mess	31.50	31.50	32.00
Beef, family	24.00@26.00	26.00	29.00
METALS—			
Iron, 2X Phila.	19.76	19.76	22.26
Steel, billets, Pitts.	31.00	31.00	36.00
Lead	5.25	5.25	6.90
Copper	11.62½	12.00	18.00
Zinc, E. St. L. dely.	4.15	4.20	6.75
Tin, straits	29.87½	30.25	45.12½
Tin, std. Nat. Met. Ex.	29.85	30.15	44.70
TEXTILES—			
Cotton, mid upland	13.30	13.55	18.60
Printcloths (64-60)	.05⅜	.05⅜	.07¼
Silk, cr. db. ex. (13-15)	2.85	3.05	4.90
MISCELLANEOUS—			
Rubber, spot	11.87	12.28	22.40
Hides, hvy nat steers	.15	.15	.18
Gasoline	.143	.143	.17
Crude oil, Mid-Con. 33 to 33.9 grav.	1.18½	1.18½	1.21

Range of Prices, 1930.

	Highest		Lowest	
Wheat	$1.46½	Jan. 2	$1.09	June 24
Corn	1.08½	Jan. 13	.90¼	June 16
Rye	1.11½	Jan. 3	.52⅝	June 24
Oats	.58	Jan. 2	.48	June 16
Flour	6.90	Jan. 2	5.30	June 25
Coffee	.10¾	Jan. 17	.08¾	July 3
Sugar	.0520	Jan. 8	.0450	June 4
Butter	.39¾	Mar. 13	.32½	May 26
Eggs	.46½	Jan. 4	.21½	May 27
Lard	11.50	Feb. 14	9.70	June 25
Pork	32.00	Apr. 14	26.50	Jan. 2
Beef	29.00	Jan. 2	24.00	July 3
Steel billets	35.00	Jan. 2	31.00	June 4
Iron	22.26	Jan. 2	19.76	June 4
Lead	6.25	Jan. 2	5.25	June 24
Copper	18.00	Jan. 2	11.62½	July 7
Zinc	5.45	Jan. 2	4.20	June 26
Tin, Straits	39.75	Jan. 29	29.50	June 13
Tin, standard	40.55	Jan. 30	29.45	June 13
Cotton	17.55	Jan. 13	13.25	June 24
Printcloths	.07	Jan. 2	.05¼	June 23
Silk	4.85	Jan. 17	3.10	June 27
Crude oil	1.30	Jan. 2	1.11	Feb. 17
Rubber	16.50	Feb. 21	11.75	June 19
Gasoline	.143	Apr. 29	.123	Feb. 26
Hides	.16½	Jan. 2	.14	Feb. 17

LIVE STOCK IN CHICAGO.

Special to The New York Times.

CHICAGO, July 7.—Hogs sold today at the widest range since last March. The top was $10 and the average $9.25, a spread of 75 cents. Prices were 10 to 25 cents higher early but weakened, with the best lightweights maintaining early gains and other grades declining. Light lights sold at $9.60 to $9.85; lightweights generally, $9.75 to $10; heavies, $9.30 to $9.70. Receipts were 38,000, with 30,000 for tomorrow. Western run for the day was 122,100, compared with 143,000 a year ago.

Steer values were depressed 25 to 50 cents with a top of $12.25 for fancy and most sales at $9 to $10.50. Butcher stock were 25 cents lower. Receipts of 24,000 represented an accumulation of the three-day run, compared with 18,200 on Monday a year ago, with 6,000 estimated for tomorrow.

Sheep values were unchanged at $2.25 to $3.75. Fat lambs from Idaho sold up to $11.50. The lamb market generally was in good shape with a top of $11.25 and an average of $10.35, or 40 cents lower than a week ago. Receipts were 10,000, with 11,000 estimated for tomorrow.

LIVE STOCK AND MEATS.

These prices were reported yesterday in the New York and New Jersey markets by the United States Department of Agriculture:

CATTLE.

Steers, moderately active, steady to weak; medium 1,052 to 1,327-pound Pennsylvania-fed steers, $10.25; medium grassers, $8.60@9.50. Cows, slow, about steady; common to medium, $5@6.50; low cutters and cutters, $2.50@4. Bulls, 25@75c higher; cutter to medium, $5.25@7.25.

VEALERS AND CALVES.

Vealers, fairly active, 50c@$1 higher; good to choice, $11.50@13.50; few, $14; good southerns, $12; medium, $9@11; cull and common, $7@8.50; few common and medium southern calves, $6.50@7.50.

HOGS.

25@50c higher; good to choice 170 to 200-pound averages, $10@10.50. Packing sows, $8@8.25.

SHEEP.

Lambs, liberal supply, steady to strong; good to choice, $10@11; medium, $8.50@9.50; common, $7@8. Ewes, steady; medium to good, $2@3.50.

REPORTS ON SILK EXCHANGE

President of Institution Comments on Rapid Drop in Values.

Raw silk values declined more than 30 per cent in the last nine months and are near their low records, Jerome Lewine, president of the National Raw Silk Exchange, says in his annual report which will be submitted to the Exchange today. This part of the report reads:

"The year just ended has been one of abnormal price movements. In the nine months since September raw silk values have depreciated by more than 30 per cent. In percentage severity this was surpassed only by the drop of 71 per cent in the eight months of commodity deflation from January to September, 1920; the drop of 57 per cent in the eight months following the earthquake in 1923-1924, and the drop of 33 per cent in the seven months immediately prior to and following the declaration of war in 1914.

"With the exception of short periods in the decade of 1890 to 1900 and of other short periods between 1909 and 1916, raw silk is now selling at the lowest price in its history and is barely 10 per cent above $2.80 a pound, which was recorded in 1893 and again in 1914 and which is generally regarded as the all-time low for the commodity."

SILK.

	High.	Low.	Close.	Prev. Close.
July	2.78	2.78	2.78@.80	2.85
Aug.	2.78	2.76	2.76@.77	2.80
Sept.	2.78	2.77	2.74@.75	2.80
Oct.	2.76	2.76	2.74@.75	2.80
Nov.	2.78	2.75	.75t	2.80
Dec.	2.79	2.75	2.74@.75	2.81
Jan.	2.79	2.75	2.75t	2.81
Feb.	2.79	2.75	2.75t	2.80

t Traded.

RUBBER.

Crude rubber futures on the Rubber Exchange of New York closed yesterday as follows compared with Thursday's close:

No. 1 standard contract, quiet and steady, 5 to 13 points decline; sales 290 tons.

A contract, quiet and steady, unchanged to 10 points decline; sales, 225 tons.

NO. 1 STANDARD CONTRACT.	High.	Low.	Close.	Prev. Close.
September	12.32	12.25	12.25@.30	12.30@.35
December	12.72	12.70	12.70t	12.80@.90
March	13.30	13.30	13.30t	13.39@.40
A CONTRACT.				
July	11.90	11.90	11.70@.90	11.70@.80
September	12.20	12.10	12.10@.20	12.20t
December	12.80	12.60	12.60@.70	12.60@.70
March	13.20	13.20	13.10@.20	13.20@.30
Spot	...	...	11.87n	11.90n

n Nominal. t Traded.

HIDES.

	High.	Low.	Close.	Prev. Close.
Sept.	12.60	12.60	12.50b	12.80b
Dec.	13.65	13.54	13.50@.55	13.75@.81
Feb.	14.15	14.10	14.05@.15	14.21b
May	14.55	14.85	14.76@.90	15.00@.12

b Bid.

1,504 Typewriters Ordered.

An order for 1,504 standard typewriter machines, said to be the largest order for school purposes ever placed, has been received by the Underwood-Elliott-Fisher Company, it was announced yesterday by M. S. Eylar, vice president in charge of sales of the Underwood Typewriter Company.

ARRIVAL OF BUYERS

Arriving buyers may register in this column by telephoning LACkawanna 1000.

AKRON, Ohio—Akron D. G. Co.; L. Goldsmith, dolls; 115 W. 30th (B. F. Levis).
ALEXANDRIA, Va.—Worth's; J. Klein, jobs and close-outs dresses; 421 7th Av. (H. Beatus).
ALLENTOWN—Hess Bros.; G. Sell, mdse. mgr.; 11 W. 42d (F. Atkins).
AMARILLO, Texas—White & Kirk; Miss R. Kirk, dry goods, ready-to-wear, hosiery, gloves, jewelry, silks, piece goods; Pennsylvania.
AMSTERDAM, N. Y.—Gray's; Miss Gray, dresses; 112 W. 38th (J. Hartblay, Inc.), 17th floor.
ASHVILLE, N. C.—Bon Marche, Inc.; P. B. Tucker, men's furnishings, clothing; Mr. Lipinsky, floor coverings; 101 W. 31st (McGreevey, Werring & Howell).
ASHEVILLE, N. C.—Bon Marche, Inc.; R. G. Biek, house furnishings, luggage; 101 W. 31st (McGreevey, Werring & Howell).
ASHEVILLE, N. C.—M. V. Moore & Co.; Mrs. K. K. Saxton, Miss M. Carland, representing; 200 5th Av. (Consolidated Clothiers).
ATLANTA—Regenstein's Peach Tree Store; J. Regenstein, coats, dresses; Miss J. Margolin, children's, infants' wear, ladies' underwear, negligees; 101 W. 37th (L. Mayers).
AUSTIN, Texas—E. M. Scarbrough & Sons; C. L. Cox, men's clothing, furnishings; 128 W. 31st (Kirby, Block & Fischer).
BALTIMORE—The Hub; H. Hecht, close-outs Summer dresses basement; 128 W. 31st.
BALTIMORE—Hutzler Bros. Co.; R. D. Hunting, div. mdse. mgr.; Mrs. Blakeman, women's better dresses; Miss M. Hays, juniors', girls' wear; 1,440 Bway (Assoc. Mdsg. Corp.).
BALTIMORE—Daniel Miller Co.; R. H. Morrison, dress goods, silks, ready-to-wear; Pennsylvania.
BALTIMORE—New York Bargain House; N. Horringer, hosiery, notions; McAlpin.
BALTIMORE—Bernice Dress Co.; Miss R. Simpson, low end Fall dresses; 421 7th Av. (Lencer Buying Service).
BAY CITY, Mich.—H. G. Wendland & Co.; P. E. Wendland, ready-to-wear; 27 W. 33d (Fellows Buying Corp.).
BIRMINGHAM—Caheen Bros.; Miss Silver, coats, suits, dresses; 1,441 Bway (Mdse. & Research Bureau).
BOSTON—Conrad & Co.; Miss K. Keane, women's dresses; Miss A. A. Johnson, misses' dresses; 1,441 Bway (Mdse. & Research Bureau).
BOSTON—M. Bortman & Co., Inc.; M. Bortman, dresses; Martinique.
BOSTON—Benj. Kraft & Bro.; B. G. Tuttle, millinery, matron hats, jobs; 63 W. 38th.
BOSTON—R. H. White Co.; Miss B. Howland, millinery; J. Clexton, knit underwear, hosiery, gloves; A. Moulton, upholstery goods; 1,440 Bway (Assoc. Mdsg. Corp.).
BOSTON—William Filene's Sons Co.; upstairs: Mr. Drew, div. mgr.; Mrs. Drisko, women's millinery; Mr. Connors, women's better coats; Mr. Bertram, women's cheaper coats; Mr. Goodman, misses' better coats; Miss Carroll, misses' cheaper coats; Mr. Stetson, women's cheaper dresses; Miss McCarthy, misses' better dresses; Miss McLean, women's costumes; Miss Kaplan, house dresses; Mr. Long, men's hats; Mr. Cook, luggage; basement: Mr. Saltzman, women's, misses' chiffon and silk ensembles; Miss McGrail, stouts' dresses; Mr. Richards, glove silk and rayon underwear; Mr. Goldberg, men's furnishings; Mr. Quinn, boys' furnishings; 1,440 Bway.
BOSTON—Jordan, Marsh Co.; Miss Amelotte, furs; G. A. Duffly, boys' clothing; J. N. Watters, silverware; Miss M. A. Turner, ribbons, laces, flowers, basement; Mr. Nickerson, representing; 1,440 Bway (Hahn Dept. Stores).
BOSTON—R. H. White Co.; Mrs. K. Kenney, negligees; Mrs. S. Andrews, neckwear, veilings, handkerchiefs; Miss L. Mulligan, misses' dresses; Mrs. D. Hewey, large and small women's dresses; 1,440 Bway (Assoc. Mdsg. Corp.).
BOLIVAR, Pa.—Kline Dept. Store; W. Kline, gen. mdse., millinery; 505 8th Av. (Seiff-Wiener Buying Corp.).
BOSTON—Peerless Petticoat Co.; S. Andrews, silk, silk rayon and all rayon cloth gray goods; 79 Madison Av., Room 1205.
BRISTOL, Tenn.—The Cox Hat Co.; B. R. Koontz, P. M. Bachman, men's, ladies' hats, men's, boys' caps, men's, boys' clothing; Hotel Manger.
BUFFALO—E. W. Edwards & Son; G. Chartrand, men's furnishings; McAlpin.
BUFFALO—L. L. Berger, Inc.; C. Lanctot, lingerie, jewelry, neckwear, handkerchiefs; Miss L. Prudhomme, sportswear, blouses, sweaters, corsets, brassieres, cotton dresses; H. N. Schneider, mdse. mgr., hosiery, bags, toiletries; 1,441 B'way (Specialty Stores Assn.).
BUFFALO—Wm. Hengerer Co.; Mrs. C. Marcin, children's, infants' downstairs store; Miss Southworth, millinery; Miss Rew, cheaper dresses; 17 E. 39th (Assoc. D. G. Corp.), 3d floor.
BUFFALO—Miller's, Inc.; T. E. Callahan, dresses basement; Mrs. R. Ferguson, better dresses; 225 W. 34th.
BUFFALO—Clawson & Wilson Co.; E. Moore, men's furnishings; 43 Leonard (E. P. Knowles).
CHARLESTON, S. C.—Star Bargain House, Inc.; H. Karesh, hosiery, dry goods, gen. mdse., shoes; Victoria.
CHARLESTON, W. Va.—A. W. Cox Dept. Store Co.; A. W. Cox, piece goods, towels, bedding, notions, toilet goods, ladies' underwear, hosiery, women's, children's infants' wear; 128 W. 31st (Kirby, Block & Fischer).
CHARLESTON, W. Va.—Guthrie, Morris, Campbell Co.; F. M. Morris, piece goods; 53 Worth (United Buying Service).
CHEROKEE, Iowa—Ellerbroek Co.; Mr. Ellerbroek, close-outs transparenet velvet coats, quantity close-out cheap basement Spring coats; 1,261 Bway (Gamson & Keifer).
CHICAGO—Yablum Bros.; A. L. Yablum, infants' silk dresses, coats, 2 to 6 years, novelty dresses, boys' juvenile suits, fancy knit goods; Governor Clinton.
CHICAGO—Varsity Frocks, Inc.; L. A. Rubin, representing; Pennsylvania.
CHICAGO—The Fair; A. A. Diamond, men's clothing; 370 7th Av. (Kresge Dept. Stores, Inc.).
CHICAGO—The Fashion Shop; M. Sacks, coats, dresses; 101 W. 37th (L. Mayers).
CHICAGO—Mandel Bros.; J. F. Becker, basement, 45-gauge hosiery; Mrs. M. Fellows, basement, gloves; 101 W. 31st.
CHICAGO—Famous Dept. Stores; Mr. Reback, fur coats, Fall coats; 1,261 Bway (Gamson & Keifer).
CHICAGO—M. M. Kann & Co., jobber; M. M. Kann, coats, dresses; 101 W. 37th (Arthur E. Littman).
CHICAGO—Hainsfurther Bros. & Co.; W. J. Hainsfurther, lower-end Fall coats; 45 W. 34th (J. M. Burdow).
CHICAGO—Stein & Salomon; F. Salomon, Fall dresses; 1,369 Bway. (Lapkin & Solomon).
CHICAGO—Chicago Mail Order Co.; B. J. Reilly, jobs ladies' Spring coats; 53 W. 23d.
CHICAGO—Hork Bros. Co.; S. S. Hork, neckwear silks; McAlpin.
CHICAGO—Walker & Leavitt; I. Leavitt, curtains; Pennsylvania.
CHICAGO—A. B. Counselbaum; M. Goldstein, Fall dresses; 505 8th Av. (Seiff-Wiener Buying Corp.).
CHICAGO—Friedman-Fass Co.; A. Friedman, Fall dresses; 264 W. 35th (Lipshitz & Shapiro).
CINCINNATI—McAlpin Co.; W. F. Rehbaum, rugs, draperies; 23 E. 26th (W. T. Knott Co.).
CINCINNATI—Alms & Depke Co.; C. A. Klein, hosiery, underwear; G. Hackman, men's furnishings, underwear, hosiery; C. O. Yaeger, draperies, bed spreads; J. E. Farley, linens; C. J. Callahan, ladies' neckwear, ribbons; E. Kotter, wash, dress goods; Miss E. Hoffman, children's dresses; 350 Bway.
CINCINNATI—Rollman & Sons; M. Krebs, piece goods; 1,440 Bway. (Hahn Dept. Stores).
CINCINNATI—John Shillito Co.; H. Weil, div. mdse. mgr.; Miss Z. Boyer, dresses; Miss Edwards, women's, misses' coats, negligees; Miss Kipp, sport wear, juniors' wear; H. Moses, house dresses; Miss E. Fletcher, crepe de chine and rayon underwear, children's wear; Miss Cohen, jewelry, leather goods, neckwear, handkerchiefs; J. McDonald, piece goods; F. C. Wessels, men's furnishings; 1,440 Bway. (Assoc. Mdsg. Corp.).
CINCINNATI—Alms & Doepke Co.; E. J. Allen, men's furnishing goods; L. F. Schlueter, mdse. mgr.; C. A. Walkenhorst, notions, fancy goods; 350 Bway.
CINCINNATI—H. & S. Pogue Co.; F. P. Spiess Jr., hosiery, knit underwear; 366 5th Av.
CINCINNATI—Alms & Doepke Co.; Miss Gates, all priced Fall dresses; 200 W. 34th; 6th floor.
CINCINNATI—Nordell's; Miss Roesner, dresses; 101 W. 37th (Arthur E. Littman).
COLUMBUS—Roberts Cloak House; H. L. Roberts, Fall coats; 1,350 Bway (B. G. Kahn).
CLARKSDALE, Miss.—Powers & Co.; M. Powers, men's furnishing goods, toilet goods, gift wares; W. L. Wilie, women's, children's shoes; 128 W. 31st (Kirby, Block & Fischer).
CLEVELAND—Bailey Co.; H. Scher, dresses, basement; 112 W. 38th (National Dept. Stores, Inc.).
CLEVELAND—Billstein, Feierman Co.; A. E. Goodman, hosiery, notions, novelties, knit goods, dresses, play suits; Pennsylvania.
CLEVELAND—H. Weinstock, fur coats; Somerset.
CLEVELAND—M. Glanz, fur coats; Somerset.
CLEVELAND—Lampl Knitwear Co.; J. G. Lampl, yarns; Pennsylvania.
COLUMBUS—Dunn-Taft Co.; Miss S. Reynolds, ladies' ready-to-wear; Mrs. B. Thompson, infants', children's wear; 108 W. 39th (William M. Van Buren).
COLUMBUS—Jones, Witter & Co.; Miss D. Kincaid, jewelry; J. W. Barton, notions, fancy goods; 43 Leonard (E. P. Knowles).
COLUMBUS—F. & R. Lazarus & Co.; upstairs: M. I. Simmons, div. mdse. mgr.; Mrs. Davies, better dresses; Miss Hayes, cheaper dresses; Miss E. Hosier, day dresses; Miss V. Soller, sport wear; Miss D. Wood, misses', juniors' coats, dresses; Miss Gilman, dollar and sale specials, silk blouses; Miss LeCrone, crepe de chine and rayon lingerie, negligees; Miss R. McAlpin, gloves, M. J. Welsh, men's clothing; G. Quigley, men's furnishings; A. L. Schmitt, piece goods; Miss Kircher, jewelry, silverware, leather goods, basement; Miss Wieser, millinery, girls', infants' wear; Miss P. Dever, misses', juniors' coats, dresses; J. Atkinson, women's hosiery, underwear; 1,440 Bway (Assoc. Mdsg. Corp.).
COLUMBUS, Ga.—J. A. Kirven Co.; J. L. Stephenson, women's, children's shoes; Martinique.
COLUMBUS—The Fashion; Mrs. B. Williams, coats; 128 W. 31st (Kirby, Block & Fischer).
DALLAS—Perkins D. G. Co.; O. L. Gates, ready-to-wear; 1,328 Bway.
DALLAS—Perkins D. G. Co.; G. B. Bogart, piece goods; S. Mincer, manufacturing piece goods; 72 Leonard (White & Fitzhugh).
DALLAS—Higginbotham, Bailey, Logan Co.; L. B. Selby, children's dresses, 2-6, 7-14 years, gift items, novelties; 401 Bway. (Room 811).
DALLAS—A. Harris & Co.; R. E. Ginn, men's, boys' furnishings, ladies', children's hosiery, piece goods, house dresses, underwear, gowns, bags, neckwear, basement mdse.; 128 W. 31st (Kirby, Block & Fischer).
DAYTONA BEACH, Fla.—Mack's, Inc.; Mrs. Roth, close-outs dresses, millinery; 1,261 Bway. (M. P. Reiner).
DAYTON—Elder & Johnston Co.; Miss M. L. Shannon, coats, dresses, basement; 240 Madison Av.
DEL RIO, Texas—Roach-McLymont Co.; Miss C. Lockhart, millinery, ready-to-wear; 119 W. 40th (F. Lilienthal & Co.).
DENVER—O. C. Gibbs; I. Weinstein, Fall printed crepe dresses, ensembles; 264 W. 35th (Lipshitz & Shapiro).
DES MOINES—Carley's; Mrs. W. Carley, Fall dresses; 115 W. 30th (B. F. Levis).
DETROIT—J. L. Hudson Co.; Miss Briggs, better coats, suits; Miss Glass, women's better dresses; Miss Davis, women's medium-priced dresses; Miss Warner, misses' medium-priced dresses; D. Tauff, sport dresses; Mrs. Robinson, sport accessories; Miss Partlow, gifts; D. W. Gray, sales specials, pillows, gifts; Miss Eikenberry, art needlework; Miss Lewis, laces, trimmings; M. Weldon, dresses, basement; 1,440 Bway (Assoc. Mdsg. Corp.).
DETROIT—Rosenberg's Dept. Store; S. Cohn, men's, boys' clothing, furnishings; 128 W. 31st (S. Hoffman).
DETROIT—Crowley, Milner & Co.; Mrs. E. Bishop, close-outs cheaper dresses; 1,441 Bway, 22d floor.
DEWITT, Iowa—Hestel Chain Stores; L. Hestel, Fall ready-to-wear; 545 8th Av. (S. C. Golden).
DIXON, Ky.—C. L. Ramsey Co.; C. L. Ramsey, new Fall dresses; 1,261 Bway (Gamson & Keifer).
EL PASO—Berg Co.; Mr. Berg, men's, boys' clothing, furnishings; 112 W. 38th (J. Hartblay, Inc.), 17th floor.
FORT WORTH—Monnig D. G. Co.; L. A. McGee, silks, woolens; 128 W. 31st (Kirby, Block & Fischer).
FORT WORTH—H. C. Meacham Co.; P. E. Horsfield, basement items; 101 W. 31st (McGreevey, Werring & Howell).
GUTHRIE, Okla.—Lintz D. G. Co.; H. E. Lintz, ready-to-wear; 101 W. 31st (McGreevey, Werring & Howell).
HARRISONBURG, Va.—J. H. Ney & Sons Co.; A. H. Ney, mdse. mgr.; 119 W. 40th (F. Lilienthal & Co.).
HARTFORD—Sage-Allen & Co.; Miss K. D. Shecan, sweaters, blouses, silk underwear; 20 W. 33d (D. G. Alliance).
HOUSTON—W. C. Munn Co.; H. M. Garrett, ready-to-wear; T. H. Pratt, piece goods; 333 7th Av. (J. M. Biggins).
HOUSTON—Pincus & Jarett D. G. Co.; R. S. Jarett, men's furnishings; J. A. Solomon, notions, hosiery, small wares; M. McReynolds, piece goods, staples; 53 Worth (United Buying Service).
INDIANAPOLIS—H. P. Wasson & Co.; R. Cooper, mdse. mgr.; Miss M. Rothbard, sport wear; Miss E. Maple, August sale specials, dress coats; 128 W. 31st (Weill & Hartmann).
INDIANAPOLIS—L. S. Ayres & Co.; Miss D. Mitchell, better dresses; Mrs. Klein, cheaper Summer dresses; Miss C. B. Yost, day dresses, uniforms, negligees; Miss G. Dunwoody, corsets, brassieres; 1,440 Bway (Assoc. Mdsg. Corp.).
JACKSON, Miss.—The Emporium; Miss I. Brewer, ready-to-wear; 119 W. 40th (F. Lilienthal & Co.).
JOHNSTOWN, Pa.—Penn Traffic Co.; L. Baumbaugh, ladies', children's shoes; 240 Madison Av.
KANSAS CITY—Emery Bird Thayer D. G. Co.; E. D. Coffey, mdse. mgr., ready-to-wear; Mrs. C. Marr, coats; Miss K. Kalterman, misses', juniors' coats, dresses; Mrs. E. Bruce, furs; B. Pettibone, silks, dress goods; 101 W. 31st.
KANSAS CITY—Levine & Co., jobbers; D. Levine, coats; 101 W. 37th (Arthur E. Littmann).
KANSAS CITY—Lyon-Dawson Garment Co.; W. F. Dawson, coats, dresses, suits; 33 W. 34th (J. E. Sweetman).
KNOXVILLE, Tenn.—S. H. George & Sons; S. M. George, men's clothing; 128 W. 31st (Kirby, Block & Fischer).
KNOXVILLE, Tenn.—S. Deitch; N. Deitch, gen. mdse.; 115 W. 30th (B. F. Leivs).
LOS ANGELES—Walker's, Inc.; W. Christensen, women's, juniors' coats; 119 W. 40th (F. Lilienthal & Co.).
LOS ANGELES—Bullock's Wilshire; Mrs. Wall, evening gowns, wraps; Mrs. Loomis, juniors' wear; Mrs. Thompson, children's, infants' wear; 1,440 B'way (Assoc. Mdsg. Corp.).
LOS ANGELES—Bullock's; Miss A. M. Perdue, lingerie; Miss A. Brockett, asst. sport wear; Miss A. Bruce, women's, misses', juniors' coats, basement; 1,440 B'way (Assoc. Mdsg. Corp).
LOUISVILLE—P. E. Henchy Co.; E. E. Buchart, women's, children's wear; 455 7th Av. (Kaufman, First & Rosenkrantz).
LOUISVILLE—Du Rand Perry Co.; Mr. Du Rand, coats, dresses; 101 W. 37th (L. Mayers).
LOUISVILLE—Byck Bros.; M. Simmonds, mdse. mgr., ladies' ready-to-wear, sportwear; 1,385 Bway (Amelia Roseneau).
McKEESPORT, Pa.—Union Clothing Co.; Miss B. Levine, dresses; 112 W. 38th (J. Hartblay, Inc.), 17th floor.
MACON—Burden, Smith & Co.; Mrs. J. L. Urquhart, ready-to-wear, house dresses, kimonos; 101 W. 31st (McGreevey, Werring & Howell).
MEMPHIS—John Gerber Co.; A. T. Lovell, men's clothing; R. K. Brommer, shoes; 101 W. 31st (McGreevey, Werring & Howell).
MEMPHIS—John Gerber Co.; F. G. Beurer, mdse. mgr.; 101 W. 31st (McGreevey, Werring & Howell).
MIAMI—Samuel Small; S. Small, jobs better dresses; 45 W. 34th (J. M. Burdow).
MILWAUKEE—Wettendorff, Neubert Co.; F. H. Krings, hats, millinery; McAlpin.
MILWAUKEE—Fritzel's; C. Lerner, cheap coats, fur coats; 101 W. 37th (L. Mayers).
MINNEAPOLIS—L. S. Donaldson Co.; C. E. Wheeler, china, glassware; 1,440 B'way (Hahn Dept. Stores).
MINNEAPOLIS—E. E. Atkinson Co.; Mrs. L. O'Rourke, children's, infants' wear; 112 W. 38th (National Dept. Stores, Inc.).
MUSKOGEE, Okla.—B. E. Spivy Co.; B. E. Spivy, women's ready-to-wear; Pennsylvania.
NASHVILLE—Loveman, Berger & Teitelbaum; Mrs. M. C. Trinum, ready-to-wear; 128 W. 31st (Weill & Hartmann).
NASHVILLE—Rich, Schwartz & Joseph; L. Schwartz, coats, dresses; 101 W. 37th (L. Mayers).
NEWMAN, Ga.—Kersey & Prather; W. E. Prather, men's furnishing goods; 202 W. 40th (Peck & Co.).
NEW ORLEANS—Krauss Co., Ltd.; J. Whitobsky, jobs cotton underwear; 1,071 6th Av. (Mdse. Reporting Co.).
NEW ORLEANS—Rubenstein's; Miss F. Silver, jobs better dresses; 128 W. 31st (F. Rubenstein).
NEWPORT NEWS, Va.—Nachman Dept. Store, Inc.; H. H. Thacker, piece goods, draperies, toys, domestics, basement; 128 W. 31st (Kirby, Block & Fischer).
NEWPORT NEWS, Va.—Broadway Dept. Store; J. C. Thompson, ready-to-wear; 991 6th Av. (Arthur Mincer).
OAKLAND—H. C. Capwell; C. O. Owens, jewelry, leather and toilet goods; Miss K. Walsh, coats, suits, dresses, sportswear, basement; 1,440 B'way (Assoc. Mdsg. Corp.).
OMAHA—Herzberg's; Miss Cohn, dresses; 1,350 Bway (Standard Store Service Co., Inc.).
PADUCAH, Ky.—J. R. Ruby & Sons; R. S. Dawson, toys, rugs, draperies, luggage, house furnishings; 101 W. 31st (McGreevey, Werring & Howell).
PELHAM, Ga.—Hand Trading Co.; Mr. Hand, new Fall dresses; 1,261 Bway (Gamson & Keifer).
PEORIA, Ill.—The B. & M. Store; J. Bloom, coats, furs; 128 W. 31st (Kirby, Block & Fischer).
PHILADELPHIA—Blauner's; Mr. Spitzer, job lots transparent velvet and Spring and white coats; 128 W. 31st (S. Hoffman).
PHILADELPHIA—Blauner's; Mr. Kramer, close-outs women's wash silk dresses, printed chiffons, georgettes; Mr. Horner, dresses, basement; Mr. Castaldi, close-outs girls', kiddies' dresses 2-14; Mr. Rosen, close-outs misses' Summer dresses; 128 W. 31st (S. Hoffman).
PHILADELPHIA—Frank & Seder Co.; S. Berger, close-outs large and small quantities, house dresses, basement; 112 W. 38th (National Dept. Stores, Inc.).
PHILADELPHIA—Gimbel Bros.; A. Lowenthal, close-outs cheaper silk dresses; 116 W. 32d.
PHILADELPHIA—J. Kahn, coats, suits; Imperial.
PHILADELPHIA—Rose Neckwear Co.; M. D. Rose, M. M. Rose, tie and muffler silks for holidays; Governor Clinton.
PHILADELPHIA—M. Norwick & Sons; C. E. Norwick, silks, cotton linings, woolens; 462 7th Av.
PHILADELPHIA—Leon Wiesen Co., Inc.; H. W. Peristein, silks; 469 7th Av.; Room 804.
PHILADELPHIA—Quality Shop; Mrs. J. Moskovitz, jobs Summer dresses; 131 W. 35th (Frohman & Altman).
PHOENIX, Ariz.—Korrick's D. G. Co.; A. Korrick, ready-to-wear; 128 W. 31st (Weill & Hartmann).
PITTSBURGH—Pittsburgh Millinery Co.; C. F. Schmalz, millinery; Pennsylvania.
PITTSBURGH—Pearlman Bros.; H. B. Pearlman, men's, women's hosiery, neckwear, sweaters, belts, furnishings; Pennsylvania.
PITTSBURGH—Frank & Seder, Inc.; E. Frank, jobs rayon, cotton underwear; basement; C. Frank, representing; 112 W. 38th (National Dept. Stores, Inc.).
PITTSBURGH—Jos. Horne Co.; Miss E. I. Murning, misses', junior dresses; 1,440 Bway.
PITTSBURGH—Rosenbaum Co.; Miss R. Margolies, dresses; 112 W. 38th (National Dept. Stores, Inc.).
PITTSBURGH—Harris Dept. Store; Miss A. Rossbach, ready-to-wear; B. J. Schwartz, millinery, men's, boys' clothing; 128 W. 31st (Weill & Hartmann).
PITTSBURGH—Nathan G. Bagran; N. G. Bagran, Fall dresses; 1,369 Bway. (Lapkin & Solomon).
PITTSBURGH—McCreery & Co.; A. B. Goodman, infants' wear; Miss E. McClain, dresses; Miss C. H. McLain, girls' wear, 6-14 years; 23 E. 26th (W. T. Knott Co.).
PITTSBURGH—Palace Credit Clothing Co.; D. J. Bonwit, junior dress coats; 421 7th Av. (B. & M. Levine.)
PITTSBURGH—Max Azen, fur coats; 236 W. 30th (Jacobs Fur Co.).
PITTSBURGH—Cohen & Schwartz; I. E. Cohen, infants' wear; Pennsylvania.
PITTSBURGH—Boggs & Buhl, Inc.; C. A. Sloan, new Fall jersey dresses; 1,140 Bway.
PORTLAND, Ore.—Lipman, Wolfe & Co., Inc.; P. Rubenstein, representing; 112 W. 38th (National Dept. Stores, Inc.).
PORTLAND, Ore.—Olds, Wortman & King; J. Behrendt, basement ready-to-wear; Miss B. Humphreys, sportswear; 35 W. 32d (B. F. Schlesinger & Sons).
PORTLAND, Ore.—Ben Rydke, sweaters, knit goods, scarfs, umbrellas; 53 Worth (United Buying Service).
PORTLAND, Ore.—Weinstein Bros.; A. Weinstein, sealines, muskrat; 45 W. 34th (F. Bauer).
PORTLAND, Ore.—Albert Mitchell Import Co. (jobber); A. Mitchell, custom jewelry, scarfs, handbags, novelties; 1 W. 34th (V. Petrillo), Room 610.
PROVIDENCE—The Outlet Co.; B. Markowitz, boys' clothing, furnishings, headwear; New Yorker.
PROVIDENCE—Outlet Co.; B. H. Trinkle, knit underwear, leather goods, hosiery, umbrellas; 119 W. 40th (F. Lilienthal & Co.).
PROVIDENCE—Shepard Co.; C. J. Tiapa, ready-to-wear, sportwear; 128 W. 31st (Weill & Hartmann).
READING—Ellis Mills; I. A. Leger, ready-to-wear, bargain basement, blankets; Martinique.
RICHMOND, Va.—Kaufman Store, Inc.; P. Greenberg, coats, dresses, basement; 112 W. 38th (National Dept. Stores, Inc.).
RIDGWAY, Pa.—Ladies' Bazaar; A. Kay, party dresses; 545 8th Av. (S. C. Golden).
ROCHESTER—McCurdy & Co.; Miss Belasco, misses' better dresses, juniors' coats, dresses; Miss Schumacher, underwear; Miss Zoller, infants' wear; J. Steiner, dresses, basement; 1,441 Bway. (Mdse. & Research Bureau).
ROCHESTER—Jordan's; L. C. Cohen, jobs better washable dresses; 101 W. 37th (Arthur E. Littman).
SACRAMENTO—Hale Bros.; Miss A. Doyle, misses', women's dresses; 130 W. 31st.
SACRAMENTO—Hale Bros.; Miss M. F. McDevitt, coats, suits, sportswear, women's, girls', juniors' ready-to-wear; 128 W. 31st.
SACRAMENTO, Cal.—Bon Marche; E. C. Nathan, women's, misses' ready-to-wear; 151 W. 40th (J. K. Rosenberg).
SAN FRANCISCO—Raphael Weil & Co.; J. O'Donnell, ready-to-wear, basement; 1,441 Bway.
SAN FRANCISCO—O'Connor, Moffat & Co.; J. Rasmussen, basement shoes; 432 4th Av.
SAN FRANCISCO—City of Paris D. G. Co.; C. Smith, junior's wear; Mrs. N. Whitney, infants' wear; 35 W. 32d (B. F. Schlesinger & Sons).
SAN FRANCISCO—The Emporium; Miss M. Brown, millinery; 1,440 Bway. (Assoc. Mdsg. Corp.).
SAN FRANCISCO—Marks Bros.; A. Ancker, ready-to-wear; 119 W. 40th (F. Lilienthal & Co.).
SAN FRANCISCO—F. E. Bernstein & Co.; F. E. Bernstein, juniors' coats; Pennsylvania.
SAVANNAH—Leopold Adler; F. Kauders, house furnishings, china, glassware, toys, fancy goods; 128 W. 31st (Kirby, Block & Fischer).
SCHENECTADY—Nugent's; T. Nathanson, jobs Summer dresses; 131 W. 35th (Frohman & Altman).
SCRANTON—Heinz Store; Miss M. M. Lynch, ready-to-wear; 1,441 Bway. (Mdse. & Research Bureau).
SEATTLE—Frederick & Nelson; L. F. De Julies, ready-to-wear, mdse. mgr.; Miss R. Vogel, gowns; Miss E. Gore, dresses; E. Terhar, coats, suits; Miss L. Eggleston, junior wear; Miss Wade, sportswear, blouses; 200 Madison Av.
SEATTLE—Rhodes Dept. Store; Miss G. Kirk, infants', children's, junior wear; 1,350 Bway (Standard Store Service Co., Inc.).
SEATTLE—The Bon Marche; R. McLaren, div. mdse. mgr., smallwares; 1,440 Bway (Hahn Dept. Stores).
SHELBYVILLE, Ind.—A. Goodman, ready-to-wear; 115 W. 30th (B. F. Levis).
SHELDON, Iowa—Ellerbroek Brothers; G. Ellerbroek, new Fall dresses; 1,261 Bway (Gamson & Keifer).
SPRINGFIELD—Albert Steiger Co.; Miss M. T. Murphy, house dresses, aprons, negligees; 370 7th Av. (Jay, Flanagan, Mesirow Co.).
SPRINGFIELD, Mass.—Meekins, Packard & Wheat; Mr. Doyle, ready-to-wear; Mr. Wood, linens, domestics; 130 W. 30th (D. G. Union).
SPRINGFIELD, Mo.—M. Netter D. G. Co.; Miss Hughes, Fall coats, dresses; 101 W. 37th (Arthur E. Littman).
ST. JOSEPH, Mo.—J. S. Brittain D. G. Co.; W. R. Jones, silks, dress goods; 49 Leonard (F. J. Sklenka).
ST. LOUIS—Ely & Walker D. G. Co.; J. M. Brady, dress shirts, work clothing, overcoats, shirtings; B. Tobin, shirts; 57 Worth.
ST. LOUIS—Marquette Cloak and Suit Co.; C. Evers, sweaters, knit goods; L. Frank, coats, dresses; 421 7th Av. (H. Marx Co.).
ST. LOUIS—Importers Hat Co.; H. E. Koch, representing; Pennsylvania.
ST. LOUIS—Scruggs-Vandervoort-Barney D. G. Co.; Miss A. F. Hall, girls' wear; 180 Madison Av.
ST. LOUIS—Famous-Barr Co.; J. Jonas, men's, boys' hats, caps, luggage; 1,115 Bway.
ST. LOUIS—Union Cap Co.; M. Sosna, caps, linings, trimmings, woolens, cottons; G. C. Farris, representing; Pennsylvania.
ST. LOUIS—Stix, Baer & Fuller; L. Liberman, div. mdse. mgr., ready-to-wear; Miss L. Webb, women's cheaper dresses; Miss P. Schaible, sport wear; Miss K. Elbrecht, juniors' wear; Miss N. Honan, underwear, negligees; F. Mason, luggage; 1,440 Bway (Assoc. Mdsg. Corp.).
ST. LOUIS—Meyer, Mueller, Goodman Co.; L. Goodman, tie silks; G. A. Mueller, mufflers; Hotel New Yorker.
ST. LOUIS—Epstein-Henning & Co.; J. H. Epstein, Fall coats, dresses; 101 W. 37th (S. J. Kasindorf).
ST. LOUIS—Bradshaw-Spilker-Dorfmont (jobber); G. Bradshaw, coats, dresses; 101 W. 37th (Arthur E. Littman).
ST. LOUIS—Rice-Stix; M. Wille, novelty holiday sets; 93 Worth.
ST. LOUIS—Hirsch Bros. Hosiery Co.; B. J. Hirsch, hosiery; Governor Clinton.
ST. LOUIS—Carp & Co.; R. Carp, close-outs Summer dresses; 200 W. 34th (Kaufman, First & Rosenkrantz).
ST. LOUIS—Sicher, Groom; E. Long, Fall dresses; 225 W. 34th (B. Sheldon).
ST. PAUL—Macey's; L. M. Kline, coats, suits, dresses; 128 W. 31st (Kirby, Block & Fischer).
ST. PAUL—Robinson, Straus & Co.; Miss A. Lindgolm, pattern hats; C. J. Richter, flowers, feathers, pattern hats, silks, ribbons, gift shop, novelties, scarfs; Pennsylvania.
ST. PAUL—Levine & Tanz; F. Tanz, Fall coats; 115 W. 30th (B. F. Levis).
TULSA, Okla.—Halliburton, Abbott Co.; Miss Catherine Kelly, Fall coats, dresses, suits, sportswear; 1,350 B'way (Standard Store Service Co., Inc.).
TULSA—Caplin-Simpkins; Mrs. N. L. Simpkins, ready-to-wear, accessories; 128 W. 31st (L. Winterfield).
VICKSBURG, Miss.—Valley D. G. Co.; F. Leyens, small wares; S. Switzer, basement mdse.; 128 W. 31st (S. Hoffman).
WASHINGTON—Lansburgh & Bro.; August sale specials; J. Cohn, women's, misses' coats; Mrs. A. MacMillan, fur coats; 128 W. 31st (American Retailers, Inc.).
WASHINGTON — Lansburgh & Bro.; A. Meyer, mdse. mgr., ready-to-wear; 128 W. 31st (American Retailers, Inc.).
WASHINGTON—Hecht Co.; Miss F. Budnick, dresses, basement; J. Rosenberg, women's, children's shoes; 128 W. 31st.
WASHINGTON—S. Kann Sons Co.; Miss A. Anderson, coats, furs; 128 W. 31st (Weill & Hartmann).
WASHINGTON—Harry Kaufman, Inc.; D. Wise, men's, boys' furnishings, hosiery, underwear; 112 W. 38th (J. Hartblay, Inc.), 17th floor.
WASHINGTON—Woodward & Lothrop; upstairs store Mrs. H. M. Brown, women's and stouts' dresses; Miss D. A. Cable sportwear; W. H. Lehman, cotton goods; R. M. Miller, upholstery; Miss B. C. Lochhead, corsets; F. E. Mack, linens, bedding; downstairs store: Miss M. R. Rockwood, dresses; Miss H. E. Collins, sportwear; Mrs. D. E. Zeitler, underwear, hosiery; 370 7th Av.
WACO, Texas—Waco D. G. Co.; A. Cohen, hosiery, underwear; 43 Leonard (Kuhlenberg & Beach).
WASHINGTON—Worth's; S. Klein, jobs and close outs dresses; 421 7th Av. (H. Beatus).
WAUTOMA, Wis.—The Fair; Mr. Chainson, new Fall dresses; 1,261 Bway (Gamson & Keifer).
WICHITA, Kan.—Wallenstein & Raffman; E. Raffman, ready-to-wear; 108 W. 39th (Wm. M. Van Buren).
WILMINGTON, N. C.—S. & B. Solomon Co.; H. M. Solomon, dry goods, knit goods, hosiery, notions, furnishing goods; Pennsylvania.
WILMINGTON, N. C.—Belk, Williams Co.; J. C. Williams, mdse. mgr.; 315 7th Av.
YOUNGSTOWN—Strouss-Hirshberg Co.; R. J. Beacom, mdse. mgr.; F. M. Byers, coats, dresses, children's wear; Miss Rossen, dresses; 119 W. 40th (F. Lilienthal & Co.).

SUGAR, COFFEE, COCOA

Sugar.

The New York sugar market was practically stagnant yesterday, with no sales of raw sugar reported. Sales on futures totaled only 9,050 tons. Quotations on raw sugar were nominal at 3.32 asked for duty free. Refined sugar was unchanged, with refiners quoting $4.70. Exports of sugar from Cuba announced yesterday for last week totaled 89,000 tons, of which but 21,000 tons came to the United States. England was the destination of 61,000 tons, much of which after being refined, will be shipped to Russia, bringing the direct and indirect purchases of the Soviet to 330,000 tons during the present year, the largest amount ever purchased by that country in the Western Hemisphere.

The price range in the futures market was:

	High.	Low.	Close.	Prev. Close.	Last. Year.
July	1.24	1.24	*1.24	1.25	2.03
Sept.	1.32	1.32	1.32	1.33	2.12
Dec.	1.41	1.40	1.41	1.42	2.22
Jan.	1.43	1.42	1.43	1.44	2.24
March	1.50	1.49	1.49	1.51	2.29
May	1.58	1.57	1.57	1.59	2.36
July (31)	1.64	1.63	1.63	1.65	....

*Nominal.

Coffee.

The price range was:

NO. 7—CONTRACT A.	High.	Low.	Close.	Close. Prev.	Year. Last
July	6.30	6.20	*6.23	6.41	15.12
Sept.	6.25	6.20	6.21	6.45	14.37
Oct.	6.15	6.10	6.10	6.40	....
Dec.	5.99	5.90	5.94	6.22	14.09
Jan.	5.85	5.85	*5.89	6.15	13.90
March	5.89	5.77	*5.83	6.10	13.73
May	5.80	5.68	5.76	5.99	13.43
July (31)	5.80	5.70	*5.71	5.95	....
SANTOS NO. 4—CONTRACT D.					
July	12.01	11.95	12.01	12.05	21.62
Sept.	10.80	10.61	10.61	10.82	20.87
Dec.	9.71	9.54	9.57	9.76	20.11
March	9.40	9.20	*9.24	9.47	19.54
May	9.20	9.07	9.15	9.30	19.24
July (31)	9.03	9.03	*9.00	9.21	....

*Nominal.

Cocoa.

The price range was:

	High.	Low.	Close.	Prev. Close.	Last. Year.
July	8.20	8.10	8.10	8.18	10.48
Sept.	8.36	8.23	8.23	8.33	10.55
Oct.	8.42	8.42	*8.29	8.42	10.74
Dec.	8.30	8.30	*8.26	8.38	10.44
Jan.	8.32	8.32	8.32	8.45	10.50
March	8.48	8.48	8.48	8.61	10.58

*Nominal.

COTTONSEED OIL.

Sales and price range for old contracts:

	Sales.	High.	Low.	Close.	Prev. Close.
Spot	...	...	...	7.90	8.05
August	100	8.25	8.25	8.22	8.25
September	3,300	8.40	8.30	8.33	8.45
October	2,700	8.40	8.32	8.33	8.46
December	800	8.35	8.23	8.25	8.40

Total 6,900 bbls. (includes switches, 200).

Sales and price range for new contracts:

	Sales.	High.	Low.	Close.	Prev. Close.
January	3	7.94	7.90	7.90	8.02

Total 3 tanks.

FLAXSEED.

Minneapolis.	High.	Low.	Close.	Prev. Close.	*Last Year.
July	2.45	2.34½	2.35½	2.47	2.62¼
Sept.	2.08	2.05	2.06½	2.09	2.50¼
Oct.	2.06	2.03	2.03½	2.06	2.49
Duluth.					
July	2.48	2.36¼	2.38	2.48	2.64
Sept.	2.12	2.10¼	2.11	2.12½	2.53
Winnipeg.					
July	1.86	1.80¼	1.80¼	1.85	2.33¾
Oct.	1.72	1.69½	1.69½	1.69¼	2.22

TIN.

	High.	Low.	Close.	Prev Close.
Sept.	30.15	30.10	30.10t	30.15@.25
Oct.	30.30	30.25	30.15@.25	30.30@.40

t Traded.

METAL MARKET REPORT.

These prices were quoted on the local market:

	Yesterday. Bid.	Asked.	Thursday. Bid.	Asked.
Copper, electrolytic	...	11.62½	...	11.75
Tin, str. spot	...	29.87½	...	30.25
Lead, N. Y. spot	...	5.25	...	5.25
Zinc, N. Y. spot	...	4.50	...	4.45
Antimony	...	7.00	...	7.00
Quicksilver	...	120.00	...	120.00
Aluminum	...	23.30	...	23.30
Iron No. 2X silicon	...	19.76	...	19.76

London quotations were:

	Yesterday. £	s.	d.	Thursday. £	s.	d.
Copper, spot	48	2	6	49	0	0
Copper futures	47	15	0	48	5	0
Tin, spot	135	0	0	136	17	6
Tin, futures	136	15	0	138	15	0
Spelter, spot	15	18	9	15	15	0
Spelter, futures	16	12	6	16	7	6
Lead, spot	18	0	0	17	16	3
Lead, futures	17	17	6	17	15	0

Buyers' Wants — JULY SALES — Offerings to Buyers

Telephone: LACkawanna 1000

RATE: 90 cents an agate line

Buyers' Wants.

Silks.

SILKS Wanted—Will purchase 100,000 yards printed crepes, chiffons and georgettes; also all kinds of plain fabrics, large or small lots; spot cash. Bassers Textile, 34 East 29th. Lexington 8145.

SILKS Wanted—Satins, panne crepe back, pastel shades only; quantities; must be cheap. Butterfly, 239 West 35th.

NEW Fall Prints Wanted—Quantities. Premier, 135 West 36th.

Velvets and Velveteens.

VELVETS (Brocaded) Wanted—40-inch, black and colors, very cheap. Youthful Frocks, 247 West 37th.

Woolens.

BASKETWEAVES Wanted—White, large quantity, below $1. George A. Cohen, 265 West 37th.

BOTANYS, IMPERATA AND SUEDES WANTED—PHONE WISCONSIN 4186.

BROADCLOTHS Wanted—Juilliard's 2559, black. Koen Bros., 263 West 38th St.

KASHAS Wanted—All colors Juilliards, Color 2548. Rudinger-Bedach, 270 West 38th.

VELOURS—Cotton warp wanted, in quantities at a price. Abramovitz Bros., Inc., 225 West 39th.

WOOL Crepes Wanted—Suitable for missy dresses. Birnbaum-Pollak, 148 West 37th.

Contracts Wanted.

CLOAK contractors, reliable, want popular-priced cut or uncut work; reasonable prices. P 84 Times.

Offerings to Buyers.

Blouses.

BLOUSES, embroidered batiste; closing out for July sales; exceptional values. Glass & Kaplan, 265 West 40th. Pennsylvania 4734.

BLOUSES—Closing out tailored cottons, ladies', children's sizes. Iger, 505 8th Av.

BLOUSES, silk; closing out; long sleeves, sleeveless. Joseph Goldman, 257 West 39th.

Men's Wear.

MEN'S RAYON POLO SHIRTS. SPOT DELIVERY $1 RETAILERS. FULL CUT—HEAVY QUALITY. M. M. BERNSTEIN, 8 WEST 30TH.

Children's, Juniors', Infants' Wear.

COATS, Infants', Children's—Better grade, popular prices. Dubrowsky-Joseph, 575 8th Av.

Coats.

COATS—$29.50 to $49.50, exceptional styles, unusual values for your August sales. Super-Made Coat Corp., 213 West 35th St., New York.

COATS—White basketweaves, silk lined, reasonable. Aronow, Miller & Bernstein, 205 West 39th.

COATS — Sacrificing! Sacrificing! Better Spring coats! $6.75. Bernstein-Goldsmith, 250 West 39th.

COATS, high class discarded samples; dispose at price. Goodmay, 20 West 27th.

COATS for jobbers, $3.50-$8.50, sport and dress. Merit, 250 West 39th.

COATS, ladies', hand tailored, sizes 36-48. Louis Horowitz Corp., 260 West 39th.

COATS, white; closing out at a price. Chelsea, 470 7th Av.

JACKETS, velvets, 200, sizes 14 to 20, blacks, closing out. Modern Made Cloak, 150 West 36th. Pennsylvania 0534.

SPORT Coats, flannels; exceptional values, real bargains for immediate delivery; assorted sizes, colors. Unique Sportswear, 240 West 35th.

Dresses.

DRESSES—Closing out black, brown and printed chiffon; also sport dresses; regular $6.75. Mohawk Dress, 237 West 35th.

DRESSES—$22.50, $16.50; chiffons, prints, sacrifice $7.50; also $5.50 and $3.50; very desirable numbers. Meadow, 245 West 38th.

DRESSES—Closing out all silk and extra sizes, $3.75 values, below cost. Miller & Gleen, 213 West 35th.

DRESSES—Better kind silks to close out at a price. Simon & Simon, 257 West 26th, Room 801.

DRESSES — Sacrificing $6.75 ensembles, washable crepes, georgettes, $2.75. Nonpariel, 555 8th Av.

DRESSES, $1—Sacrificing flats, prints, also children's prints, cottons, 50c; exceptional values for sale. Dorothy, 519 8th Av.

DRESSES—Closing out 1,300 $3.75 dresses at a price. IRBEN DRESS, 260 WEST 35TH.

DRESSES—1,000 to be sold today; $6.75 values at your price. Tenor Garment, 469 7th Av.

DRESSES—Sacrificing $6.75, women's crepes, georgettes, prints. Loeb-Nussbaum, 209 West 38th.

DRESSES—Sacrificing, cash, polka dot ensembles, chiffon, washable crepes, assortment, $3.75-$4.50. Abby Dress, 270 West 38th.

DRESSES—Fall line ready for jobbing trade; little women's size 16½ to 30½ at $6.75. Morris Schwartz Dress Co., 213 West 35th.

DRESSES—Sacrificing silks, cottons, 75c up, 14-50. Hoffman, 242 West 36th.

DRESSES—Closing out shantungs, tennis, $1.50; suits $2.50. Schall, 347 West 39th.

DRESSES—Chiffons, organdies, better kind; sacrifice. Maison-Laffitte, 215 West 40th St.

DRESSES—Drastic sacrifice for cash; chiffons, prints, &c. Schachna, 469 7th Av.

DRESSES—Odd lots, cottons, greatly reduced prices. King and Applebaum, 462 7th Av.

DRESSES—Jobs, closeouts, $1 net. Olchin, 141 West 36th St.

DRESSES—Printed voiles at price to quantity users. 239 West 39th, Room 607.

DRESSES—600; $6.75's at $2.75, for cash. Beatrice Garment, 128 West 36th.

DRESSES, Rayons—Close out $24; large, small sizes. Correct, 260 West 35th.

CLOSING out, Empire silk pique, Queen o' Crepe and satin striped shirtings, $3.25 regular. Stempel Bros., 251 West 39th.

CLOSE-OUTS, batiste, pique dresses, fast color, cheap. Empress Kimono Co., 520 Broadway.

CLOSING out all $3.75 silk prints and flat crepes at a price. Seife Bros., 240 West 35th.

Offerings to Buyers.

Dresses.

DRESSES—June sales largest in our history! Despite present conditions! This solely because of our values! Dimities, 75c; novelty dresses, $1; sport suits, $1.75, former $3.75; misses' and women's, $1.75; Shantung suits, $2.50; large size pastels, prints, Shantungs, polka dots, Stehli prints, big selection, $2.50-$2.75-$3.75-$6.75; georgettes, chiffons, prints, $3.75. See us now! YOUR PROFITS WILL ALWAYS BRING YOU BACK! Emanuel, 264 West 35th.

DRESSES FOR FALL. Fall cantons, satins, georgettes and chiffons; sizes 40½ to 52½, 16½ to 26½, at $6.75. Charles Panzer & Co., 248 West 35th St.

DRESSES—2,000 flowered chiffons, washables, rajahs, $10.75-$6.75 values; no reasonable offer refused. Cohen Dress, 260 West 35th.

DRESSES—$10.75 washable crepe dresses with colored coats; also washable dresses with capes; close out cheap for cash. 361 West 36th, 3d floor, rear.

DRESSES—$6.75—CLOSING OUT BIG SIZES, SHANTUNGS, ENSEMBLES AND PASTEL CHIFFONS AND CREPES. MELBA, 237 WEST 35TH.

DRESSES—500 printed and solid colored heavy weighted silks, formerly $6.75, to close out at $2. Miltex Dress Co., 370 West 35th.

DRESSES—Misses' dance and wedding; newest materials and styles; price $10.75; first Fall showing July 8 for 1930. RUTH FROCKS, INC., 260 West 37th.

DRESSES, Stouts! Printed Voiles! Rayons! Shantungs! Close out, $1 up; new Fall stout jerseys ready. S. & P., 225 WEST 35TH.

DRESSES—$3.75. New silk prints and georgettes for July sales; size 14. MAYFIELD DRESS CO., 463 7TH AV.

DRESSES—Sacrificing entire stock chiffons, shantungs, prints, &c., regular $6.75-$10.75, far below former prices. Special inducements to quantity buyers. Berger, 240 West 38th.

DRESSES, women's; 150 better-grade chiffons; plain, printed crepes. Paramount, 500 7th Av.

DRESSES—Closing out 1,500 flowered chiffons; printed, plain flat crepes, originally $10.75-$16.75. Ess-Jay, 500 7th Av.

DRESSES—Closing out Summer merchandise at a price to quantity buyers. S. L. Berman, 250 West 35th.

DRESSES—SPECIAL WASH FROCKS. TO RETAIL 79C UP. LEON MARX SON, 25 WEST 31ST.

DRESSES, $1.50—Closing out entire stock beautiful printed models. Leona Dress, 260 West 37th.

DRESSES—Clearing assortment prints, chiffons; sacrificing prices. 268 West 36th, Room 1202.

DRESSES—Shantungs, printed chiffons, &c.; regular $16.75, sacrifice $6.75. National, 515 7th Av.

DRESSES — $10.75-$22.50; chiffons, shantungs, crepes, for storekeepers. Elsen, 260 West 39th.

DRESSES—Voiles, Normandies, sizes 40-54; regular $3.75 at a sacrifice. D. & L. Garment, 575 8th Av.

DRESSES—Cotton Shantung, piques, at price, to quantity users; sizes 16-48. Wiener & Feinmell, 270 West 39th.

DRESSES—Closing out below cost, voiles, batiste, prints, regular and stout. Mayflower Dress, 138 West 25th St.

DRESSES—Closing out, $6.75, flowered chiffons, prints, sportswear. Berland, 260 West 35th.

DRESSES—Closing out Schwarzenbach-Huber's washable silk broadcloth, stripes, below cost. Favorite, 224 West 35th.

DRESSES—Sacrificing 2,000; wonderful opportunity for quantity buyers. Melnick, 149 West 36th.

DRESSES—Closing out all silk and extra sizes; $3.75 values below cost. Miller & Gleen, 213 West 35th.

DRESSES—$6.75 for July Sales!! Latest styles printed and plain chiffons! Exceptional values! Sizes 14-20. "Special price to quantity buyers." Robert Vogel & Palay, 241 West 37th.

DRESSES—STOUTS, $3.75, 40-56. Polka dots, prints, pastel flat crepes on racks; special price for quantity users and jobbers. ROTBERN DRESS, 248 WEST 35TH.

Skirts.

SKIRTS—Closing out silk skirts and flannel jackets. Correct, 260 West 35th.

Fur Coats.

RACCOON Coats, popular prices, suitable August sales. Fink Brothers, 130 West 29th.

FUR Coats, Scarfs—Closing out. Epstein Brothers, 115 West 30th. Lackawanna 4604.

Fur Trimmings.

BADGERINE—Coats, all shades; Chinese badger; finest quality. Arcade, 153 West 27th.

CHINESE badgers and American gray foxes, specialty. Ganzman & Okon. Chickering 5826.

DOGS—Largest producer offers bolster sets, $4.50 to $12; remarkable values; immediate deliveries. William E. Salzman, 118 West 27th St. Chickering 4746.

DOG SETS, best quality, right prices. Feder, 293 7th Av. Lackawanna 5656.

FOX and Wolf Sets—To your pattern; all kinds of scarfs; repairing, remodeling scarfs and coats. F. Weinstein, 127 West 30th. Pennsylvania 8750.

FRENCH beaver and Jap coon strips, at a price. Lackawanna 1608.

MANDELS and Vicunas—Fine selected merchandise; all newest shades; popular prices. Mohl Birnbach, 236 West 27th. Chickering 7977.

MANDELS badgers, lynx, black, shades. Avazes Bros., 147 West 25th. Chelsea 6428.

VICUNAS, Mandels, for Fall. Thomas Mackris, 236 West 27th. Pennsylvania 7165.

Knitted Fabrics.

BATHING SUITS and Sweaters—Closing out large stock new goods before moving. Bearman & Walowit, 225 West 34th.

Rayons.

RAYON twill, green, red and tan; to close out. Klinlin, 261 West 35th. Lackawanna 4076.

Silks.

PRINTED guaranteed all silk flat crepes, chiffons and georgettes; values up to $1.50, sacrifice 50c net cash. Basser Fabrics, 433 4th Av. Lexington 5156.

Velvets and Velveteens.

TRANSPARENT Velvets—Velour du nord, velveteens, also dress and coat velvets. Royal Textile, 159 Madison. Ashland 3545-2200.

Woolens.

PACIFICS, P. M. S. Poiret, in all colors. Chickering 7260, extension 119.

TRICOS!—Crepe cloth, all qualities. Ollan & Cantor, 251 West 39th. Longacre 2858.

General Merchandise.

ANGORA, royal white, colors; immediate delivery. Call Algonquin 1087.

SWEATERS and Knitted Suits—Closing out all Spring and Summer numbers; sacrifice. Don't miss this opportunity. Watkins 8749.

Contracts Offered.

IMMEDIATE Orders—Fall line; bring samples. 261 West 35th (9th floor, rear).

CONTRACTORS Wanted on $6.75 silk dresses; bring samples. 142 West 36th, 9th floor.

Buyers' Wants.

Rate: 90 cents an agate line.

Men's Wear.

CUT-OF-TOWN cash buyer wants shirts, neckwear, sport coats; priced right. Room 714, Times Square Hotel.

Coats.

COATS Wanted—Jobber looking at better grade dress coats; snappy models. 256 West 38th, 11th floor front.

COATS Wanted—Looking at snappy, popular-priced Fall coats; call all week. De Leon Coat Corp., 263 West 38th.

COATS Wanted—Placing orders on stout coats. 535 8th Av., 2d floor.

COATS Wanted—Jobber looking at better sport coats; first floor. 261 West 36th.

Dresses.

DRESSES Wanted—Placing orders on new styles for early Fall for $6.75 line; your own materials in misses', ladies' and half sizes. See R. Marcus, Pansy Dresses, 462 7th Av. (35th St. entrance).

DRESSES Wanted—Placing orders on Fall styles for $6.75; your own materials; in misses and ladies. Phone for appointment, Longacre 7310.

DRESSES Wanted—Ready to place orders on new $10.75 dresses; call with samples. See R. Marcus, Pansy Dresses, 462 7th Av. (35th St. entrance).

DRESSES Wanted—Looking at Fall line, women's and half-size dresses at $16.75; call with samples. Albert Sterling & Co., 498 7th Av.

DRESSES Wanted—Placing orders with reliable contractors on $10.75 dresses; call with samples. R. Marcus, Pansy Dresses, 462 7th Av., 35th St. entrance.

DRESSES Wanted — Jobber placing stock orders on $6.75 women's dresses, Fall line; bring samples. 135 West 36th St., 17th floor.

DRESSES Wanted — Placing orders for Fall; $6.75-$3.75. Loyal, 261 West 35th.

QUANTITY Closeouts—Cotton, silk, pongee and rayon dresses wanted. N. Silverman & Son, 128 West 31st St., 9-11 A. M. Room 210.

Fur Trimmings.

AMERICAN Gray Badgers and Skunks wanted—Call mornings only. Joseph Engel-Cohen Co., 1,359 Broadway.

BADGERS, Wolves, Squirrels Wanted—Spot cash; any quantity. Aronow, Miller & Bernstein, 205 West 39th.

BADGER Strips, Crimmer, Skunks and Pieced Persian Wanted. Birenback & Riengold, 270 West 39th.

BEAVER COLLARS WANTED — 14TH FLOOR, 257 WEST 38TH.

CARACULS Wanted—Pieced, good quality. Koen Bros., 263 West 38th.

CHINCHILLETTE Plates or Sets Wanted—New York Girl Coat, 1,333 Broadway, between 12—1.

CHINCHILLETTES, Pieced, Wanted. F. Rothstein, 545 8th Av. Telephone Medallion 1180.

DOGS, Mandels and American Opossum Wanted. 501 7th Av., 4th floor.

DOGS, Wolves and Squirrels Wanted. BRICKMAN BROS., 266 WEST 37TH.

DOG Sets and Wolf Strips Wanted—Ehrlich Bros., 1,333 Broadway.

DOGS Wanted—Shawls and pouches; $2-$5. Brilliant Cloak Co., 519 8th Av.

FITCH SETS WANTED—GERMAN. Samuel Levine & Sons, 257 West 39th.

FURS Wanted—Placing orders on furs for Fall coats; call all week. 263 West 38th, 8th floor east.

FURS Wanted—Black fox, gray, Persian paradise fitch. Call after 2. Klavans, 265 West 37th.

FURS Wanted—Better kind. Feuer & Steinberg, 266 West 37th St.

FURS Wanted—Caucasian lynx, dyed. Louis Magidoff, Inc., 265 West 37th.

FURS Wanted—Badger strips, also dog shawls. Samuelson, 261 West 35th.

MUSKRAT and Dogs Wanted—134 West 37th, 7th floor.

NATURAL Wolf Pouch Sets Wanted. Wilk & Sternberg, 250 West 39th.

PERSIAN Plates Wanted—Call after 11. Reinis & Axelrod, 250 West 39th.

RED Foxes Wanted—Pouches top, $10. Miss Joy's Coats, 250 West 39th.

RUSSIAN Fitch Wanted—Quantities. Kaminsky, Merochnick & Glickman, 265 West 37th.

TURKISH Strip Collars Wanted—Quantity at price. 262 West 38th (3d floor).

VICUNAS, Skunk Dog Sets Wanted—$5-$7; cheap wolves. B. Schneider, 1,370 Broadway.

WOLVES Wanted—Open for quantity of wolf sets, all shades; spot cash. Fierman & Kolmer, 1,359 Broadway.

WOLVES Wanted—Dyed cross foxes and all better grade furs. Weinberg & Goldspinner, 252 West 37th.

FINE Furs Wanted—For high-grade sport coats; call with sample collars only. Gamson, 230 West 38th.

Ladies' Undergarments.

LADIES' Underwear, Non-Run Rayons, Crepes Wanted—Jobber. Walton, 11 West 30th.

Silks.

CREPE satins, printed flat crepes, rayons, velvets, &c., wanted. Basser Fabric, 433 4th Av. Lexington 5156.

CREPE De Chines Wanted—French finish; large quantities for cash. Bert Godfrey, 16 East 34th.

CREPE Satin Wanted—In high colors, at a price. Eisenstadt & Joseph, 253 West 35th.

GEORGETTES, Cantons and flats, also printed chiffons and printed crepes wanted at price. Berman-Smith, 213 West 35th.

PRINTED CREPES WANTED — LARGE QUANTITY. LENNY ROSENSWEIG & IRVING WEINBERG, 144 WEST 37TH.

SILK and Rayon Twills, Brocades, Prints wanted. Jebaily Lonschein, 33 East 30th.

Wholesale Only

Sally tops 'Em All

Thanks to Buyers

Our thanks for your intelligent and timely co-operation to which we attribute the [illegible] of our initial display of our brother and sister suits, playsuits, and novelty beach wear.

We hope to work with you [illegible] of gym wear and leggin suits.

Sally Middy Co., Inc.
20 West 33d St., N. Y.

Wholesale Only

At Our New Home
A SPLENDID COLLECTION OF
Fall Dresses
Now on Display

Violet Dress Co.
237 West 35TH St.

Salesman

Large progressive coat house has opening for young man with following. One who has been placed. Please state fully in first letter present and past experience.

REPLIES WILL BE HELD IN STRICT CONFIDENCE

Box 427—303 W. 42.

Wholesale Only

DRESS BUYERS!

Here Is The "HIT" of the MARKET!

Look For This Original Label On Every Dress

REG. APPLIED FOR

Create the Smartest Scene Wherever SEEN!

They will add selling impetus to your DRESSES Retailing for $2.98

A WIDE range of delightfully fascinating patterns on the new fashion backgrounds . . . ideal for Street, Travel and Sport Wear.

LAWRENCE TEXTILE CORPORATION
105 EAST 29th ST. NEW YORK

Wholesale Only

Established 1903 NYOCCO Established 1903

Opening Today
SMART
Fall Dresses

New York Dress & Costume Co.
1375 Broadway, at 37th St.

ANNOUNCEMENT

MR. BARTON ZABIN
formerly with Style Dress Co.
is now associated with
Charles Hoffman
as Sales Manager

He looks forward to greeting his many friends in his new home

Charles Hoffman
1375 BROADWAY

BUSINESS RECORDS

BANKRUPTCY PROCEEDINGS.

SOUTHERN DISTRICT.

Petitions Filed—Against

FOX COAT CO., INC., 270 West Thirty-eighth Street, by A. D. Juilliard & Co., Inc., for $1,000; Agen, Lifschitz & Schachter, $200; J. Talkovsky, $200.

JOSEPH CURTOFF, doing business as Sally Dry Goods Co., 26 Allen Street, by Debany Silk Undergarment Co., Inc., for $1,203; Algus Manufacturing Co., Inc., $808; Ideal Undergarment Co., $332. The Irving Trust Company was appointed receiver by Judge Goddard. Liabilities about $7,000; assets about $1,000.

Petitions Filed—By

WALTER C. ROSS, salesman, 27 West Seventy-second Street.—Liabilities $50,135, no assets. Principal creditors listed are Lightfoot Schultz Co., $8,000; Arthur Greenbaum, $6,000; Bernard Levy, $3,100.

FREDERICK E. BOHL, 719 East 242d Street.—Liabilities $1,279, no assets.

Receivers Appointed.

The Irving Trust Company was appointed in the following cases by Judge Goddard:

INTERNATIONAL NEON CORP., 41 East Forty-second Street.

VAN VEEN & CO., INC., woodwork, 313 East Thirty-first Street.

FISHMAN & GOLDBERG, dairy products, 3,513 Broadway.

WILLIAM HULL, doing business as Hull Motor Co., Port Chester.

Schedules Filed.

SPRING VALLEY BUTTER AND EGG CO., 77 Hudson Street.—Liabilities $20,561, assets $27,555, main item being accounts, $12,700.

HYMAN TASSLER, furniture, 3,781 Third Avenue.—Liabilities $15,908, assets $4,034, main item being stock, $4,000.

EASTERN DISTRICT.

Petitions Filed—Against

PARAMOUNT OPEN KITCHEN, INC., restaurant business, 5,824 Fourth Avenue, Brooklyn, by Samuel Heymann, $80; Brooklyn New National Hotel and Restaurant Supply, Inc., $475, and Arthur Zlotnick, $250.

ABRAHAM TURSCH, retail dry goods, 2,307 Sixty-fifth Street, Brooklyn, by Bein, Ivler & Breiter, $400; Gotham Merchandise Co., $55, and S. J. Levy & Son, $76.

Receivers Appointed.

PORTER, ERSWELL & CO. vs. METER SERVICE CORP.—Judge Inch has appointed the Irving Trust Co., 233 Broadway, Manhattan, ancillary receiver in equity.

IN OTHER DISTRICTS.

Special to The New York Times.

UTICA, N. Y., July 7.—George and Helen F. Vance, farmers, of Lorraine, filed a petition in bankruptcy with liabilities of $14,212 and assets of $4,200.

Special to The New York Times.

CHICAGO, July 7.—Petitions in bankruptcy filed here today included:

Feiges Hat Manufacturing Company, 201 West Lake Street, involuntary; creditors include Endel & Peles.

Greenwood Luggage Shop, 1,039 East 63d Street, involuntary; creditors include Philadelphia Leather Goods Company.

ASSIGNMENTS.

KLEIN BROS. AUTO PARTS, INC., 2,380 First Avenue, has assigned to Morris Miller, 205 East Ninth Street.

TILDEN ENGINEERS, INC., heating contractors, 622 Rogers Avenue, Brooklyn, have made an assignment to Jacob J. Levine, 3,343 Bedford Avenue, Brooklyn.

HARRY GRAFF, men's furnishings, &c., 1,062 Manhattan Avenue, Brooklyn, has made an assignment to William Edelson, 63 Park Row, New York City.

JUDGMENTS.

Filed yesterday, the first name being that of the debtor:

In New York County.

Abrahamson, Louis—Upjohn Co. $115.12
Ayers, Benjamin, and David Goldfine—Pictorial Review Co., Inc. $166.33
Apturgold Construction Co., Inc.—A. B. See Elevator Co., Inc. $107.07
Abracheff, Nicolai—260 West End Avenue, Inc. $623.29
Bloch, Lillian, and Mecca of Health, Inc.—F. Corstong et al $646.70
Board of Education of the City of New York—R. Ferrigan $1,664.03
Baiardi, Mario—Edjac Realty Corp. $479.02
Christian, Oliver A.—C. I. T. Corp. $467.27
Cantor, David—George S. Males, Inc. $431.90
Crescent Wash Suit Co., Inc.—Kurlap Realty Corp. $527.28
Same—Same $525.11
Corbett, Howard, and Greater City Surety and Indemnity Corp.—People, &c. $1,000.00
Ditto, Marvin W.—Granite City National Bank $8,447.85
Davidson, Helen and Harry—Progressive Merchants Co., Inc. $4,361.93
Dunham Development Co., Inc., and Clarence F. Gibbs—Chase National Bank of City of New York $1,085.20
Demasco, Michael—M. Helpstein $114.40
Di Sabro, Alfred C.—Rector Church Wardens &c. of St. Clement's Church in the City of New York $244.47
Elliott, George—E. E. Evans $166.70
Ellingham, Robert L.—H. W. Letcher $462.95
Fishman, Joe and Bella—Tanklefsky Mutual Association, Inc. $310.49
Ferguson, Samuel I.—New York Polyclinic Medical School and Hospital $150.39
Finkelstein, Feb and Jacob Achitoff—Standard Oil Co. of New York $866.96

[illegible]

Harnett, Sidney H., et al.—City Trust Co. $809.48
Hoffman, Abe J.—City Trust Co. $177.98
Mayersohn, Maurice, et al.—Same $346.95
Farber, Julius, et al.—Sidney F. Strongin $2,482.20
Silverman, Jack C., et al.—City Trust Co. $6,736.64
Joseph Holme, Inc.—Tony Lombardi $55,197.70
Landgarten, Harry, et al.—Tuxedo Auto Tire and Supply Co. $235.32
Ganem, Joseph—George Naccara $1,528.70
Terdiman, Joseph—Modern Investment and Loan Corp. $26.00
Bartik, August Edward—Modern Investment and Loan Corp. $92.10
Naimark, Max, et al.—Title Guarantee and Trust Co. $923.40
Langsam, Jacob, et al.—Albert Henriques $50.55
La Spina, Salvatore—Julian V. Carabba $140.66
Segelbaum, Sidney H.—Joseph Colonna $728.63
Cuoco, Angelo—Schroeder & Horstman, Inc. $117.96
Perlin, Celia, et al.—Nelson Bros. Coal Corp. $129.85
McDonnell, James, et al.—Colonial Discount Co., Inc. $160.99
Marchuk, Frank, et al.—Bronislaw Gorylewski $1,036.90
Buchynsky, Helen—Frank Jasczerski $82.13
Getitat Butts, Inc., et al.—Ira Giulden $2,929.35
Victor, Edward, et al.—Modern Investment and Loan Corp. $27.10
Schlags, Charles—Colonial Discount Co., Inc. $127.44
Lerner, Rose—Prospect Coal Co., Inc. $48.21
Lee, Dorothy, et al.—Jay Roshel $1,014.10
Barthel, Leonard—Title Guarantee and Trust Co. $271.40
Cress, Hyman—Same $116.37
De Fogie, Luise—Same $106.30
Hoerning, Joseph, et al.—Same $85.04
Lannicelli, Pasquallo, et al.—Same $83.37
Maryon, Jack—Same $39.88
Perry, William A.—Same $79.12
Perry, William B.—Same $27.20
Automotive Supply and Equipment Co., et al.—City Trust Co. $824.06
Perschansky, Isidor—Same $790.94
Halpern, Lena, et al.—Same $1,008.01
Enroe Realty Co., Inc., et al.—City Trust Co. $460.77
Flemming, Freda, et al.—Modern Investment and Loan Corp. $288.50
Clark, P. Bradley—Empire Trust Co. $1,219.12
Greer, Florence—Grace Court Chambers, Inc. $1,567.20
Applebaum, Sarah—Alpert Coal Co., Inc. $165.15
Berger, Emil, et al.—Schnabel Coal Co., Inc. $182.65
Hochstat, Sam—Alpert Coal Co., Inc. $195.40
Frey, Edward—Sam Sherman $140.90
C. P. C. Construction Corp.—Piermont Lighting Fixtures Co., Inc. $851.92
Greenblatt, Rose—Abraham Weinstein $98.78
Sindecon Realty Co., et al.—Mustone Products Corp. $628.43

[illegible]

THE WEATHER.

WASHINGTON, D. C., July 7.—Pressure remains low from the Gulf of St. Lawrence southwestward to Georgia, Father Point, Que., 29.64 inches, and over the Western portions of the United States and Canada except along the Pacific Coast; Phoenix, Ariz., 29.66, and Williston, N. D., and Valentine, Neb., 29.72 inches. Pressure is relatively high and rising over the lake region, Milwaukee, Wis., 30.08 inches, and it remains high over the ocean east and south of Newfoundland; Cape Race, 30.18 inches.

Indications are for fair weather almost generally in the Washington district during Tuesday and Wednesday.

Temperature changes will be unimportant although the weather will become somewhat warmer Wednesday in Western New York, Western Pennsylvania and Ohio.

COUNTRY-WIDE WEATHER CONDITIONS.

In the following record of observations at United States Weather Bureau stations yesterday the temperatures given are the highest during the twelve hours from 8 A. M. to 8 P. M. and the lowest during the preceding twelve hours, from 8 P. M. to 8 A. M.; the barometer reading and condition of weather are those recorded at 8 P. M. and the rainfall is for the twenty-four hours ended at 8 P. M.

Station.	Temperature. High.	Low.	Barometer.	Rainfall.	Weather.
Abilene	90	74	29.92	..	Cloudy
Albany	82	62	29.82	..	Clear
Atlanta	96	74	29.92	..	Pt. Cl'dy
Atlantic City	88	66	29.84	.50	Clear
Baltimore	92	70	29.88	.04	Clear
Bismarck	96	72	29.76	1.26	Clear
Boston	82	64	29.78	.10	Clear
Buffalo	74	58	29.96	..	Clear
Charleston	96	78	29.92	..	Clear
Chicago	74	66	30.08	..	Clear
Cincinnati	92	70	29.98	..	Clear
Cleveland	76	66	30.02	..	Clear
Denver	96	66	29.80	..	Clear
Detroit	84	62	30.04	..	Clear
Galveston	86	80	30.02	..	Clear
Helena	90	60	29.78	.10	Rain
Indianapolis	88	70	30.00	..	Clear
Jacksonville	94	74	29.98	..	Pt. Cl'dy
Kansas City	96	72	29.90	..	Clear
Los Angeles	76	56	29.88	..	Cloudy
Miami	86	76	30.04	..	Pt. Cl'dy
Milwaukee	76	62	30.08	..	Clear
Min.-St. Paul	90	62	29.92	..	Clear
Montreal	76	60	29.74	.08	Clear
New Orleans	92	78	30.00	.24	Pt. Cl'dy
New York	84	67	29.82	..	Clear
Norfolk	90	66	29.88	.30	Pt. Cl'dy
Okla. City	94	70	29.92	..	Clear
Omaha	100	74	29.84	..	Clear
Philadelphia	86	64	29.88	.68	Clear
Phoenix	102	82	29.66	..	Cloudy
Pittsburgh	82	64	29.98	.30	Clear
Portland, Me.	72	60	29.76	.12	Pt. Cl'dy
Portland, Ore.	74	52	29.94	..	Clear
Raleigh	98	76	29.84	..	Pt. Cl'dy
Salt Lake City	98	72	29.72	..	Clear
San Antonio	94	72	29.92	..	Pt. Cl'dy
San Diego	68	62	29.88	..	Cloudy
San Francisco	60	52	29.88	..	Cloudy
Savannah	98	74	29.92	..	Clear
Seattle	68	52	29.98	..	Clear
St. Louis	94	72	29.96	..	Clear
Tampa	90	74	30.02	..	Pt. Cl'dy
Washington	92	68	29.88	.22	Clear
Winnipeg	84	62	29.80	.06	Pt. Cl'dy

NORTHERN NEW ENGLAND, SOUTHERN NEW ENGLAND—Fair Tuesday and Wednesday, little change in temperature.

EASTERN NEW YORK—Fair Tuesday and Wednesday, slightly warmer Wednesday in west portion.

EASTERN PENNSYLVANIA—Fair Tuesday and Wednesday, little change in temperature.

WESTERN PENNSYLVANIA, WESTERN NEW YORK—Fair Tuesday and Wednesday, somewhat warmer Wednesday.

NEW JERSEY, DELAWARE—Fair Tuesday and Wednesday, not quite so warm Tuesday.

DISTRICT OF COLUMBIA, MARYLAND—Fair Tuesday and Wednesday, little change in temperature.

NEW YORK CITY WEATHER RECORDS.

Official Temperatures.

3 AM	69	12 M.	81	6 PM	84
6 AM	67	1 PM	82	7 PM	82
8 AM	70	2 PM	82	8 PM	80
9 AM	73	3 PM	83	9 PM	78
10 AM	76	4 PM	83	10 PM	77
11 AM	79	5 PM	84		

Average temperature yesterday, 76.
Average same date last year, 80.
Average same date for 46 years, 73.
High yesterday, 84, at 5 P. M.; low, 67, at 6 A. M.

Barometer—8 A. M., 29.75; 8 P. M., 29.80.
Humidity—8 A. M., 81; 8 P. M., 54.
Wind—8 P. M., west; velocity, 8 miles; 8 P. M., northwest; velocity, 20 miles.
Weather—8 A. M., clear; 8 P. M., clear.

Forecast of Flying Weather.

Special to The New York Times.

WASHINGTON, July 7.—The Weather Bureau tonight issued the following flying weather forecast for July 8:

WASHINGTON TO LONG ISLAND—Clear or partly cloudy sky Tuesday, with gentle to moderate northwest and north winds up to 1,000 feet, moderate to fresh northwest at 5,000 feet.

WASHINGTON TO NORFOLK—Partly cloudy sky Tuesday, with gentle northerly winds up to 1,000 feet, moderate northwest at 5,000 feet.

[illegible]

LATEST DEALINGS IN REAL ESTATE

ADDS ALWYN COURT TO BLOCK FRONT

Edgar A. Levy Succeeds in Rounding Out His Seventh Avenue Holdings.

FIFTH AV. CORNER LEASED

New York Trust Company Gets Option to Buy Mason Jones Property at 57th St.

Edgar A. Levy, the building operator, purchased yesterday from Simon & Hartstein the twelve-story Alwyn Court apartment house on the southwest corner of Seventh Avenue and Fifty-eighth Street. It was bought by the sellers a week ago from Benjamin Winter, Inc., after an ownership of eight years. The holding price was about $1,500,000.

Mr. Levy owns the entire easterly Seventh Avenue blockfront between Fifty-seventh and Fifty-eighth Streets. At the northeast corner of the avenue and Fifty-seventh Street, opposite Carnegie Hall, is a modern thirteen-story apartment building which was purchased by Mr. Levy two years ago. By acquiring the Alwyn Court, fronting 100 feet on Seventh Avenue by 125 feet on Fifty-eighth Street, Mr. Levy now controls a plot of approximately 23,000 square feet in the choice centre of the upper Seventh Avenue district.

Alwyn Court was erected twenty-five years ago, being designed to provide commodious apartments for tenants who formerly occupied large private homes. It contains suites of from fourteen to twenty-two rooms and some of the original tenants still reside there. Directly opposite is the new home of the New York Athletic Club. Mr. Levy will take title in the name of the 901 Seventh Avenue, Inc. The deal was closed through Herbert Jacques Morris and William Zeckendorf, members of the firm of Leonard S. Gans Company.

Option on Mary Mason Jones Property

An interesting lease of the Mary Mason Jones property at the northeast corner of Fifth Avenue and Fifty-seventh Street to the New York Trust Company has been recorded, in which it is disclosed that an option is given to the trust company to purchase the property within one year and not more than three years after the expiration of the last of the trusts created under former wills, these trusts expiring on the death of the last survivor of Alice Iselin, Mary Mason Hasell, Margaret L. Waldo and Julia L. Waldo.

The site which was occupied for many years by the historic Mary Mason Jones mansion, has been under lease to the New York Trust Company for some time and the bank and office building erected by the company has lately been completed. The earlier lease, made in October, 1919, to the New York Trust Company, has been terminated and the new lease is to run from July 3, 1930, to April 30, 1941, at $85,000 per year in addition to taxes and assessments. The lease has been taken from Lydia L. Blagden individually and as trustee under the will of Cornelia Waldo Jones and also from W. Kirkland Post, Arthur Iselin and Edison Lewis as trustees of the will of Mary Mason Jones. The property has a frontage of 100 feet on Fifty-seventh Street and 63.3 feet on Fifth Avenue.

The trust company may renew this lease for two twenty-one-year terms, to April 30, 1983, for which the net rental is to be 5½ per cent annually of the appraised value of the land as vacant, but never less than $85,000 a year, net. It is stipulated that the purchase price shall be the value of the land as determined by appraisal, but in no event less than $2,500,000.

East Sixty-third Street Lease.

The property at 305-311 East Sixty-third Street, having a frontage of 113 feet between First and Second Avenues, has been leased by the Cassard Romano Realty Corporation, Morris Cassard, Jr., president, to the A. N. Construction Corporation, of which Nathan Pickett is president, for twenty-one years from July 1, 1930, the rental to be $10,000 a year in addition to taxes and assessments. The lessee will erect a building on the plot, not less than sixteen stories in height, for offices and lofts, to be completed by Feb. 1, 1931. The lease carries renewal options. Leases of several floors in the forty-two-story Hotel Equipment Building, to be erected on the northeast corner of Madison Avenue and Fifty-third Street by the Carpenter-Madison Corporation, have been announced by Stephen N. Bobo. The leases are all for twenty-year periods and aggregate more than $3,000,000.

The firm of Stroheim & Romann, now at 730 Fifth Avenue, dealers in imported and domestic draperies, has taken about 35,000 square feet, including part of the ground floor and three upper floors. The Dent Furniture Corporation has also taken three floors, and Duparquet, Huot and Monouse have leased the tenth floor for the display of kitchen equipment.

The plot for the new building is being cleared and the firm of Dwight P. Robinson will be the builders.

LOTS IN KEANSBURG SOLD.

Residential Parcels Auctioned for Carr Estate.

One hundred and seventeen lots in the residential section of Keansburg, N. J., were auctioned last Friday for the estate of Richard Carr by Joseph P. Day. The largest individual buyer was Mrs. Helen Dutcher of Keansburg, who acquired several corner plots. Elizabeth Muller, also a local resident, bought a corner plot for $780; Mrs. M. Hulle of Brooklyn paid $620 for another corner and A. N. Haag bought seventeen lots.

Other buyers were Horace G. Fowler, Edward J. Flynn, Fred Geyer, John Tiernan, Joseph G. Murphy, Joseph J. Torte, Frank Bristie, Cristoforano Torino, V. de Dominicis, John Dowd, Martin Dowd, Martin Dowd, John Molter, James E. Flaherty, Anna Dora Craziano, Henry Maurer, Arthur Pritchard, Henry P. Young, John E. Butler, a Miss Schoen, Edward Geis and J. Arkwright.

Finneran Gets West Side House.

J. P. Finneran has bought the six-story apartment house at 360 West Fifteenth Street from the Hagrand Realty Corporation through Potter, Hamilton & Butler. The house, on a plot 50 by 103.3 feet, was held at $150,000. Charles M. Rosenthal represented the buyer.

Warren Street Properties Rented.

Schaack, Steinmann & Co., wholesale fruit and produce, have leased the four-story building at 112 Warren Street from W. Shapiro & Co., who also rented to N. Radiloff, Inc., the parcel at 120 Warren Street. Philip J. Miller was the broker.

Buffalo Dry Goods Dealer Buys in Park Avenue House

John L. Clawson, chairman of Clawson & Wilson, Inc., wholesale dry goods dealers of Buffalo, has bought an apartment of fourteen rooms and five baths on the twelfth floor in the 100 per cent cooperative house recently completed at 775 Park Avenue, on the block front between Seventy-second and Seventy-third Streets.

The structure was erected by the Michael E. Paterno Corporation from plans by Rosario Candela. All except one of the forty-three apartments in the building have been sold, according to Brown, Wheelock: Harris, Vought & Co., who arranged the present deal in conjunction with James Ralph Bloomer.

Mrs. Brooke Russell Kusner bought an apartment comprising the eleventh floor in 1 Gracie Square, recently completed by Anthony Paterno from plans by William Lawrence Bottomley and Rosario Candela. Beatrice Ecclesine was the broker.

GIVE $1,400,000 MORTGAGE.

Polsteins Obtain Ten-Year Loan on New Riverside Drive House.

The 50 Riverside Drive Corporation, Isaac Polstein, president, has obtained a $1,400,00 first mortgage loan on the sixteen-story apartment house recently completed at the north corner of the Drive and Seventy-seventh Street. The loan is for ten years, at 5½ per cent.

The structure, erected by Isaac Polstein & Sons, contains apartments of five to eight rooms. More than 50 per cent of the suites have been rented, according to the Wood, Dolson Company, Inc., the broker.

$19,360,300 IN LOANS.

Bowery Savings Bank Increases Its Output by $1,818,750.

Loans aggregating $19,360,300 have been placed by the Bowery Savings Bank during the six months ended June 30.

The loans covered various types of construction, as follows: Commercial buildings, $11,663,950; apartment houses, $4,507,450; dwellings, $2,013,800; combination commercial and apartments, $1,175,100. Their distribution was: New York, $13,913,550; Westchester, $1,893,000; Kings, $1,701,500; The Bronx, $1,399,950; Nassau, $248,550, and Queens, $203,750.

The loans represent an increase of $1,818,750 over those made during the corresponding period of 1929.

Westchester House Sold.

Radcliff & Shipway have sold a residence at 3 Norwood Road in the Edgemont section of Scarsdale to L. H. Welling, a local resident. Prince & Ripley, Inc., were the brokers. Miss G. W. Shepperson rented for the Summer her bungalow in Oak Ridge Road, Mount Kisco, to P. Flattery through Chauncey B. Griffen.

BUSINESS LEASES.

Gerhard Kuehne, mortgage broker, formerly vice-president of New York Title and Mortgage Company, offices in Lincoln Building, 60 East Forty-second Street; Pease & Elliman, brokers.

Dante V. Leland, Inc., antique furniture and art objects, store in apartment house at 777 Madison Avenue, for ten years, from Gresham Construction Company; Douglas L. Elliman & Co., brokers. The lease was formerly in 22 East Sixty-fifth Street.

Hammond Lumber Company, in 370 Lexington Avenue, southwest corner of Foty-first Street; Menasha Products Company of Menasha, Wis., paper products, in Vanderbilt Concourse Building, 52 Vanderbilt Avenue; Samuel G. Martin, mining engineer, in Canadian Pacific Building, 342 Madison Avenue; Cushman & Wakefield, brokers.

Beatrix-Koopman, Inc., women's handbags, store in 509 Madison Avenue, at total rental of about $150,000; Thoens & Flaunlacher and Hobbs, Cronin & Higgins, brokers. The lessee is moving from 666 Madison Avenue.

For two years and five months from May 1 last the north store in 1,453 First Avenue was leased by the Seventy-sixth Street and First Avenue Corporation to William Rehor, the rent to be $1,500 a year.

A lease of the corner store and basement space in the building on the southeast corner of St. Nicholas Avenue and 181st Street held by the 1,452 Broadway Corporation has been sold by it to the Willowdale Realty Corporation.

APARTMENT LEASES.

James S. Ferriot, in 33 Fifth Avenue; Robert S. Winterbottom, in 865 First Avenue; Miss Olga Hamilton of Ardmore, Pa., in 424 East Fifty-second Street; Pease & Elliman, brokers.

Mrs. A. S. Bracy, in 125 East Sixty-third Street, for Summer, from Archibald H. Whan; J. B. Bruns, ten rooms and three baths in 404 Riverside Drive; Potter, Hamilton & Co., brokers.

Fred N. Schilling, penthouse in Beaux Arts, 310 East Forty-fourth Street; George Geisel, in 333 East Fifty-third Street; Miss Emma Johnsen, in 242 East Seventy-second Street; Mrs. J. E. Kirchner, in 433 East Fifty-first Street; Douglas L. Elliman & Co., brokers.

John F. MacLane, in 1,100 Park Avenue; Oswald L. Johnson, in 40 East Eighty-eighth Street; Stockwell & Marling, brokers.

J. R. Ullman, in 325 East Fifty-seventh Street, for long term, from Tishman Realty and Construction Company.

George Markelson, in El Dorado, under construction at Central Park West and Ninetieth Street; Solomon Silk, in 15 West Eighty-first Street; Lloyd J. Philips and Moxley A. Hill, also Eulalie Reinthaler, in 10 West Ninety-sixth Street; Norman November, also Katherine M. Thompsen, in 50

REAL ESTATE NOTES.

David V. Sutton, president of Sutton, Blagden & Lynch, Inc., will speak on "The Use and Content of Cooperative Sales Literature" at the convention of the National Association of Real Estate Boards in Toronto this week.

Born & Co., real estate and insurance, are moving from 111 West Seventy-second Street to larger quarters at 153-55 on the same street.

The Clonbroney Asociates Corporation has obtained a $75,000 loan on the two-story store and office structure at 240-42 First Avenue, northeast corner of Fourteenth Street, through Hubbard, Westervelt & Mottelay.

The Leonard S. Gans Company arranged the sale of a $15,000 second mortgage on a four-story flat at 1,613 First Avenue, owned by Robert Johanson, who also owns 352 East Eighty-fourth Street, adjoining in the rear. The mortgage is subject to a $35,000 first mortgage.

BUILDING PLANS FILED.

Manhattan.

Welfare Island, opposite East Sixty-fifth Street; four one-story dormitories, 30 by 50 feet; City of New York, owner; J. Lustig, architect; cost $28,000.

Thirty-sixth Street, 14 West; alterations to four-story apartment; Dryco Realty Corp., premises, owner; M. Whinston, architect; cost, $5,000.

Broadway, southeast corner of Pine Street; alterations to twenty-one-story offices; American Surety Company, premises, owner; William M. Smith, architect; cost, $250,000.

Bronx.

Sackett Avenue, north side, 62.72 feet west of Hone Avenue; two-story dwelling, 20 by 52 feet; Alice Pekmiller, owner; A. V. Rechitnikoff, architect; cost, $7,000.

TRANSFERS RECORDED.

Cherry Street, northwest corner of Gouverneur Street, 24.5x72.8; Jacob Bernstein to city of New York; consideration, $21,250.

Madison Avenue, east side, 50.7 feet north of 101st Street, 25.2x90.1; Max Gelman to Sara Friedman, Edgemere; mortgage $19,600.

121st Street, 148-150 East, 39x100.11; Pine-Water Realty Corporation to Isaac S. Heller, Woodmere, L. I.

Wadsworth Avenue, southeast corner of 180th Street, 75x100; same to same.

Seventh Street, 71 East, 25x97.6; Beatrice Block to Isser Wollman and wife, 71 East Seventh Street; mortgage, $19,000.

Seventy-second Street, 242-50 East, 83.4x102.2; also 137-39 Grand Street, 35.11x80; 40-42 West Twenty-seventh Street, 45.4x98.9, and 48 West Third Street, 25.4x104.6; John T. Prout to Optomist Holding Corporation, 54 East Seventy-sixth Street.

$3,000,000 BUILDING FOR BROAD STREET

Filing of Plans Shows Change in Height of the Stone & Webster Building.

The latest addition to the buildings that have been planned and erected in the downtown financial district during the past year will be a twenty-five-story commercial structure occupying the entire block front on the west side of Broad Street from Bridge to Stone Streets.

The Stone & Webster Building, Inc., F. Higginson Cabot, president, is the owner of record. Cross & Cross, the architects, estimate the cost of the structure at $3,000,000.

The site was assembled by Stone & Webster in conjunction with Louis W. Abrons of the Utilities Building Corporation. It has a frontage of 121 feet on Broad Street, 124.11 feet on Bridge Street and 132.9 on Stone Street.

Although the plans filed yesterday call for a fifty-story office building only twenty-five stories will be erected at the present time; the other twenty-five stories, which will be in the form of a tower, will be added at a later date.

When the site was completed several months ago it was announced that a seventy-three-story office building would be put up.

Leases Parcel in Flushing.

The Queens Realty Company (Marg Brothers) has leased for a long term a four-story building at 43 Main Street, Flushing, on a plot 23 by 100 feet, and 74 Washington Street, 40 by 150 feet. Three stores are to be erected on the latter parcel, and Ann's Baby Shops, Herman Grossman, president, is to operate a store on the Main Street frontage.

Stamford Department Store Leased.

Stamford Department Store, Inc., has leased for twenty years a building which Sydney S. Cohen of this city is erecting at Atlantic and Bell Streets, Stamford. The lessee will occupy three floors in the structure, which is in the same block with the new store of James A. Hearn & Son.

Surrenders Water Street Lease.

A four-year lease of the building at 124 and 126 Water Street, held at $9,500 annual rent by the New York Cocoa Exchange, Inc., which was to expire May 1, 1934, has been surrendered to the fee owner, the 122 Water Street Corporation, Louis Adler, president.

RECORDED MORTGAGES.

Three mortgages held by the Seamen's Bank for Savings on 23-25 Beaver Street and 58-62 New Street, owned by Robert F. Thorley, have been consolidated to make one $500,000 lien and extended to April 30, 1935, at 5½ per cent.

A mortgage for $150,000, to be paid on demand at 6 per cent, in accordance with a building loan agreement, was given by the Pentaboro Realty Corporation, Samuel Friedenberg, president, to the General Realty and Utilities Corporation on the block fronting on the east side of Gold Street, from Platt to John Street, 108 feet on the former and 131 feet 4 inches on the latter street. This mortgage is subordinate to a first mortgage given to the New York Title and Mortgage Company for $2,550,000. The easterly part of these premises is held under lease by the mortgagor from Frances L. Glover of Garrison, N. Y., who joins as co-mortagor to place her interest in the fee under the lien of the mortage.

A mortgage for $19,000 given by the Hoffman Development Corporation, F. B. Hoffman Jr., president, to the Fulton Trust Company of New York has been consolidated with another mortgage owned by the trust company to make a single lien of $55,000 on 304-08 East Thirty-fourth Street, due June 27, 1935, at 5½ per cent.

When Alice Farrington Martin of Freeport, L. I., sold to the 163 Bleecker Street Corporation, Louis S. Marchione, president, the premises at 163 Bleecker Street, she took back a purchase money mortgage for $26,800, due according to the bond and subject to a first mortgage for $13,000.

A mortgage for $15,000 given to the Irving Savings Bank by Benjamin Albert and Abraham Gerber on the southeast corner of Greenwich and Duane Streets, 25¼ by 59¼ feet, has been combined with another mortgage held by the bank to make one first lien of $45,000, due July 3, 1935, at 5½ per cent. There is a convenant inserted in this mortgage making the principal due in case of a prohibition law violation resulting in the padlocking of the premises.

The Surrey Realty Company, Inc., John W. Stafford, vice president, gave a mortgage for $42,000 to the Lawyers Mortgage Company on 114-20 East Eighty-fourth Street, this being consolidated with another mortgage owned by the mortgage company to make a single lien of $365,000, due June 26, 1935, at 5½ per cent.

A demand mortgage for $29,000 at 5½ per cent was given by E. Ornstein, Inc., to the Lawyers Mortgage Company on the northeast corner of York Avenue and Eightieth Street, 25 feet 8 inches by 73 feet.

Lydia L. Blagden, individually and as trustee of the will of Cornelia Waldo Jones, and others, gave a mortgage for $81,000, due July 3, 1933, at 5 per cent, to the New York Trust Company on the northeast corner of Fifth Avenue and Fifty-seventh Street, 62¼ by 100 feet.

On the northwest corner of Third Avenue and Forty-fourth Street, half a block on the avenue and 170 feet on the street, the Grand Central Construction Corporation, Irving Judis, president, gave a mortgage for $3,075,000, due on demand, at 6 per cent, to the General Realty and Utilities Corporation. Ida O. Walter Mamaroneck, who holds a mortgage for $200,000 on these premises, subordinates it to the lien of the above mortgage, her's being a purchase money mortgage taken from the Grand Central Construction Corporation when she sold the property on the first of this month. There will be erected on this plot a building not less than thirty-five stories in height with tower, having a cubical content of not less than 4,450,000 cubic feet.

The R. B. H. Holding Company, Inc., Benjamin Harris, president, gave a demand mortgage for $20,000 at 5½ per cent to the Lawyers Mortgage Company on the property on the north side of 112th Street, 275 feet west of Broadway, with a frontage of 87½ feet.

The Title Guarantee and Trust Company lent $45,000 additional to the Talsmer Realty Corporation, Samuel T. Weil, president, on the southeast corner of St. Nicholas Avenue and 178th Street, 36 feet 5 inches by 100 feet. This is consolidated with another mortgage owned by the title company to make a single lien of $85,000, due according to the bond.

When the 193 Holding Corporation, Samuel Kitman, president, bought from the Marigold Holding Corporation the southeast corner of St. Nicholas Avenue and 193d Street, about 100 feet 4 inches on the avenue as it curves and 93 feet 4 inches on the street, the latter took back a purchase money mortgage for $19,000, due June 30, 1931, at 6 per cent, and subject to a first mortgage of $156,525.

The New York Title and Mortgage Company took a $120,000 mortgage from the Schimm Holding Corporation, Herman Knepper, president, due July 2, 1935, at 6 per cent, on the property on the north side of Seaman Avenue, 140 feet west of Payson Avenue, with 150 feet of frontage and facing on Payson Avenue for 152 feet 1¼ inches, being part of the Dyckman Homestead. A mortgage for $225,000 on this property held by the Manufacturers Trust Company from the 149 Payson Avenue Corporation has been assigned to the New York Title and Mortgage Company.

On the premises on the north side of Eighty-sixth Street, 150 feet west of Columbus Avenue, with a frontage of 80 feet, the Sonny Holding Company, Inc., Frances Fenster, vice president, gave a mortgage for $82,400 to Grace Conrad, due Oct. 1, 1933, at 6 per cent, with $3,000 to be paid off every thre months. This will be subordinate to a building loan mortgage to be given to the Lawyers Mortgage Company on these premises to secure $660,000.

AUCTION RESULTS.

By JAMES R. MURPHY.

West Seventeenth Street, 41 and 43, through to 38 West Eighteenth Street, 50x184x25; two six-story loft buildings; due, $16,994; taxes, &c., $12,301; mortgage, $96,000; to Thomas H. Poole, a party in interest, for $106,000.

Spuyten Duyvil Parkway, west side, intersection of land of Martin Schramme and land of Villa Charlotte Bronte, Inc., 93.11x141.2; vacant; due, $9,099; taxes, &c., $488; mortgage, $15,825; to Walter W. Cox, plaintiff, for $19,325.

Blackrock Avenue, south side, 290 feet west of Zerega Avenue, 100x103.1; due, $5,893; taxes, &c., $459; to Alexander Vazaz for $6,400.

By EDWIN J. McDONALD.

Fort Washington Avenue, 66 to 72, southeast corner of 162d Street, 102.3x130; six-story apartment house; due, $60,479; taxes, &c., $9,250; mortgage, $209,000; to Joseph Wacht, plaintiff, for $234,000.

I. LINCOLN SEIDE.

Greenwich Street, 800, southwest corner of Twelfth Street, 23x44; five-story tenement and stores; due, $10,703; taxes, &c., $500; mortgage, $20,000; to Rose Iser, plaintiff, for $21,000.

SALES IN NEW JERSEY.

Jersey City, Hoboken and West New York Transfers.

Mrs. Florence Woodward sold the three-story brick store building at 302 Central Avenue, near Griffith Street, Jersey City, to Franz J. Hollinger.

Thhe two four-story brick tenements with stores at 270-72 Railroad Avenue, corner of Brunswick Street, Jersey City, have been sold by Antonia Bagordo to Felice Schena.

Adolf Fritz sold 111 Lake Street, Jersey City, a two-story frame dwelling, to Edward F. Beller.

Joseph E. Browner purchased from Simon Bloomberg the two three-story frame flats at 182-84 Griffith Street, near Summit Avenue, Jersey City.

The four-story brick flat with store at 325 Johnston Avenue, corner of Pine Street, Jersey City, has been sold by Anthony Hauck of Somerville to Albert Macri.

Mrs. Katharine Steinmetz and others sold the three-story frame flat with store at 3,402 Boulevard, corner of Griffith Street, Jersey City, to John J. McCann.

Albert Calabrese purchased the three-story brick dwelling at 934 Willow Avenue, Hoboken, from Tobias Mongan.

Mrs. Ida Aumueller sold the four-story brick flat, on a plot 37½ by 100 feet, at 418 Twelfth Street, opposite Gaw Place, West New York, to Ruth M. Hintze.

The Oritani Realty Investment Corporation of New York sold to the Wehrhan Realty Corporation five two-story frame dwellings at 1,160-68 Paterson Plank Road, near Cedar Street, Secaucus.

David Morgenstein and Mrs. Minnie Brill of Brooklyn sold the three-story brick loft building, on a plot 82 by 100 feet, at 545-49 Thirty-sixth Street, near the Boulevard, Union City, to Irving Schnabolk of Brooklyn.

Dickran Terzian bought the two-story frame store building at 847 Park Avenue, near Forty-second Street, Union City, from Mrs. Lena Teichman.

Takes Over Brooklyn Building.

The Garber Eagle Oil Corporation has taken over the building at the southwest corner of Hewes and South Fifth Streets, Brooklyn, formerly occupied by I. Rokeach & Sons, Inc. The new occupant is a consolidation of S. Garber & Sons of 303 Powell Street and the Eagle Oil and Supply Company of 1,013 Myrtle Avenue. The structure just acquired will give them more than twice the space formerly occupied. The James B. Fisher Company and Paul Hess were the brokers.

Swann Adds to Holdings in Village.

Edward Swann has added to his Greenwich Village holdings the four-story and basement brick house at 349 West Fourth Street, between Horatio and West Thirteenth Streets. Hugh T. McCarren arranged the sale for the 223 West Thirteenth Street Corporation.

Store for Lease
Next to Childs Restaurant
136 WESTMINSTER STREET
PROVIDENCE, R. I.
Size—16 x 88 ft.
G. L. & H. J. GROSS, INC.,
PROVIDENCE, R. I.

BUILDING MATERIAL.

Let Us Help in Renting Your Apartments
Install attractive kitchen equipment at low cost.
Enameled Ice Boxes as low as $15
Enameled Cabinet Gas Ranges as low as $23
M. S. Rosenfeld Bros.
58 East 115th Street University 3500
Hardware & Apartment House Supplies
Special Prices to Real Estate Operators
Closed Saturdays

REAL ESTATE WANTED.

REAL ESTATE
For Improvement
WANTED
A SYNDICATE including Architect, Builder, Engineer, Financial Manager, Renting and Managing Agents who have designed, financed, erected, rented and are now successfully managing buildings in Borough of Manhattan and in Westchester, wish to obtain
Properties for Improvement
where the owners will assist in financing by
(1) investing in the value of their property;
(2) leasing property with permission to borrow on land and building; or
(3) leasing property and loaning syndicate 75% of value of completed building.
Best Bank and Personal References.
Box V 793 Times Downtown

MANHATTAN.

7000 Square Feet
9-11 EAST 38th St.
BARGAIN RENTAL
AN ENTIRE FLOOR
(7,000 SQ. FT.)
$1.50 Sq. Ft.
FULL OFFICE SERVICE
GOOD LIGHT
FREIGHT SERVICE
1107 B'WAY ADAMS & CO. CHEL. 2000

245 Fifth Ave.
S. E. COR. 28th ST.
New Building
Offices and Showrooms
SPECIAL PENTHOUSE OFFICE
1200 Ft.—Terraces—Open Fireplace.
Reasonable Rent.
5TH AVE. & 28TH ST. REALTY CO.
Owner on Premises Caledonia 7150

QUEENS.

Fred G. RANDALL QUEENS BORO. REAL ESTATE
173 Hunter Ave., Bridge Plaza, L. I. City
Tel. Stillwell 1818

First—a stranger
Next—a tenant
Then—a friend
A rule that never fails at The Belnord!
6 to 10 ROOMS...$3200 to $7000
IMMEDIATE OR FALL OCCUPANCY
MARK RAFALSKY & COMPANY, AGENT
On Premises » or 2112 Broadway « Traf. 3360
THE BELNORD
COVERS A BLOCK... ENCLOSES A GARDEN
BROADWAY...86th to 87th STS....AMSTERDAM

EAST SIDE APARTMENTS. EAST SIDE APARTMENTS.

·375 PARK AVENUE
·340 PARK AVENUE
·116 EAST 53rd STREET
SEVERAL ATTRACTIVE APARTMENTS FROM 3 TO 13 ROOMS.
Apply to
R. C. VOTH
375 PARK AVENUE
TELEPHONE PLAZA 7116
OR YOUR OWN BROKER

DUPLEX Apartments 9 ROOMS 4 Baths $5800 to $6800
129 East 69th St.
The Ideal Location, Attractive Layouts, Superb Service and Reasonable Rentals make this building exceptionally desirable.
SIMPLEX Apartments 7 ROOMS 3 Baths $3800 to $4000
IMMEDIATE OR OCTOBER 1st OCCUPANCY
Floor plan sent on request Representative on premises, or
BRETT & WYCKOFF, Inc.
400 Madison Avenue at 47th Street - ELDorado 6900

NEW JERSEY FACTORIES.

FOR SALE OR LEASE
1-STORY MODERN FIREPROOF, SPRINKLERED FACTORY BUILDING, 30,000 SQ. FT., 14-FT. CEILING, LARGE WINDOWS, RAILROAD SIDING. SUITABLE FOR PRINTING, MACHINE SHOP, CLOTHING OR OTHER PLANTS USING HEAVY MACHINERY.
BROKER
JAS. A. O'CONNELL
392 George St., New Brunswick, New Jersey.
Phone New Bruns. 80.

EAST SIDE APARTMENTS.

EASTWARD HO!
BY NEXT OCTOBER
Into one of the most reasonable, modern and attractive of the new East Side apartments... spacious and inexpensive.
1 to 4 Rooms from $60
REPRESENTATIVE ON PREMISES
Send for interesting floor plans
E. R. MUNN & CO. INCORPORATED
465 Lexington Ave. at 46th St. MUrray Hill 2066
301 EAST 21ST
A NEW 16-STORY APARTMENT
NORTHEAST CORNER SECOND AVENUE

GRAMERCY
Square Apartments
A fine new residential hotel with complete facilities for full housekeeping.
81 IRVING PLACE Cor. 19th St.
*COMPLETE . 1 to 4 ROOMS
Housekeeping Suites
HOTEL SERVICE AVAILABLE
$83 UP
Ready Sept., 1930
*Unusual penthouse, terrace and studio suites
Gaines, Van Nostrand & Morrison
383 Madison Ave. Eldorado 2300

WEST SIDE APARTMENTS.

670 West End Ave.
S. E. Corner 93rd St.
5-6-7 Rooms
2 & 3 Baths
Attractive Rental
Inquire Supt. on Premises

The Hamilton
420 Riverside Drive
North Corner 114th Street
5-6-7-8 Rooms
Refrigeration High Ceilings
$1800 to $3600
Slawson & Hobbs
162 West 72nd St. End. 7240

15 W. 75th St.
One 7 rooms, 3 baths
One 3 rooms and bath
Apply on premises or
J. AXELROD
1860 Broadway Col. 0495

THE ROGER MORRIS
Elevator Apartments
3-4-5 ROOMS
IMMEDIATE POSSESSION
EVERY MODERN IMPROVEMENT
Edgecombe Ave., 555, Cor. 160th
OVERLOOKING POLO GROUNDS
Near "L" and Broadway Subway Station
PHONE WASHINGTON HEIGHTS 2800

Real Estate Management.

LANDLORDS—Renting agents furnished, commission basis; experienced, trustworthy; property managed. Trafalgar 8110.

Mortgage Loans.

HAVE LARGE AMOUNTS FOR FIRST MORTGAGES. Manhattan-Bronx-Westchester. Principals only see DAVID STEWART. Established 38 years. 342 Madison Av. Tel. 1150 Vanderbilt.

HAVE money for Manhattan first, second, third mortgages and rent loan. WOLFE, 55 West 42d St., Suite 1111.

SECOND MORTGAGES, first mortgages; reasonable fees. Alliger, 292 Madison Av. Caledonia 7027.

Cheap first and second mortgage money. Duross, 67 7th Av. Watkins 5000.

Houses—Manhattan & Bronx.

56TH, EAST (Park and Lexington)—New retail district; small remodeled house netting $300 monthly; 17-year lease with option to buy, for sale. Plaza 0141.

608 (Madison)—4-story; assessed $48,000; price $42,500. Houghton Company. Lexington 9600.

PRIVATE house, west side; will lease $225 monthly or sell. Weiss, owner, 360 Madison Av. Murray Hill 33[illegible]

FOR SALE, 1-family brick, 9 room, attic, 2-car garage; near subway; 2,550 Holland Av., near Allerton Av., Bronx; bargain, $23,000. Harlem 4392.

Houses—Queens & Long Island.

GARDEN CITY.

I specialize in outstanding bargains in Garden City. Beautiful "A" residence zone. If you contemplate buying a house, I can save you from $3,000 to $10,000 if you will purchase now.

HARRY R. SCHWINDT.

Write for appointment, 129 Oak St., West Hempstead, L. I., or phone Hempstead 5572.

GREAT NECK.
Summer rentals, better class homes. Plots, Acreage, Business Properties.
I. T. McKNIGHT,
23 Station Plaza. Phone Great Neck 27.

OWNER'S SACRIFICE—$7,990 buys beautiful detached Spanish Colonial home; large plot; beautiful shrubbery; residential section; large rooms, fine decorations, tiled bath, stall shower; splendid transportation, 28 minutes Manhattan; no brokers. Room 21, Corn Exchange Bank Bldg., Jamaica. Phone Jamaica 8011.

Houses—Westchester County.

BRONXVILLE—Charming Colonial residence, 1 year old, 9 rooms, 3 baths; plot 100x100; double garage; exceptional shrubbery; most modern appointments, interior, exterior; owner must sacrifice; beautiful elevated overlook adjoining golf course. Glynn & Burke, 143 East 60th.

Houses—New Jersey.

WESTFIELD, N. J.—10-room house; owner leaving town, must sell at sacrifice; large porch, hot water heat; lot 125x285; 2-car garage; fine shade and fruit trees; convenient to Central Railroad and trolley. Inquire of owner or local realtors. 824 Embree Crescent.

ARE YOU LOOKING for a home, Summer place, farm acreage, apartments? Stop in at suburban New Jersey, Inc. No selling; admission free 9 A. M. to 5 P. M. daily. 15 West 34th St., New York. Wisconsin 8800.

Houses—New York State.

SEVEN-ROOM cottage; brook; 7 acres, 60 fruit trees; garage; sixty miles from New York; price $7,000. Alvin Pond, Cold Spring, N. Y.

SIX-ROOM furnished cottage; fruit; quarter acre land, overlooking Hudson; $6,000, easy terms. Alvin Pond, Cold Spring, N. Y.

Houses—Miscellaneous.

MANCHESTER—Summer rental; charming old-fashioned house, 15 rooms, 3 baths, electricity, antique furniture; garage with chauffeur's quarters; vegetables, flower garden; gardener on place; near golf courses. Box 116, Ardsley, N. Y. Phone Dobbs Ferry 488.

Summer Homes and Camps.

Staten Island.

REDUCED rents, seashore furnished bungalows; 35 minutes from Broadway; fare 15c; latest improvements. Particulars, M 732 Times Downtown.

Queens & Long Island.

BELLE HARBOR—Five rooms and bath; every improvement; walking distance station; ideal; right at ocean; 128th St.; bargain. Fitzroy 9260. Belle Harbor 0626.

BELLE HARBOR (436 Beach 137th St.)—One or two rooms; kitchen privileges; private home with couple, beautifully furnished. Belle Harbor 49444.

LONG BEACH (24 January Walk)—Furnished room, near ocean; adults. Billings 1425.

LONG BEACH—12 rooms, 2 porches, facing ocean. Long Beach 2799. Algonquin 3326.

Westchester.

RYE, N. Y.—Charming 4-room cottage; near the water; July 7 to Oct. 1. Phone Rye 1660.

New York State.

ADIRONDACK MTS.—300 acres; 9 rooms, 4 trout streams; $2,500, terms. Earl Woodward, Hadley, N. Y.

BUNGALOW, furnished, improvements, for rent reasonably, at Lake Amenia, Dutchess County; good transportation facilities. Beekman, Amenia, New York.

ON 30-ACRE FARM, beautiful surroundings; apartment, furnished; $75 month. Pulaski 1840.

New Jersey.

LOG CABIN
or stone lodge, with modern conveniences, on private lake in mountains; cabins from $3,600, including one-third-acre plot; also one-third-acre plots from 8c. sq. ft., with cabins constructed to order; D., L. & W. commuting from Boonton; selective membership; photos.
FRANK FAY, R. D., Butler, N. J.

Connecticut.

GEORGETOWN, CONN.—Only $10 weekly, 3-room bungalows, furnished; children welcome. Wessels.

SOUND BEACH—Owner will sacrifice $500 balance season; nicely located; six-room private home. Hoenig, Eldorado 2400.

Massachusetts.

I HAVE ONE
little 5-room house; rent or sale; Cape Cod. F. H. Leland, 110 State St., Boston.

Lots—Manhattan & Bronx.

IDEAL LOFTS for non-manufacturing, 200 feet from new Empire State Building. Benjamin, 14 East 34th.

Lots—Queens & Long Island.

LARGE PLOT
NEAR A BEAUTIFUL LAKE.
Plot with 160 foot frontage; fine for large Summer camp or small farm. Only $100 full cost. Easy accessibility to stores, station and salt water beach. Terms if desired. REAL BARGAIN. S 119 Times.

OWNER MUST SELL
at a sacrifice; waterfront property, plot 40x100; fully improved, on Great South Bay; price greately reduced; small cash payment, balance $5 a month. Address M. H., 712 Times Downtown.

BIG PLOT for ideal Summer place; near private bathing beach, fishing; streets, water, electricity; near Huntington; on North Shore; unmatchable for beauty; sacrifice price $750; $150 cash, $10 month. S 78 Times.

Farms and Acreage—Long Island.

200 ACRES, having mile frontage both sides State highway, near Port Jefferson; level; partly clear, and fine for development. L 71 Times.

Farms and Acreage Wanted.

CONVALESCENT LADY desires rent 10-room house, improvements, secluded section country; about 10 acres ground suitable truck gardening, chickens; prefer northern Westchester, Putnam County; details. Box 1792, 585 West 181st.

PLOT wanted, north shore Long Island; waterfront, trees; no development; about $2,000. Garry, 912 2d Av., Astoria.

Real Estate for Exchange.

130 lots and two 1-family houses for sale or exchange for city property; main line Jersey Central Railroad. For particulars, R. Hirshkowitz, 151A West End Av., Manhattan Beach.

12 NEW seven-family houses, equity $11,750 each house, for free and clear lot; Bronx or Brooklyn; will divide. Graute, 213 East 17th.

BUILDER wants lots for equity above first mortgage on 12-story (corner) loft building located in Manhattan Borough; may add cash. Builder, S 33 Times.

Apartment Houses.

Manhattan & Bronx.

WASHINGTON HEIGHTS INVESTMENT.
Amsterdam Av., near 184th St., clean cut triple flat, with store 25x100; good condition; low rents; annual income $4,000; price $22,500; easy terms. Owner,
WILLIAM D. KILPATRICK, 149 Broadway.

LESSEES—Exceptional opportunity, lease avenue apartments, including corner subway store locations, in buildings fronting plaza. Browning, 1,880 Broadway.

FOUR apartment houses, sell reasonable. Philip Lonteime, 1,760 Andrews Av. Foundation 9007.

NO CASH; 1ST AV. CORNER;
Mortgage must be secured. S 93 Times.

Buildings and Factories.

Manhattan & Bronx.

23D ST., EAST—Sell or rent 5-story brick warehouse, mill constructed. Stuyvesant 6127.

135TH (corner 3d Av.)—Building to lease, 10,000 square feet, all improvements; suitable any business; brokers protected. Shestman, 383 West St. Walker 5387.

WILLIAM ST., 194—Large store, fully equipped for restaurant; also loft or entire building to lease. H. Werstein, 521 5th Av. Murray Hill 5868.

SPECIALISTS IN
FACTORIES AND COMPLETE PLANTS.
Metropolitan District and Beyond.
TECHNICAL SERVICE COMPANY,
Woolworth Building, N. Y. C. Fitzroy 6472.

WEST SIDE, central location; three-story, basement, high ceiling; drive in; alter suit. Cross & Brown. Caledonia 7000.

SALE, rent, building, 4-story, 25x98; 323 West 21st. Watkins 5000.

Brooklyn & Long Island.

LONG ISLAND CITY.
5,000 to 10,000 SQ. Ft. SPACE.
IMMEDIATE OCCUPANCY.
OR WILL BUILD TO SUIT.
ROMAN CALLMAN COMPANY.
BRIDGE PLAZA. STILLWELL 7660

MODERN concrete, sprinklered factory building, 41,000 square feet, 3 stories; now available; good light; railroad siding; close to Borough Hall station of all transit lines; abundant labor supply; high-pressure steam and all other essentials available; rental rates and other details procurable from your own broker or
NEW YORK DOCK COMPANY,
44 Whitehall St., N. Y. C. Bowling Green 9120.

12,000 OR 15,000 SQUARE FEET, 1-story buildings, with 3-car siding, 16-foot ceiling, additional land if desired, sell or lease. Ritter-Swenson Corp., 41-27 29th St., Long Island City. Stilwell 9010.

Miscellaneous.

FOR RENT—Mercantile building in the heart of shopping district, suitable for department store or large scale merchandising, lot 30x230; building contains 21,000 square feet of floor space; immediate possession. Apply The Pennsylvania Trust Company or The Reading Trust Company, Reading, Pa.

Taxpayers.

TAXPAYER—WEST BRONX.
115x115 one-story (filled full), A-1 location, 100 per cent rented (low rents); one bank mortgage standing; estate must sell; price under ten times; principals only. Benjinsohn, 6 East 45th. Vanderbilt 2140.

Lofts—Manhattan & Bronx.

20TH, 24 WEST—Loft space, exclusive, including light, telephone, $15-$25. Branower.

3,000 FEET heavy floor load, corner building, Varick St., sublet bargain. Samuel Harris, 63 Park Row. Beekman 8030.

PART loft; Holmes protection; sprinkler; $50. Kaymor, 45 East 30th.

FINE LOFTS—$40-$60; 24-hour service. Taylor Building, 20 West 22d. Gramercy 6095.

Lofts—Brooklyn & Long Island.

UNUSUAL lofts for manufacturing; must be seen to appreciate. Call Williamsburgh 2719.

Stores—Manhattan & Bronx.

41ST, 41 EAST (adjoining Madison Av., in Grand Central zone)—Rent reasonable. Herbert A. Sherman, agent, on premises.

60TH (between Park and Madison Avs.)—Large store, suitable books, furniture, &c.; $4,200. Harold C. Samuels Co., 250 Park Av. Eldorado 6382.

65TH (one door west of Broadway)—Reasonable. Apply Arcade, 1,931 Broadway, afternoon.

125TH, 106 WEST—Large double store, finished basement; reasonable rental; broker protected. Joseph Isaac & Sons, 135 William St. Beekman 1490.

BROADWAY, 3,627 (149th-150th)—Single and double stores, suitable any line; reasonable. Owner, Atwater 3700.

FOR RENT—Low priced store, 812 Lexington Av., between 62d and 63d Sts., size 20x90; price $6,500. Agent on premises.
HOWARD LeC. ROOME.
54 East 56th St. Plaza 6500.

BEST stores in Heights, suitable for lunchrooms, drug stores, delicatessen, dress shop or other business.
SEE KIMMELMAN,
ST. NICHOLAS AV., COR. 165TH ST.

STORE, 8th Av., near Madison Square Garden—Very attractive proposition for drug store, soda fountain, lunch counter; possession 30 days. Dike, 220 West 42d St.

FOR LEASE, shop on street floor used many years as florist; immediate possession possible. CORNISH ARMS HOTEL, 311-323 West 23d St.

FOR LEASE, shop on street floor used many years by florist; immediate possession possible. CORNISH ARMS HOTEL, 311-323 West 23d St.

GRAYBAR BUILDING—Attractive office to sublet; telephone service; rent reasonable. Room 1727.

STORES, suitable for any business; very desirable location. 4,861 Bway. (204th St.).

Stores—Miscellaneous.

GENERAL MARKET, excellent location in Westchester for fruit, vegetable, grocery, meat market; low rent; prefer established person with backing. Phone Oakwood 1030, Mr. Cary.

Offices—Manhattan & Bronx.

5TH AV., 175 (FLATIRON BUILDING).

Engineering firms, architects, commercial artists and professional firms find the Flatiron Building's excellent natural light and 24-hour service to their especial advantage; 10 transit lines within one block; various sized flexible units now available; moderate rentals. ADAMS & CO., Inc. BUILDING MANAGER'S PHONE, ALGONQUIN 6453.

5TH AV., 100 AND 104.
Northwest corner 15th St.
Modern fireproof building.
Passenger and freight elevators.
Offices and salesrooms,
$45, $50, $55, $60 and up.
Also larger space at attractive rentals.
Every room an outside daylight office.
Apply renting office, 100 5th Av.
Telephone Watkins 6827.

5TH AV., 509—Beautiful front office, 200 feet; independent entrance; will rent at less than cost to acceptable tenant; service available; furniture optional. Paramount.

5TH AV., 358—Desirable offices for rent; very reasonable; furnished, unfurnished. Apply Rea-Reta Corp. (1203).

5TH AV., 307 (32d St.) (Room 1501)—Reception room and 2 private, north light offices; $65. Bogardus 0320.

5TH AV., 307—Furnished offices; stenographic, telephone, reception room services. 14th floor.

5TH AV., 521 (Room 812)—Furnished office; service optional; also desk space.

5TH AV., 545 (45th)—Light private office in corner suite, 915.

5TH AV., 545 (45th)—Light, private office in corner suite, 915.

34TH ST., 200 WEST.
(Southwest corner 7th Av.)—New 20-story office building, daylight offices, $75 monthly and up, suitable lawyers, accountants, engineers, &c.; immediate possession. Apply renting office on premises. Longacre 8837.

34TH, 19 WEST—Small, large offices; phone, mailing privileges; reasonable; 7th floor.

34TH, 126 WEST (5th floor)—Offices, service, phone, stenographer, $20-$50.

40TH ST., NEAR MADISON AV.
Sublease 450 or 920 feet at BARGAIN RENTAL; partitioned; immediate possession. Baumeister-Baumeister, 522 5th Av. Murray Hill 3816.

40TH ST., 15 EAST—A FEW DESIRABLE OFFICES AND SHOWROOMS AT ATTRACTIVE RENTALS; REPRESENTATIVE ON PREMISES OR ADAMS & CO., 1,107 BROADWAY. CHELSEA 2000.

40TH, 15 EAST (Room 1200)—Private office, furnished, light and reasonable.

41ST, 143 WEST—Large, light, furnished, unfurnished; $50; immediate. Wisconsin 4455.

42D, 11 WEST—Furnished, unfurnished, including telephone attendant, light, heat, porter and towel service; use of waiting room; $45 monthly and up. Apply 23th floor, NETLEY SERVICE CORPORATION.

Also
42D ST., 55 WEST—Apply 12th floor, NETLEY SERVICE CORPORATION.

Also
GENERAL MOTORS BUILDING, Broadway, between 57th and 58th Sts. Apply 7th floor, NETLEY PLAN, INC. Telephone Longacre 1073.

42D, 122 EAST (Chanin Bldg.)—Very desirable, beautifully furnished, unfurnished offices; stenographic, telephone, reception room services; room 420.

42D ST. (between 5th-6th Avs.)—Part of furnished suite; $50 per month; service included. Longacre 6136.

42D ST., 220 WEST—Furnished suite offices to share, large office building; beautiful view; all facilities. Room 1901.

42D, 11 WEST—Furnished office $30 up; complete, efficient services. Room 1302.

42D, 152 WEST—Furnished offices, including complete services, $25 up. Room 1125.

43D, 25 WEST—3 furnished offices, rent separately or together, one has private entrance, light, airy; 20th floor; advertising agency suite; reasonable. Bryant 4406.

44TH, 67 WEST—Very desirable furnished private front office, $40. Suite 540.

45th, 125 WEST—Light offices, adjoining, 900 sq. ft. in heart of Times Square district; highly desirable quarters; will sublease for $125; worth considerable more. Telephone Watkins 8695.

45TH, 125 WEST—Furnished offices, telephone, stenographic services; $20 up. 10th floor.

55TH ST., 236 WEST (at Broadway)—High-class building; $20 up; some furnished. John H. Scheier on premises.

57TH, 250 WEST—2 outside private offices, with reception room in nicely furnished suite; will lease up to April 30, 1931 at $700 rental. M. L. Bayern & Co.

86TH, 315 WEST—Dentist will lease for a period of 3 years, 4 attractive light rooms of his professional suite to one or two physicians or dentists; moderate rental. Mr. Schwartz, Schuyler 0687 at building.

BROADWAY (between 57th and 58th Sts., General Motors Building)—Furnished, unfurnished, including telephone attendant, light, heat, porter and towel service; use of waiting room; $55 monthly and up. Apply 7th floor. NETLEY PLAN, INC. Phone Circle 5530.

BROADWAY, 120—Choice of several desirable office suites ranging from 860 to 2,950 square feet for sublease on 31st floor; 9,000 square feet in all. C. R. Hinerman & Co., Inc. John 1160.

BROADWAY, 1,141-3 (corner 26th)—Office units, $40 month up; every office flooded with sunlight. Inquire premises or Adams & Co., 1,107 Broadway. Chelsea 2000.

BROADWAY, 1,440 (40th)—Beautifully furnished office, outside; reasonable; stenographer optional. Suite 2156.

BROADWAY, 225 (Transportation Building)—Small furnished office, switchboard, complete services. Room 1201.

BROADWAY, 1,658 (51st)—Private furnished office; telephone service; $25. Joiner, Room 450.

BROADWAY, 321 (Room 500)—Private office, furnished, full service, $25; desk, $15.

BROAD ST.—Furnished offices, telephone service, stenographer; all conveniences, can attend to your printing, mailing, &c., on few hours' notice. Call Hanover 7390.

BROAD ST., 80 (Room 804)—Nicely furnished; pleasant surroundings; use of stock ticker if desired; reasonable.

MADISON AV., 274 (Suite 603)—600 feet, 2 private offices, reception room, solid partitions, new walnut furniture, rugs, drapes; available immediately. Lexington 3391.

MADISON AV., 343 (Room 620)—Desk room, in private office, with service.

WILLIAM ST., 52 (Kuhn Loeb & Co. Bldg.)—Financial district, unit of 6 outside offices, 1,400 square feet; ideally laid out. Apply Room 1707.

OFFICE—WALL ST. DISTRICT.
TO SUBLEASE, WELL-ARRANGED, FULLY EQUIPPED OFFICE IN THE DOWNTOWN FINANCIAL DISTRICT; 1,150 SQUARE FEET; RENT $4,500 PER ANNUM. SUITE 712, 50 BROADWAY, NEW YORK CITY. TELEPHONE HANOVER 8950. ASK FOR MR. WEST.

REAL BARGAIN—Wonderful outside, high up, sunny office, just decorated; free electric light; full cleaning service; Tribune Building, 154 Nassau St.; $38 month; another at $25; also one large office suite. Apply premises, Herbert McLean Purdy & Co., 19th floor. Beekman 7070.

SMALL, light, furnished, outside, private office, with telephone and stenographic service; very reasonable; must be seen to be appreciated. 55 West 42d, Room 1512.

BARGAIN—Reduce expenses furnished office, telephone, stenographer, $20. 246 5th Av. Bruck.

DOCTOR'S offices share with another physician; reference. Dr. Pohle, 38 West 59th.

Desk Room—Manhattan & Bronx.

5TH AV.—$2.50 PER MONTH.
Superior mail, telephone and office privileges; permanent service, $2.50; no room number necessary on your stationery. Established 1915.
CLARK SERVICE COMPANY,
509 5TH AV., NEAR 42D ST.

5TH AV., TWO MONTHS, $5.
Mail address, phone messages carefully taken. 489 5th Av., Suite 409. (42D.).

5TH AV., 311 (ROOM 209).
Desks, including service, $10 and $15.

Continued on Following Page.

Desk Room—Manhattan & Bronx.

Continued From Preceding Page.

8TH AV., 507 (1006)—Mail, address, telephone messages carefully taken; $2 monthly.

7TH AV., 526—Desk room or very light partitioned office; reasonable. Levy.

16TH, 15-17 EAST—Large, desirable office space, suitable for showroom and office. Apply 8th floor.

40TH, 207 WEST (street entrance)—Mail, telephone privileges, $2.50; deskroom $10; stenographer.

40TH, 110 WEST—Private desk, telephone service; accountant's suite; $15. Room 1601.

41ST, 143 WEST (Broadway)—Mail, messages, $1.50; desk room, $2; cool office. Stephen's.

42D, 110 WEST (ROOM 404). Mail, telephone, $2.50; deskroom, $2.50; stenographer.

42D, 140 WEST (Broadway)—Mail, telephone service, $1.50 monthly; stenographer. Room 1105.

42D, 122 EAST—Private railed desk space; complete office services; Room 420.

45TH, 125 WEST—Furnished room, stenographic, telephone services, $20 monthly, 10th floor.

BROADWAY, 1,472 (42d)—Telephone, mail attended; private desk; service optional. Room 618.

CHURCH ST., 125—Daylight desk, $10; daylight furnished office, $25; representative service.

LEXINGTON AV. (60th St., opposite Bloomingdale's)—Desk room, telephone-stenographic service included. Apply Mr. Burke, 143 East 60th.

PARK AV., 250—Desirable space in large, attractive office. Room 419.

PARK AV., 250—Desirable space in large attractive office. Room 419.

BARGAIN, private desk, telephone, stenographer, $11; mailing, $5. 246 5th Av. Bruck.

DESK ROOM, mail, telephone; excellent service. Room 505, 6 Church St.

MAIL, telephone, service, $2; desk $10 monthly. 15 Park Row (Suite 1229).

DESK SPACE, lawyer's office; reasonable. Room 1012, 225 Broadway.

Desk Room—Brooklyn & Long Island.

COURT ST., 16—Entire 30th floor suite; desk room, mail, telephone accommodations.

Business Places (Miscellaneous).

53D, 4 EAST—Space in millinery-gown shop for kindred business. Brummer.

STORE AND LEASE, next to entrance of Kings Highway Station (Brighton Line); orange drink, soda fountain, candy, &c.; must sell today, very cheap. Powell, 130 Flatbush Av., Brooklyn. Nevins 1000.

STUDIO, building; large parlor floor, 25x75, business; fireproof. 332 West 56th.

Apartments Furnished—Manhattan.

Apartments of One, Two Rooms.

5TH AV., 12—1 and 2 rooms, furnished or unfurnished; modern improvements; $65 up. Inquire Supt.

10TH, 28 EAST—To sublet for Summer, penthouse apartment, large room, kitchen with electric refrigerator, bath, terrace; sacrifice. Friedman. Phone Stuyvesant 8211.

20TH, 313 WEST—Two charming rooms, fireplace, kitchenette; $50 monthly. Chelsea 1325.

31ST, 19 WEST—Two rooms and private bath, newly renovated; maid service.

39TH ST., 120 EAST. UNUSUAL SACRIFICE. Exquisitely furnished, very large 1-room apartment, modern serving pantry, big closets, highest class hotel service; famous restaurant; to responsible party for immediate possession. Inquire at desk.

39TH (78 Park Av.)—Attractive rear apartment; kitchenette, every convenience; reduced rental.

42D ST., 351 WEST. HOTEL HOLLAND. RATES $15 WEEKLY UP. Bedroom-living room combined, kitchenette, refrigeration, bath, gym., swimming pool.

45TH, 341 WEST (HILDONA COURT). MODERN ELEVATOR APARTMENT. Newly furnished housekeeping apartment, 1 room, bath, kitchenette, $18 weekly; 2 rooms, bath, kitchenette, $25 weekly up.

47TH AND LEXINGTON AV. (Hotel Winthrop)—Handsomely furnished apartments of 1 room and bath and 2 rooms with bath and serving pantry; exceptionally large rooms and closets; complete hotel service.

50TH, 150 EAST—Large combination living room, bath, serving pantry; refrigeration; modern; hotel service; $85. Gardner. Vanderbilt 1808.

50TH, 53 WEST—Attractive one-room apartments, bath, kitchenette, linen, $50-$65; two rooms, $60-$65. Volunteer 9826.

51ST ST., 25 WEST—2 rooms, bath, elevator, switchboard, dining room; Summer rates.

53D, 37 WEST—Two rooms and bath apartment, neatly furnished. Chelsea 2551.

54TH, 52 WEST—Two rooms, completely furnished; kitchenette, bath; $65 up. Caretaker.

54TH, EAST (640 Lexington Av.)—Charmingly furnished two rooms; cool, quiet. Wickersham 9042.

54TH, 137 EAST—Beautiful newly opened 1-2 room apartments, $65-$75.

55TH ST., 12-56 WEST—Handsome 1 and 2 rooms; reduced rental; select.

55TH ST., 119 WEST—One room, bath; electric lights; service included. Miller.

56TH, EAST—2 rooms, bath, kitchenette, attractively furnished; $65; sacrifice. Plaza 3355.

56TH, 19 EAST—Attractively furnished, southern exposure, 2-room-bath apartment; immediate possession; rent $175. Plaza 0563.

56TH, 116 EAST (Hotel Fairfax)—Sublet large, well furnished single room, with pantry; $100; June-October. Houseworth.

57TH, 340 WEST. 1-2 ROOMS, BATH, NEATLY FURNISHED; HOTEL SERVICE; $60 UP.

58TH ST., 117 WEST. (HOTEL SEVILLIA.) 2-room suites, beautifully furnished, from $30 per week; complete hotel service. Circle 5590.

58TH, 410 WEST—New, just completed, elevator apartments, 1 and 2 room housekeeping apartments, including gas refrigeration; $720 per annum up.

58TH, 370 WEST—Attractive 1-2 rooms, kitchen, elevator, $18.50-$30 weekly.

59TH, 38 WEST—Sublet, overlooking park and facing south, 2 rooms, bath, kitchenette; $35 weekly. Plaza 7780. Keogh.

60TH (between Park and Madison Avs.)—Studio 2 rooms, completely furnished; Frigidaire; sublet $100. Eldorado 0382.

60TH ST., 18 EAST—1-2 rooms, bath; special rates day, week, month, year. San Jacinto Hotel.

61ST, 10 WEST (Broadway)—1, 2 rooms, modern housekeeping suites, full kitchen; $15 weekly; attractive monthly rates.

67TH ST., 25 EAST (corner Madison Av.)—Newly renovated, artistically furnished apartment of 2 rooms, bath, kitchenette with Frigidaire; overlooking Central Park; all outside windows; Summer rate $175; full concession to Oct. 1 on lease at $2,700; popular price restaurant on premises; full hotel service. Rhinelander 1642.

69TH, 20 EAST—Two rooms, bath; reduced rentals, $65 to $90. Superintendent.

69TH, 245 WEST—2 rooms, bath, kitchenette, special Summer rents; maid service.

70TH, 28 EAST (Hotel Mirabeau)—Sublet for Summer months, beautifully furnished one-room apartment, serving pantry; hotel service. Abrahams. Rhinelander 1750.

70TH, 304 WEST (near Mecca)—Room, bath, single and double; newly furnished.

71ST, 167 WEST—Two rooms, serving pantry, delightfully furnished; exceptional exposure; elevator; reasonable. Supt. premises or Vanderbilt 4858.

71ST, 54 WEST—2 rooms and bath; nicely furnished. Trafalgar 9605.

72D ST., 116 WEST (THE SUSSEX). Parlor, bedroom, cooking facilities; suitable 3; also one room, private bath; nicely furnished; highly refined; attractive rates; special concession on yearly lease.

73D ST., 143 WEST. HOTEL HAMILTON. The City's Summer Resort. ALL OUTSIDE ROOMS. "Around the corner from everywhere." Exceptional dining room and hotel service. A few very attractive 1 and 2 room suites. Endicott 7400. Mr. DePass.

73D ST., 240 WEST (AT BROADWAY). New Hotel Commander. 1 room, $80-$100 monthly; $20-$25 weekly. 2 rooms, $125-$150 monthly; $31.25-$37.50 weekly; all rooms are equal in quality of furnishings, light, air, bath and every hotel service.

72D, 105 WEST (2A)—Luxuriously furnished 2-room, kitchenette apartment; piano, radio; sacrifice 2 months. Trafalgar 7450.

72D, 218 WEST—Attractively furnished 2 rooms, kitchenette, bath; front balcony; reduced.

75TH ST., 306 WEST. WEST END AV., 741. New elevator buildings, attractively furnished, 1-2 rooms, kitchenette, with dinette or 2 bedrooms; maid service; convenient; reasonable.

76TH ST., 242 WEST (THE MILBURN)—One, two rooms, serving pantry, special Summer rates; maid and hotel service included. Also unfurnished apartments on lease.

76TH, 145 WEST—2 Rooms, bath, kitchenette; private entrance; service; $75-$60.

77TH, 308 WEST—Two rooms, tiled bath, kitchenette, clean, light, wholesome; $85.

81ST ST. AND COLUMBUS AV. (HOTEL ENDICOTT)—2 ROOMS AND BATH; $20 PER WEEK.

92D, 215 WEST—Sublet Summer, 2 rooms, kitchenette, 3 exposures, cross-ventilation; apartment hotel; maid service. Apt. 11E.

96TH, 11 WEST—Studio apartment, well furnished, shower, conveniences; $60; also basement.

86TH ST. (at Central Park West)—1 and 2 room apartments, some overlooking park, renting for immediate or future occupancy; 1 room and bath as low as $75 per month; 2 rooms as low as $150; all hotel services. The Peter Stuyvesant. Trafalgar 7400.

86TH, 147 WEST—Two rooms, beautifully furnished, homelike; kitchenette, bath, private elevator.

86TH, 162 WEST—Attractive, newly furnished 1-2 room apartments; $35 up.

87TH ST. (at Riverside Drive; Park Crescent Hotel)—New building; suites, 1-2 rooms; serving pantries, electric refrigeration, solarium, swimming pool; reasonable daily, weekly, monthly rates. Manager's Office. Schuyler 5800.

91ST (cor. Broadway)—Sublet to Oct. 1, delightful, cool, furnished large room and bath (tub, shower), circulating ice-water; accommodates two; ideal home without housekeeping cares; special low Summer rate, with maid service, linens, electricity; refined residential clientele; 7 minutes to Times Square. Inquire Apt. 321. Schuyler 1800.

93D, 4 WEST—One-room suite, private shower bath, real kitchen, electricity, gas, linen, light, artistic; nothing like it elsewhere.

96TH, 214 WEST (Broadway)—Living room, bedroom, kitchenette; elevator; telephone; $75 up.

98TH ST., 305 WEST. HOTEL SCHUYLER ARMS. Two rooms, bath, kitchenette, $18 weekly, including maid service, linen, gas, electricity.

113TH, 546 WEST—Attractive 2-room, private bath; modern; maid service; reasonable.

119TH, 435 WEST (opposite Columbia)—Front two-room, kitchenette, bath; moderate. Beckett.

192D, 608 WEST—2 rooms, kitchenette beautifully furnished; $60 month, up. Supt.

GRAMERCY PARK, 26 South—2-room suites, with complete hotel service; moderate rates that include excellent meals; guests have access to private Gramercy Park; ideal for families with children; special diets for children. Hotel Irving. Gramercy 6264. Under Knott Management.

GREENWICH VILLAGE, 273 West 10th—Studio apartment, tile bath, wood burning fireplace; $55.

GREENWICH VILLAGE (29 Bank St.)—Cheerful, large room, kitchenette, $55.

MADISON AV. (corner 93d St.)—Single, with bath, $2 a day; weekly, $10; double, with bath, $3 a day; weekly, $14; parlor, bedroom and bath suites, weekly $17; all outside rooms; full hotel service; popular-priced dining room. Hotel Ashton.

MADISON AV., 1,015-17 (78th)—One, two rooms, bath, kitchenette; concessions; sublet. Superintendent.

PARK AV., 66 (AT 38TH ST.). Special rates July to October; suites, 2 large rooms, serving pantry, Frigidaire; hotel service; attractively furnished. THE MURRAY.

RIVERSIDE DRIVE, 51 (77th)—Two delightfully cool rooms, modern kitchenette, new building.

WEST END AV., 720 (northeast corner 95th St.)—Exclusive apartment hotel; several choice 1-room apartments at attractive savings on lease; master room, bath, foyer, serving pantry with refrigeration; maid service included; immense closets; full hotel service; fine, moderate-priced restaurant; lovely furnishings; 1 block from Riverside Drive; express subway around the corner; fine opportunity for well-recommended applicants. See Mr. Letsch day or evening.

WEST END AV., 243 (The Cardinal)—Northwest corner 71st St.; highest-type apartment hotel; very fine, full housekeeping 1-room suite with mechanical refrigeration; large master room, bath, foyer and abundant closet space; full hotel service; luxurious furnishings; very low rate; also a similar 2-room suite; Riverside Drive around corner; 5th Av. bus half block; express subway 2 blocks. See Mr. Brunelle, day or evening.

RENT 2 rooms and bath, service pantry, twin beds, near Grand Central, until Sept. 30 or longer if desired. Apt. 338. Apply at desk. Windsor Towers, 5 Prospect Place.

ONE ROOM, BATH, KITCHENETTE, beautifully furnished; hotel service; $20 weekly. Hotel Park Plaza, 50 West 77th.

Apartments of Three, Four, Five Rooms.

23D ST., Just West of 7th Av. HOTEL CHELSEA. Large living room, bedroom and kitchen, with gas refrigeration, completely furnished; southern exposure; full hotel service; $1,800 a year; concession to Oct. 1. Watkins 6200.

38TH, 155 EAST—Charmingly furnished, 3 spacious rooms, foyer; complete housekeeping; suitable 4; bargain; $100. Lexington 8569, evenings.

40TH, 144 EAST (Murray Hill section)—5-room apartment, including kitchen (electric refrigeration) and bath; furnished or unfurnished; sublet until Oct. 1; cool, comfortable, convenient and reasonable. Dunham, 144 East 40th. Telephone Caledonia 8729.

49TH, 155 EAST—Outside airy living room, bedroom, kitchen, dinette; bargain. Kendrick.

49TH, EAST—3 rooms, 8th floor; cool, artistic, complete; reasonable. Wickersham 3071.

55TH, 140 WEST—4-room furnished apartment. Call Mr. Tooker, Circle 0066.

59TH, 38 WEST—Sublet, price cut half, $110 monthly up; overlooking park and facing south; 3 rooms, kitchenette.

63D, 105 EAST—Sacrifice until Oct. 1; exceptionally attractive apartment; living room, bedroom, real kitchen, foyer; abundant closet space; very cool and light; nicely furnished. Apply Supt.

67TH, 20 EAST—At once, my cool, attractively furnished apartment, 2 large bedrooms, large living room, bath, kitchenette; July 1 to Oct. 1; big reduction. Circle 1668.

69TH, 225 WEST. THE WILSONIA. Three rooms, bath, kitchenette, $80 up; completely furnished; telephone, elevator service, maid service if desired; references.

70TH, 226 EAST (6A)—3 exquisite rooms, dinette; quiet; new building; piano, radio; below cost; $85. Regent 9993.

70TH; 5 ROOMS; $125. 2 baths, beautifully furnished. Trafalgar 4126.

70S—Attractive 3 rooms, 18th floor, wonderful terraces; ideal Summer. Endicott 8158.

74TH, 20 EAST—Elegantly furnished, exceptionally large three-room apartment; regular kitchen; service, silver, linen included; $23 weekly.

84TH, 320 WEST (NEAR DRIVE). Elevator; beautiful large living, bedroom, real kitchen; hotel service; special rates.

84TH, 11½ WEST—3 rooms, large kitchen; newly furnished; also singles. Waring.

90S (Central Park)—4 rooms, 2 bedrooms; paying $160; accept $115. Endicott 8158.

91ST, 252 WEST—3 rooms, nicely furnished; Summer rates; elevator. Apt. 6.

94TH—5 outside rooms, light, cool, elevator building, sacrifice to Oct. 1. Apply to Mrs. Collins, Apt. 5D, 1,331 Madison Av. Phone Sacramento 2168.

94TH, 204 WEST—Unusual 3-room apartment; complete home; elevator; $85 monthly.

113TH, 535 WEST—Front three rooms, elevator, piano; two bedrooms; $80.

115TH, 629 WEST—Large living room, bedroom, bath, kitchenette; best beds, furnishings; suitable three; convenient Columbia, Riverside (6W).

121ST, 519 WEST—Three rooms, complete for housekeeping; opposite Teachers College. Moore.

141ST, 610 WEST (5C)—4 large rooms, 2 bedrooms; completely furnished; elevator.

BENNETT AV., 44-54 (181st and Broadway). New buildings; elevator and non-elevator. 3 rooms, $65 up; 4 rooms, $80 up. 5 ROOMS, 3 BEDROOMS, $90 UP. Newly furnished; linens. Owner, Billings 0435.

PARK AV. (corner 54th)—3 rooms, fireplace, twin beds, piano, kitchenette, 2 bedrooms; elevator; reasonable; Summer. Plaza 7877.

PARK AV. (72d)—Richly furnished, Oriental rugs, huge living room, 2 bedrooms, 2 baths; tremendous reduction. Rhinelander 3739.

RIVERSIDE DRIVE, 51 (77th)—Five charming rooms, commanding view of Hudson, Palisades; reasonable.

RIVERSIDE DRIVE, 51 (77th)—3 rooms, furniture, decorations, immaculate; new building; $125.

WEST END, 949 (107th)—$125 month; cool; 2 master bedrooms. Donnell, morning.

Apartments of Six Rooms and Over.

85TH, 120 EAST—To let to October, 1931, or for the Summer; 7 large rooms, near Park Av., sunshine in every room, wood-burning fireplace, large kitchen, well furnished; reasonable rental. Seen by appointment. Rhinelander 4645.

CENTRAL PARK WEST, 415—Beautifully furnished 6-room apartment, overlooking park, $200 month. Inquire Apt. 16A.

Apartments of Miscellaneous Rooms.

5TH AV.-PARK AV.—Select roof gardens, suites, duplexes, triplexes. O'Kane Realty, 40 East 49th. Wickersham 2250.

9TH, 61 WEST—1-3 rooms, high-class elevator; immediate occupancy. Apply on premises.

64TH, 29 WEST (The Charlott, Park-Broadway)—Comfortable apartments, service $10 up.

70S—Very desirable furnished apartments; season or longer. Butts & Molloy, Inc., 1 East 42d. Murray Hill 1936.

70TH, 200 WEST (Hotel Chalfonte)—2-3 rooms, beautifully furnished. Trafalgar 0700.

THE LARGEST ASSORTMENT OF FURNISHED APARTMENTS IN THE CITY. 109TH ST. AND MANHATTAN AV. 2 rooms and bath, $14 weekly. 3 rooms and bath, $15 weekly. 4 rooms and bath, $16 weekly. 5 rooms and bath, $17 weekly. 6 rooms and bath, $20 weekly. TELEPHONE IN EVERY APARTMENT. ELEVATOR AND NON-ELEVATOR. Completely furnished for housekeeping; all modern improvements; convenient location. Apply 215 Manhattan Av. Academy 1647.

FURNISHED APARTMENTS, LARGE KITCHENETTES. 110TH ST. AND COLUMBUS AV. 1 room and bath, $11.50 weekly and up. 2 rooms and bath, $14 weekly and up. 3 rooms and bath, $17 weekly and up. Day and night telephone, elevator service. Open Sundays and evenings. Academy 0613.

Penthouse Apartments.

[illegible]

Cooperative Apartments.

[illegible]

Apartments Unfurnished—Manhattan

Apartments of One, Two Rooms.

[illegible]

WASHINGTON SQUARE, 33 WEST. HOLLEY CHAMBERS.

[illegible]

Apartments of Three, Four, Five Rooms.

[illegible]

Apartments of Six Rooms and Over.

[illegible]

Apartments of Miscellaneous Rooms.

[illegible]

Apartments Unfurnished—Manhattan

Apartments of Three, Four, Five Rooms.

[illegible]

Apartments of Six Rooms and Over.

[illegible]

RIVERSIDE DRIVE, 780.

[illegible]

Apartments of Miscellaneous Rooms.

WASHINGTON SQUARE.

16TH ST., 111 WEST. 3 rooms, modern elevator building, $1,200 to $1,440.

16TH ST., 125 WEST. Elevator; 3-4 rooms, $900 to $1,500.

12TH ST., 125 WEST. 3 and 4 rooms, modern elevator building. Rental $1,400 up.

11TH ST., 31 WEST. Modern elevator apartment, 5-6 rooms, $1,800 to $2,600.

WASHINGTON SQUARE, 29. New 16-story. 4 and 5 rooms, $2,700 and upward.

J. IRVING WALSH. 73 WEST 11TH ST. ALGONQUIN 9330.

Apartments—Bronx.

Furnished.

UNIVERSITY HEIGHTS (2,251 Sedgwick Av.)—Desirable small apartment, living room, kitchen; redecorated; overlooking river. Supt. or Susquehanna 0621.

Unfurnished.

234TH, 654 EAST—Two-family brick house, 6 large rooms, sun parlor; garage optional; block from New York Central and all transit facilities. Timm.

BAILEY AV., 3,055 (Broadway subway 231st St.)—5-room, modern, spacious; $60.

CONCOURSE, 2,065 (adjoining Burnside Av.)—Elevator apartment, telephone, 24-hour service; every modern improvement; FRIGIDAIRE; near all schools, 3 blocks to station; 2 rooms from $50, 3 rooms from $55, 4 rooms from $90, 5 rooms from $100. Representative premises. Vanderbilt 6547.

MORRIS AV., 1,989 (between 179th and Tremont Av., Bronx; 2 blocks west of Grand Concourse)—6-room, 2-family brick house, all improvements, including electric refrigerator; convenient to all surface and subway lines. Sedgewick 8159.

UNIVERSITY AV., 1,445—Six modern front rooms, first floor; $90; excellent location for doctor or dentist. Topping 8749.

Apartments—Brooklyn.

Furnished.

TWO ROOMS—Bargain post-renting season rentals; very low; we have several extremely fine 2-room suites, beautifully furnished and enjoying full hotel service; these rooms are very large and perfectly located as to light, air and quiet; very fine bath of course; free morning use of world's finest swimming pool; try living with no housekeeping bothers; you will be surprised how little it costs, especially with the moderate-priced St. George restaurants so handy; Clark St. express subway station right to building; 4 minutes to Wall St., 15 Times Sq.; surprisingly low rents. Apply Mr. Toucher at desk, Hotel St. George, Clark St., Brooklyn.

Unfurnished.

OCEAN AV., 150—1-2-3-4 and 5 room modern elevator apartments, automatic refrigeration, Murphy beds; immediate occupancy. Brighton line, one block from Prospect Park station, Lincoln Road exit.

Apartments—Queens & Long Island.

Furnished.

FOREST HILLS—Exceptional three-room apartment, newly furnished, two to three months. Phone Boulevard 5591.

JACKSON HEIGHTS. QUEENS GARDEN APARTMENT HOTEL. Fresh Air, Quiet and Sunshine. Furnished and unfurnished, 2 and 3 rooms, modern efficiency, elevator apartments; beautiful gardens, private park for tenants; unfurnished $50, furnished $70. I. R. T. or B. M. T. subway to Jackson Heights station or 5th Av. bus to 79th St. 3,755 79th St. Phone Havemeyer 7559.

JACKSON HEIGHTS (35-63 80th St., 6F)—New elevator apartment; 3 outside rooms, southern exposure; Frigidaire; convenient, attractive.

Unfurnished.

CRYSTAL GARDENS (14 minutes from 42d)—All large outside rooms; sunshine and air; no courts; spacious gardens, tennis courts; 4-5-6 rooms, $55 to $80; 287 Hoyt Av., Astoria. Queensboro subway from Gr'd Central; B. M. T. from Times Square or 2d Av. "L" (Astoria line), to Hoyt Av. Send for booklet.

FLUSHING—5-room corner apartment, Electrolux refrigerator; $70. Parsons Blvd. corner Roosevelt.

FLUSHING—Ideal corner physician's apartment. Parsons Blvd. corner Roosevelt Av.

Apartments—Westchester.

Unfurnished.

NEW ROCHELLE (Grassmere Hall, corner Lockwood Av. and May St.)—High-class elevator apartment house, beautiful 3-4-5-room apartments, dining alcove, latest improvements, electric refrigeration. Phone New Rochelle 7621 or Caledonia 0801.

YONKERS, Riverdale Section — Bachelor's completely furnished 4-room apartment; no other tenant; distinctive grounds; garage. 123 Valentine Lane. Telephone Yonkers 9253.

Apartments—New Jersey.

Furnished.

DEAL BEACH. Most exclusive resort; high-class apartments, consisting of 3-4-6 and 7-room suites with 1-2 salt water baths, elaborately furnished, Frigidaires, kitchens fully equipped; can be rented for Summer or by year. Agent on premises. Phone Deal 4687.

Apartments Wanted.

Unfurnished.

FIVE rooms, steam, elevator, southern exposure, $110, to West 116th-East 96th; full information. X 2260 Times Annex.

SIX or seven rooms, between West 72d and 96th, by physician; state rental and concessions. 405 Amsterdam Av.

5 ROOMS, 2 baths, 90th to 110th, Broadway, West End, Riverside; October occupancy; state rental. F 590 Times.

Moving, Trucking, Storage.

ABOUT MOVING. Local and long-distance moving; we are in daily contact with van owners coming to New York City from different points; return load system, courteous estimate; barrels and boxes furnished free; all kinds of transportation, heavy and light. HART'S TRANSPORTATION SERVICE GARAGE, 33 JUMEL PLACE, NEW YORK CITY. PHONE BILLINGS 1602.

DAVIDSON'S LONG-DISTANCE moving service; owning, operating 100 modern, insured vans; 35 years' experience; safe delivery guaranteed; one source of responsibility. Davidson Transfer Storage Co., 728 Eleventh Av. Columbus 4017.

DAILY trips Philadelphia, Baltimore, Washington, Hartford, Boston, Buffalo; half rates; padded vans; insured. National Delivery. Columbus 1460.

STANDARD STORAGE, 148 West 90th St.—Storage, lowest rates; local, long distance moving, packing, shipping. Schuyler 1670.

ELLINGER'S fireproof storage; van load $6. 225 West 77th. Susquehanna 1011. 507 Hudson, near West 10th. Spring 6666.

WEEKLY trips Albany, Boston, Atlantic City; anywhere; free storage; insured. Sacramento 9177.

Apartments and Rooms to Share.

67TH, 50 WEST (1G)—Couple, lady, sharing 4-room studio with lady; reasonable.

DENTIST—Gentleman using modern apartment day only offers gentleman, business couple independent room; unusual opportunity. 94 West 104th.

ONE OR TWO GIRLS to share cool apartment with business girl; separate rooms. Watkins 3294, evenings.

YOUNG lady share with lady five beautiful rooms in exclusive house; every convenience; $12.50; double, $9. Rhinelander 0257.

YOUNG LADY share attractively furnished apartment, discriminating girls or couple; block I. R. T.; $6 each. Decatur 1796.

Furnished Rooms—East Side.

11TH, 16 EAST—Beautiful house, girl's school Winter; double, $16; bath, $19.

23D ST., 145 EAST. KENMORE HALL. NEW 22-STORY CLUB HOTEL. Live in the Gramercy Park section. Applications received for rooms, $8 to $14 per week; double rooms, $16. FREE SWIMMING POOL, gymnasium, spacious lounges; men and women on separate floors. Gramercy 3840.

24TH, 125 EAST—Attractive, cool, running water, adjoining bath; elevator; references. Reid.

27TH, 39 EAST—Beautiful front and bedroom, housekeeping, running water; singles. Wachtel.

29TH ST., 29 EAST, TO 30TH ST., 30 EAST (HOTEL MARTHA WASHINGTON)—FOR WOMEN, ROOMS WITH RUNNING WATER, $12 AND $13.50 WEEKLY FOR ONE, $15 AND $17.50 FOR TWO; WITH BATH, $15, $17.50 AND $20 WEEKLY FOR ONE, $18, $21 AND $22.50 FOR TWO.

29TH, 33 EAST—For gentlemen only; single $35 a month; double $45. Inquire manager, 29 East 29th.

30TH, 119 EAST — Clean, attractive, single, double, running water, telephone, kitchen privileges.

31ST ST., 12 EAST—Choice single and double rooms and 2-room suites at moderate rentals; quite; just off 5th Av.; full hotel service. Hotel Le Marquis. Bogardus 7480.

31ST ST., 120 EAST—Single, double; new, attractive, every convenience; elevator; $9-$10-$12-$16; gentlemen with references.

31ST, 126 EAST—Attractive, large room with private bath, reasonable; convenient location.

32D ST., 11 EAST (Stratford House). Fireproof residential hotel, convenient to shops and theatres; transients accommodated; rooms with bath, $2.50 day; $15 week; special rates on suites; complete hotel service. Bogardus 1500.

32D, 34 EAST (GRAND UNION HOTEL)—Room, bath adjacent, $8.75-$12 weekly; $15 for two; room and bath, $12-$16; single, $15; $18 for two; full hotel service. Bogardus 5181.

34TH, 122 EAST—$7-$10; exclusiveness, charm, privacy. Lexington 10445. Edgar Studios.

34TH, 128 EAST—Attractive, airy, comfortable, single and double rooms. Hastings.

35TH, 143-144 EAST—Large studio; singles, doubles, 2 connecting; private bath; reasonable.

35TH, 128 EAST—Large pleasant room, nicely furnished; references.

36TH (36 Park Av.)—Elegantly furnished large single front room; conveniences; $9.

37TH, 141 EAST—Double room, semi-private, parquet; porch extension; $50 monthly.

37TH, 12 EAST—ROOM WITH PRIVATE BATH, $10; SINGLE ROOM, $7.

49TH ST. (northeast corner Madison)—Special low Summer rates on a few 15th floor rooms, with running water; full hotel service. Hotel New Weston. Plaza 4800.

53D, 133 EAST (Park-Lexington)—Beautiful singles, doubles, $8-$14; telephone; select.

53D, 51 EAST—Large cool room, bath, business man; private house; references.

55TH ST., 45 EAST (Allerton House for Men)—Club accommodations, game and billiard room, sun room, restaurant; rooms as low as $12 week; with real American breakfast, $15. Plaza 6800.

56TH, 328 EAST (The Sutton)—Residential hotel for women; room arranged as attractive living room, where friends may be entertained; restaurant, swimming pool; Summer rates, $10 to $16.50. Wickersham 3940.

60TH, 18 EAST—Room, bath, $16 weekly; room near bath; $40 monthly.

62D, 120 EAST—Newly decorated, large, small; modern; attractive; convenient; quiet neighborhood.

64TH, 49 EAST—Double, single, cool rooms, bath; German house; board optional.

66TH, 56 EAST—Large, small, attractive rooms; Summer rates. Seen after 10 A. M.

74TH, 22 EAST—Attractive, airy singles; doubles; kitchenette; furnished, unfurnished; $6-$16.

74TH, 20 EAST—Elegantly furnished, large double room, private bath; suitable two; $18; also large singles, $8 up.

75TH, EAST—Double front room; piano; garden; cottage; $8; unusual. Rhinelander 1152.

76TH, 129 EAST (Close Park Av.)—Quiet single room, $8.50. Butterfield 9596.

86TH, 61 EAST (NEAR PARK). COMMUNITY CHAMBERS. New type residence, business women; rooms done modern manner; colorful, interesting, livable; maid service; reception rooms, community kitchen; $9.75-$14.75 weekly; references required. Maude Kean, director.

86TH, 5 EAST—Newly opened 1-2 rooms, private baths, $16; single, $10.

92D, 28 EAST—Large room, newly furnished; private bath, kitchenette. Sacramento 10099.

95TH, 14 EAST—Single, double; private home, modern conveniences; references; very reasonable.

LEXINGTON AV., 279 (36th)—Exceptional accommodations, with, without bath; low rental; select.

LEXINGTON AV., 799—Large room, adjoining bath; couple or 2 gentlemen. Regent 7934.

MADISON AV., 1,285 (92d)—Beautiful single room, $7; all improvements. Atwater 4546.

Furnished Rooms—West Side.

8TH ST., 3 WEST (Hotel Marlton)—Rooms, $12-$14 weekly; hotel service.

11TH, 260 WEST—Large front room, large closets, parquet floors; high grade bath and furnishings; gentlemen only; reduced Summer rental, $50. Mason, Watkins 4592.

11TH, 70 WEST—Unusually attractive front room, gentlemen, 5th to 6th Avs.; shower. Lawson, Algonquin 7261.

11TH, 241 WEST—Clean, comfortable room; convenient subway express; references required; gentlemen.

19TH, 320 WEST—Singles, doubles; showers, running water; housekeeping; telephone; $4.50 up.

21ST, 234 WEST—Large front room, elevator; also single. Apt. 8. Russell.

31ST ST., 4 WEST, OFF 5TH AV. (HOTEL WOLCOTT)—SINGLE ROOM, RUNNING WATER, $12 AND $14 WEEKLY; WITH BATH, $16.50 UP; DOUBLE ROOM AND BATH, $21 FOR TWO; EXTRA LARGE ROOM AND BATH, $24 FOR TWO.

34TH ST., 356 WEST—New and attractive single rooms for young men, 50c, 75c, $1; showers, gymnasium, billiards, restaurants. Sloane (Y. M. C. A.) House. Transients.

42D, 351 WEST. HOLLAND HOTEL. RATE $15 WEEKLY UP. Bedroom-living room combined, kitchenette, refrigeration, bath, gym., swimming pool.

44TH ST. HOTEL (120 WEST). TWIN BEDS, BATHS, $18.

46TH ST., WEST OF BROADWAY. HOTEL PARAMOUNT. Spend a comfortable and care-free Summer in one of New York's finest hotels; beautifully furnished rooms with baths, showers and circulating ice water; single, $70 a month; double, $85. Chickering 7580.

46TH ST., 111 WEST (Century Hotel)—Recently completed, 350 rooms; single room and bath $2.50 up, $16 weekly; double $3.50 up, $18 weekly up; complete hotel service.

47TH ST., 106 WEST (RALEIGH HALL). A RESIDENCE FOR MEN, where, at rates lower than average, men enjoy comfortable quarters, live well and appreciate quiet, exclusive club life. $10-$17 WEEKLY; $2-$3 DAILY.

48TH, 129 WEST—Room with running water, to Sept. 1; from $12 per week; full hotel service.

49TH, 130 WEST. HOTEL CHESTERFIELD. Rooms, adjacent bath, $12 weekly; with private bath, $16 single, $21 double.

49TH, 68 WEST—Cool doubles, complete bathrooms, $12-$14; singles, $4-$5.

50TH, 14 WEST—Attractive, large room, private bath; also small; gentlemen; references.

50TH, 53 WEST—Double room, adjoining bath; $8 weekly. Volunteer 9826.

51ST ST., 63 WEST—Comfortable, large room, newly furnished, kitchenette; all conveniences; $12.

51ST, 58 WEST—Single room, private bath; reference.

53D, 64 WEST—Handsome double room, bath, $15; single, adjoining bath, $7.

53D, 32 WEST—Elegantly furnished double room, private bath; singles; Summer rates.

54TH, 20 WEST—Comfortably cool rooms, double with bath, single; private house.

55TH, 12-56 WEST—Comfortable single, top floor; high-class house, $8; small, running water, 1st floor, $7.

55TH, 105 WEST—Delightfully cool room to lady. Call Circle 1626.

56TH, 216 WEST (Apt. 2)—Single room, near bath; gentleman; $5.

60TH ST. (ST. PAUL HOTEL), JUST WEST OF BROADWAY. 1 block west of Columbus Circle. Rooms with running water, $1.50. Rooms with private bath, $2. SPECIAL SUMMER WEEKLY RATES. With bath, $12, without $8 up.

61ST, 26 WEST (61ST ST. HOTEL). (Between Broadway and Columbus Av.). Modern rooms, private bath, $12 up weekly; others, $8 up; transients, $1.50 up; worth investigating. Telephone Columbus 5830.

61ST, 10 WEST (corner Broadway)—Single room, connecting bath; $1.50 daily; $9 weekly up; full hotel service.

64TH, 16 WEST—Housekeeping, real home, clean, modern; reasonable. Susquehanna 6322. De Montes.

69TH, 143 WEST—Attractive front, bath, shower, gentleman; $10; one flight. Kellen.

70TH ST., 115 WEST (near Broadway). LIVE IN A NEW CLUB RESIDENCE AT ROOMING HOUSE PRICES. Rooms available, $10 per week; breakfast, $1.50 per week; lounge, bridge rooms, gymnasium, other club features; moderate-priced restaurant and real hotel service. STRATFORD ARMS. Trafalgar 9400.

70TH, 21 WEST—Large, small, cool rooms, private bath, kitchenette; Summer rates.

71ST ST. (Broadway)—Dorilton 11-C, room, bath, kitchenette, radio; view Hudson. Endicott 4231.

71ST, 35 WEST—Beautiful, large rooms, private baths, twin beds; all conveniences.

71ST, 68 WEST—Lovely rooms, $6-$9; refined owner's home. Endicott 9228.

71ST 29 WEST—Delightful; near park; beautiful rooms; $7-$10-$12-$16.

71ST, 346 WEST—Clean, pleasant rooms, $5 up; running water; piano. Brady.

71ST, 342 WEST—Large, airy, single, double rooms, $5-$8. Apt. 10.

72D ST., 50 WEST. HOTEL OGDEN. Comfortable for Summer, airy one or two room apartments with SERVING PANTRY AND HOTEL SERVICE. Near Central Park, Riverside Drive, subway and elevated; exceptional. Endicott 3325.

72D, 46 WEST—Luxurious double and single room with private bath; exclusive house; moderate rates. 46 West 72d.

72D, 116 WEST—Rooms; nicely furnished; full hotel service; attractive rates.

74TH (Broadway)—Single room, private bath, $10; exclusive apartment building. Endicott 0554.

74TH, 126 WEST—Attractive, medium room, private bath; clean, cool; quiet house.

75TH, 314 WEST—Very large, cool room; reasonable; private. Endicott 1808 (5R).

75TH, 236 WEST—Gentlemen exclusively; large, attractively furnished front, bath; also single.

75TH, 325 WEST—Completed large living-bedroom, bath, kitchenette; single $6.50; gentleman.

75TH ST., 57 WEST—Large outside clean, nicely furnished; 8th floor, overlooking park; kitchen privileges; double $12. Apt. 83.

75TH ST., 8 WEST—Comfortable single rooms, $7; airy skylight, $5; owner management.

75TH, 132 WEST—Nicely furnished large and medium room, kitchenette, bath; reasonable.

75TH, 112 WEST—Large rooms, bath, toilets; housekeeping; $10-$12; single, $6.

75TH, 57 WEST—High-class elevator apartment; rooms, $8-$10-$12. Brett.

76TH, 148 WEST—Attractive single, also large room; continuous hot water; references.

76TH, 140 WEST—Attractiev rooms, running water, private bath, kitchenette; $12-$14.

79TH ST., 307 WEST (Apt. 6A)—Beautiful, large, double, shower, conveniences, reasonable.

79TH, 163 WEST—Attractive double, single rooms, bath, newly furnished; refinement; reasonable.

80TH, 306 WEST (NEAR DRIVE). Attractive singles, doubles, newly furnished; kitchenette, shower; hotel service, elevator; $8-$15.

80TH, 321 WEST—Newly furnished single, double, bath adjoining; conveniences; $8-$14.

80TH (411 West End)—River view; kitchenette, piano, $12; singles, $7. Dodge.

81ST, 114 WEST—Select new rooms, private baths, shower, every appointment; refinements.

82D, 31 WEST—Exceptionally desirable studio room; piano; private bath, kitchenette; $16.

82D, 250 WEST (Apt. 53)—Large, cheerful room, 2 beds; price right.

82D, 250 WEST—Refined home offers attractive room, private bath; $8. Gaffey.

83D, 22 WEST—Exceptionally fine, large room, bath, kitchenette; immaculate, homelike.

83D, 222 WEST—Large outside room; private bath; twin beds; one or two gentlemen; only rooomers. Wertheim or Supt.

84TH (495 West End)—Large and small, light, cool rooms, single or en suite, with private or semi-private bath, in select home. Susquehanna 5433.

84TH, 19 WEST—One flight; running water, clean, airy; $5-$6. Hawley.

85TH, 327 WEST—Double front, also single; running water; $7-$10. Clemett.

85TH, 30 WEST—Newly opened; doubles, $9; large, private baths, kitcshenette, $13.

86TH, 11 WEST—Small, $5-$7; doubles for couple, $8-$12; also room for season. Freeport, L. I.

86TH (2,345 Broadway)—Exceptionally charming living-bedroom, running water; exclusive apartment. Jackson.

86TH (2,345 Broadway)—Exceptionally comfortable, large front room; suitable two. Apt. 54.

87TH, 14 WEST—Nice large room, with private bath; also 1 single room, with all conveniences; $10-$7.

87TH, 63 WEST—Single, large closet, dressing room with running water; 1 flight. Schuyler 9484. Young.

87TH (near Riverside)—For woman, until September, large, airy room, semi-private bath; reasonable rent. Schuyler 4769.

87TH, 251 WEST—Desirable rooms, double, single; men, couples; housekeeping. (Apt. 76).

88TH, 250 WEST—Large double corner room suitable for two. Westcott.

88TH, 334 WEST—Large room, private bath, kitchenette.

88TH, 63 WEST (Central Studios)—Large, 19 x22, furnished, piano, bath, kitchenette; $18.

88TH, 340 WEST—Very nice, shower, private bath, kitchenette; also medium, skylight.

90TH, 28 WEST—Permanent guest desired, clean, attractive, well regulated home; near park; consider meals; refined, cultured son

90TH, 255 WEST—Beautiful, large, adjoining bathroom; shower; private family; gentlemen. (5 North.)

90TH, 67 WEST—Light, airy, skylight room, all improvements; $4; near park.

91ST (194 Riverside Drive)—Large, cool, attractive living, bedroom; piano; $12; gentleman.

91ST, 252 WEST (Apt. 6)—Summer rates; 2 lovely front rooms, twin beds, running water; elevator; subway station.

93D, 4 WEST—If looking for artistic room, shower bath, plenty of clean linen, single and double, $6-$8-10-$12, see Paying Guest; nothing like them elsewhere.

94TH, 310 AND 315 WEST (near Drive). Most up-to-date Furnished Rooms. Cool and Airy. Private Baths. Special Summer Rates—Hotel Service. $6-$7-$8-$10-$15-$16. Kitchen Privileges.

94TH, 308 WEST (3W; Baker)—Cool, comfortable, private; suitable 1-2; $8.

95TH, 10 WEST—Immaculate single, adjoining bath, closet; $7; gentleman; American home.

97TH, 226 WEST—Beautiful, large room, kitchenette, piano, phone; 96th express. Delabar.

97TH, 209 WEST (Apt. 3F)—Nicely furnished room for gentleman; $8.50.

97TH, 209 WEST—Attractive, large, airy, newly furnished, adjoining bath; $9. 3A.

98TH, 243 WEST (Apt. 5D)—Elevator; outside room, single, double, running water.

99TH, 244 WEST—Desirable room with private bath, $10. Kelley, Apt. 55.

103D, 244 WEST—1-2 rooms, bath, kitchenettes; piano; $15-$22; singles, $7.

106TH, 160 WEST (14)—Attractive outside singles; $7 up; elevator; meals optional.

109TH, 249 WEST (Broadway)—Cozy room, couple, single, kitchen privileges; $6. Maletzky.

109TH, 312 WEST (84)—Exceptionally attractive, south; large, medium; refined home; reasonable.

110TH, 509 WEST—Attractively furnished single, running water, airy, gentleman, $8. (9D).

110TH, 601 WEST—Clean, quiet; beautiful, new furnishings; running water; best twin daybeds; $15; also single. McGhee.

112TH, 611 WEST (Riverside-Broadway)—Cool, comfortable; private family; reasonable. Davis (1).

112TH, 611 WEST (Apt. 22)—Large, front; $8; near Drive; kitchen privileges.

112TH, 611 WEST (5B)—Attractive double front, near Drive.

113TH, 549 WEST (Altora Residence Club—Women)—Singles, suites, $5.75-$10.75; studio type; maid service; complete housekeeping.

NEAR COLUMBIA.

113TH, 562 WEST—Beautiful, large, cool, single, double; refined surroundings; spotless. Zvan.

113TH, 567 WEST—Beautiful large airy single, double; refined; 5E. Moberg.

113TH, 510 WEST (3)—Exceptionally attractive 2-room; private family; phone; $8.

113TH, 525 WEST—Attractive, large, sunny room, private bath; near Columbia.

114TH, 417 WEST—Attractive room, southern exposure; suitable one or two. Kellogg.

114TH ST., 628 WEST (Riverside)—Attractive, cool, single, double; $6-$12. Apt. 33.

114TH, 622 WEST (41)—Single, double room, $8, $10, $12; references; elevator.

115TH, WEST (50 Morningside Drive)—Sacrifice charming double, kitchenette; adjoining bath. Smith.

115TH, 629 WEST—Beautifully furnished rooms for two; select surroundings; real home, new and clean; $14-$16. (5E.)

122D, 521 WEST (44)—2 rooms and bath, cool and pleasant; elevator.

140TH, 510 WEST—Large, comfortable room, phone, piano; private family; $5.50. Hardach.

147TH, 602 WEST—Cool, comfortable room, kitchenette optional, running water, private house.

151ST, 518 WEST (near Broadway)—Summer rates, beautiful outside singles, $5 up; doubles, $10; kitchen privileges; elevator; also 2 and 3 room housekeeping suites.

157TH, 550 WEST (Apt. 94)—Large room, adjoining bath; elevator; subway; $8.

162D, 565 WEST—Two attractive, elevator, private family, $5-$6. Apt. 11.

179TH (Broadway)—Room, private bath; $35 monthly; no other roomers. Wadsworth 3058.

BROADWAY AND 54TH ST. HOTEL CUMBERLAND. Large rooms, attractively furnished. Commodious closets. Congenial atmosphere. Rooms with running water, $12 weekly for one; large front corner rooms with running water, $18 weekly for two; rooms with bath or shower, $15 up weekly for one, $18 up weekly for two. Reasonable transient rates.

BROADWAY AT 76TH ST. HOTEL MANHATTAN TOWERS. NEW 24-STORY FIREPROOF HOTEL. EVERY SERVICE AND CONVENIENCE. Beautifully furnished; finest of its type. COOL—AIRY—HOMEY ROOMS AT SPECIAL LOW SUMMER RATES.

GREENWICH VILLAGE (78 Bedford)—Exclusive apartment, kitchen privilege, $7, $10. Spring 7784.

GREENWICH VILLAGE (17 Commerce)—Gay little room, artistic Colonial house; garden; $6.50.

RIVERSIDE DRIVE, 202 (93d), Apt. 4—Corner; beautiful large-small, facing Hudson; homelike; bath; reasonable. Riverside 5737.

RIVERSIDE DRIVE (326 WEST 80TH)—FOR LADIES, OUTSIDE ROOMS, BATHS SHOWERS ATTACHED; PARLORS SCREENS; BREAKFAST; REASONABLE.

RIVERSIDE DRIVE (94th)—Attractive bed-sitting rooms, double, single; gentlemen, business couples; running water; river view. Riverside 0332.

RIVERSIDE DRIVE, 362 (4B)—Attractive, cool room, facing Hudson; refined surroundings; references.

RIVERSIDE DRIVE, 24—Large front, large rear, private baths, shower; many closets.

RIVERSIDE DRIVE (Columbia)—Top floor, cool; lavatory; private; references; $8. University 7909.

RIVERSIDE, 82 (80th)—Attractive front, facing Hudson; newly furnished; also single, kitchenette.

RIVERSIDE DRIVE, 552 (125th)—Comfortable, private bath; only roomer; $7.50; gentleman. Hardin.

RIVERSIDE, 67 (79th)—Single, overlooking Hudson; balcony; next bath; gentleman; $10. O'Donnell.

WASHINGTON SQUARE, 53 SOUTH. HOTEL JUDSON. Rooms in bachelor's quarters with full hotel service, as low as $9 a week; rates with meals if desired. Spring 5360.

WASHINGTON SQUARE—2 unusual rooms; kitchen if desired; fine surroundings. Spring 9765.

CLAREMONT CLUB. Single and double rooms, excellent location, river view, beautifully furnished; coolest spot in city; social surroundings, outdoor handball court, radio, dancing and bridge; Summer rates; references. 140 Claremont Av. (122d).

LADY offers unusual room to lady, private home; refined surroundings. Endicott 3744.

Furnished Rooms—Brooklyn.

MANHATTAN BEACH—Summer months; beautiful room with open porch; ½ block from beach. 146 Irwin St. Sheepshead 8932.

A CLUB RESIDENCE FOR MEN AND WOMEN. $10 to $25 weekly. Transients, $2 per day upward. New 550-room hotel, private baths, luxuriously furnished, all light and airy; swimming pool, gymnasium, social rooms, library, roof solarium, garage, restaurant; beautiful view New York Harbor; five minutes Wall St.; breakfast 25c. up; lunch 50c; dinner $1; also a la carte at rates that will surprise you. HOTEL PIERREPONT. Pierrepont and Hicks Sts., Brooklyn Heights, Brooklyn. Main 5500.

POST HALL, Brooklyn Y. W. C. A., 310 State St.—Cool attractive rooms, within a block of all subways, 20 minutes from Times Square; transients accommodated; special Summer rates. Triangle 1190.

Furnished Rooms—Long Island.

EDGEMERE—Beautiful small and large rooms, kitchen privileges; ocean view, also new boardwalk; see these rooms and you will go no further. M. Lowenstein, 1,140 Broadway, New York. Phone Ashland 3477.

FOREST HILLS—Business couple or bachelor; private home; reasonable. Phone Riverside 5118.

LONG BEACH—Limited number double rooms without board; private home; most exclusive section; 2 blocks ocean; season rates. Telephone Long Beach 1127 before noon.

Furnished Rooms—Westchester.

PRIVATE HOME, facing Hudson; mother and daughter familiar needs those accustomed privacy, home comforts, offer 1-2 rooms, private baths; gentlemen; restricted section; grounds, garage; 25 minutes Grand Central; references. Particulars, Kingsbridge 9249, before 10, after 6.

Furnished Rooms—New Jersey.

HOTEL EAST ORANGE—Tastefully furnished outside room, bath, shower. Phone Orange 3-7702.

Furnished Rooms—Wanted.

BUSINESS woman wants room, kitchen privileges, Brighton or Manhattan Beach; all year around. Weigert, 89-09 32d Av., Jackson Heights, N. Y.

Unfurnished Rooms.

GREENWICH VILLAGE (29 Bank St.)—Large north room, kitchenette; independent; $55.

Board—Manhattan—Bronx.

57TH, 323 WEST—French pension, private baths, piano; excellent location; $15 week.

64TH, 59 EAST—Excellent table and rooms, all conveniences; German house; reasonable.

80TH, 21 EAST—Immaculate rooms; Southern cooking; Summer rates. Rhinelander 0863.

84TH, 11½ WEST—Single, doubles, shower, newly furnished. Waring.

96TH, WEST—Attractive large room, adjoining washroom; excellent board; references. Riverside 2939.

116TH ST., 420 WEST. HOTEL KINGS CROWN. (Formerly Hotel Westminster) OPPOSITE COLUMBIA UNIVERSITY. Overlooking Morningside Park and Riverside Drive, cool, airy rooms with private or connecting baths. Complete hotel service; single from $15 a week; double $21. Cathedral 7100.

140TH, 600 WEST (4)—Doubles, single, homelike; excellent food; private American home.

NURSE, registered, accommodate convalescents and aged; special diet; excellent care. Wadsworth 8999.

REST, home for semi-invalid elderly lady, nurse's private apartment. Academy 9050.

Board—Brooklyn—Queens.

53D ST., 1,325—1 or 2 rooms; private home for 2 young men; Jewish family. Fisher, Berkshire 6358.

NURSE wishes to board children, suburban home, mother's care, near beach, automobile, near schools. Republic 4357.

Board—Staten Island.

THE EVELYN LODGE. Family House of Rare Excellence, 20 Min. Sail Lower Manhattan. Fifty Lovely, Cool Rooms. Select Clientele. Parlors, Porches, Lawns. Excellent Chef and Service. $18 Single, $30 Double, up, with Meals. 71 Central Av., St. George, S. I. Tel. St. George 379. Booklet.

Country Board.

Long Island.

SPECIAL RATES July-August; exclusive residential section; private bathing pier; best service; 22 minutes Pennsylvania Station. Independence 3211.

New Jersey.

FARRELL ARMS HOTEL (Washington, N. J.)—Fine vacation home; hills of Warren County; near lake resorts. Phone 379.

New York State.

HILL COUNTRY HOUSE, Garrison, 48 miles New York on Albany Post Road; quaint Colonial inn; best of foods, excellent tennis, golf; $30 per week, $55 double; references.

WALTON LAKE INN (Monroe, N. Y.)—Ideal mountain resort; golf, riding, water sports; booklet. C. Carroll, Monroe 170.

Westchester.

INVALIDS, convalescents; elderly people will find attractive home; nurses care; hospital and doctors' references. Nursing Home, 217 Elm St., New Rochelle. Phone 7560.

Miscellaneous.

MT. POCONO, Pa (Grove Cottage)—2,000 feet elevation; all conveniences, homelike and comfortable; special rates and booklet. M. A. Wakefield.

Country Board Wanted.

BUSINESS COUPLE desires board for two children, age 1 and 3, and room without board for parents; commuting distance; private. H 283 Times.

BUSINESS MOTHER, 2-year child; easy commuting; references required. C 542 Times.

Household Situations Wanted—Female

CHAMBERMAID, WAITRESS, GERMAN; CITY REFERENCES. PHONE BILLINGS 9259.

CHAMBERMAID-MAID-WAITRESS, experienced; references; Swedish. Carlson, 275 Eagle Av., Apt. 1F.

CHAMBERMAID-MAID-WAITRESS, experienced; references; Swedish. Winnari, 165 East 66th, Apt. 5.

CHAMBERMAID-MAID, Swiss, refined; good sewer; references. B. S., care of Muller, 55 Main St., Port Washington, L. I.

CHAMBERMAID and Waitress, experience, wishes position; $65. Frances Diver. Phone Endicott 0416.

CHAMBERMAID, waiting, serving; young, French; sleep out; city. Regent 1949.

CHAMBERMAID, CHILD'S NURSE, JAPANESE GIRL. ACADEMY 9774.

COMPANION, lady's, nurse, light housekeeping; capable, refined; also part time. Academy 4052.

COMPANION TO LADY, housekeeper, caretaker, any situation of trust for capable, gentlewoman. C 531 Times.

COOK, housekeeper, with boy 6; clean, pleasant, competent; best references. University 3075.

COOK-HOUSEWORKER, colored, experience, competent; references; whole-part time. Bradhurst 6086.

COOK-HOUSEWORKER, experience, neat, colored; excellent references; city or country. Edgecombe 7154.

COOK, excellent, Long Beach, young Hungarian, experienced; consider housework. 120 West 81st.

COOK, MAID, desires city or country position; references. A 1193 Times Harlem.

COOK or chambermaid-waitress, colored; city or country. Monument 8128.

COOK or general housework; best city references. Telephone Clarkson 3974.

COOK, plain, general houseworker; city, country. Audubon 1627.

Continued on Following Page.

HOUSEHOLD SITUATIONS WANTED

55 cents per agate line daily. 65 cents Sunday. Advertisements may be placed at any branch office of The Times or at any of the 1,000 classified advertising agencies located throughout metropolitan New York.

Female.

Continued From Preceding Page.

DRESSMAKER, fashionable; season's wear, all styles, youthful lines; unexcelled remodeling. Riverside 7129.

DRESSMAKER, competent, dresses all occasions; also remodeling; day, week. Phone Riverside 0110.

DRESSMAKER, expert; latest mode; fitting, finishing, remodeling, moderate. Miss Armatage, Susquehanna 10068.

DRESSMAKER, colored, smart sports, prints, chiffons; accurate fitter; neat alterations. Bradhurst 6602.

GIRL, white, general housework or chambermaid, sewing; experienced; references. Raymond 1975.

GIRL, Irish, some experience, housework, upstairs work, anywhere. Cullen, 1,744 2d Av.

GIRL, white, good cook and houseworker, wishes position; sleep out. Box 1730, 585 West 181st.

GIRLS, two together, cook, downstairs work, chambermaid, nurse; city, country. Monument 1606.

GIRL, light colored, wishes morning, part time housework; good reference. Edgecombe 4416.

GIRL, neat, colored, wishes housework; call Tuesday and Wednesday; reference. Audubon 4649.

GIRL, German, general housework, plain cooking; sleep out; $20 week. Sacramento 9092.

GIRL, colored, for child nurse. Jordan, 146 West 117th St.

GIRL, light colored, wishes position, part or full time; references. Bradhurst 2884.

GIRL, white, wishes position as mother's helper, care children. Call Academy 3194.

GIRL, Irish, general housework, good plain cook; reliable; references. H 274 Times.

GIRL, colored, wishes position as part time or mother's helper. Edgecombe 8804.

GOVERNESS-TUTOR, visiting or resident; Summer; excellent French, music; advanced school branches; elocution, drawing, swimming. Simmons. Cathedral 4763.

GOVERNESS, French, highly educated, understands children; wonderful disposition; excellent references. Schuyler 1005.

GOVERNESS, NURSERY, AMERICAN, CHILDREN OVER 2. HARLEM 6558.

HOUSEWORKER, light colored, wants full, part; country, city; references. Annebelle. Audubon 9585.

HOUSEWORKER, colored, wishes part time mornings or afternoons; excellent references. Bradhurst 3658.

HOUSEWORKER, colored; excellent cook; adult family; city, country; reference. Bradhurst 7612.

HOUSEWORK—Neat young woman, few hours mornings, no Sunday, excellent references. Riverside 10103.

HOUSEWORKER, colored girl; prefer Asbury Park or other seashore; private. Republic 4180.

HOUSEWORKER, experienced, colored; part time, mornings or evenings; good reference. Audubon 9079.

HOUSEWORKER, experienced, plain cooking; sleep in; country preferred; reference. Elizabeth. Bradhurst 3032.

HOUSEWORKER, experienced, part time; neat light-colored young woman; references. University 4469.

HOUSEWORK, part-full time; good references; colored. Call mornings, Monument 1876.

HOUSEWORK, plain cooking; sleep out; German woman wishes position. Box 63, 208 East 86th.

HOUSEWORKER, colored, experience cook, laundress, neat, willing; good reference; adult family; country; $90. Edgecombe 6445.

HOUSEWORKER, light colored, part-whole time, experienced; references; all week. Bradhurst 1587.

HOUSEWORK—Neat, experienced colored girl wishes part time, mornings; references. Cathedral 7431.

HOUSEWORK, light colored, Southern, plain cook; small family; sleep out. Edgecombe 2317.

HOUSEWORKER, colored cook, whole or part time or day's work. Harlem 1489.

HOUSEWORKER Neat colored girl, part time; good reference. Bradhurst 1878.

HOUSEWORKER desires position, city or country; experienced. Monument 9614.

HOUSEWORKER, mornings or day's work; neat, light colored girl. Monument 0854.

HOUSEWORK, lady's maid, traveling or city; refined, honest, reliable. Monument 1652.

HOUSEWORKER, colored, experienced, part or whole time. Call University 9151.

HOUSEWORK—Intelligent girl wishes part time, morning or evenings. Harlem 2891.

HOUSEWORK, colored woman, day or hours; reference. Phone Monument 5512.

KINDERGARTEN—Teacher takes children parks mornings, afternoons; calls for, takes home; automobile service; Summer session; also outings to beaches for older children three times weekly. 252 West 93d. Schuyler 3438.

KINDERGARTEN teacher, private school, takes children 3-12 years, Summer play group, mornings, afternoons; children called for. 608 West End (90th St.). Schuyler 1636.

LADY wishes to place her competent infant's nurse, 4½ years in her employ; American; middle-age; no agencies. Phone Trafalgar 6729.

LADY closing house wishes place experienced chambermaid-waitress; light housework. Riverside 2468.

LAUNDRESS, cleaning, thoroughly efficient, fast worker; best references; $3.60. Trafalgar 7839.

MAID, colored, part, whole time; plain cook; obliging, reliable; references. Audubon 9043.

MAID, personal, companion to lady, college graduate, speaks French, light. Monument 5429.

MAID, COLORED, GENERAL HOUSEWORK; SLEEP HOME. BRADHURST 4917.

MAID, refined, colored, whole or part time, experience; good references. Bradhurst 5744.

MAID, visiting; manicuring, sewing, &c.; references. Phone University 1057.

MOTHER'S HELPER, general assistant, refined woman, experienced, whole, part time. Riverside 4270.

MOTHER'S HELPER, care child year up; sleep out; good references; salary $65. Curran, 161 East 34th. Lexington 10221.

MOTHER'S ASSISTANT to assist with child and in home; references. Monument 2009.

NURSE, graduate Battle Creek; treatments for lady; linguist; will take office work. Academy 1240, Apt. 39. Mrs. Sweet.

NURSE, practical, experienced, maternity, convalescents or care child; other assistance. Riverside 0249.

NURSE, graduate, registered nurse, light colored, refined; any cases, housework; reasonable. University 1337.

NURSE, infant's, children, entire charge, willing assist housework, competent; references. Union 7-1610.

NURSE, graduate, colored; full charge of infant from birth or invalid; light duties; good cook; references. Prospect 5777.

NURSE, graduate, take any kind of sickness, maternity cases, too. Underhill 4158.

NURSE, graduate, invalid; city, country; can cook for patient. Nurse, Riverside 10228.

NURSE, undergraduate, part time; children, invalid lady; Manhattan, R. B., 456 Times.

NURSE, practical, to lady, long experience doctor's; best references. Susquehanna 9605.

NURSERY GOVERNESS, English, speaks French; excellent references. Susquehanna 6919.

NURSERY GOVERNESS, Parisian; references, children 3 up; go anywhere. H 281 Times.

SEWING of all kinds, experienced, work called for, delivered. C 551 Times.

WOMAN, colored, wishes part-time housework, mornings or afternoons. Audubon 6098.

YOUNG GIRL, Irish, wants position general houseworker. Billings 0135.

FRENCH LADY, middle-aged, wishes position as companion to middle-aged lady, in or out of town; references. Haegheman, 324 West 51st, Apt. 10.

CULTURED mother of two, 5-6 years, would cook and care for two children in home of distinction; thorough dietician and kind. Billings 6856.

ENGLISH WOMAN, 35, educated, traveled, capable governess-companion, housekeeper, child culture. Ambassador 6256.

REFINED woman, excellent cook, wishes position with small family adults. Underhill 4634.

AMERICAN, colored, wants part-time housework or country. Spellman. Harlem 0656.

Employment Agencies.

COOKS, houseworkers (Employers Free), colored part timers, cleaners, laundresses, chambermaids, waitresses, couples, references thoroughly investigated. Standard Exchange Agency, 301 West 140th. Edgecombe 9534-9535.

HOUSEWORKERS, neat colored girls, investigated references, wish places; other Southern help supplied. Lincoln Industrial Exchange Agency, 314 West 59th. Phone Columbus 5022. Established 1892.

CHAMBERMAIDS, cooks, waitresses, houseworkers, laundresses, nurses, governesses; references investigated. United Agency, 165 East 72d. Butterfield 5050.

CHAMBERMAID-WAITRESS, German, excellent references. Palm Agency, 637 Madison Av. Volunteer 1286.

COOK-HOUSEWORKER, young, Finnish, references. Palm Agency, 637 Madison Av. Volunteer 4922.

HOUSEWORKERS, cooks, mothers' helpers; $35 up; anywhere; chambermaids. Czechoslovak Agency, Lehigh 6709.

MRS. KEMP'S AGENCY—Experienced colored cooks, houseworkers, day workers, couples. Auddubon 2856.

Female.

Employment Agencies.

NURSES, governesses, all nationalities; investigated; moderate. Lazare's, 624 Madison Av. Volunteer 3700.

BERTA CARLSON'S Swedish Agencies—Excellent servants. 2,415 Broadway (89th). Schuyler 1987. East side, 792 Lexington (61st). Regent 6535.

COOK, houseworker; long city references; employers free. Academy 7009.

Male.

BUTLER-VALET, Japanese, general housework, drive car, long experience; bachelor or small family. Write Aida, 200 East 15th.

BUTLER, useful, experienced, long references, wants position, town or country. F. Wallach, 314 West 55th St., New York.

BUTLER-VALET, colored, neat, trustworthy; bachelor or private; reference. Brown, Monument 5491.

BUTLER, Frenchman, 25, neat; do light housekeeping. Henri Roquart, 402 East 18th.

CARETAKER, middle-aged man, position private estate. Lucien Lewis, 343 West 28th.

CHAUFFEURS—High-class private chauffeurs supplied free. Society of Professional Automobile Engineers, 153-59 West 64th. Trafalgar 6184.

CHAUFFEURS FURNISHED FREE; RELIABLE, EXPERIENCED; HIGHLY RECOMMENDED; GERMAN CHAUFFEURS' CLUB. RIVERSIDE 6648.

CHAUFFEUR, expert mechanic, generally useful, handle any car; 11 years' references from 3 popular private families; low wages; anywhere. Box 21, 1,329 3d Av.

CHAUFFEUR, can fill first-class position, drive, upkeep any make car in A1 condition; excellent references; age 32; married, children, American. F 548 Times.

CHAUFFEUR, 35, 17 years' experience foreign-domestic cars; exceptionally careful; city, country; excellent references; moderate wages. Academy 9878.

CHAUFFEUR, long experience, competent and trustworthy, wishes position private family. Roth, 407 East 78th. Rhinelander 5285.

CHAUFFEUR, A1 mechanic, 15 years' experience; best of references; have driven over entire country, desires position with nice family. William Weston, 153 West 98th.

CHAUFFEUR, handy man, mechanic, 29, white, married, wishes position, city or country; experienced. Call Hempstead 2617W.

CHAUFFEUR-MECHANIC, long experience foreign, domestic cars; reliable; excellent references. Academy 9589.

CHAUFFEUR, handy man, middle-aged, excellent references; moderate wages; country. Wadsworth 9190.

CHAUFFEUR, Swedish, 15 years' experience; best references; city, country. Underhill 0348. Lind.

CHAUFFEUR-GARDENER, handy man, all around, useful; references. Regent 10061, after 10.

CHAUFFEUR, first class, mechanic; dependable; 15 years last position. Martin, Regent 1800.

CHAUFFEUR-BUTLER, single, Hollander; city, country; references; $90 monthly. Harlem 8673. John.

CHAUFFEUR, 18 years' experience and reference; single; city or country. Prospect 9289.

CHAUFFEUR, private, German, single, wants position. Ludwig Schmidt, 886 Gates Av., Brooklyn, N. Y. Tel. Jefferson 8956.

CHAUFFEUR, mechanic, 27, single, experienced on high-grade cars; private; A1 references; capable. Walsh. Topping 6358.

CHAUFFEUR, 27, tall, polite; city and road; experienced driver high-class car; highly recommended. Call Flushing 6622. Roth.

CHAUFFEUR-MECHANIC, 10 years' experience, references, wishes private position. Endicott 2190.

CHAUFFEUR, 27, desires position private; city or country. H 268 Times.

CHAUFFEUR, 24, Long Island preferred; reliable; intelligent. Floral Park 5284.

CHAUFFEUR, married, 13 years in last situation; town or country. Main 3652.

Male.

CHAUFFEUR—Present employer leaving town wishes secure position for chauffeur; expert, careful driver, agreeable, honest, does not drink or smoke; has taken beautiful care my car. Call employer's secretary, Miss Dickinson, Beekman 7950.

CHAUFFEUR, mechanic, 36, German-American, 20 years' European, American experience; highest references; 5 years last position; city or country. Egeling, 407 East 87th.

CHAUFFEUR-MECHANIC, private; 27, single; neat; experienced roads, city; highly recommended. Call Sommers, 115 West 71st St. Susquehanna 9407.

CHAUFFEUR, English, desires position city; references. Harris, 167 East 77th. Rhinelander 0074.

COOK, Chinese, excellent houseman, chauffeur; A1 recommendation. Y. C., 420 East 13th.

COOK-WAITER, excellent French; Chinese. Communicate L. S. Young, 225 East 31st.

COOK, RELIABLE, AMERICAN; CITY REFERENCE. TRAFALGAR 8410.

COUPLE, both Japanese, thoroughly experienced cook, butler, chambermaid; entire charge; small family; excellent references. Mr. Haase, 784 Madison Av.

COUPLE wants position; German; experienced young chambermaid, valet or cook, useful butler. Phone 9-10 mornings. Regent 5879.

COUPLE, Hungarian, cook and general housework, husband chauffeur and useful man; long experience; good references. Applegate 4025.

COUPLE, Spanish, Bklyn. or country; general houseworkers, including driving, garden work; good references. Herrera, 206 West 67th St.

COUPLE, German, man excellent cook, wife waitress; both thoroughly experienced; first-class references. 250 East 62d St. Regent 6269.

COUPLE, cook, butler-valet, English; thoroughly competent, willing, adaptable. Phone Nevins 5134.

COUPLE, Norwegian, cook, butler; first class; full charge if desired. Susquehanna 8146.

COUPLE, German; first-class horseman, sportsman, training; wife, excellent cook. Hans Daub, 1,852 Lexington Av., New York.

COUPLE, Norwegian, want position as cook and chauffeur. Call Washington Heights 5292.

COUPLE, colored, chauffeur, cook, private family; references; city, country. Monument 9059. Monroe.

COUPLE, butler, housework, light colored, for camp or private family. Call Harlem 5652.

COUPLE, chauffeur, butler, cook; long experience; good references. Couple, 147 East 45th.

COUPLE, English-Canadian, chauffeur, butler, cook; references. Leslie. Plaza 9155.

FILIPINO, ex-navy boy, wishes position as butler or valet; has been working for naval captain for five years; honest and obedient. K 43 Times.

FILIPINO, experienced, well recommended, cook, butler, chauffeur for private family, bachelor, in city, country. Wickersham 3020.

JAPANESE, refined, thoroughly experienced butler, valet, cook; well recommended, reliable service, good disposition, neat, sober. Masa. Clarkson 1244.

JAPANESE, excellent cook; refined family, bachelor's apt.; can drive. Yama, Eldorado 9023.

Employment Agencies.

JAPANESE HIGHGRADE AGENCY—Most reliable cooks, butlers, chauffeurs, couples, houseworkers, &c.; references investigated. 121 West 42d. Bryant 7787.

CHINESE Domestic, 575 Lexington (Plaza 2446)—Competent cooks, butlers, housemen chauffeurs, couples.

JAPANESE Employment Agency—Domestic help; references investigated. 112 West 44th. Bryant 8873.

JAPANESE AGENCY, 110 West 42d—Reliable cooks, butlers, couples, houseworkers. Wisconsin 4943.

HOUSEHOLD HELP WANTED

Lackawanna 1000. Suburban offices: Newark—Mulberry 4-3900, 9 A. M.-5:30 P. M. daily, 9 A. M.-2 P. M. Saturday; Westchester—White Plains 5300, 9 A. M.-5:30 P. M. daily, 9 A. M.-11:30 A. M. Saturday; Mineola—Garden City 3605, 9 A. M.-5:30 P. M. daily, 9 A. M.-11:30 A. M. Saturday.

Forms Close 4 P. M. daily; 1 o'clock Saturday for the Sunday edition.

Male.

CHAUFFEUR, refined, touring mechanic, permanent, age, telephone, lowest wages. S 114 Times.

COUPLE, divide entire work small household, adults; must be thoroughly experienced in cooking, waiting, housework; man drive car occasionally; 2 years' first-class references required from last place; write, stating wages and full qualifications. P. O. Box 947, Southampton, L. I.

COUPLE, not over 40, no children, gentleman's farm near Peekskill; permanent position; man, vegetables, chickens, odd jobs (chauffeur's license); wife, plain cooking, assist housework. 9-12. Alsberg, 114 East 32d.

COUPLE, to do all the work in household of 4 adults; must do a little garden work; wages, references. 531 Whitney Av., New Haven, Conn.

COUPLE wanted, free use of doctor's apartment for Summer in return for light services. Phone Raymond 4970.

Employment Agencies.

CHAUFFEUR, Minerva, city, $40; Packard living West 80th, $35; Japanese chauffeur-cook, country, $100, maintenance; instructor, Swiss-French, city, $30. COUTANT'S AGENCY, 169 West 23d.

Female.

COOK and houseworker desiring permanent position with private family, good home; one who is willing to cooperate; 2 adults, 2 children and nurse; state salary, experience, references and telephone number. Write Box 217, West Hampton Beach, L. I.

Female.

GIRL, white, light housework, care 3-year-old boy; 2 employed. Call mornings, Schuyler 0108.

GIRL (sleep in) care for children, assist with housework. Phone Monument 4187.

HOUSEKEEPER, good cook, experienced, middle-aged woman; no laundry. L 119 Times.

NURSE, graduate, to take full charge of 2 children, 8 months and 2 years; good home atmosphere; 2 in family; state names of last two employers, salary desired and when available; answer by letter only, giving telephone number. Box 217, West Hampton Beach, L. I.

NURSE, practical, to lady; strong, willing; cook, serve simple meals; assist care apartment; two in family; wages $20. Apply 521 West 122d. Apt. 45.

NURSE, practical, for invalid lady, assist light household duties; $75 monthly; permanent city position; references. C 538 Times.

NURSE, care for male patient barely able to walk, in her own home. Answer, stating full particulars, J 937 Times Downtown.

YOUNG GIRL, white, general housework, small family; good home. Billings 0508.

Employment Agencies.

COOK for tea room, Adirondacks, $150; couples (butlers, chauffeurs, cooks); English butlers.
MISS HOFMAYER'S AGENCY,
10 EAST 43D ST., 3D FLOOR.
Telephones Murray Hill 8947-8948.

HOUSEKEEPER, $150; large household, Newport, R. I. Universal Agency, 578 Madison Av.

Situations Wanted—Female.

ARTIST in commercial advertising desires a position. C 530 Times.

BOOKKEEPER, beginner, good handwriting, quick and accurate, knowledge of typewriting; satisfactory references concerning character and ability. Miss Libby Kleban, 1,075 Grand Concourse. Phone Bingham 7798.

BOOKKEEPER-SECRETARY, junior accountant, 10 years' diversified experience; thoroughly competent; complete charge financial statements; salary $35. Wadsworth 2090.

BOOKKEEPER-TYPIST, 3 years' college training, diversified experience, able to assume full charge; capable, conscientious. Call Foundation 7817.

BOOKKEEPER, stenographer, accountant, for many years confidential secretary to officials in various industries. 327 West 80th, Apartment 97.

BOOKKEEPER and stenographer, now employed in dress house, wishes to make change; 5 years present position. Box 380, Realservice, 15 East 40th St.

BOOKKEEPER, stenographer, ten years' experience; last seven years with prominent real estate and construction concern. Tel. Haddingway 3128.

BOOKKEEPER, 5 years' experience, knowledge typing, stenography; full charge. A 571 Times.

BOOKKEEPER-TYPIST, eight years' experience; full charge trial balance, controls. Orchard 6718.

BOOKKEEPER-TYPIST, six years' experience; full charge trial balance. Handler. Topping 0560.

BOOKKEEPER, expert, thoroughly experienced, credits, collections, correspondence; knowledge stenography. F 595 Times.

BOOKKEEPER-TYPIST, 12 years' experience, controls, trial balance; $28. J 199 Times.

BOOKKEEPER, expert; full charge; varied experience; stenographer; Christian. P 90 Times.

BOOKKEEPER-STENOGRAPHER, thoroughly experienced; full charge, trial balances; moderate salary. Adirondack 4491.

BOOKKEEPER-STENOGRAPHER, 5 years, references, take charge, desires work afternoons. Sedgwick 0218.

BOOKKEEPER-TYPIST, six years' experience; complete charge; $23. J 941 Times Downtown.

BOOKKEEPER-STENOGRAPHER, thoroughly competent, capable taking charge; selling ability; $25. Intervale 7339.

BOOKKEEPER-EXECUTIVE, 12 years' practical experience; highly recommended; salary secondary. Decatur 10464.

BOOKKEEPER, experienced, 8 years; trial balance, controls, credits. Phone Tremont 6549.

BOOKKEEPER, credit, office manager, 12 years' ready-to-wear experience. Wisconsin 3964.

BOOKKEEPER-TYPIST, 3 years' experience, high school graduate. Call Dewey 2847.

BOOKKEEPER, stenographer; high school graduate; typing, filing. Box 183, 219 7th Av.

CLERK-TYPIST, comptometer operator, thoroughly experienced; Christian. C 548 Times.

CLERICAL WORKER, type, part time, 1 to 6 $6. Bensonhurst 5052.

INTERPRETER, college senior, wishes position; Spanish, English, German experience. Call 125 Broadview Av., New Rochelle. Telephone 4309M.

SECRETARY, 10 years' experience accounting, typing, stenography; competent, conscientious; temporary or permanent. Riverside 2983.

SECRETARY - STENOGRAPHER, college graduate, rapid, experienced, alert, conscientious. Margaret Kent, Collegiate Institute. Murray Hill 7510.

SECRETARY, business manager, expert correspondent, stenographer; knowledge bookkeeping; A1 references; financial, theatrical, literary experience. Academy 2241.

SECRETARY-STENOGRAPHER, Protestant, varied experience; educated; pleasing personality; highest references. Rhinelander 3896.

SECRETARY-STENOGRAPHER and typist wishes steady position; business or professional; capable, experienced. Phone Republic 4245.

SECRETARY - STENOGRAPHER, good appearance, rapid, accurate; 6 years' experience; best references; $35-$30. Janet Leventhal, 854 Macon St., Brooklyn.

SECRETARY-STENOGRAPHER, thoroughly experienced, legal, commercial; can handle correspondence; $35. Susquehanna 3662.

SECRETARY-STENOGRAPHER, thorough knowledge office routine, collections and credits; capable. Newtown 3771.

SECRETARY, bookkeeper, stenographer, 7 years' diversified experience; excellent references. L 86 Times.

SECRETARY, stenographer, correspondent, experienced, educated, refined personality, meet people. C 537 Times.

SECRETARY-RECEPTIONIST, college education, experienced, initiative. A 1190 Times Harlem.

SECRETARY, 23, German, English, take dictation both languages. M 702 Times Downtown.

SECRETARY, stenographer, correspondent, executive ability; 8 years' experience, including advertising. Sheepshead 10378.

SECRETARY-STENOGRAPHER, expert, desires executive responsible position; initiative; capable. C 546 Times.

STENOGRAPHER, well educated, refined, capable, excellent references, good personality, ambitious. Margaret Adams, Collegiate Institute. Murray Hill 7510.

STENOGRAPHER, age 17, beginner, excellent personality, English and spelling a specialty; salary $15. School, Barclay 8379.

STENOGRAPHER, knowledge bookkeeping; neat, dependable, beginner; small salary; American school. Nevins 7383.

STENOGRAPHER, eight months' experience, capable, efficient, high school and business school graduate; salary $18. C 536 Times.

STENOGRAPHER-BOOKKEEPER, typist; reliable, willing worker; $12; references. Miss Mildred. Midwood 3256.

STENOGRAPHER, typist, bookkeeper, thoroughly trained beginner; $12. Marie. Stuyvesant 0665. Ideal School.

STENOGRAPHER, legal, 12 years' experience; 8 years office; $30. T 822 Times Downtown.

STENOGRAPHER - BOOKKEEPER, college education, 1 year's experience, good references. Tillie, Sunset 0947.

STENOGRAPHER, bright, American; some experience; neat, reliable; $15. J 939 Times Downtown.

STENOGRAPHER, one year's experience; high school education; $20. Miss McKeever. Beekman 4841.

STENOGRAPHER, high school graduate; several months' experience; $12. J 943 Times Downtown.

STENOGRAPHER, two years' experience; capable, intelligent, willing; best references; $20. Edgecombe 2462.

STENOGRAPHER, general office assistant; four years' experience; $20. J 942 Times Downtown.

STENOGRAPHER, capable typist and office assistant; complete knowledge business routine, willing start $14; references; also bright bookkeeper-typist, neat worker; recommended for responsible position in busy office. School, Tremont 6265.

Situations Wanted—Female.

STENOGRAPHER, typing, knowledge of bookkeeping, cultured, good personality, office practice; experienced; specially trained through most prominent Brooklyn school. Heffley's. Phone Sterling 5210.

STENOGRAPHER - SECRETARY, excellent correspondent, rapid, accurate; capable assuming responsibility; intelligent. Algonquin 2715.

STENOGRAPHER-TYPIST, knowledge bookkeeping and office routine; neat, refined, capable beginner; $15. New Utrecht Business School. Bensonhurst 5052.

STENOGRAHER-TYPIST, knowledge of bookkeeping; good personality, competent, resourceful; highly recommended. Phone Harlem 3090.

STENOGRAPHER, bright beginner, good typist, good references; $15. Miss Love, Chelsea 7185.

STENOGRAPHER, capable beginner, desires position. Phoebe Goodman, care Estey's School, 122 East 42d St. Lexington 2406.

STENOGRAPHER—English, Spanish, French; experienced; college graduate; permanent, temporary; $25. Bogardus 0170.

STENOGRAPHER, college education, capable, conscientious; 3 years' advertising experience; $25. Skidmore 2677.

STENOGRAPHER, knowledge of bookkeeping; beginner, refined, neat. Miss Stack, Raymond 5305.

STENOGRAPHER, German, English, French; experienced; part time. Box 63, 1,517 3d Av.

STENOGRAPHER-TYPIST, 18, dependable; $15. Clara, Skidmore 3126.

SWITCHBOARD TYPIST—8 years' experience. Can handle any board; best of references. Call any time. Ingersol 6949.

TYPIST—We have two bright students desiring typing, &c., from 1 to 5, Saturday from 9 to 12; salary $7. Bush School, Buckminster 5974.

TYPIST-RECEPTIONIST, well educated, refined, capable, tactful; good references. Elizabeth Norton, Collegiate Institute. Murray Hill 7511.

TYPIST desires typing position from 1 to 5, Saturday, 9 to 12; salary $7. Miners Academy, Jefferson 0327.

TYPIST, young lady, refined; preferably doctor's, dentist's office; references. Regent 3249.

TYPIST and bookkeeping, with several years' experience and good references. Minnesota 7494.

TYPIST, clerk, high school graduate, 3 years experience. Call Miss Sherry, Intervale 1996.

TYPIST, willing worker, recent graduate, 17; small salary; school. Nevins 8582.

WAITRESS, 25 to 35 years, to assist in serving luncheon to employes; hours, 10 to 2, 5 days per week; wages $7. Apply Tuesday after 9 A. M., Electrical Testing Labatories, 540 East 80th.

YOUNG LADY, office-experienced typist-bookkeeper; no Saturdays. M 726 Times Downtown.

YOUNG LADY, German, refined, English speaking, desires position in surgeon's or dentist's office. Sacramento 10412.

YOUNG LADY, knowledge of bookkeeping, typing, experienced, desires temporary position. Ambassador 4616.

DRAKE SCHOOLS have intelligent stenographers, typists, beginners, $14; also girls for afternoon, $6. Phone Employment Dept., Beekman 4840.

See Instruction—Female for other Teacher and Tutor advertisements.

Situations Wanted Female—Agencies.

OFFICE HELP SUPPLIED FREE.
Stenographers, bookkeepers, clerks, typists, telephone operators, cashiers. Elsie Diehl Agency. Barclay 9520.

RELIABLE OFFICE HELP.
VAN TYN AGENCY.
1 WEST 34TH. WISCONSIN 7196.

HIGHEST TYPE OFFICE HELP.
STRAND PLACEMENT BUREAU,
152 West 42d St. Wisconsin 4636.

STENOGRAPHERS, bookkeepers, typists, clerks, supplied free, $12-$25? Owens Agency, Barclay 9694.

STENOGRAPHERS, bookkeepers, typists, clerks, $12-$25; competent applicants. Fulton Agency. Cortlandt 7392.

ASHLAND, 303 5TH AV. BOGARDUS 5553. A personally conducted agency for the discriminating applicant or employer.

STENOGRAPHERS, office help, available always. Fairmount Agency, 70 West 40th. Longacre 5893.

Situations Wanted—Male.

ACCOUNTANT—CERTIFIED PUBLIC ACCOUNTANT, 10 years' diversified public experience; tactful, pleasing personality, resourceful, energetic, efficient executive
WANTS PART-TIME POSITION
with accountant. J 180 Times.

ACCOUNTANT-BOOKKEEPER, 29, American born; thorough knowledge French, college and accounting school graduate; experienced office manager. H 263 Times.

ACCOUNTANT-AUDITOR, 10 years' domestic and foreign steamship experience; excellent recommendations; traveling acceptable. C 540 Times.

ACCOUNTANT, university graduate, 6 years' diversified experience; competent senior. F 570 Times.

ACCOUNTANT, 4½ years' public and commercial experience; university graduate. H 275 Times.

ACCOUNTANT, junior, 23, Pace graduate, three years' bookkeeping experience. F 589 Times.

ACCOUNTANT, 8 years' experience, desires evening occupation; will consider part-time day work. C 554 Times.

ACCOUNTANCY STUDENT, bookkeeping experience, desires certified connection; salary nominal. H 253 Times.

ACCOUNTANT, expert, highly qualified; books opened, audited, written up; reasonable. 3,607 Greystone Av.

ACCOUNTANT, Pace graduate; two years' diversified experience; salary secondary. H 270 Times.

ACCOUNTANT, office manager, 27, thoroughly experienced; highest references. J 940 Times Downtown.

ACCOUNTING, student desires clerical or bookkeeping position; some typing; temporary or permanent. X 2228 Times Annex.

ADVERTISING—College man, newspaper experience, lay out copy, available part time. Intervale 6662.

ARCHITECTURAL draftsman, 15 years' experience; college man; designing, detailing. H 254 Times.

ART STUDENT, college graduate, seeks evening work, after 6:30 P. M. Academy 2259.

ARTIST, black and white, lettering desires position. 1526 N. Y. Times, Newark, N. J.

ARTISTS experience in aniline and enamel metal novelties. Apt. Novelty, 19 West 21st.

ARTIST, fast, modern letterer, seven years' experience, take anything. L 135 Times.

ATTORNEY, young, experienced corporations, real estate, seeks responsible connection. S 122 Times.

AUTO SERVICE MANAGER, 20 years' experience, all makes of cars, truck fleet or service station; at present employed but open to any good offer. T. D., 53 Times.

BOOKKEEPER, cost accounting, English, Spanish and German; commercial and banking experience; $35; best references. C 533 Times.

BOOKKEEPER-ACCOUNTANT, experienced as office manager and public accounting; college graduate; moderate salary. H 264 Times.

BOOKKEEPER, thoroughly experienced credits, collections, controls, trial balance, statements. C 515 Times.

BOOKKEEPER-ACCOUNTANT, 30, expert, seeks position; salary secondary. F 591 Times.

BOOKKEEPER-ACCOUNTANT, 33, 12 years' diversified experience; moderate salary. H 272 Times.

BOOKKEEPER-ACCOUNTANT, college graduate, 12 years' diversified experience, $35. L 87 Times.

BOOKKEEPER, 10 years' experience, full set, accounts payable; $30. C 539 Times.

BOY, 16, Christian, wants steady position, learning a trade preferred. Cleveland 10324.

BOY, desires position; knowledge drafting; start small salary. S 860 Times Downtown.

BOY, high school, wishes position. Drucker, 227 Audubon Av. Washington Heights 9672.

CONTACT MAN, C. E., large acquaintance building trades; experience includes estimating, closing, preparing drawings, supervision. F 593 Times.

CORRESPONDENT, exceptionally qualified secretary-stenographer; salesman, wholesale, retail chain. C 541 Times.

CREDIT MANAGER, accountant, 38; 8 years office manager last position; college trained; tactful, progressive; now available. Jamaica 6826.

DRAFTSMAN, mechanical, 9 years' experience, automatic can making, presses and general machinery, seeks position. F 594 Times.

DRAFTSMAN, architectural, 12 years planning, designing, supervision; executive ability. H 450 Times.

DRAFTSMAN, bright, intelligent junior; good tracer; salary secondary. S 861 Times Downtown.

ENGINEER, graduate mechanical, 26, with 5 years' general engineering experience as an inventor's assistant, desires connection with future possibilities; American born, Christian and refined; can furnish best references. M. Higuchi, College Point, L. I.

ENGINEER electrician, plumbing, all repairs; own tools, maintenance. Kelly, 325 West 23d.

ESTIMATOR, salesman, superintendent, office manager, broad building experience, desires connection with responsible contractor; salary, commission. F 569 Times.

EXECUTIVE, AGE 35, WITH 15 YEARS' GENERAL EXPERIENCE TEXTILE INDUSTRY; THOROUGH KNOWLEDGE OF HOSIERY MANUFACTURE FROM RAW MATERIALS TO STYLING AND DISTRIBUTION OF FINISHED PRODUCT; PAST 2 YEARS VICE PRESIDENT AND GENERAL MANAGER IN CHARGE PRODUCTION AND SALES LARGE CONCERN; CONSIDER GOING ABROAD ON CONTRACT. H 276 TIMES.

Situations Wanted—Male.

EXECUTIVE and chemist, experienced particularly in research problems, cellulose chemistry and rayon, desires affiliation in any of these or other chemical propositions. A 1083 Times Annex.

FURNITURE FINISHER, neat, reliable; references; desires employment. L 125 Times.

HANDY MAN, carpenter, painter, chauffeur's license. Linquist, 440 West 57th.

INVESTIGATOR, college, mercantile and financial agency experience, wants work. H 266 Times.

LAWYER, thorough business experience; part-time commercial position; afternoon or evening; salary only. S 871 Times Downtown.

LIFE INSURANCE office manager, cashier, special agent, ordinary department experience, all details, desires salaried position; leave city if necessary; married. J 926 Times Downtown.

MAN, married, age 28, honest, ambitious, splendid personality, experienced in salesmanship, desires position with reputable firm in or out of town. C 549 Times.

MECHANICAL ENGINEER
in executive position, university graduate, 16 years' experience, best references, desires change; permanent connection. X 2080 Times Annex.

MECHANICS (two Germans), long experience on experimental bench and machine, able to read blue-prints. C 550 Times.

MULTIGRAPH OPERATOR, thoroughly experienced, desires night, spare time work. J 944 Times Downtown.

PAINTER, Christian, experienced, clean worker, wishes steady position; sober; $35 week. Raymond 9158.

REAL ESTATE broker, renting, collecting, managing apartment houses; college education; experienced; best references; good personality. H 278 Times.

REAL ESTATE MANAGER, collector, renter, 15 years' experience; references. C 544 Times.

RENTING AGENT and manager, thoroughly experienced with apartment houses, full charge, including repairs; executive ability, impressive personality, convincing talker, fine character; responsible; married; age 32; references. A 1197 Times Harlem.

SALESMAN, curtain goods and draperies, doing large volume of business with manufacturers and jobbers, desires new connection; drawing against commission. H 271 Times.

SALESMAN
with thorough background of intangible sales experience, well appearing, wishes to sever his present connection. H 273 Times.

SALESMAN of Pacific Coast and West Canada, wants line of samples ladies coats, dresses; commission. A 572 Times.

SALESMAN, commission basis, desires connection reliable manufacturer, profitable merchandise. C 545 Times.

SALESMAN, furniture, thoroughly experienced styles, materials, construction; highest references. C 543 Times.

SALESMAN, 26, experienced, good appearance, position mercantile concern. A 1198 Times Harlem.

SALESMAN, with car, wants good line; Jersey territory preferred. C 535 Times.

SALESMAN covering entire South, ten years, seeks specialty line. F 597 Times.

SECRETARY-STENOGRAPHER, 3 years' department store experience, familiar retail accounting and store systems, 6 months' experience assistant shoe buyer, wishes position in retail, advertising or other business where experience will be of value; age 24; moderate salary desired. L 73 Times.

SHOWCARDS—Young man, working now, wishes advancement; some knowledge. J 195 Times.

STENOGRAPHER, well educated, alert, capable, excellent references, good worker. John Muller, Collegiate Institute. Murray Hill 7510.

STENOGRAPHER, capable beginner, desires position. Fred Plog, care Estey's School, 122 East 42d St. Lexington 2407.

SUPERINTENDENT, German, experienced; good reference; married; childless; familiar repairs; good renter; marine engineer; high-class elevator house or club house. 4,160 Bowne St., Flushing, L. I.

TELEGRAPH OPERATOR, junior, rapid typist, high school education, good at figures, desires position with company with future; moderate salary. H 267 Times.

TRANSLATOR-CORRESPONDENT, English-German-French; full or part time. H 279 Times.

YOUNG MAN, BOSTON ART SCHOOL GRADUATE, THOROUGHLY TRAINED, ANXIOUS TO ENTER ADVERTISING; MINIMUM SALARY TO ACQUIRE PROFESSIONAL EXPERIENCE; ADEPT AT ALL TYPES ADVERTISING ART, ESPECIALLY LETTERING; ALSO WRITE COPY; HAVE SAMPLES. L 72 TIMES.

YOUNG MAN, 25, high school graduate, knowledge bookkeeping, office routine, eight years' experience, intelligent and trustworthy, position anything offering advancement. A 1272 Times Bronx.

YOUNG MAN, 26, married, capable correspondent, original writer, competent executive's assistant, thorough knowledge office routine, typist. Navarre 9291.

YOUNG MAN, willing worker, desires position, good junior draftsman; start small salary; good reference. S 859 Times Downtown.

YOUNG MAN, speaking English, French, Italian, Greek, Spanish, wishes steady position. Anthony Lascardi, 32 Bay 20th St., Brooklyn.

YOUNG MAN, honor student, high school graduate, desires steady position; good draftsman and surveyor (office, field); good reference; salary secondary. S 117 Times.

YOUNG MAN, 21, cultured and well-educated, desires position with opportunity for advancement. C 552 Times.

YOUNG MAN with fair knowledge English literature, wishes position with a publisher or bookseller. J 946 Times Downtown.

YOUNG MAN, 29, education, single, seeks opportunity, salary basis; references. Arnold Goodman, 489 5th Av., New York City.

YOUNG MAN, 28, bookkeeping, office experience, desires position. J 934 Times Downtown.

YOUNG MAN, student, afternoon-evening work, clerical, drive, tutor. F 572 Times.

YOUNG MAN, 23, experienced bookkeeper, typist, cashier, clerical worker. C 532 Times.

YOUNG MAN, Swiss, wants position as stock room clerk. H 282 Times.

ST. LAWRENCE UNIVERSITY student, 24, with selling and general business experience and skill in correspondence, seeks full or part time employment. Harold J. Sherman, 166 Rockaway Parkway, Brooklyn, N. Y.

COLLEGE student desires country employment; hotel or farm; experienced, hard worker. Jerome 6735. 1443 Times Fordham.

COLLEGE STUDENT desires work at anything, city, country, traveling. C 555 Times.

See Instruction—Male for other Teacher and Tutor advertisements.

Help Wanted—Female.

ASSISTANT BOOKKEEPER.
Opportunity for rapid and accurate worker; experience not essential. Apply Avedon, 448 5th Av.

BOOKKEEPER, experienced on Underwood bookkeeping machine; temporary, 1 month. Apply Mr. Maise, Packard Motor Car Company of New York, 1,861 Broadway (61st St. entrance).

BOOKKEEPER and stenographer, thoroughly experienced; millinery house. Lydia Hats, 32 West 39th.

BOOKKEEPER-CASHIER, must have double entry experience, retail clothing store. Bert Green, 1 Maiden Lane.

BUYER and manager for low-priced cosmetic department; state experience and salary. Box 442, 303 West 42d.

DICTAPHONE OPERATORS and stenographers with dictating machine experience; free placement. Alice M. Bland, Employment Manager, Dictaphone Sales Corp., 154 Nassau St.

DIETITION, head for Jewish institution; 200 beds; Jewish dietary laws observed; state age, experience, religion and salary expected. X 2235 Times Annex.

DRESS BUYER.
Aggressive buyer for better dresses specializing at $25 and $29.75 retail; must have appreciation of volume business and fast turnover; also must be floor leader; store in large Eastern city. S 110 Times.

FITTER, alteration hand, well experienced, gown shop. Harlow, 703 Madison Av. (62d.)

HAIRDRESSER run and operate our beauty parlor; must be experienced in all branches; first-class references; suburban hotel. Write C. B. Underhill, 203 Lafayette St., N. Y. C.

MASSEUSE for institution; must have 1930 license. X 2175 Times Annex.

MILLINERY DESIGNER.
$3 line for high-class Chicago manufacturer; write giving full details and telephone number. S 121 Times.

MODELS, SIZE 16,
TALL, ATTRACTIVE, FOR DRESSES; STEADY POSITION; HIGH SALARY. APPLY ALL WEEK. KORTLEE FROCKS, 525 7TH AV.

MODELS, SIZE 16.
Experienced, for large coat house; long season. Charnay-Freed, 270 West 38th.

MODEL, ATTRACTIVE, SIZE 14,
sport and tailored wear; good wages; steady position. Adler & Adler, 462 7th Av.

MODELS, SIZE 14 AND 16.
Attractive, steady, for dresses.
ZWIRN, 525 7TH AV.

MODEL, experienced on coats, size 16. Apply 6th floor, 256 West 38th.

MODELS, small, size 16, experienced coats. Crown Cloak, 265 West 37th St.

MODEL, size 16, for coats. 250 West 39th, 15th floor.

MODEL, experienced fur coats; size 16. 5 feet 7. Kimmel & Kimmel, 352 7th Av.

MODELS for coat house, size 16, experienced. 247 West 38th, 14th floor.

MODEL, size 16, tall, attractive; good salary. Mannie Kagle, 213 West 35th.

MODELS, ATTRACTIVE, SIZE 16, COATS. CHAS. L. MILLER & SON, 242 WEST 36TH.

MODELS, experienced, misses' coat house, size 14. Harry Frechtel, 512 7th Av.

MODELS, coats, junior 15. Goldfield & Newman, 260 West 37th.

Help Wanted—Female.

MODELS, SIZE 14.
TALL AND ATTRACTIVE YOUNG LADIES FOR DRESS HOUSE; STEADY POSITION
ARTHUR COHEN DRESS CORP.,
525 7TH AV.

MODELS, SIZE 16,
Experienced; must be tall, attractive; highest salary; steady positions.
INTERNATIONAL DRESS CO.,
225 WEST 37TH ST.

MODELS, JUNIOR, 14½.
Refined, attractive, experienced. Coats and suits; long season.
J. ENGEL & COHEN,
1,359 BROADWAY.

MODELS, SIZE 16,
ATTRACTIVE, FOR COATS.
NORDEN, JORDAN, MIELE,
525 7TH AV.

MODELS, EXPERIENCED,
TALL, ATTRACTIVE, SIZE 16,
FOR HIGH-CLASS DRESS HOUSE.
STEADY POSITION; GOOD SALARY.
JOSEPH GREENBERG COSTUMES,
550 7TH AV.

MODELS, SIZE 16;
TALL, FOR COATS AND SPORT DRESSES; STEADY POSITION.
DAVIDOW, 530 7TH AV.

MODELS, size 14 and 16, attractive, refined, experienced coats; long season. Gottlieb Bros., Inc. 150 West 30th. Apply Miss Bly.

MODELS, SIZE 16,
experienced high-grade coats and suits. Julius Finger Co., 500 7th Av.

MODELS, size 14, experienced, attractive; steady position. Schwartz & Bass, 1,412 Broadway.

MODEL, attractive girl, size 16; steady position. Wilson Levy Gowns, 101 West 37th.

MODEL, attractive; coat experience; size 16, height 5 feet 7. 15th floor, 130 West 30th.

MODELS, SIZE 16;
TALL, ATTRACTIVE; EXPERIENCED COATS. C. MOSHEIM, 213 WEST 35TH.

NURSES, graduates, for day duty, to live in. 161 East 90th St.

NURSES, undergraduates, for day and night duty, to live in. 161 East 90th St.

STENOGRAPHER.
R. H. MACY & CO., INC.,
REQUIRE A STENOGRAPHER, 22 TO 25 YEARS OF AGE; MUST BE CAPABLE OF TAKING RAPID DICTATION AND BE ABLE TO MAKE GOOD CONTACTS; MUST BE HIGH SCHOOL GRADUATE. APPLY FROM 9:30 TO 3:30 AT EMPLOYMENT OFFICE, 1ST BALCONY, WEST BUILDING.

STENOGRAPHER, well educated, with ambition and knack for handling detail; tact and refinement essential; $25 to start; apply before noon. James L. Clark Studios, 705 Whitlock Av., Bronx.

STENOGRAPHER, experienced, law office, Brooklyn; permanent; state references, salary. S 126 Times.

STENOGRAPHER, few hours' evening work for hotel in exchange for room. S 113 Times.

STENOGRAPHER, accurate, typist, one-two years' experience; write education, nationality, age, experience and salary. S 123 Times.

TEACHER Gregg shorthand; must be experienced; temporary. Telephone Mr. O'Brien, Beekman 4841.

TELEPHONE OPERATOR for professional firm; state experience, religion and salary expected. Apply in writing only, 14th floor, 102 Maiden Lane.

TUTOR—By college graduate, 23, positoin as tutor during July and August; special subjects, English and history; highest references. Telephone Greenwich 1811. Address, G. F. S., 176 Field Point Road, Greenwich, Conn.

TYPIST-stenographer; experienced; state qualifications in detail, salary. Write only, Detroit Furniture Distributing Co., 92 Bogart St., Brooklyn.

USHERS.
Tall, attractive, young women;
PART-TIME WORK ONLY.
12 NOON-3 P. M.
NO SUMMER WORKERS.
APPLY SCHRAFFT'S, 56 WEST 23D.

YOUNG LADY teach English exchange for foreign languages. Fisher School, 1,264 Lexington Av.

YOUNG WOMAN, German, wants housework, sleep home. Phone Atwater 7205.

MATURE WOMAN to deliver 1,000-word lecture to small audience one evening only; must have charm and poise, must learn lecture verbati mbut be able to ad lib.; $50 for single lecture. F 568 Times.

Sales Help Wanted—Female.

CANDY SALESGIRLS.
EXPERIENCED ONLY:
NO SUMMER WORKERS.
Exceptional opportunity for advancement for those who qualify. Good salary and commission on all sales. Lunch.
SCHRAFFT'S, 56 WEST 23D.

FUR SALESWOMAN.
L. Bamberger & Co. desires a young woman with attractive personality and unusual ability to sell furs; good position with promotional possibilities. Apply at Employment Office, ninth floor, new building, between 9 A. M. and 1 P. M.
L. BAMBERGER & CO.,
"One of America's Great Stores,"
NEWARK, NEW JERSEY.

SALESLADIES wanted with selling ability; must be aggressive to solicit large offices and banks with our attractive combination office supply plan; leads furnished; attractive commissions. T 447 Times.

SALESLADIES who play bridge to sell condensed contract bridge book; sells on sight; large commissions. Apply Room 303, 15 Moore St.

SALESLADIES, over 25, ladies' wear experience; $25 weekly; inexperienced and part time; commission. 38 West 32d, Room 506.

WOMAN OF ABILITY.
Opening for an unusual woman to fill an unusually interesting position created by our national radio advertising. The applicant need not have business training but must have educational background, outstanding traits of character and a definite need to succeed. Age 28 to 45. Exceptional financial returns through generous commissions and bonuses. This is a company now doing a two-million-dollar-a-year business in various parts of the country. Mrs. Jones, The Book House for Children, 551 5th Av.

WOMEN—PERMANENT EMPLOYMENT.
For ambitious, educated woman of refinement, 22 to 40, free to travel, railroad fare paid, with educational service organization offering definite drawing at start; liberal commission and bonus for those qualifying; personal interview by phone appointment. Mrs. Juliet Mutter, Hotel Knickerbocker, Bryant 3300.

GOOD POSITIONS NOW OPEN.
A progressive international firm now has permanencies on its New York staff for several successful, executive type women qualified for independent work in the educational service group; prefer college women, past 25; ample compensation provided, either assured or on a percentage basis. Miss Helen Sherman, 19 West 44th St., Suite S501.

WOMEN—Part time work; German, Spanish, Belgian, Norwegian, Swiss, learn real estate business working with expert; substantial earnings while learning, commission basis. Personnel Manager, 1,440 Broadway (cor. 40th), Room 603, 9 A. M.-8 P. M.

LADIES—Permanent position, selling to merchants a radio-advertised discount (certificate) service; protected city and suburban territory; liberal commission. Apply Room 420, Graybar Building.

SOLICITOR with following, experienced, to make appointments for high-class Homportrait artist; 40% commission. O. Stephan, Box 133, Lake Ronkonkoma, L. I.

WOMEN solicitors, capable, for year book; commission basis. Apply Orphans Home, Washington Avenue, Nutley, N. J.

YOUNG LADIES, sell hosiery and cravats below store prices; your friends are your customers; liberal commissions; fast selling line. Town Talk, 141 West 40th.

YOUNG LADIES, sell silk hosiery and underwear to friends, fellow-employes, &c., at less than store prices; excellent commission. Call Helix, 213 4th Av.

YOUNG LADIES, excellent opportunity selling ladies' silk hosiery and underwear to friends, co-workers at wholesale prices; big commissions. Call Walton Co., 11 West 30th.

Sales Help Wanted—Female.

A PERMANENT POSITION OPEN IMMEDIATELY.
One of Chicago's leading corporations established 36 years and operating branch offices throughout the United States and Canada has a good position open for an alert, educated woman of tact and business ability in their educational service division; assured income and bonus, also commission; applicant must be over 30 years of age and entirely unencumbered; personality more important than experience as we prefer to train our own women; further details given in personal interview.
SEE MRS. WEEDMAN,
BANK OF UNITED STATES BUILDING,
Suite 615. Corner 44th St. and 5th Av.

AN UNUSUAL OPPORTUNITY.
A world-wide corporation, the leader in its field, has an opening for a well-educated woman, 25 to 45 years of age; previous experience not necessary; tact, perseverance and ambition to achieve unusual financial success means a permanent connection; educational service; assured income, commissions and bonus.
THE GROLIER SOCIETY, 2 West 45th St., 7th floor.

I WANT A LADY
to work with me in my established community upbuilding business, real estate; all year position with widely known firm; no experience or investment; I teach you; excellent commissions shared from the start. Mr. Davidson, Room 306, 1,457 Broadway (near 42d St.).

A REAL OPPORTUNITY.
Several ambitious and capable women for an educational service which has already reached and benefited 3,000 young people; previous experience not necessary; complete cooperation to those who qualify; assured income, commission and bonus. Dept. J, Room 600, 6th floor, 2 West 45th St.

Help Wanted Female—Agencies.

NATIONAL EMPLOYMENT EXCHANGE,
Hudson Terminal Building,
30 Church St.
COMMERCIAL AND MISCELLANEOUS.

Secy.-Steno., young engineer, exp.	$35
Secy.-Steno., 125th St., near B'way	$30-$35
Secy.-Steno., knowl. bkpg., New Rochelle,	$30-$35
Steno., young, some legal exp.	$30
Steno., Ridgewood, Bklyn.; advan.	$25-$30
Steno.-Secy., L. I. C., interesting	$25-$30
Steno., H. S. G., rapid	$120
Steno., 23 yrs., exper. general work	$25
Typist, Greek, keep	$25-$35
Steno., temporary	$5 a day
Steno., gen'l ins. bkge., Manhasset	$25
Steno.-Clerk, renewals	$25
Fire Policywriter	Lunch & $90
Typist-Clk., casualty exp.	$20
Entry Clerk, good at figures	$22
Coder, liability and compensation	$22
Elliott-Fisher Biller, temporary	$23

MANY OTHER OPENINGS.

F. W. PETTIT PLACEMENT BUREAU,
100 West 42d St. (near 6th Av.), 7th floor.

STENO., bank, college pref.	$30-$35
LEGAL SEC.-STEN. (young), gd. exp.	$30-$35
LEGAL STENOS. (many), real futures	$30
PATENT LAW STENO.	$30
STENOS. (6), tech. dict., talkies	$30
SECY.-STENO., theatrical exp.	$25-$30
STENOS., numerous, all lines and locations.	$23-$25
STENOS. (many), H. S. grads., 2 yrs.' exp.	$20-$22
TYPIST, ins. exp.	$70 mo.
MON. B.-Typist-Receptionist	$18
NATL. POSTING MACH CASHIER.	$100 mo.
COMPT. Opr., all oprns.	$30
BKPR., full chg., Scarsdale	$30
CLK., keep stock records; check orders; neat penman; Bklyn.; yrs. of exp.	$25

A. K. OSTRANDER, 505 5TH AV.

Secy.-Steno.-Receptionist, small d. t. off.	$35
Steno., supervise 2 girls; overtime	$140
Steno., welfare; start Aug. 26	$135
Secy-Steno., pub. or adv. exp.	$30-$35
Steno.-Correspondent, interesting	$30
Steno., young, college	$28
Typist, college pref., math formulas	$30-$35
Typist-Clerk, accurate at detail	$23
Receptionist-Typist, college type	$20
Resident Clerk, case histories; Westch.	$100
Bkpr. (Asst.), auto exp. helpful	$25

LINCOLN EMPLOYMENT SERVICE, INC.,
274 Madison Av. (40th). Room 801.
MISS BREMBLE.

SECY., legal background, personal work	$40
SECY., age 19; consider beg.	$23
CLERK, some bookkeeping exp.	$30
CLERK, knowledge subj. filing	$25
COMPT. OPERATOR, good educ.	$27
RECEPTION CLERKS (2), lovely off.	$15

VERA ROBERTS EMPLOYMENT AGENCY,
253 Broadway. Barclay 6575.

Secy.-Steno., college pfd, lunch, bonus	$35
Steno.-Dictaphone oper.	$25
Stenos., many, H. S. grads	$20-$30
Typist, good at Greek letters and fig.	$30-$35
File Clerk-Typist	$20-$25
Switchboard Opr., C. O. exp.	$21
Ellis Opers., Burrs. Bkpg. Opers.	$20-$25

MANY UNLISTED POSITIONS.

OFFICE SERVICE CO.,
103 Park Av., corner 41st St. Est. 1909.
SELECTIVE INDIVIDUAL SERVICE.

Dental asst., knlg. steno. (age 30)	$30
FRENCH-ENG. STENO.	$25-$30
ASST. BKKPR.-typist (age 22)	$25
FILE CLERK, R. E. exp. (young)	$22
KEY PUNCH OPERATOR	$25

PERSONNEL PLACEMENT, 12 East 41. Steno-secres.; newspaper publicity exp., $40; insurance, L. I. C., $30; hotel, $125 mo.; statistical clk. with typing, $25; corres. with typing, $30; cashiers, 25-30 yrs., very fine appearance, one meal and $25; typists, $25 and lunches.

HIRST OCCUPATIONAL EXCHANGE,
17 JOHN ST.
Secy. to bank official, $1,800-$1,900 plus; steno., bank auditing exper., $1,800; stenos., $30-$35; exec. file clerk, college grad pfd., about $35; typists, H. S. grads, Burroughs Bkprs., &c.

NEW YORK PLACEMENT, 505 5TH AV.

SECY., French-English dict.	$35
STENO., technical, 42d St.	$32
STENOS., 1-2 yrs.' exp., temp., perm.	$18-$25
TYPIST-BILLER, $30; ASST. BKPR.	$25
COMPT. OPR., 7 yrs.' exp.	$25
TYPIST-FILE CLK., knowl. compt.	$25

DICTATING MACHINE OPERATORS.
Miss Charash, formerly employment manager Dictaphone Sales Corporation, announces the opening of her new office, 274 Madison Av., near 40th, Room 705. Lexington 8901.

NATIONAL VOCATION AGENCY,
Room 318. 132 Nassau.

Stenographers (4); exp., bond dictation	$30
Stenographers (2); security exp.	$30
Stenographers; bank	$38
Typists (2); banking, insurance	$1,200
Burroughs Bookkeeper	$80

SECRETARY-STENOGRAPHER, 2 months' substitution, interviewing university graduates; must have newspaper interviewing and writing experience; $30 and commutation; hour from New York. L 133 Times.

AMERICAN VOCATIONAL EXCHANGE,
11 EAST 42D ST. 170 BROADWAY.

Secy.-stenos. (1), college trained, publicity exp.; $40; (1) advertising	$30
Stenos., legal, $35-$40; commercial	$30

WARNER EMPLOYMENT SERVICE,
3 Park Row. Bar. 4408.

STENO.—Treasury dept.; future	$30
COMP. OPER.—All operations	$27
STENO.—Splendid concern	$25

STONE PERSONNEL SERVICE,
32 BROADWAY.

Stenographers, brokerage exp., fine opp.	$35
Stenographers, adv. training or exp.	$30
Typists, brokerage and commercial	$25

OFFICE SERVICE CO.,
103 Park Av., corner 41st. Est. 1909
SELECTIVE INDIVIDUAL SERVICE.
DENTAL ASSISTANTS, HYGIENISTS, &c.

Steno., Dictaphone exp.; temp.	$26
Steno., Ins. exp.	$25
Steno., Temp. Ins., 9-1	Open

ACORN AGENCY, 17 John St.

CADMUS OCCUPATIONAL BUREAU,
15 William St.
Legal perm. and sub. stenos., $35-$40.
Typist and other commercial, $20-$35.

SECRETARY, initiative, young	$30

DENTAL ASSTS., HYGIENISTS, expd.
CASHIERS, USHERS, picture theatres.
MARKUS-BIRMAN AGENCY, 110 West 42d.

FOREIGN Language Bureau, 245 Broadway—Stenographers, French-English, $35; German-English, temporary.

HILDA DEITSCH, INC., 130 WEST 42D.
SECRETARIES—STENOGRAPHERS.
CLERKS—TYPISTS.

MACKEY AGENCY, 505 5TH AV.
Switchboard Oper., mercantile exp. $18
OTHER CLERICAL OPENINGS.

VOCATIONAL BUREAU, INC.,
105 West 40th. Est. 1920. Interviews 9-2.
SECY.-STENO.—Train for buying $30

42D ST. AGENCY, 7 EAST 42D.
Many clerks, typists, stenographers; good salaries.

BENNETT WILLIAMS, 15 EAST 40TH.

Steno. (law), downtown	$25
Comptometer (downtown), start	$27

THE COLLEGIATE SERVICE, INC.
Occupational Bureau for College Women.
11 East 44th St.

STRAND PLACEMENT BUREAU.
152 West 42d. Wisconsin 4636.
Bookkeeper, size 16, coats, tall; $30.

CASTLE HILL, 206 BROADWAY.
Sec'y, good medical exp., uptown $30
Stenos., banking, brokerage; exp., H. S. ..$30

COMPTOMETER operator, all operations, especially division; $25. Plaza Agency, 507 5th Av.

ALBERTA SMYTHE AGENCY, 15 Park Row. Ellis transit operator for bank, $1,300.

VOCATIONAL SERVICE, 18 EAST 41ST. Social workers, typist, architects, exp., $25

Instruction—Female.

BE A PRIVATE SECRETARY.
Salaries averaging $25 to $40 a week after only 30 to 60 days' coaching; illustrative lessons. Moon Secretarial School, 521 5th Av. (corner 43d). Vanderbilt 3896.

THE U. S. SECRETARIAL SCHOOL,
527 5th Av., at 44th St.
The oldest and pre-eminently the most successful; intensively prepares for and obtains excellent positions. Write for Catalogue 10.

Instruction—Female.

BIGGER SALARIES FOR YOU.
If you earn less than $50 weekly you should become a Wilfred Beauty Expert at once; learn the famous Wilfred System of Beauty Culture during the day or evening; moderate tuition convenient to you.

Wilfred's prize-winning instructors make you skillful in all branches of this good paying profession, prepare you for the best position in smart beauty shoppes; many students accept week-end positions while learning; this helps pay their tuition.

Before you invest, investigate; visit any Wilfred School without obligation; ask any hairdresser about our reputation.

Call, telephone or write for free book "E."

WILFRED (Beauty Culture) ACADEMY,
1,657 Bway. (51st-52d Sts.), N. Y. Col. 9030.
285 Livingston St., Brooklyn. Triangle 0431.
833 Broad St., Newark. Mitchell 3685.
Also Philadelphia and Boston.

BEAUTY CULTURE, BANFORD SYSTEM of personal instruction by profession's best known, most successful experts insures thorough training, prepares you for splendid positions and excellent incomes, or
YOUR OWN SHOPPE!
AMBITIOUS GIRLS, AMBITIOUS WOMEN EARN MORE MONEY!
Our course covers every phase of beauty culture. Come in, consultation with S. A. BANDER (who supervised the training of thousands of highest paid operators) is without obligation.
Day and Evening Classes. Supplies Free.
SUMMER RATES NOW — EASY TERMS.
Call, write or phone for complete information.
BANFORD BEAUTY CULTURE ACADEMY,
757 7th Av. (Corner 50th St.). Circle 1477.
Our Employment Bureau Places You FREE!

BURNHAM GRADUATES
IN BEAUTY CULTURE
SUCCEED.
One of America's oldest schools, established 59 years, provides an exclusive and thorough training. BURNHAM graduates should find preference everywhere. A few short weeks fit you for a fine position at a splendid salary and you can actually EARN while learning. Employment service in fifty cities. Day and evening classes. SPECIAL SUMMER TUITION RATES NOW. Easy payments. Write, phone or call for Beauty Book "T." It's FREE.
E. BURNHAM SCHOOL
OF BEAUTY CULTURE.
Most Conveniently Located.
130 West 42d St. WIsconsin 8047

SHORTHAND AND TYPEWRITING
in 30 FULL DAYS by Prof. Miller, who taught in Columbia University 5 years, whose books are used by thousands of students in high schools and universities, and who has trained over 4,000 secretaries at the MILLER INSTITUTE OF SHORTHAND, 1,465 Broadway at 42d St. Wisconsin 9330. Evening course requires 10 to 12 weeks. Open all Summer. Fan-cooled rooms.

HOTELS NEED TRAINED WOMEN—Nation-wide demand for well-paid executives; past experience unnecessary; we train you by mail and put you in touch with big opportunities everywhere. Write at once for particulars. LEWIS HOTEL TRAINING SCHOOLS, Desk 118, Washington, D. C.

YOU ARE WASTING TIME
looking for employment with no training; we have trained and placed over 8,000 girls and women; day course, three weeks; night, four; also home course. Call
NEW YORK SCHOOL OF FILING,
19 West 44th St.

STENOGRAPHY—Opportunity to become 200-word minute, $75-$150 week reporting secretary, take directors' meetings, law, court proceedings, instead of mere 100-word office stenographer; assisted to position when expert. Lusk Shorthand Reporters, 229 West 42d.

GIRLS, LEARN A PROFESSION!
Learn beauty culture at MOLER'S, and earn while learning; MOLER training is within easy reach; call, write; free booklet. Inquire MOLER COLLEGE, 139 East 23d St.

N. Y. OFFICE APPLIANCE SCHOOL,
302 BROADWAY. WORTH 7978.
Comptometer, Monroe, Underwood Bkkpr.
Prepare for Summer positions.
Special Rates. Individual Instruction.

Help Wanted—Male.

ACCOUNTANT, semi-senior; C. P. A. firm; $25; write full particulars and phone number. S 876 Times Downtown.

ACCOUNTANT, junior; certified firm; state age, experience, education, salary. S 115 Times.

ACCOUNTANT, junior, typist, wanted by certified accountant. Room 2446, 11 West 42d.

BANK, located in Jersey commuting town, requires services of man with general banking experience, also capable of making contacts with prospective depositors; position open is that of assistant manager and has real possibilities of development with growth of bank; state fully details of previous employment, salary received, age, &c. in reply which will be treated in confidence. M 741 Times Downtown.

BUYER WANTED
FOR HOUSE DRESSES.
Department store experience preferred.
State qualifications. L. T., 319 Times.

COLLECTION ASSISTANT—Young man wanted in collection department of large chain store organization; good opportunity; state full details as to age, experience and salary desired. S 124 Times.

COLLECTOR, experienced handling weekly or monthly accounts; steady work; bond required; commission. Room 508, 50 Court St., Brooklyn.

DRAFTSMAN, structural steel, ornamental iron experience desirable; 4-5 months' work, job may become permanent; location, 50 miles from New York; full particulars. X 2109 Times Annex.

ESTIMATOR—Man must be fully experienced to figure costs from direct rough lumber to the finished article in the furniture line; experience must include regular wood furniture and upholstered; give full experience, former employment and salary expected. S 108 Times.

MAN of considerable experience to take entire charge of insurance department in old-established real estate office on east side; state experience, references and salary expected. X 2258 Times Annex.

MEN over 40, established real estate office, Washington Heights section; dignified work, renting and making contacts with property owners; commission basis, liberal drawing after short trial period; write for appointment.
"REAL ESTATE,"
1,099 ST. NICHOLAS AV.

MULTIGRAPH OPERATOR; must be experienced in P. I. A. work, also have knowledge of No. 17 folder. Supreme Publishing Co., 799 Broadway, Room 407.

PATENT draftsmen, thoroughly experienced, in intricate mechanical and electrical cases; large corporation. State fully age, qualifications, experience, salary. S 877 Times Downtown.

REAL ESTATE—Experienced in management but not too old to learn, for responsible position with large real estate concern; state religion; apply in own writing. S 112 Times.

SHIPPING CLERK, thoroughly experienced in ladies' handbags, with good references; none other need apply. Kaplan & Gordon, 141 5th Av.

SOCIAL DIRECTOR for hotel; state qualifications and experience. 188 N. Y. Times Brooklyn Branch.

STENOGRAPHER, few hours' evening work for hotel in exchange for room. S 111 Times.

SUPERINTENDENT, for 42-family steam heated house; white only; must understand repairs. Inquire 864 East 149th St., between 9 and 12.

TEACHER of accountancy and business administration subjects for college within 100 miles of New York; must be college graduate of outstanding ability and leadership; give teaching experience, references, age and salary desired. X 2259 Times Annex.

WINDOW TRIMMER, store decorator and card writer; must be thoroughly experienced, for popular-priced department store; position permanent for right man. S 13 Times.

YOUNG MEN (3) (students preferred) for Summer work; $18 per week salary; opportunity for large seasonal bonus and other emoluments city and country work; transportation expenses paid; circulation department. Butterick Publishing Co. Apply 8:30 A. M. Room 1710, 101 West 31st.

YOUNG MAN, 20-25, greasing station, minor repairs, all around; must be alert and understand all makes of cars; salary $25 to start; chance for advancement. Bob Auto Service, 701 Utica Av., Brooklyn.

YOUNG MAN about 18 years old, for general office work; $15 to $18 per week. Apply own handwriting. S 120 Times.

COLLEGE STUDENT for approximately 2 weeks, few hours daily; stenographer or good typist; resort Jersey coast and remuneration; state age, experience, interest and telephone number. S 118 Times.

Help Wanted Male—Agencies.

PACE AGENCY FOR PLACEMENTS, INC.,
225 BROADWAY, NEW YORK.
C. P. A. (N. Y.), printing cost exp., $3,000-$4,000.

PERSONNEL PLACEMENT, 12 East 41st.
Branch credit manager, Phila., 28-35 years, very clean cut .... $200 mo.
Junior typists, rapid touch $1,200

SALES promotion manager, Wall St. exp., advertising experience preparing sales letters, pamphlets; salary open. Diehl Agency, 225 Broadway.

STENOGRAPHER, experienced law; competent; willing to work overtime if necessary; Borough Hall, Brooklyn; $30 start. Jupp, 177 Broadway.

PART-TIME CLERK, cashier experience, 6 to 12 P. M.; must be employed; $20. Hamilton Agencies, 50 Church St. and 342 Madison Av.

CLERKS (2), very neat penman; good at figures; start $23-$25. See Mr. Miller, National Employment Exchange, 30 Church St.

CLERKS, insurance experience, loss department, $110. National Vocation Agency, 132 Nassau St.

BANK Burroughs bookkeeper, $1,200; night; typists, bank, $25. Fidelity, 200 Broadway.

Continued on Following Page.

Help Wanted Male—Agencies.

Continued From Preceding Page.

HAMILTON EMPLOYMENT SERVICE,
50 CHURCH ST., HUDSON TERMINAL BLDG.
UPTOWN OFFICE, 342 MADISON AV., at 44th St.

COST ACCT., age 27-30 yrs.; know. statistics....$50-$60
FREIGHT FORWARDER, foreign exp., know German....$40
CREDIT CLERK, Bklyn....$40
SALESMAN, Ind. cleaner...Com. & $35
ORDER CLERK, boiler or radiator experience....$30
FACTORY FOREMAN, chem. exp..$30
$20-$25 Range.
New positions open daily with best concerns for Bookkeepers, Stenographers, Ledger Clerks, Typists, Clerks, &c.

ENGINEERING & TECHNICAL DEPT., National Employment Exchange, 30 Church St.
SOME URGENT OPENINGS.
Dftsmn, flat slab exp....$65
Designer, typewriters....Open
Tool designers, &c....$60
Designer, precision auto. mch'y....Open
Designer, cameras, projectors, &c....$60
E. E. Prod'n exp., instruments....Open
Valuation engr., elect'l ry. exp....$57 plus
Elect'l dftsmn, circuits....Open
Struct'l engr., dftsmn....$40
Dftsmn, sheet metal, &c....$30

F. W. PETTIT PLACEMENT BUREAU, 100 West 42d St. (near 6th Av.). 7th Floor.
COME EARLY—OPEN 8:30 A. M.
CREDIT COLLECTION: Examine installment accts.; pref. DEPT. store exper....$25-$30
STENO.: (Bklyn.) office routine....$25
HOTEL: Room Clk., Cashier, Amer. plan, hotel exper. preferred...$30 plus Rm. & Bd.
INSURANCE—map clerk, exper....$22-$25
CLERK: (3 P. M. to 1 A. M.), 6 days....$25

WOOD EMPLOYMENT SERVICE, 217 BROADWAY.
SALES Promotion men (2)....$50-$75
NEW BUSINESS MAN, Wall St. accounts, for C. P. A....Salary & comm.
SALES, Advtg., Queens....$40-$50 & comm.
COLLEGE Graduate....$25
INS. brok. bookkeeper....$35
FANFOLD Typist....$1,200

OTTERSON, INC., 11 Park Place.
Junior Stock Analyst, college grad....$60
College grad., sales exp., communications, young....$1,800
Tellers, P. and R., Brooklyn....$1,700
N. C. R. oper., bank experience....$1,500
Typist, young, good educ., oppor.,....$1,200
College men, clerical work....$1,200

SALES MGR., strong producer and leader, age to 35, office equipt....Open
Salesman, paints, native New Orleans..Open
Salesman, ribbons and carbons....Dr. $50
Salesman, rubber footwear....Open
Young man, know. agricultural....$25
Young man, mechanically inclined....$22
ACORN AGENCY, 17 John St.

THE AMERICAN,
150 Broadway. 11 West 42d St.
Freight Fwd. Brokr., kn. Gmn., frgn. dpt..$45
Acct. Checker, fire ins. exp....$32
Bkpr., full chge., double entry....$26
Collection Corresp., instalment exp....$25
Stk.-Ship. Clk., whole. jewelry exp....$22

HIRST OCCUPATIONAL EXCHANGE, WALL ST. SPECIALISTS, 17 JOHN ST.
BROKERAGE—Man to take charge of direct-mail sales campaign, securities; salary open. Steno.-Secy., age 25-30, banking house; salary open.

WARNER EMPLOYMENT SERVICE, 3 Park Row. Bar. 4408.
ACCT., cost exp....$60
SALESMAN, insurance brokerage exp....$60
JR. TELLER, bank exp....$28

JR. CLERKS, young, 2 yrs. college, neat, American, some business background; excellent opportunity; $100. See Mr. Montross, Standard Placement Service, 205 East 42d.

STRAND PLACEMENT BUREAU, 152 West 42d. Wisconsin 4636.
Clerk—Mail dept., publish'g exp., age 20...$20

Employment Service—Male

INTELLIGENT ASSISTANCE

in seeking new connections is offered important men; available only to those accustomed to earning $5,000 or more; our services differ from those of an employment agency in that definite campaigns for contacts are devised to fit individual requirements; interviews by appointment only.

Phone Murray Hill 5776 or write
JOHN R. KENDRICK,
23d Floor. 350 Madison Av.

FACTADAY 49 about JACOB PENN, INC. 15 PARK PLACE. Established in 1919.

Sales Help Wanted—Male.

AUTOMOBILE SALESMEN.

Recent price reduction opens new field for our attractive line of eight-cylinder automobiles, necessitating increase of force. Can use four live wire salesmen immediately. Attractive commission basis. See Mr. Cooney, 1,476 Bedford Avenue, Brooklyn.

AUTOMOBILE SALESMAN, neat appearance, to sell smashing line new 1931 Buicks, large Buick dealer, beautiful showroom, live organization, in wonderful territory, 18 miles from New York City; the man we want must be a hustler, willing to work hard for big earnings; commissions paid on the gross, no trades deducted; do not apply unless past history will bear strict investigation; apply by letter in detail. X 2186 Times Annex.

AUTOMOBILE SALESMAN—Used cars, must be live wire, good floor play, large Buick dealer, 18 miles from New York City, with high-class organization; we want an experienced, conscientious man of good appearance; commission; do not apply unless past history will bear strict investigation; apply by letter in detail. X 2199 Times Annex.

COAL SALESMEN for Brooklyn and Queens; commission or salary to those accepted. Park Coal Co., 15 Whitehall St.

DRUG SALESMEN to call on physicians selling ampoules and drug specialties; established Brooklyn and Long Island territory; good opportunity; permanent position; weekly drawings against commissions. O, Room 903, 111 Broadway, New York.

FURNITURE and carpet salesman, thoroughly experienced, to act as assistant manager; one who has earned $100 weekly or more salary. Ashland 8460.

MEMBERSHIP SOLICITOR, Long Island association; Long Island resident; commission. Call Tuesday, 2 P. M., Room 917, 225 West 34th.

REAL ESTATE SALESMEN; commission, expenses. H. Mould, 393 7th Av., Room 424.

SIDELINE SALESMEN, covering drug or confectionery stores, to sell soda fountain concentrated syrups, anywhere in the United States; straight commission basis. Kaye Products, Inc., 33 West 60th St.

WHOLESALE GROCERY, salesmen, experienced; commission only. Manhattan Coffee and Sugar, 37th St. and 48th Av., Long Island City.

SPECIALTY SALESMEN.
Full page ads in all leading magazines create an active demand for our machine used and endorsed by the U. S. Government, theatres, stores, hotels, steamship lines, office buildings, &c.; leading authorities everywhere are enthusiastic as to its hygienic merits.
EXECUTIVE POSITIONS.
Men who can demonstrate their ability as field representatives during short period on liberal commission and bonus and have executive capabilities will be advanced to highly paid positions as fast as merited.
This is not a get rich quick scheme, but it offers good pay now and permanent positions where earnings will rapidly place acceptable applicants in positions of financial independence.
SEE MR. BARRETT, ROOM 720, 205 TO 209 EAST 42D ST.

SALES PROMOTION.
National advertiser requires man 30-35, with aggressive personality, college graduate preferred, having previous sales contact experience, to present interesting merchandising specialty to important advertising agency executives; unusual energy and imagination should insure satisfactory future progress; state briefly education, experience, salary desired, phone number. H 269 Times.

SALES REPRESENTATIVES,
GENERAL ELECTRIC REFRIGERATOR.

We have several openings for salesmen of good appearance and pleasing personality with at least 2 years of specialty selling experience; the men selected will be thoroughly trained to properly present this product of THE GENERAL ELECTRIC COMPANY.

The tremendous market that has been created through our national and local advertising and by our enormous list of users will assist the successful applicants to earn enviable incomes in commissions.

These positions offer wonderful opportunities for advancement in our various departments.

CALL TODAY, 9 TO 11:30, 201 REX COLE BUILDING, 21ST ST. AND 4TH AV. ASK FOR MR. HICHBORN.

SALESMEN.

One or two sales representatives to be selected by nationally known concern to sell business machines used in all retail stores.

We pay salary during short training period, after which we assign guaranteed territory and liberal commission basis with drawing account.

Sales Help Wanted—Male.

SALESMEN.

One of the oldest and strongest institutions of its kind is desirous of engaging several men who eventually will work into junior executive positions with us; it will be necessary for men accepted to intelligently present our proposition, which is probably the most interesting sales story in New York, to business men and executives.

Experience is not required; prepared leads are furnished daily; those accustomed to earning $100 to $300 per week in commission, interested in permanent work, with real opportunity for advancement, and who can stand prosperity after they have qualified, can call

FOR PERSONAL INTERVIEW TODAY BETWEEN 10 AND 2.

ASK FOR VICE PRESIDENT, THRIFT FOUNDATION, INC., SUITE 801, 25 WEST 43D.

SALESMEN.

WE NEED ABOUT 10 MEN. WITH OR WITHOUT EXPERIENCE.

A fast growing aggressive organization, a leader in its field, can use a few additional men to call on prospective purchasers of KELVINATOR REFRIGERATORS and explain our new and unusual plan for making it possible for them to own one; regardless of your past experience or training, you will be given an opportunity with this company if you have initiative, determination and the will to work eight hours a day.

100% cooperation given in the closing of all sales; attractive earnings assured in advanced commissions.

PERSONNEL DIRECTOR,
KELVINATOR SALES CORP.,
1 West 47th St., 4th Floor.

SALESMEN.
A FRANK TALK WITH YOU.
Aren't you TIRED OF FIGHTING for favorable interviews; wouldn't you ENJOY working where prospects received you COURTEOUSLY and listened with INTEREST? The right men will find here a lifetime opportunity.

UNITED OFFERS THIS.

That's why our sales staff are ENTHUSIASTIC and PROSPEROUS. The percentage of accounts secured from interviews is very high. The smallest account pays you a substantial, immediate commission, plus a big yearly bonus, and men of ability rise rapidly to responsible executive positions.

Don't you think you owe it to yourself to call at United Thrift Plan for an interview? Call between 10 and 12 or 2 o'clock sharp.

7th floor, Chanin Bldg., 122 East 42d St.

SALESMEN.
LEADS—LEADS—LEADS.
Leads furnished through a new systematic and modern way, also personal assistance. Reliable, earnest salesmen will find interested prospects ready to grant favorable interviews. Experience not necessary. Thrift accounts opened under our plan in connection with a prominent national bank yield you a substantial weekly income on commission basis. For personal interview call today at 11 A. M. sharp. Suite 1660, 11 West 42d.

SALESMAN-COLLECTOR, household products line; experience unnecessary; not canvassing; immediate commissions on sales to start; good salary, commissions, bonus when capable; excellent future; firm rated AAA-1; car necessary; operating expenses provided. Manhattan, Bronx and Westchester residents apply 3,113 Broadway (124th); Brooklyn, Queens and Jersey residents, 105 West 20th, City.

SALESMEN.
A demonstration will convince you that you can sell our hold-up and burglary alarm to merchants and banks; tremendous possibilities for capable men who will start on commission basis.
3 WEST 29TH, ROOM 501.

SALESMEN—The Coca-Cola Bottling Co. of New York, Inc., is offering to men who can really sell, very attractive proposition on a commission basis, selling in Bronx and Brooklyn territories; salesmen wishing to sell in Bronx or upper Manhattan call in person at 10 A. M. at 428 East 166th; those desiring to sell in Brooklyn call in person at 2 P. M., 1,499 Atlantic Av., Brooklyn.

SALESMEN to sell a standard line of razor blades to the retail trade for cash; excellent proposition to the right men with wonderful possibilities for future; commission basis, until ability is proven. Call between 9 and 12 A. M., 11 West 42d St., Room 2557.

For Sale.

NECESSARY to sell because of financial reasons exquisite portrait of Mrs. Grover Cleveland; references given. Pardoe, St. Mary's Abbey, Bedford, England.

LINOLEUM, new, 600 yards; sacrifice. Bowling Green 5376.

Cats, Dogs and Birds.

DOG, Eskimo husky, traveled with Byrd's expedition. Ellison, 5,609 8th Av., Brooklyn.

House Furnishings.

DINING ROOM SUITE, Sheraton inlay, glass tops; 10 pieces. Apply 158 West 81st, Apt. 82, weekdays, 9 to 12 A. M. Phone Trafalgar 3834.

RESIDENCE selling furniture, paintings, Radiola, china. 116 Dover St., Manhattan Beach, Brooklyn.

CLARKE PLACE, 105 (Apt. 5C)—Complete 3 rooms, expensively furnished; reasonable.

House Furnishings—Dealers.

NEW and used furniture for every room; Simmons beds, springs, mattresses; free delivery anywhere; open till 9 P. M. George's Auction Rooms, 912 Columbus Av., at 104th, 6th and 9th Av. "L" to door.

Jewelry Dealers.

MARQUISE diamond, 7½ carat, flawless gem; also wide marquise bracelet; $4,500 each; opportunity; no dealers. D 1092 Times Annex.

Musical Instruments.

BEAUTIFUL console, direct current radio, $35. Susquehanna 9176. 250 West 70th, basement.

STEINWAY grand; excellent condition; $325. Stored 421 West 28th. Chickering 1924.

Musical Instruments—Dealers.

FINE upright pianos to rent; $3, $4, $5 monthly. Baldwin Piano Warehouse, 515 West 56th St. Plaza 7186.

STEINWAY, small grand, beautiful tone and condition; $550. Powers, 17 West 125th.

Office Furniture and Store Fixtures.

BIG BARGAINS—NEW AND USED roll, flat, typewriter and bookkeepers' desks, chairs, Kardexes and filing cabinets, safes, directors' tables and chairs.
Walnut upholstered chairs and settees.
ADDING AND ADDRESSING MACHINES.
Typewriter, check protectors and time clocks bought, sold and exchanged.
NATHAN'S, 548 Broadway, near Prince St. Tel. Canal 2927.

OFFICE furniture, filing cabinets, new and used, typewriters, adding machines; bargains. Eagle, 110 West 40th St. Lackawanna 0682.

SELLING out all our office furniture. 150 East 42d, one flight up. No dealers.

SAFE, $75, medium weight, 30 inches wide, 27 deep, 46 high. South 2641.

Wearing Apparel.

LADY wishes to dispose of dresses and coats, cheap; size 16. 319 West 94th (Apt. 52). Riverside 7458.

Wearing Apparel—Dealers.

DRESSES, used for display, $8; fox scarfs, $15; coats, $9.50; fur coats, $45. Open to 9. FRANCES REID, 57 West 49th St.

Wanted to Purchase.

WE GUARANTEE to pay highest cash prices for your furniture, rugs, bric-a-brac, bronzes, silver, pianos, books, &c.
DANIELS, 56 EAST 13TH ST.
Algonquin 7091, evenings. Mott Haven 7319.

ANTIQUES—HIGHEST CASH FOR DIAMONDS, GOLD, SILVER, ESTATES. Provident Tickets, Bric-a-Brac, Bronzes.
CALIFORNIA TRADING CO.,
117 EAST 59TH ST. Phone Volunteer 3834.

DON'T FAIL TO GET OUR OFFER. FLATTAU'S, 43 West 64th. Algonquin 2033—Always pays highest prices for furniture, antiques, paintings, rugs, bronzes, silver, pianos.

POSITIVELY BEST PRICES PAID. Furniture, bric-a-brac, silver, bronzes, Oriental rugs, pianos, antiques, &c. Gilbert, 84 University Place. Stuyvesant 8730.

DIAMONDS, jewelry, modern and antiques, purchased from estates and individuals. Levinson, Room 916, Longacre Building, 1,472 Broadway (42d).

HIGHEST cash for your furniture, rugs, pianos, china, silver, paintings, books, antiques. Paulson, 200 East 47th. Vanderbilt 3226.

DIAMONDS, jewelry, gold teeth, &c., bought. National Diamond Appraising Co., 562 5th Av., corner 46th. Bryant 5764.

WANTED—250 K. W. uniflow D. C. 240 volt; must be in good condition. Box 207, Maley, Times Building.

ORIENTAL RUGS bought for cash; immediate attention. Sloan, Stuyvesant 8731.

STEINWAY or good make grand piano wanted; will pay cash. Harlem 2792.

SUMMONSES.

UNITED STATES DISTRICT COURT, SOUTHERN DISTRICT OF NEW YORK.—PAUL PLEET and HARRY L. COOPER, individually and as copartners of FRANKLIN HOSIERY COMPANY, Complainants, against SARNOFF NEADERLAND, INC., Defendant. TO THE CREDITORS, STOCKHOLDERS AND ALL PARTIES INTERESTED IN THE ABOVE ACTION:
NOTICE IS HEREBY GIVEN that pursuant to an order to show cause made in the ...

FORECLOSURE SALE.

SUPREME COURT, NEW YORK COUNTY—ALPHONSE H. KURSHEEDT as surviving Trustee under the Last Will and Testament of Frederic A. Kursheedt, deceased, Plaintiff, against LUDWIG HARBURGER and EDWIN H. FOREMAN as Executors and JOSIE L. SWARTZ as Executrix of the Last Will and Testament of Silas Swartz, deceased, et al., Defendants.

In pursuance of a judgment of foreclosure and sale, duly made and entered in the above entitled action, bearing date the 20th day of June, 1930, and filed and entered June 27th, 1930, I, the undersigned, the referee in said judgment named, will sell at public auction, at the Exchange Salesroom, No. 56 Vesey Street, in the Borough of Manhattan, City of New York, on the 23d day of July, 1930, at 12 o'clock noon on that day by Edwin J. McDonald, auctioneer, the premises directed by said judgment to be sold, and therein described as follows:

ALL that certain lot, piece or parcel of land situate, lying and being in the Borough of Manhattan, City, County and State of New York, bounded and described as follows: BEGINNING at a point on the northerly side of West Nineteenth (19th) Street, distant two hundred and forty-two (242) feet easterly from the corner formed by the intersection of the northerly side of West Nineteenth (19th) Street with the easterly side of Seventh (7th) Avenue, and running thence northerly ninety-two (92) feet to a point distant two hundred and forty (240) feet eleven and one-half (11½) inches easterly from the easterly side of Seventh (7th) Avenue, thence easterly parallel to West Nineteenth (19th) Street seventy-eight (78) feet eleven and one-half (11½) inches; thence southerly and part of the distance through party walls ninety-two (92) feet to a point at the centre of a party wall on the northerly side of West Nineteenth (19th) Street, and thence westerly along the northerly side of West Nineteenth (19th) Street seventy-seven (77) feet eleven (11) inches to the point or place of beginning, be said several distances and dimensions more or less. Also all the right, title and interest of the parties of the first part in and to the gore or strip of land adjoining the above described premises on the west and being about two (2) feet seven (7) inches wide in the rear and tapering to a point at the front on the street line of West Nineteenth Street.

AND ALSO ALL that other lot or parcel of land, with the buildings and improvements thereon, in the Borough of Manhattan, City, County and State of New York, bounded and described as follows: BEGINNING at a point on the northerly side of Nineteenth Street, distant four hundred and thirty-seven (437) feet and ten (10) inches westerly from the northwesterly corner of Nineteenth Street and Sixth Avenue, running thence northerly parallel with Sixth Avenue or nearly so ninety-two (92) feet more or less to the center line of the block between Nineteenth and Twentieth Streets, thence westerly, parallel with Nineteenth Street forty-two (42) feet three (3) inches more or less to the easterly line of property conveyed by Alphonse H. Kursheedt, Joseph Fettretch and Charles D. Williams, as Trustees under the Will of Frederic A. Kursheedt, deceased, to Hannah Schwab by deed recorded in the Register's Office, New York County, in Liber 160, Section 3 of Conveyances at Page 379; thence southerly along the easterly line of the property last referred to ninety-two (92) feet more or less to the northerly side of Nineteenth Street, and thence easterly along the same, forty-two (42) feet three (3) inches more or less to the point or place of beginning; being the some premises known and distinguished by the Street Numbers 139 and 141 West Nineteenth Street, the westerly course being partly through party walls.

Dated, New York, June 28th, 1930.
MATTHEW P. DOYLE, Referee.
WILSON & WILSON, Attorneys for Plaintiff, 149 Broadway, Borough of Manhattan, New York City.

The following is a diagram of the property to be sold:

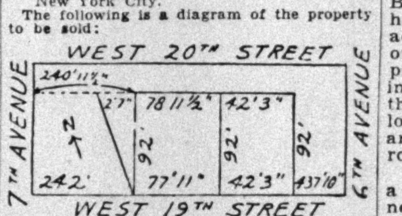

The approximate amount of the lien or charge, to satisfy which the above described property is to be sold is $138,070.25, with interest thereon from the 3d day of June, 1930, together with costs and allowances amounting to $1,270.71, with interest from June 27th, 1930, together with the expenses of the sale. The approximate amount of the taxes, assessments and water rates, or other liens, which are to be allowed to the purchaser out of the purchase money, or paid by the referee, is $11,598.50 and interest.

Said premises will be sold subject to any state of facts that an accurate survey shows; zoning laws and regulations; and to installments of assessments, if any, not yet payable.

Dated, New York, June 28th, 1930.
MATTHEW P. DOYLE, Referee.

REFEREE'S NOTICES.

SUPREME COURT, NEW YORK COUNTY—SADIE ISAACS, Plaintiff, against ASSOCIATED LESSORS, INC., et al., Defendants.
In pursuance of a judgment of foreclosure ...

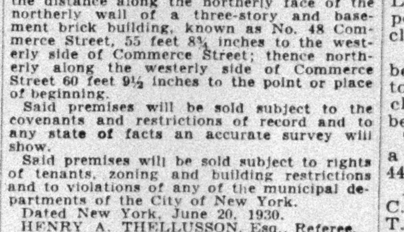

HARBOR WELCOMES THE NEW BRITANNIC

Huge Flag-Bedecked Motorship of the White Star Line Brings 505 Passengers.

OFFICIALS AT THE PIER

Comfort and Steadiness of the Liner Are Praised—She Averaged Nearly 16 Knots.

Gayly decked with multi-colored bunting and dazzling white in the bright morning sun, the new White Star motorship Britannic, on her maiden voyage, steamed up the harbor yesterday morning. Harbor craft greeted her with shrill blasts of the sirens.

The Britannic crossed from Liverpool, via Belfast and Glasgow, in 7 days 13 hours and 35 minutes, at an average speed just under sixteen knots, which is a little less than the motorship will do when her engines generate their full power, the officers said.

The Britannic was welcomed at the pier at the foot of West Nineteenth Street at 8:30 A. M. by P. A. S. Franklin, president of the International Mercantile Marine Company, and by Vice Presidents Frederick Toppin, John H. Thomas and P. V. G. Mitchell and other officials of the line. Sir Ronald Lindsay, the British Ambassador, was prevented from attending by the illness of Lady Lindsay. He sent a telegram of regret to Mr. Franklin.

The new ship brought 505 passengers, who were enthusiastic over the luxury, comfort and steadiness of the Britannic. They said there was an utter absence of vibration and they praised the food and service. Moving picture shows and orchestra music are provided for all classes.

Captain Frederick F. Summers, the master, said the ship encountered rough weather and heavy rain on the first three days and the last half of the voyage was misty. The Britannic handled well, he added.

Not only the cabin but the tourist third cabin passengers were able to enjoy swims in the spacious Roman pool on the lower deck. Veteran passenger agents who inspected the Britannic after her arrival said they had never seen tourist third cabin accommodation so elaborately laid out and furnished and with such practical arrangements for the serving and cooking of the food. The third class has a smoking room, lounge, library, bathrooms and an artistically decorated children's playroom.

A novel feature of the Britannic is a smoking room in the forward funnel for the engineers, about six feet above the boat deck, along the lines of a penthouse. The roof slopes like an inverted tent from the top and has a small frosted skylight in the centre. It has decorated wooden sides and affords ample space for the engineers to sit at tables to play cards or read during their leisure hours. The deck officers have a smoking room just below.

The principal public rooms are on the promenade deck. They are the lounge, veranda café, gymnasium, smoking room and card room, which is forward, with large square windows looking out over the sea. On the sun deck there is a roof garden fitted with palms, shrubs and flowers where passengers can lounge in easy-chairs and listen to the music after dinner. The cabin dining room is decorated and furnished in the Louis XIV style, white and gold, and is two decks high. The staterooms are spacious and well furnished, with beds and hot and cold water in every cabin, including the tourist third cabin and the third class.

All the rooms are ventilated with a special pure air system operated by seventy-five electrically driven fans.

The public rooms on the promenade deck are all connected by a long gallery, which can be used in wet weather as a sheltered promenade.

T. C. Tobin, the designer of the Britannic and a member of the staff of Harland & Wolff who built the motorship in Belfast, was a passenger.

The Britannic will accommodate 1,550 passengers and a crew of 475 men, 100 fewer in the engine department than she would require as an ordinary steamship. The motorship will sail at 11 A. M. Saturday for Liverpool via Queenstown, and is expected to carry a full list in all classes.

The new 27,000-ton motorship will be open to the public for inspection today from 10 A. M. to 6 P. M. A charge of $1 will be made, which will be devoted to seamen's charities.

The Britannic is 680 feet long, has a beam of 82 feet and her hold is 44 feet in depth.

A. Wharton is the chief engineer, C. H. Bate is the chief officer, Dr. T. R. W. Atkins the senior surgeon, T. L. Evans the purser and E. Masters the chief steward.

About 200 representatives of Eastern newspapers and news services were the guests of the White Star Line last night aboard the Britannic. An informal dinner in the ship's dining salon followed a tour of inspection of the ship, which took the guests from engine room and swimming pool to the sports deck and lounge.

Mr. Franklin, who presided, welcomed the guests on behalf of the White Star Line and hailed the ship as a notable addition to the line's fleet. He introduced Captain Summers, who also expressed a welcome. Replies were made by F. T. Birchall of THE NEW YORK TIMES, John J. Egan of Philadelphia, H. S. Adams, editor of The Spur; Robert Johnson, vice president of Time; John L. Bogert, technical editor of The Marine Journal; the Rev. Albert E. Smith of Baltimore, Charles F. McSorley of the Maritime Association of the Boston Chamber of Commerce and H. W. Murkland of The Boston Traveler.

SHEEDY BACK AFTER TOUR.

Says Shipbuilding Program Will Help to Relieve Unemployment.

Joseph E. Sheedy, executive vice president of the United States Lines, returned yesterday from a three-week tour of the offices of the lines in the Middle West and on the Pacific Coast. Shortly before he left the Coast he visited the headquarters at Seattle, Portland, Los Angeles and San Francisco, and was the guest of several business men's organizations.

Mr. Sheedy emphasized the importance of giving the patronage of American shippers to American ship lines. He said that the United States Lines now spends about $18,000,000 every year for wages, insurance, supplies, fuel and other items and that this figure will rise to about $40,000,000 annually when the $90,000,000 building program is under way. All American ship lines spend about $75,000,000 annually at home, he said.

Mr. Sheedy said the shipbuilding program about to be started would help to relieve unemployment. Sixty per cent of the cost of a new ship is labor, he said, and 140 industries, which contribute to the completed ship, share the funds which the shipbuilder spends.

JERSEY FIRMS ARGUE FOR LIGHTERAGE FEE

Shippers at Rate Hearing Ask for Equal Footing With New York Competitors.

Testimony by representatives of New Jersey manufacturers and business houses who allege they have been injured by existing railroad freight rates continued to pile up yesterday at the hearing before Interstate Commerce Commission Examiner Earl M. Steer in Newark, on the petition of New Jersey for the abolition of free lighterage across the New York Harbor.

The following witnesses testified to an alleged adverse effect of free lighterage on the freight rates paid on shipments to and from their plants in New Jersey: Edwin P. Mills, traffic manager, Hanson Van Winkle-Munning Company, Matawan, N. J., with plants at Matawan, Newark and Chicago; Joseph K. Maxham, assistant sales manager, Charms Company, Bloomfield, N. J.; Milton P. Bauman, appearing as traffic manager for the R. B. Davis Company, Hoboken; Arthur N. Granzen, traffic manager, Mercury Transportation Company, Newark; Arthur J. Lockwood, chairman of the board of directors of Edgar T. Ward Sons Co., Carnegie, Pa., with a distribution plant in Newark; Charles Goetzer, traffic manager, Egyptian Lacquer Company, South Kearny, N. J.; Joseph A. Oelling, traffic manager, Carrier Construction Company, Newark, and H. E. Krautter, traffic manager, P. Ballantine & Sons, Newark.

BALTIMORE LINE ORGANIZED

Charter Sought by $10,000,000 Mail Steamship Company.

BALTIMORE, July 7 (AP).—Formation of the $10,000,000 Baltimore Mail Steamship Company, which in 1931 will give this port its first transatlantic passenger line since the World War, was announced today with the filing of an application for a charter. The line will provide weekly sailings of 14,300-ton liners to Hamburg, calling at Havre and Bremen.

John M. Franklin, vice president of the Roosevelt Steamship Company, who will act as executive vice president of the Baltimore line, said five steamships would inaugurate the service, with government mail contracts which provide for two additional liners on Federal demand.

Donald H. Symington, Baltimore banker, is president of the company, Kermit Roosevelt and Henry E. Treide, vice president, and I. W. Iglehart, treasurer. W. Frank Roberts is to be chairman of the board, which also includes George M. Shriver, vice president of the Baltimore & Ohio Railroad, and George H. Pabst Jr., treasurer of the Pennsylvania Railroad.

SHIPPING AND MAILS

Hours are given in Daylight Saving Time.
(Supplied by United States Coast and Geodetic Survey.)

THE TIDES	Sandy Hook A.M.	Sandy Hook P.M.	Governors Island A.M.	Governors Island P.M.	Hell Gate A.M.	Hell Gate P.M.
High water	6:46	7:09	7:27	7:45	10:02	10:09
Low water	12:52	12:51	1:28	1:27	3:59	4:09

THE SUN—Rises, A.M. 5:32. Sets, P.M. 8:3[illegible]

Steamships Arrived Yesterday

Steamer.	From.	Date.
NIEUW AMSTERDAM	Rotterdam	June 28
AMERICAN BANKER	London	June 27
SAN LORENZO	Santo Dom. Cy	July 1
TUSCANIA	London	June 27
CLEVELAND	Hamburg	June 25
SCYTHIA	Liverpool	June 28
CAMERONIA	Glasgow	June 28
OLYMPIC	Southampton	July 1
JONANCY	Norfolk	——
MAURICE TRACY	Norfolk	——
NORWALK	Richmond	——
W. A. LUCKENBACH	Philadelphia	——
BOSTON	Boston	——
PRES. WARFIELD	Boston	——
GYPSUM QUEEN	Windsor	——
G. W. BARNES	Savannah	——
SOMMERSTAB	Rouen	——
HOHENSTEIN	Copenhagen	June 21
TRACY BROS	Las Piedras	——
KORSHOLM	Baltimore	——
CEIBA	Kingston	July 1
MIRAFLORES	Port Antonio	July 2
KNAPPINGSBORG	Claymont	——
SAGE BRUSH	New London	——
GULFWING	Las Piedras	——
PORT ORICO	San Juan	July 2
CALIFORNIA	San Francisco	June 21
HENRY R. MALLORY	Jacksonville	July 4
CITY OF ST. LOUIS	Savannah	July 4
DIXIE	New Orleans	July 1
NORFOLK	Baltimore	——
PERILJA	Las Piedras	June 2[illegible]
IROQUOIS	Miami	July 4
CLAN MONROE	Norfolk	——
CITY OF MOBILE	Baltimore	——
STEPHEN R. JONES	Norfolk	——
VEENDAM	Hamilton	July 5

Incoming Passenger and Mail Steamships

Steamer and Line.	Sailed From.	Due.	Will Dock.
PRESIDENT ADAMS, Dollar	Marseilles, June 25	*Today, 9 A.M.	12th St., Jer. C.
BERGENSFJORD, Norweg. Am.	Oslo, June 28	*Today, 9 A.M.	30th St., Bkn.
EASTERN PRINCE, Prince	Buenos Aires, June 20	*Today, 1 P.M.	W. 34th St.
BRIDGETOWN, Colombian	Pto. Colombia, June 24	Today, P.M.	Main St., Bkn.
SAN JACINTO, Ward	Vera Cruz, July 2	Today, P.M.	Wall St.
COMMEWIJNE, R. Netherlands	Port au Prince, July 3	*Today, 2 P.M.	Montague St., Bn.
CONTESSA, Di Giorgio	La Ceiba, July 3	*Today, 8 A.M.	Wall St.
ILE DE FRANCE, French	Havre, July 3	*Tomorrow, A.M.	W. 15th St.
TACHIRA, Red D	La Guayra, July 1	*Tomorrow, A.M.	Clark St., Bkn.
METAPAN, United Fruit	Santa Marta, July 2	*Tomorrow, P.M.	Fulton St.
PAN AMERICA, Munson	Hamilton, July 7	Tomorrow, A.M.	3d St., Hoboken
GEORGE WASHINGTON, U. S.	Hamburg, June 30	Thursday, P.M.	2d St., Hob'ken
SUD AMERICANO, Garcia & D	Buenos Aires, June 24	Thursday	Conover St., Bkn.
NERISSA, Furness Red Cross	St. John's, July 5	Thursday	W. 34th St.
COLUMBUS, Nor. German Lloyd	Bremen, July 4	Friday, P.M.	58th St., Bklyn.
SANTA CLARA, Grace	Valparaiso, June 25	Friday	Ham. Av., Bkl.
TOLTEC, United Fruit	Porto Cortez, July 6	Friday	Fulton St.
LEVIATHAN, United States	Southampton, July 6	Saturday	W. 46th St.
BERLIN, North German Lloyd	Bremen, July 3	Saturday	Morton St.
BERENGARIA, Cunard	Southampton, July 5	Saturday, P.M.	W. 14th St.
STATENDAM, Holland-America	Rotterdam, July 4	Saturday, P.M.	5th St., Hob'n
HAMBURG, Hamburg-American	Hamburg, July 4	Saturday, A.M.	W. 46th St.
DROTTNINGHOLM, Swedish-Am.	Gothenburg, July 3	Saturday	W. 57th St.
CAMBRAI, U. S. A. T.	San Francisco, June 25	Saturday	58th St., Bklyn.
PRES. ROOSEVELT, U. S.	Hamburg, July 4	Sunday	2d St., Hoboken
TRANSYLVANIA, Anchor	Glasgow, July 4	Sunday	W. 14th St.
KARLSRUHE, North Ger. Lloyd	Bremen, July 1	Sunday	58th St., Bklyn.
ULUA, United Fruit	Port Limon, July 5	Sunday	Fulton St.
AMER. SHIPPER, Am. Merchant	London, July 4	Monday	Rector St.
CONTE BIANCAMANO, L. Sabaudo	Genoa, July 4	Monday	W. 55th St.
MINNETONKA, Atl. Transport	London, July 5	Monday	W. 17th St.
ADRIATIC, White Star	Liverpool, July 5	Monday	W. 19th St.
CARMANIA, Cunard	Southampton, July 5	Monday	W. 14th St.
SAMARIA, Cunard	Liverpool, July 5	Monday	W. 14th St.
WESTERNLAND, Red Star	Antwerp, July 4	Monday	W. 18th St.
UNITED STATES, Scand. Amer.	Copenhagen, July 2	Monday	6th St., Hoboken
CRISTOBAL, Panama R. R.	Cristobal, July 6	Monday	W. 25th St.

*Reported by wireless.

Outgoing Passenger and Mail Steamships

The following table shows the names of steamers, the lines operating them, their destinations, when their mails close at General Postoffice and City Hall Station (Varick St. station one-half hour later), when they sail, location of piers and points for which they carry mail:

SAIL TODAY (JULY 8).

Transatlantic.

AUGUSTUS (Navigazione Generale Italiana), Gibraltar, Naples and Genoa (mails close 9 P. M.; sails 11:45 P. M.), W. 57th St. Gibraltar, Italy and Malta. Parcel post for Gibraltar, Italy, Albania and Yugoslavia.

South America, West Indies, &c.

ANCON (Panama R. R. Line), Port au Prince and Cristobal (mails close *1 P. M.; sails 4 P. M.), W. 25th St. Haiti, Canal Zone, Panama, Nicaragua (except East Coast), Amapala and Choluteca in Honduras and printed matter for Nacaome, Tegucigalpa and Yuscaran in Honduras. Parcel post for Haiti, Canal Zone, Panama, El Salvador and Nicaragua (except East Coast).

NOVA SCOTIA, via St. John's (mails close 8 P. M.; by rail to Boston), Newfoundland. Specially adddressed and parcel post only.

SHERIDAN (Lamport & Holt Line), Para, Iquitos, Pernambuco, Cabedello and Natal (mails close 12:30 P. M.), sails from 14th St., Hoboken. North Brazil and Iquitos. Also parcel post. Other parts of Brazil must be specially addressed.

SAIL TOMORROW (JULY 9).

Transatlantic.

CLIFFWOOD (American Scantic Line), Copenhagen, Stockholm and Leningrad (mails close 2 P. M.), sails from E. 18th St. Denmark, Finland, Norway, Sweden and Union of Socialistic Soviet Republics. Also parcel post. Specially addressed ordinary mail only.

DEUTSCHLAND (Hamburg American Line), Cherbourg, Southampton and Hamburg (mails close 8 P. M.; sails midnight), W. 46th St. Europe, Africa and West Asia. Madeira, Canary Islands, Senegal, French Guinea, Sierra Leone, Liberia, Ivory Coast and Gold Coast must be specially addressed. Parcel post for Germany, Austria, Czechoslovakia, Hungary and Switzerland. Supplementary mail closes at the Varick St. Station at 10:45 P. M.

OLYMPIC (White Star Line), Cherbourg and Southampton (mails close 6 P. M.; sails 10 P. M.), W. 18th St. Europe, Africa and West Asia. Madeira, Germany, Danzig, Canary Islands, Senegal, French Guinea, Sierra Leone, Liberia, Ivory Coast and Gold Coast must be specially addressed. Supplementary mail closes at the Varick St. Station at 8:45 P. M.

PRESIDENT HARDING (United States Lines), Plymouth, Cherbourg and Hamburg (mails close 8 A. M.; sails noon), 2d St., Hoboken. Europe, Africa and West Asia. Madeira, Canary Islands, Senegal, French Guinea, Sierra Leone, Liberia, Ivory Coast and Gold Coast must be specially addressed. Parcel post for Great Britain, Northern Ireland, France, Germany, Austria, Czechoslovakia, Hungary, Switzerland and other countries via England and France.

TUSCANIA (Cunard Line), Plymouth, Havre, London (no mails; sails midnight), W. 14th St.

South America, West Indies, &c.

ALEGRETE (Lloyd Brasileiro), Pernambuco and Bahia (mails close 9 A. M.), sails from 41st St., Brooklyn. South Brazil. Specially addressed ordinary mail only.

CARABOBO (Red D Line), San Juan, La Guayra, Porto Cabello, Curacao and Maracaibo (mails close *8:30 A. M.; sails noon), Clark St., Brooklyn. Venezuela and Curacao, except Aruba. Also parcel post. Specially addressed ordinary mail for Porto Rico.

FARNORTH, St. John's (mails close 8 P. M.; by rail to Boston), Newfoundland and Miquelon. Also parcel post.

PAN AMERICA (Munson Line), Hamilton (mails close 2:30 P. M.; sails 5 P. M.), 3d St., Hoboken. Bermuda. Also parcel post.

SANTA MARTA (United Fruit Line), Kingston, Cristobal, Cartagena, Porto Colombia and Santa Marta (mails close *9:30 A. M.; sails noon), Rector St. Jamaica, Colombia (except Bogota, Cauca and Narino Departments), and Costa Rica. Canal Zone and Panama must be specially addressed. Parcel post for Jamaica, Colombia (except Bogota, Cauca and Narino Departments), and Costa Rica.

SANTA RITA (Grace Line), Cristobal, Buenaventura, Guayaquil, Talara, Callao, Mollendo, Arica and Valparaiso (mails close *1 P. M.; sails 5 P. M.), Hamilton Av., Brooklyn. Canal Zone, Panama, Nicaragua (except East Coast), Amapala and Choluteca in Honduras, Bogota, Cauca and Narino Departments of Colombia Ecuador, Peru (except Iquitos), Bolivia, Chile (except Tacopilla, Antofagasto and Chanaral), and printed matter for Nacaome, Tegucigalpa and Yuscaran in Honduras. Parcel post for Bogota, Cauca and Narino Departments of Colombia, Ecuador, Peru (except Iquitos), Bolivia and Chile.

VANDYCK (Lamport & Holt Line), Barbados, Trinidad, Pernambuco, Rio de Janeiro, Santos, Montevideo and Buenos Aires (mails close 9 P. M.; sails shortly after midnight), 14th St., Hoboken. Barbados, Trinidad, Ciudad Bolivar, Pernambuco, Parahyba, Natal and specially addressed ordinary mail for Argentina, Uruguay, Paraguay and other parts of Brazil. Parcel post for Barbados, Trinidad, Ciudad Bolivar and Pernambuco. Supplementary mail closes at the Varick St. Station at 10:15 P. M.

VEENDAM (Furness Bermuda Line), Hamilton (mails close ... A. M.), W. ... St. Bermuda. Specially addressed only.

WALTER A. LUCKENBACH (Luckenbach Line), Pacific Coast (mails close 5 P. M.), sails from 35th St., Brooklyn. Canal Zone, Panama, Costa Rica, Nicaragua (except East Coast), Amapala and Choluteca in Honduras, Cauca and Narino Departments of Colombia, Ecuador and printed matter for Nacaome, Tegucigalpa and Yuscaran in Honduras. Other parts of Colombia must be specially addressed. Parcel post for Canal Zone, Panama, El Salvador, Nicaragua (except East Coast), Cauca and Narino Departments of Colombia and Ecuador.

SAIL THURSDAY (JULY 10).

Transatlantic.

AMERICAN BANKER (American Merchant Line), Plymouth and London (mails close *1 P. M.; sails 5 P. M.), Rector St. Great Britain, Irish Free State, Northern Ireland, Austria, Belgium, Cape Verde Islands, Czechoslovakia, Danzig, Denmark, Estonia, Finland, Germany, Hungary, Latvia, Liberia, Lithuania, Luxemburg, Netherlands, Norway, Persia, Poland, Rumania, Sierra Leone, Sweden and Union of Socialistic Soviet Republics. Other countries must be specially addressed. Parcel post for Great Britain, Northern Ireland and other countries via England.

CAMERONIA (Anchor Line), Londonderry and Glasgow (no mails; sails noon), W. 14th St.

CATHLAMET (Barber Line), Accra (mails close 9 A. M.), sails from Pioneer St., Brooklyn. Azores Islands, Madeira, Canary Islands, Senegal, French Guinea, Sierra Leone, Liberia, Ivory Coast, Gold Coast and specially addressed ordinary mail for other parts of West Africa. Parcel post for Azores Islands, Canary Islands, Sierra Leone, Liberia and Gold Coast.

CITY OF ALMA (American Export Lines), Novorossisk and Odessa (mails close 8:30 A. M.), sails from Pier 6, Staten Island. Novorossisk and Odessa. Specially addressed ordinary mail only. Parcel post for Union of Socialistic Soviet Republics, except northern part.

EXCHESTER (American Export Lines), Valetta, Alexandria, Jaffa, Haifa and Beirut (mails close noon), sails from Kent St., Brooklyn. Malta, Egypt, Palestine and Syria. Specially addressed ordinary mail only. Parcel post for Egypt, Iraq and Persia.

REINA (Fabre Line), Lisbon, Casablanca, Tangiers, Ceuta and Melilla (mails close noon), sails from 31st St., Brooklyn. Portugal and Morocco. Specially addressed ordinary and parcel-post mails only.

STUTTGART (North German Lloyd), Cobh (Queenstown), Cherbourg and Bremen (mails close 6:30 A. M.; sails 10:30 A. M.), Morton St. Irish Free State. Also parcel post. Specially addressed ordinary mail for France and Germany.

WEST ARROW (American Diamond Line), Rotterdam (mails close 8:30 A. M.), sails from 3d St., Hoboken. Netherlands. Specially addressed ordinary and parcel-post mails only.

South America, West Indies, &c.

BIBOCO (American Brazil Line), Pernambuco and Bahia (mails close 9 A. M.), sails from Fulton St., Brooklyn. Pernambuco, Parahyba and Natal. Other parts of Brazil must be specially addressed. Parcel post for Pernambuco, Bahia and Sergipe.

CONTESSA (Di Giorgio Line), La Ceiba (mails close 9:30 A. M.), sails from Peck Slip. La Ceiba. Also parcel post.

DOMINICA (Trinidad Line), St. Thomas, Dominica, Martinique, Barbados and Trinidad (mails close 11:30 A. M.; sails 3 P. M.), Sedgwick St., Brooklyn. St. Thomas, St. Croix, Saba, St. Martins, St. Eustatius, St. Kitts, Nevis, Antigua, Montserrat, Guadeloupe, Dominica, Martinique, St. Lucia, Barbados, Trinidad and Ciudad Bolivar. Parcel post for St. Kitts, Nevis, Antigua, Montserrat, Guadeloupe, Dominica, Martinique, St. Lucia, Barbados, Trinidad and Ciudad Bolivar.

EVANGELINE (Eastern Line), Yarmouth (mails close 8:30 A. M.; sails 11 A. M.), Murray St. Nova Scotia, except registered mail. Also parcel post.

HESPERIDES (Houston Line), Montevideo and Buenos Aires (mails close noon), sails from Pioneer St., Brooklyn. Argentina, Uruguay and Paraguay. Specially addressed ordinary mail only.

KNAPPINGSBORG (Ocean Dominion Line), St. Thomas (mails close 3 P. M.), sails from Stanton St. St. Thomas, St. Croix, Saba, St. Martins, St. Eustatius, St. Kitts, Nevis, Guadeloupe and Martinique. Antigua, Montserrat, Dominica, St. Vincent, Barbados, Grenada, Trinidad, Ciudad Bolivar and Guiana must be specially addressed. Parcel post for St. Kitts, Nevis, Antigua, Montserrat, Guadeloupe, Dominica, Martinique, Barbados, St. Vincent, Grenada, Trinidad, Ciudad Bolivar, British, Dutch and French Guiana.

SAN LORENZO (Porto Rico Line), San Juan and Santo Domingo City (mails close *8:30 A. M.; sails noon), Hamilton Av., Brooklyn. Porto Rico, St. Thomas, St. Croix, Saba, St. Martins, St. Eustatius and Dominican Republic. Also parcel post.

LATER SAILINGS.

Friday, July 11.
TRANSATLANTIC.
Steamer and Line. Destination.

Continued on Following Page.

SHIPPING AND MAILS

Continued From Preceding Page.

Lapland (Red Star)	Antwerp
Ripley Castle (Barber)	Cape Town

SOUTH AMERICA, WEST INDIES, &c.

American Legion (Munson)	Buenos Aires
Amor (Royal Netherlands)	Maracaibo
Castilian Prince (Prince)	Buenos Aires
Mandu (Lloyd Brasileiro)	Santos
San Jacinto (Ward)	Vera Cruz

Saturday, July 12.

TRANSATLANTIC.

American Merchant (Am. Merch.)	Hamburg
Britannic (White Star)	Liverpool
City of Batavia (Amer. & Indian)	Port Said
Cleveland (Hamburg American)	Hamburg
De Grasse (French)	Havre
[illegible] (Cunard)	Liverpool
New Amsterdam (Holland Am.)	Rotterdam

SOUTH AMERICA, WEST INDIES, &C.

Arcadian (Royal Mail)	Hamilton
Bermuda (Furness Bermuda)	Hamilton
Bridgetown (Colombian)	Cartagena
Catherine (Bull)	Santo Domingo City
Essequibo (Pacific Steam)	Valparaiso
Favorita (Di Giorgio)	Kingston
Maya (United Fruit)	Porto Barrios
Nerissa (Furness Red Cross)	St. Johns
Pastores (United Fruit)	Port Limon
Porto Rico (Porto Rico)	San Juan
Shawnee (Clyde)	Canadian Cruise
Siboney (Ward)	Havana
Toltec (United Fruit)	Porto Cortez
Virginian (Am.-Hawaiian)	Pacific Coast

Monday, July 14.

SOUTH AMERICA, WEST INDIES, &c.

Evangeline (Eastern)	Yarmouth

*Supplementary mail closes on piers 10 minutes before ships sail.

Outgoing Freight Steamships Carrying No Mail

Steamer.	Destination.	Date.	Steamer.	Destination.	Date.
[illegible] COCHRANE	Cape Town	July 6	CLAN MONROE	Cape Town	July 17
[illegible] MARU	Hamburg	July 8	COLDBROOK	Buenos Aires	July 17
[illegible]	Kobe	July 9	BESSEMER CITY	Honolulu	July 17
[illegible]	Havre	July 9	STRABO	Manchester	July 19
KAKO MARU	Kobe	July 9	LAGAHOLM	Stockholm	July 19
[illegible]	London	July 9	STEEL AGE	Vancouver	July 19
[illegible]	Genoa	July 9	CITY OF HALIFAX	Port Said	July 20
[illegible]	Tampico	July 10	KIFUKU MARU	Hamburg	July 22
[illegible] HOLM	Havana	July 10	NEW YORK CITY	Cardiff	July 22
[illegible] MAERSK	Manila	July 10	GOURKO	Hull	July 23
[illegible]	Cienfuegos	July 10	SILVERCYPRESS	Kobe	July 23
CITY OF MOBILE	Port Said	July 10	VINCENT	Havre	July 23
BRISTOL CITY	Cardiff	July 11	CY. OF MELBOURNE	Cape Town	July 24
[illegible] DALE	Auckland	July 12	TRENTBANK	Port Said	July 24
[illegible] ATOR	Santiago	July 12	FAIRFIELD	Havana	July 24
CITY OF BEDFORD	Brisbane	July 12	RUSTINGTON	London	July 25
[illegible] TON	Manchester	July 12	ISARCO	Genoa	July 25
LONDON CITIZEN	London	July 12	CARLSHOLM	Stockholm	July 25
[illegible] SE PRINCE	Kobe	July 12	IDA	Malta	July 25
TUSCALOOSA CITY	Vancouver	July 12	RAGNHILDSHOLM	Stockholm	July 26
[illegible] KSFJORD	Stockholm	July 15	JALAPA	Manchester	July 26
[illegible] BANK	Manila	July 15	HOXIE	Glasgow	July 26
[illegible] ONKSON	Glasgow	July 16	LONDON C'PORATION	London	July 26
INDEPEND. HALL	Havre	July 16	LICHTENSTEIN	Stockholm	July 26
GREYSTOKE CASTLE	Manila	July 16	WIRRAL	Brisbane	July 26
[illegible] EY	San Francisco	July 16	DEFIANCE	Manila	July 26
SCHODACK	Bordeaux	July 17	MALAYAN PRINCE	Kobe	July 26
HOHENSTEIN	Stockholm	July 17	BIRMINGHAM CITY	Vancouver	July 26

Foreign Ports—Arrivals and Departures

ARRIVALS.

Steamer.	At.	Date.
CONTE GRANDE	Naples	July 7
[illegible] NLAND	Antwerp	July 7
[illegible] DEN	Bremen	July 6
[illegible] KI	Gydnia	July 6
[illegible] HOLM	Gothenburg	July 6
[illegible] IA	Copenhagen	July 6
ROTTERDAM	Rotterdam	July 6
[illegible] CONIA	Liverpool	July 6
[illegible] FLOWER	Cork	July 6
AMERICAN FARMER	London	July 5
REPUBLIC	Cherbourg	July 5
[illegible] RIC	Reykjavik	July 5
[illegible] STEIN	Antwerp	July 4
[illegible] CKHALL	Lisbon	July 3
[illegible]	Liverpool	July 7
CALEDONIA	Glasgow	July 7
[illegible] THIA	Hammerfest	July 6
[illegible] ASTRIA	Casablanca	July 7
REPUBLIC	Hamburg	July 6

ARRIVALS.

Steamer.	From.	Date.
CY. OF NEWCASTLE	Gibraltar	July 6
NEW ORLEANS	Brisbane	July 5
SITOEBONDO	Sabang	July 5
THURLAND CASTLE	Shanghai	July 6
COURAGEOUS	Manila	July 6
BUSSUM	London	July 7

DEPARTURES.

Steamer.	For.	Date.
BOURDONNAIS	Vigo	July 6
LEVIATHAN	Cherbourg	July 6
WESTERNLAND	Cherbourg	July 5
ADRIATIC	Liverpool	July 5
PRES. ROOSEVELT	Cherbourg	July 5
HAMBURG	Cherbourg	July 5
RELIANCE	Reykjavik	July 5
CITY OF AUCKLAND	Aden	July 5
TRANSYLVANIA	Glasgow	July 4
MATHERAN	Colombo	July 4
CABO MAYOR	Marseilles	July 3
ADRIATIC	Glasgow	July 6

Panama Canal

PASSED—BOUND EAST.

Steamer.	From.	Date.
[illegible] ARROW	Los Angeles	July 6
BUENAVENTURA	Tumaco	July 6
[illegible] KU MARU	Los Angeles	July 6

PASSED—BOUND WEST.

Steamer.	For.	Date.
CHINESE PRINCE	Yokohama	July 6
TAIPING	Manila	July 6
ASTRAL	Los Angeles	July 6

Transatlantic Mails Due at New York

ILE DE FRANCE (French Line) is due tomorrow morning with mails from Austria, Belgium, Czechoslovakia, Denmark, France, Germany, Greece, Hungary, Lithuania, Poland, Portugal, Spain, Switzerland, Turkey and Yugoslavia.

COLUMBUS (North German Lloyd) is due Friday with mails from Austria, France and Germany.

LEVIATHAN (United States Lines) is due Saturday with mails from Austria, Belgium, Czechoslovakia, Denmark, Egypt, France, Germany, Greece, Hungary, Italy, Netherlands, Portugal, Rumania, Spain, Sweden, Switzerland, Turkey and Yugoslavia.

BERENGARIA (Cunard Line) is due Saturday with mails from Belgium, Czechoslovakia, Denmark, France, Germany, Great Britain, Greece, Hungary, Italy, Lithuania, Netherlands, Norway, Poland, Portugal, Rumania, Sweden, Switzerland, Turkey, Union of Soviet Republics and Yugoslavia.

Transpacific Mails From New York

[illegible]

July [illegible]—†Pres. Grant, via San Francisco.
July [illegible]—†Maiolo, via San Francisco.
July [illegible]—†Tatsuta Maru, via San Francisco.
July [illegible]—Arizona Maru, via Seattle.

KOBE:
July [illegible]—Protesilaus, via Seattle.
July [illegible]—Silverwillow, via San Francisco.
July [illegible]—Chinese Prince, via San Pedro.
July [illegible]—†Manila Maru, via Seattle.
July [illegible]—‡City of Los Angeles, via San Pedro.
July [illegible]—†Maui, via San Francisco.
July [illegible]—†Pres. Grant, via San Francisco.

[illegible]

STRAITS SETTLEMENTS:
July 9—*Tai Ping, via San Pedro.
July 10—‡Silverwillow, via San Francisco.
July 10—‡Chinese Prince, via San Pedro.
July 13—Pres. Grant, via San Francisco.
July 14—Maiolo, via San Francisco.
July 25—¶Adrastus, from New York (closing 10:30 A. M.).

TAHITI:
Aug. 1—†Makura, via San Francisco.

*Parcel post. †Also parcel post. ‡Specially addressed only. ¶Specially addressed ordinary mail.

---

12 DAY CRUISES
NOVA SCOTIA NEWFOUNDLAND

ROVE the briny blue for eight days on the famous Furness luxury liners "Ft. St. George" or "Nerissa" Four days ashore in the glorious lands of pines and hemlocks. Swim in Northern waters . . follow the ball on excellent links . . game fishing to your heart's content. . . . paddle up woodland streams . . join your cruise companions during nights of real fun . . . in a climate as zippy as sparkling Burgundy

Sailings every Saturday "Furness Red Cross" connections for Montreal.

$130 and up INCLUDING ALL EXPENSES

First class accommodations, meals and maintenance, using steamer as your hotel during 2-day stop-overs at Halifax, N. S. and St. John's, Newfoundland.

FURNESS Red Cross Line
34 Whitehall St. (Where Broadway begins) 565 Fifth Ave., or any authorized agent

SEA VACATIONS TO MEXICO CITY
18 days $240 up

Set out on a flying sea voyage, with a bunch of real "get together" cruise-mates . . . Shake off your sea legs for a visit to old Mexico City 7000 feet up in the clouds with its mean temperature of 70° and a refreshing climate all year round. Rates include sightseeing trip in Havana, transportation, Pullman, meals, hotel, four sightseeing trips in and about Mexico City. 25 Days—$280 up.

HAVANA 10, 13 or 17 Days, $140 up
Fare includes maintenance aboard ship, hotels ashore and sightseeing. Sailings every Saturday.

WARD LINE
Ticket Off. 545 Fifth Ave. Gen. Pass. Off. Pier 13 E. R. Ft. of Wall St., New York City. Also all authorized tourist agencies.

SEE NEW YORK HARBOR—IN COMFORT!

FORTS and lighthouses—Liberty and Quarantine—ocean liners and freighters—the New York sky line and the open ocean—all pass in review before you as you sail down the bay on a ship-shape Sandy Hook Steamer.

Cool breezes, invigorating salt air, on a trim, comfortable fast ship that carries you to "The Highlands" where you may spend the day swimming and sun-bathing on the beach. Round trip $1.25.

Also $4 Sail-Motor-Shore Luncheon Tour to Asbury Park and return. Lv. W. 42 St. Wkdays., 9:55 A. M. Sun. 10:00 A. M. Lv. Cedar St. 25 min. later.

Steamers Lv. W. 42 St. Daylight Time. Wkdays., except Saturday — 8:55, 9:55 A. M., 12:35, 3:50, *4:50, *7:45 P. M.—Saturdays—8:55, 9:55 A. M., 12:35, 1:25, 4:15, *5:15, *7:55 P. M. Lv. Cedar St. 25 min. later. Sundays—Lv. W. 42 St. 9:00, 10:00 A. M., 1:00 P. M. Lv. Cedar St. 9:30, 10:30 A. M., 1:30, 3:20, *7:05 P. M. *No $1.25 tickets sold for these trips. *Ticket office 1494 Bdwy. at 43rd St., phone BRYant 7000. Steamer Excursion tickets only. For general information phone BARclay 9670.*

SANDY HOOK STEAMERS OPERATED BY NEW JERSEY CENTRAL
THE·PLEASANT·WAY·TO·NORTH·JERSEY·RESORTS

BERMUDA
6-day tours $82 11-day tours $112 13-day tours $124 or longer

S. S. Pan America (21,000 tons) sailing
From New York, July 9, 15, 22, 31 and every Thursday thereafter.
From Bermuda, July 12, 19, 26 and every Monday thereafter.
The regular South American Liners also stop at Bermuda. Sailings fortnightly from New York and Bermuda. Round-trip $70 and up—Fastest and Steadiest Ships.
For information see local tourist agent or
MUNSON STEAMSHIP LINES
67 Wall Street, New York City

ENJOY THRILLS—SAIL TO OR FROM
CALIFORNIA
Thru PANAMA CANAL via HAVANA
5,500 ocean miles in 13 days. New York, Havana, Panama Canal, San Diego (Coronado Beach), Los Angeles, San Francisco. Three great NEW turbo-electric liners. Special Water-and-Rail Round Trips.
Apply to No. 1 Broadway, New York; or authorized S.S. or R.R. agents.
REDUCED SUMMER RATES NOW
Panama Pacific Line
· ALL NEW STEAMERS ·
INTERNATIONAL MERCANTILE MARINE COMPANY

Going to CALIFORNIA by steamer
$250 ONE WAY First Class
ONCE in your lifetime you will want to see the Panama Canal, South America, Central America and Mexico. See them ALL in one trip; take the *Panama Mail* Route of Romance to California. You can go by steamer and return by rail for $350
BOOK NOW Next Sailings July 19, Aug. 2 and Aug. 16
Send for Booklets
PANAMA MAIL Steamship Co
10 Hanover Sq. New York 140 So. Dearborn St. Chicago

AUSTRALIA NEW ZEALAND
Canadian Australasian Royal Mail Line
VIA HONOLULU AND SUVA
Sail from Vancouver, B. C.
"AORANGI" ....July 23, Sept. 17, Nov. 12
"NIAGARA" ....Aug. 20, Oct. 15, Dec. 10
For fares, etc., apply to the Canadian Australasian Line, Madison Avenue and 44th Street, New York, or 999 West Hastings Street, Vancouver, B. C.

Union Royal Mail Line
VIA TAHITI and RAROTONGA
Sail from San Francisco
"MAKURA" ....Aug. 6, Oct. 1, Nov. 26
"TAHITI" ....Sept. 3, Oct. 29, Dec. 24
Australia $357. First Class.
Round Pacific Tour, $616. First Class.
For Fares, etc., apply Norton-Lilly Co., 26 Beaver St., New York, or Hind, Rolph & Co., 230 California St., San Francisco, or Local Agents.

HAMBURG-AMERICAN LINE
New York, Cobh (Queenstown), Cherbourg, Southampton, Hamburg.
39 Broadway, New York.

DOLLAR STEAMSHIP LINE.
AMERICAN MAIL LINE, 604 Fifth Ave. Palatial President liners, sail fortnightly from New York for the Orient and Round the World.

Spain Luxurious Ships Moderate Rates from New York throughout year Spanish Royal Mail Line 24 State St. Tel. Bow Gr. 5180

MEDITERRANEAN CRUISES.
AMERICAN EXPORT LINES, 25 Broadway. Write for sailing dates and full particulars, to J. V. BEHAR, General Passenger Agt., Knickerbocker Bldg., B'way & 42d St., N. Y.

TO SCANDINAVIA
AMERICAN SCANTIC LINE
Weekly Passenger Service, 5 Broadway, N.Y.C.

HOLLAND-AMERICA LINE
Travel by a Famous Service
TO ENGLAND—FRANCE HOLLAND — GERMANY
AND ALL PARTS OF EUROPE VIA
Plymouth, Boulogne S/Mer, Rotterdam
*New Amsterdam, July 12 *1st class $177.50 up
Statendam (new) July 19 Rotterdam July 26
24 State St., New York, or Local Agents

You and your car
can sail direct from New York to a vacation in
MAINE
Through Cape Cod Canal

WONDERFUL roads in a scenic wonderland! And camps, resorts, hotels to suit every sort of vacation purpose and purse. Sail there and save a long, tiresome trip. Only 19 hours on the spacious S. S. "North Land"—over a gorgeous restful sea-route.

Delightful vacation tours described in illustrated booklet "All Expense Sea and Land Vacations". Copy sent on request.

FARE ONLY $10 ONE WAY

S. S. "North Land" leaves Pier 18, North River, New York (foot of Murray St.) 12 Noon Daylight Saving Time, Sundays and Wednesdays. Apply to Tourist Agents, or Pier 18 N. R., or 1 East 44th St., New York.
To Make Reservations by Phone Call Cortlandt 9500. (Weekdays 7:30 A. M. to 9 P. M.; Sundays 8 A. M. to 5 P. M.)

EASTERN steamship lines

A BIG WHITE BOAT TO BOSTON
Through Cape Cod Canal
DAILY INCLUDING SUNDAY
at 5 P. M. DAYLIGHT TIME
AND AN EXTRA SHIP on Mondays, Wednesdays and Fridays
at 6 P. M. DAYLIGHT TIME

Supplementing the daily, including Sunday, service by those popular liners "New York" and "Boston", sailing at 5 P. M., (Daylight Time) due Boston 8 A. M., the luxurious new express steamer "President Warfield" sails from New York Mondays, Wednesdays and Fridays at 6 P.M. (Daylight Time), due Boston following morning.

Plenty of accommodations available

Steamers "New York" and "Boston" sail from Pier 19 N. R. (ft. Warren St.) daily including Sunday at 5 P. M. Daylight Time; "President Warfield" sails from Pier 18 N. R. (ft. Murray St.) Mondays, Wednesdays, and Fridays at 6 P. M. Daylight Time. For reservations or further information apply 1 E. 44th St. (cor. 5th Ave.), or Piers 18-19 N. R.
To Make Reservations by Phone Call Cortlandt 9500. (Weekdays 7:30 A. M. to 9 P. M.; Sundays 8 A. M. to 5 P. M.)

EASTERN steamship lines

ITALY AND THE CONTINENT
Lido all the way
To GIBRALTAR, NAPLES, GENOA
the AUGUSTUS and ROMA
July 26, Aug. 23, Sept. 6, Sept. 27
Debark at Genoa, the short easy way to Oberammergau

HOLY YEAR IN HUNGARY
The Official Hungarian Holy Year Pilgrimage sailing on Roma, July 26, visits Rome and Budapest in Romantic Hungary for Holy Year festivities. Witness colorful night pageant on Blue Danube—a thrill you will cherish.

Sitmar De Luxe Connecting Line to Egypt, Palestine, Constantinople and Athens
For illustrated booklet and information apply to
N.G.I. Navigazione Generale Italiana Italia America Shipping Corp. 1 State St., N. Y. or local agents

South America
by the luxurious liners
S. S. VAN DYCK, July 10
S. S. VOLTAIRE, Aug. 7
S. S. VAN DYCK, Sept. 11
Calling at Barbados, Trinidad, Pernambuco, Rio de Janeiro, Santos, Montevideo, Buenos Aires.
VACATION TOUR TO SOUTH AMERICA. $650 up. Write for folder.
Lamport & Holt Line
26 B'way, N.Y. Or your Local Agent

ITALY·FRANCE·SPAIN BY THE NEW, FAST AND LUXURIOUS "QUEENS OF THE SEAS" Motorvessels SATURNIA AND VULCANIA **COSULICH LINE** IT BATTERY PLACE

CARIBBEAN CRUISES, 12 Days, $110 up, incl. all expenses. Shore trips. New steamers. Every modern travel convenience. Apply American Fruit & S. S. Corp., Agents, 25 Broadway, New York City.

PERU and CHILE Via Panama Canal
Compania Sud Americana de Vapores (South American Steamship Company)
Wessel, Duval & Co., Genl. Agents, 1 B'way, N.Y.

West Indies, South America—Exceptional itinerary through the Caribbean. Western Ocean Steamship Corporation, 95 Broad St., N. Y.

SUMMER VACATIONS
Send for free book, "100 All Expense Trips" CONTINENTAL TRAVEL CO. 239 Fifth Ave., N. Y. City. Lexington 4870.

See EVERY Worthwhile Place in CANADA on one Joyous, Inexpensive Cruise

12 Days of Dancing and Revelry while all the FAMOUS sights of Canada Pass in Review

FAMOUS CRUISE SHIP "SHAWNEE"
Pack up and join the "happy-go-luckies" on this amazing vacation cruise. Sing, dance, laugh and rollick your way through the gayest twelve days you've ever known. And, to add to the merriment, the completeness of the trip—you'll sail on the new cruise liner "SHAWNEE", a masterpiece of ship construction, and as absorbing a play place as any vacation resort on dry land.

NO HOTELS TO WORRY ABOUT
Once you park your baggage on the "SHAWNEE", you've nothing more to worry about. No hurried hunting for hotels . . . the ship's your hotel, and a finer hostelry you never put up at. No matter where you go—while you're marvelling at the splendor of the mighty St. Lawrence, or the brilliance of the ever-changing Saguenay . . . as you hold your breath at the Old World beauty of Montreal, or the French charm of Quebec, as you live in the Evangeline country at Halifax—your hotel jogs right along with you, so to speak. You'll find it a distinct pleasure, and a handy one, too, to have your headquarters right where you are all the time . . . and there are so many interesting things to do aboard "your hotel" all the way. Visit all of these places . . . see and do all of these things!

SOMETHING DOING EVERY MINUTE
With your jolly, well-met cruise-mates, you'll enter into the spirit of things with an enthusiasm born of the free life of the sea. Deck sports, horse racing, Orchestra, concerts and dancing, the rythm of the newest jazz tunes, masquerade ball, afternoon teas, bridge parties, etc. . . . and what a time you'll have at the farewell dinner. Just write, phone or drop in personally and arrange your reservations . . . but do it early to be sure of choice accommodations. Handsome booklet will be sent upon request.

Here's What You do in 12 Days for only $125 up
Visit MONTREAL QUEBEC HALIFAX
Sail up the Marvelous ST. LAWRENCE and SAGUENAY Rivers

CHOOSE ONE OF THESE VACATION DATES
"Shawnee" cruises from New York
July 12 July 26 Aug. 9 Aug. 23

Other Clyde Mallory Vacations From 6 to 13 days—$60.50 up

CLYDE-MALLORY Lines
545 Fifth Ave. Tel. VANderbilt 8200
Pier 36, North River. Tel. WALker 3000
or Authorized Tourist Agents
AGWI LINES

SUMMER VACATIONS BY SEA

BERMUDA	$70—up
HAVANA	$125—up
PORTO RICO	$150—up
JAMAICA	$185—up
WEST INDIES	$175—up
SPANISH HONDURAS	$110—up
MIAMI, FLA.	$86—up
NEW ORLEANS	$110—up
NOVA SCOTIA NEWFOUNDLAND	$130—up
QUEBEC MONTREAL HALIFAX	$125—up
CALIFORNIA	$467.50 up

(via Panama Canal one way $250)
All fares quoted are for round trips
THOS. COOK & SON
585 Fifth Ave. VOLunteer 1800
253 Broadway BARclay 7100
827 Madison Ave. RHInelander 1567

A Two Weeks' Vacation Rolled Into One
You Live Aboard a Famous Cunard Liner for a Week's Unique Vacation
In Giant 23,500 TON **CUNARD-ANCHOR** TRANS-ATLANTIC LINERS
SAILING JULY 26th—AUGUST 11th—AUGUST 18th
6¼ Days Cruising Approximately 2000 miles and visiting Nova Scotia. Wonderful program of organized entertainment, including Deck Sports, Dances and parties galore, outdoor swimming pools and a host of other pastimes. Plenty of healthful recreation and enjoyment. No finer vacation trip ever offered.
All the Thrills of a Voyage Abroad
Rates $70, $90, $110, $125 and up, including every expense
RUDY VALLEE'S VAGABOND DANCE ORCHESTRA
Book now for choice accommodations. Call, mail coupon or phone MURray Hill 9100 for Free Illustrated Booklet "T8"
NATIONAL TOURS—561 Fifth Ave., N.Y.—S. E. Cor. 46th St.
Send Free Booklet "T8" *Open Daily, including Saturday, to 9.30 P. M.*
Name..........
Address..........
or Tour Dept. CUNARD LINE, 25 Broadway, N. Y.—Bowling Green 3300

101 SUMMER TRIPS At Surprisingly LOW RATES
Send for NEW FREE BOOKLET
Contains 128 Pages of NEW DELIGHTFUL TRIPS & CRUISES 3 DAYS TO 3 WEEKS, $25 TO $250
Canadian Trips, Saguenay River, Northern Cruises, 1000 Islands, Great Lakes, Motor Bus Tours, Nova Scotia, California, Bermuda, etc.
Call or Phone Murray Hill 9100 for Booklet "V8" or use coupon
NATIONAL TOURS, 561 Fifth Ave., N. Y.
Send Booklet "V8"..........
Address..........
Open Daily, Incl. Saturday, until 9:30 P. M.

SUMMER TRIPS
Send for this 88 page book
CALIFORNIA—30 days. $345 up
QUEBEC—Cruises via Halifax. Montreal & Saguenay River, 17 days. $125 up
BERMUDA—Round trip $70 up. All expense trips—8 days or more $104 up
CANADA—7 to 14 days $51 to $200
NOVA SCOTIA—6 to 14 days $61 up
GREAT LAKES—7 day Cruises $79.50 up
MOTOR TOURS—Canada, White Mts., Mohawk Trail, Maine Coast to Bar Harbor, Cape Cod, etc. $22.50 to $139
MARTIN TRAVEL BUREAU
377 FIFTH AVE., NEW YORK
Bet. 35 and 36 Sts., Phone LEXington 6200
OPEN SATURDAY AFTERNOONS

VACATIONS
CONDUCTED AND INDEPENDENT
Vacation trips perfectly arranged at varied prices—All outlined in this new booklet, sent FREE!
CALIFORNIA, ALASKA, HAWAII, CANADIAN ROCKIES, CANADA, BERMUDA, WEST INDIES, SAGUENAY—NOVA SCOTIA, Etc., Etc.
Gillespie, Kinports & Beard, Inc.
8 West 40th Street New York
Address..........
Name..........

FREE! "TRAVEL-LOGS"—COMPLETE NEW SUMMER TRAVEL BOOK!
Canada, Bermuda, National Parks, etc. Lowest rates. Send for free copy. Williams' Tours, Inc., 570 7th Av. (at 41st) Chic. 7815

Canada's Unspoiled Vacationland
NEW BRUNSWICK
For free road maps, booklets, etc. Write Government Tourist Bureau, 341 Parliament Bldgs., Fredericton, N. B., Can.

HAY FEVER SUFFERERS find relief at Murray Bay, Province of Quebec, Canada. Sparkling air and absence of ragweed spell immunity. Write for literature. J. J. Daly, 535 Fifth Ave., at 44th st. Tel. Murray Hill 3866-7-8.

BERMUDA Summer Trips Send for Book B JUST PUBLISHED Send for NEW 20-Pg. Book "V"
UNIVERSAL TOURS, 421 7th Ave., at 33 St.

JAMES BORING'S TRAVEL SERVICE, Inc.
Steamship Tickets at Tariff Rates. Tours, Domestic and Foreign Trips.
730 FIFTH AVE. CIRCLE 9502 NEW YORK

BERMUDA
ALL EXPENSE TRIPS Ranging from 8 DAYS FROM $104 to $250.
What to Wear, What to See, What to Do, What Does It Cost, What to Tip, Length of Trips, Steamers-Hotels
The above answered in our new Bermuda Booklet. Send coupon today!
Simmons Tours
Broadway & 36th St., New York Herald Sq. Bldg. WIS. 0030
Name..........
Address..........
Office Open Saturday Afternoons.

"Best in Travel"
RAYMOND & WHITCOMB CO.,
670 FIFTH AVE. Tel. Volunteer 3400
225 Fifth Ave. Tel. Ashland 9530.

SUMMER TRIPS 5 to 18 Days $45
GLOBE TRAVELS
475 Fifth Ave. (41st) LEXington 8877

MOTOR TOURS
TAUCK VACATIONS
AMERICA'S LEADING CIRCLE TOURS
Personally Conducted in Highway PULLMANS—all Expenses Included
7 Days New England $94
7 Days Canada and Saguenay $118
7 Days Nova Scotia $110
9 Days Carolina $125
Departures every week. Write, Phone or Call for Free Booklet "T"
TAUCK MOTOR TOURS
9 E. 41st St., N. Y. MURray Hill 10343

MOTOR TOURS
2 day Scenic Tour to Boston
A real Expense-Paid Vacation Tour in Royal Palace Observation Coaches; Sleepy Hollow; Hudson River, West Point; Storm King Mt.; Berkshires; Albany; Taconic and Mohawk Trails; Concord, Lexington; Luncheons; Hotel Thayer, West Point; Hotel Weldon, Greenfield. Evening dinner, room with bath and breakfast new De Witt Clinton, Albany. Leaves Daily, Sunday at 8:30 A. M.

ROYAL BLUE LINE TOURS
Seeing New York, Uptown, Downtown, over Manhattan Bridge to Brooklyn; All Day Tour to West Point, Storm King, Newburgh. Daily Service to Pittsfield, Albany.

EXPENSE PAID TOURS
Atlantic City, Valley Forge, Delaware Water Gap; Boston, Cape Cod, Bar Harbor; White Mountains, Montreal, Quebec; Niagara Falls, Thousand Islands, Ottawa, Adirondacks, Nova Scotia and Virginia.
From Boston, Tours to Lexington, Concord, Salem, Wayside Inn, Plymouth, Gloucester.
Daily Service between Boston and Albany
Our 19th year of Superior Service. Our 1930 folders at all tourist offices, our offices or mailed free.
ROYAL BLUE LINE CO., Hotel McAlpin Phone PENnsylvania 0160-0179-5700

Day Line
Thru Service to Kingston Pt Catskill, Hudson and
ALBANY
One day outings to Indian Pt., Bear Mt., West Pt., Newburgh, Pghksie.

Daylight Saving Time	Mornings: Daily and Sundays	Mornings: Daily and Sundays	Mornings: Sun. Only	Afternoons: Tu. Wd. Thurs.	Afternoons: Sat. & Sun.
W. 42d St., Lv.	9.20	10.00	9.30	2.00	2.00
W. 129th St.	9.40	B10.20	—	2.20	2.20
Yonkers	10.15	11.00			A2.50
Indian Point	—	12†30	11†40	4†20	4†20
Bear Mount	—	12†50	12†00	—	A4†40
West Point	—	A1†10	—	—	A5†00
Newburgh	12†40	1†50	1†00	5.40	5†40
Poughkeepsie	1†30	2†50	2†05	6.40	—
Kingston Pt.	C2.25	—	3†00	—	—
Catskill	3.35	—	—	—	—
Hudson	3.55	—	—	—	—
ALBANY, Ar.	6.30	—	—	—	—

A Except Sunday. †Return steamer to New York same day from points marked †. B On Sunday Str. Peter Stuyvesant starts from W. 129th St., at 10:20 A. M. C Return service Sundays only.
Rail Tickets accepted between New York and Albany
Special Arrangements for Parties and Organization Outings
MUSIC RESTAURANT & CAFETERIA
Hudson River Day Line
West 42nd St. Pier BRYant 9700

Daylight Sail on Long Island Sound to NEW LONDON
A refreshing sail on the sound. Plenty of time to see New London. Return by steamer or train. Steamer leaves week days at 12 noon, daylight saving time from Pier 14, North River (Fulton Street) due New London 7 P. M. Fare $2.88.
Reservations and tickets at consolidated ticket offices. Also at Pier 14, N. R., weekdays, 7 A. M. to 8 P. M., Sundays, 7 A. M. to 6 P. M. Telephone BARclay 1900.
Take Along Your Car
NEW ENGLAND STEAMSHIP LINES

HARTFORD and CONNECTICUT RIVER POINTS
Newly equipped steamers for this delightful sail on the Sound and the Connecticut River. Comfortable staterooms with hot and cold running water—$1.50 to $3. Excellent dining service.
$2.50 one way $4.00 round trip Good for 15 days
Sailing daily, including Sunday, weekdays at 5:00 P. M., Sundays 6 P. M., daylight saving time, from Pier 40, North River at Houston St. Due Hartford 6:00 A. M. Tickets at Consolidated Ticket Offices. Also at Pier 14, N. R., weekdays, 7 A. M. to 8 P. M. Sundays 7 A. M. to 6 P. M. Phone BARclay 1900.
NEW ENGLAND STEAMSHIP LINES

ENJOY A PERFECT DAY'S OUTING ON COOL LONG ISLAND SOUND THE PALATIAL NEW STEEL
Str. BELLE ISLAND To ROTON POINT PARK
Connecticut's Prettiest Picnic Resort. Lvs. Battery 10; E. 138th St., 10:45 A.M.
DANCING Music, Recreation, Refreshments, Luncheon on Steamer
Clean Sandy Beach and Unpolluted Salt Water Bathing
Amusements and Restaurant at Park
ROUND TRIP All Piers, $1.25, Child, 75c Sundays $1.50, Child, 75c
Telephone Ashland 9896.

The Public Be Pleased
BOSTON $4.50
PROVIDENCE, $3.50
NEW BEDFORD, $3.00
(Above fares include berth in cabin)
Pier 44, N. R. (foot of Christopher St.), daily and Sundays, 5:30 P. M., Daylight Time. Outside Staterooms with running water, $1.50
Colonial Line TELEPHONE CANal 1600
Or Any Authorized Steamship Agent

CONEY ISLAND
SCHEDULE FOR TUESDAY, JULY 8th:
Strs. Lv. W. 129 St. 9:40, 10:40, 11:40, A. M., 12:40, 1:40, 2:30, 3:15, 4:15, 5:25, 6:30, 7:30, 8, 8:40.
Lv. Pier 1, N. R., Forty-five minutes later.
ROCKAWAY BEACH
Lv. W. 129th St., 9:30 A. M., 1:40 P. M.
" Pier 1, N. R., 10:15 A. M., 2:30 P. M.
" 98th St., R'way Beach, 2:40, 5:50 P. M.
IRON STEAMBOAT CO. Tel. HITchcock 1821

ALBANY-TROY $4
AUTOS | $10 MON. TO WED. INCLUSIVE
PIER 32, CANAL ST. 6 P.M. D.S.T.
132nd ST. 6:40 P. M. (No Autos 132)
ROUND TRIP $7
WALKER 3210
NIGHT LINE

Week-End Niagara Falls, $19.62 Round Trip
LACKAWANNA R. R.

LACKAWANNA VACATION TOURS—7 days $88—12 days $144. All expenses: Hotels, Pullmans, Buses, etc. J. L. Homer, Phone Wis. 0870.

Today's News Index

TUESDAY, JULY 8, 1930.

Page.		Page.	
Business	40	Real Estate	43
Buyers	41	Shipping-Mails	47
Editorial	22	Society	16
Financial	27	Sports	17
Music	15	Theatres	15
Obituaries	23	Weather	42
Radio	26	Wills-Estates	42

NEW YORK.

Magistrate Ewald indicted for fraud in mine promotion. Page 1
Prince of Wales lauds Rockefeller in radio address here. Page 1
Mrs. Edison asserts home-making is women's highest goal. Page 1
Dr. McAfee to take Presbyterian mission post Sept. 1. Page 2
Ottinger to open Republican drive on Roosevelt tonight. Page 3
August Heckscher, 81, weds Mrs. V. H. Curtiss, 55. Page 3
Court fixes price for Marine Park land at $7,129,036. Page 5
Mysterious burglar revisits building in East 65th Street. Page 5
Aldermen expected to pass Walker city plan bill today. Page 5
Grayson tells of Lloyd George's praise of Owen D. Young. Page 7
Woman murdered in Astoria home; police hunt for stepson. Page 12
Byrd is honor guest at dinner given by C. V. Bob. Page 12
Walsh gets permission to inspect grand jury minutes. Page 12
Brooklyn Union expert says better homes get gas below cost. Page 13
John L. Lewis joins conference of miners and operators here. Page 13
Lewisohn Stadium crowded as Summer concerts begin. Page 15
$12,000 transferred to Summer school budget to ease jam. Page 22
12 college girl juniors here to study social conditions. Page 25
Mulrooney announces withdrawal of patrol in Queens killings. Page 25
Ryder agrees to testify on his dealings with Bailey. Page 25
Padlocks sought for grill and bar in Fraternities Building. Page 25
New York Railways prepares plans to run buses. Page 25
Rockefeller, 91 today, expresses gratitude for kindnesses. Page 25
Knapsack radio set to be used to describe golf tournament. Page 26
Harbor welcomes White Star's new motorship Britannic. Page 46

THE SUBURBS.

Westchester independent Republicans to bar regular ticket. Page 4
Jersey City fire causes $100,000 loss, ties up downtown traffic. Page 4
Troopers at bedside to serve murder warrant on Meakle. Page 12
300 girls stampede in Pathé film fire in New Jersey. Page 25
Westchester approves $1,786,800 for road program. Page 48
Plea for international peace made as Elks open convention. Page 48

WASHINGTON.

Hoover in message to Senate urges naval treaty as peace step. Page 1
Huston sees Hoover and will not resign now. Page 1
Dry administrators called to capital to plan "steady pressure." Page 1
Hoover signs bill starting work at Boulder Dam. Page 3
Capper lauds Hoover policies, tariff and Farm Board. Page 6
New York City per capita tax doubled in decade. Page 6
New York State exports rose $93,176,352 last year. Page 24
Glover defends our shipping policy against Danish attack. Page 40

GENERAL.

Mrs. F. D. Roosevelt at Chautauqua urges spiritual growth. Page 4
Legge, at Hastings, Neb., opens drive to curb wheat output. Page 13
Chicago crime reporter injured after warning. Page 14
"Al" Lassman, former N. Y. U. athlete, drowned in Maine. Page 25

FOREIGN.

Sir Arthur Conan Doyle is dead at 71 after a heart attack. Page 1
Baldwin seeks censure of Labor Cabinet as means of causing split. Page 1
MacDonald faces questions in Commons over naval treaty. Page 2
Italy says disarmament must precede pan-Europe union. Page 7
Anglican Bishops open their conference at Lambeth Palace. Page 7
Turk forces kill five Kurdish chiefs in continued fighting. Page 8
Stalin viewed as likely to get post once held by Lenin. Page 8
Spiritists and detectives pay high tributes to Conan Doyle. Page 9
France protests to Germany on riots in Rhineland. Page 10
American importers protest ban on lumber from Russia. Page 10

AVIATION.

Lindbergh advises Geneva to work for uniform air laws. Page 1
Protests by pilots reported on air race regulations. Page 15
Goodyear-Zeppelin unofficially rated balloon race winner. Page 48

FINANCIAL AND BUSINESS.

Security offerings show drop for first half of year. Page 29
Acceptance business remarkable in half year, Bean reports. Page 30
Witnesses say Standard and Vacuum Oil are competitors. Page 31
Standard Oil of New Jersey cuts gasoline output. Page 31
$15,000,000 Philadelphia bonds to be marketed today. Page 33
Western Union defends purchase of American Cable Company. Page 36

Page.		Page.	
Stock Sales	27	Wheat	38
Topics	28	Cotton	39
Bond Sales	32	Out-of-Town	39
Over Counter	36	Produce	40
Foreign Exch.	37	Incorporations	40
Curb	38	Bus. Records	42

SPORTS.

Weetamoe and Yankee win first official America's Cup tests. Page 17
Allison and Van Ryn retain Wimbledon doubles championship. Page 17
Robins defeat Braves, 2-1, to lead the Cubs by one full game. Page 18
Lindstrom's hit gives Giants 13-12 victory over Phils. Page 18
Senators turn back Red Sox, 8-1, and regain league lead. Page 19
Jones and Diegel shoot record 70s on Interlachen course. Page 20
Butler's Questionnaire and Black Bunny win at Empire City. Page 21

ADVERTISING INDEX.

Page.		Page.	
Amusements	15	Help Wanted	45
Apartments	44	Hotels	15
Automobiles	21	Lost & Found	24
Births, Deaths	23	Moving	44
Board-Rooms	44	Public Notices	3
Business Opps.	48	Real Estate	43
Bus. Places	44	Resorts	26
Buyers' Wants	41	Shoppers' Col.	15
Educational	23	Situations	44
Financial	27	Steamships	47
For Sale	46	Wholesale Mkt.	41

BELIEVE EX-RIVETER WON BALLOON RACE

Houston Officials Credit Blair and Student Aide With Victory in Goodyear-Zeppelin.

RATE DETROIT TIMES NEXT

Placing Will Be Officially Designated by National Aeronautic Association After Checking Barographs.

HOUSTON, Texas, July 7 (AP).—R. J. Blair, a former navy yard worker, who used to handle a rivet gun, and Frank Trotter, 29 years old, a student of aeronautics, today were declared the unofficial victors in the national elimination balloon race.

In the Akron, Ohio, entrant, the Goodyear-Zeppelin, they traveled the greatest distance, some 850 miles. Blair, who used to work in the Bremerton navy yards, brought the bag down late yesterday at Greensburg, Ky. The winner will not be officially designated until the National Aeronautic Association at Washington has checked all barographs and announced its verdict.

Captain Fred S. Wilbur of the race committee said his calculations showed The Detroit Times, E. J. Hill, pilot, and A. C. Schlosser, aide, in second place with some 700 miles.

Blair and Trotter and Hill and Schlosser, if the national association agrees with the local committee, will compete, with Ward Van Orman, as the American team in the international race in September at Cleveland. Van Orman won the international last year and did not have to compete in the elimination race this year.

The United Van Service of Cleveland piloted by George Hineman with Milford Vanik as aide, ran a close race with The Detroit Times, both landing in Kentucky. Captain Wilbur estimated that the Cleveland entry finished third with an estimated 685 miles.

The navy balloon piloted by Lieutenant T. G. W. Settle, with 640 miles, was placed fourth.

Lieutenants W. Bushnell and J. A. Greenwald of the navy were placed fifth with 550 miles and Army Lieutenants W. D. Buie and J. P. Kidwell sixth with 400.

Blair and Trotter encountered a severe storm but outrode it by throwing away their food and some of their clothing to rise above it.

The Goodyear-Zeppelin, the Aero Digest of New York and the United Van were fired at. The United Van was reported punctured once by a bullet from the gun of an Arkansas farmer. The Aero Digest was fired on near Conroe, Texas.

The other balloons were reported by the race committee as finishing in the following order:

Army, Lieutenants Bushell and J. A. Greenwald, 550 miles.
Army, Lieutenants W. D. Buie and J. P. Kidwell, 400 miles.
Army, Captain A. S. Axtater and Lieutenant R. E. Holmes, 355 miles.
Navy, Lieutenants R. R. Dennett and C. F. Miller, 340 miles.
Aero Digest, S. T. Moore and Lieutenant W. O. Eareckson, 335 miles.
Kelvinator, Detroit, Dr. George Le Galle and R. W. Ebert, 315 miles.
City of Houston (balloon lent by army), Lieutenant Otto Weinecke and W. N. Fox, 310 miles.
Detroit Aircraft, W. A. Klikoff and R. S. Cunningham, 280 miles.
Army, Lieutenants W. R. Turnbull and C. M. Brown, 275 miles.
General Electric, Cleveland, S. A. U. Rasmussen and T. W. Southworth, 275 miles.

3 HELD IN JERSEY MURDER.

Two Are Said to Have Confessed Planning Fatal Hold-Up.

Special to The New York Times.

ELIZABETH, N. J., July 7.—Three men arrested by private detectives and detectives of Prosecutor Abe J. David's office were arraigned in police court here today in connection with the murder of John F. Northup, ticket agent of the Central Railroad of New Jersey, who was shot July 1 while leaving his boarding house at 714 West Grand Street to go to work.

Two of the prisoners, Fred Rayes, 28 years old, of 737 Pennington Street, this city, and Salvadore Olivia, 29, alias Samuel Oliver, of 55 Pocahontas Avenue, Hillside, were charged with murder and held without bail for the grand jury. The third, Carl Nelson, 20, of 18 Tichenor Street, Newark, was held without bail as a material witness.

Rayes was arrested at Woodbridge in Sullivan County, N. Y. Nelson and Olivia were arrested at their homes.

County detectives said Rayes and Olivia have admitted helping to plan the holding up of Northup, who was carrying $244 with him when he was slain. Both, however, had denied participation in the shooting. Nelson, it is said, did not figure in the crime aftert he murder was committed.

WORLD PEACE PLEA MADE AS ELKS MEET

But International Friendship Must Be Its Basis, Says Andrews at Convention.

PUBLIC AT FIRST SESSION

Atlantic City Gathering Hears Charity and Tolerance Extolled as Order's Ideals.

Special to The New York Times.

ATLANTIC CITY, N. J., July 7.—Peace conferences will never be successful until real friendship and righteous dealings are established and enthroned among the governments of the world, declared Walter P. Andrews, Grand Exalted Ruler of the Benevolent and Protective Order of Elks, at the opening session of the annual reunion of the Grand Lodge in the Municipal Auditorium tonight.

In the course of his address Colonel Andrews eulogized the late Mayor, Anthony M. Ruffu Jr., as well as Harry Bacharach, the prospective Mayor of the resort.

The opening session was presided over by Grand Esquire Bacharach, and among those on the platform were Governor Morgan F. Larson, Senator Emerson L. Richards and the Past Grand Exalted Rulers.

This was scheduled as the only public session of the Grand Lodge and was attended by several thousand Elks and their friends.

"The brotherhood of man is the highest conception of human relationship, which is logically deducted from the fatherhood of God," said Colonel Andrews, "and it is upon this eternal truth that the Benevolent and Protective Order of Elks of the United States of America is founded and established.

"I may say that this order is the miracle of fraternal organizations, when we take into consideration its humble origin, what it stands for, how it has expanded and what it has accomplished.

Says Tolerance Is Elks' Ideal.

"The Order of Elks absolutely rejects and discards everything of a narrow, intolerant and prejudiced character, for it is established upon a foundation too broad, too deep, too comprehensive to hold any interest, or part, in the controversies and disputes that grow out of religion, political and racial differences.

"No inquiry is ever made in Elkdom as to the religious or political faith of a brother, or a candidate seeking admission to the order. It is a matter of indifference in Elkdom as to whether a brother be Christian, Jew, Protestant, Catholic, Methodist, Baptist, Presbyterian, Episcopalian or devotee of whatsoever religious sect or faith.

"This order is distinctly American, to which no applicant shall be admitted who is not an American citizen and who is not ready upon all occasions to salute the flag with devotion and loyalty. Everywhere and at all times the Order of Elks endeavors to proclaim, practice and proomte patriotism."

After enumerating some of the many charitable deeds of the Elks the speaker continued:

"During the year ended March 31, 1930, the Elks gave $2,640,435 to charities, which is an increase of $200,000 over last year."

Colonel Andrews then directed attention to the Elks National Foundation, a constitutional organization, which purposes to centre the efforts of all Elkdom upon the creation of a huge fund to be held and administered by a board of trustees under the supervision of the grand lodge, and the principal sums of which shall be held intact as an endowment fund, the interest from which will be spent for charities.

Tells Why Peace Parleys Fail.

Referring to peace conferences, Colonel Andrews said:

"Disarmament conferences and world peace are topics of vital interest and international discussion today. War is the diabolical and hydraheaded destroyer of all ages. Peace conferences will never get anywhere until real friendship and righteous dealings shall be established and enthroned among the governments of the world.

"The honest practice of charity, justice, brotherly love and the golden rule, which are Elks fundamentals, are just as appropriate and essential to the affairs of the nations as they are to the affairs of men. Every treaty of peace must be based on these principles, or it can never prove lasting.

"I make the further suggestion that no person, syndicate or corporation should ever be permitted by the government to profit a single dollar out of any war. It is high time that all the people start studying world problems with the purpose of establishing peace based upon friendship, justice, righteousness and the Golden Rule."

A program of vocal and instrumental music by the glee clubs and the bands of the local and visiting Elks was a feature of the opening session.

At the first executive session of the grand lodge tomorrow Lawrence H. Rupp of Allentown, Pa., will be elected grand exalted ruler; J. Edgar Masters of Charleroi, will be re-elected grand secretary; Lloyd Maxwell of Chicago, grand treasurer, and James H. Richardson of Cincinnati, grand trustee.

TO HONOR OUR WAR DEAD.

Edge Will Attend Dedication of Princeton Tablet at Paris.

Special Cable to THE NEW YORK TIMES.

PARIS, July 7.—The former French Ambassador to the United States, Jules Jusserand, will deliver an address at the dedication ceremony in connection with the tablet placed by the National Alumni Association of Princeton University in Pershing Hall, the American Legion memorial building here, in memory of the Princeton men killed in the World War.

The ceremony will take place on July 17 and willl be attended by Ambassador Edge. The speakers will include Junius Morgan, president of the Princeton Club of Paris, and Colonel Francis Drake, representing the Legion.

$1,786,800 FOR ROADS IN WESTCHESTER

Supervisors Also Approve the Spending of $140,000 for County Centre Equipment.

STATE TO AID HIGHWAYS

Local Towns Will Add Their Share for Improvement—$150,000 for Power House Is Voted.

Special to The New York Times.

WHITE PLAINS, N. Y., July 7.—Expenditure of more than $2,000,000 for highway improvement and additions to county buildings was approved here today at the monthly meeting of the Board of Supervisors of Westchester County. The total included $1,786,800 for highways, $150,000 for a power plant at Grasslands Hospital in Eastview and $140,000 for equipment for the new $1,000,000 County Centre here.

Not all of the $1,786,800 for highways will be spent by the county. The county's share is $381,850; the local town and city governments will pay $631,600 and the State's share for the improvement of two of the highways is $773,350. About twelve miles of highway are included.

The largest expenditure is for the Croton Bridge road, which will be the first road in the county constructed under the new law whereby the county furnishes the right of way and the State pays the entire cost of construction. The improvement of the five-mile section of this highway will cost $579,000.

The expenditure of $395,000 for the Tuckahoe-White Plains highway was approved, the State to pay $1,944,350, the county $104,650 and the town of East Chester $96,000. Improvement of North Broadway, White Plains, will cost $472,000, of which the county will pay $161,000 and White Plains $311,000.

Other approved highway expenditures included $132,000 for North Columbus Avenue, Mount Vernon; $123,000 for Fifth Avenue, Mount Vernon; $50,000 for North Greenwich road, North Castle, and $16,700 for the county's share of the improvement of South Main Street, Port Chester. The board also voted to improve the intersection of Croton and North Highland Avenue, Ossining.

Most of the roads will be paved with reinforced concrete. The board received a protest today from R. M. Devine, secretary of the Hastings Chamber of Commerce, on the condition of Warburton Avenue and Broadway in that village, recently improved by the county Highway Department.

The appropriation for the County Centre will provide an exhibition hall and additional equipment for the basement, with stage and lighting fixtures.

The board voted to release to the Rye County Day School 2,090 acres of land for the sum of $1 in return for land purchased from the school for the Pelham-Port Chester Parkway.

2,000 AT POLICE FUNERAL.

Bayonne Patrolman Slain by Ex-Convict on July 4 Is Buried.

Special to The New York Times.

BAYONNE, N. J., July 7.—More than 2,000 persons assembled today for the funeral of Patrolman Stanley Zendarski, who was shot and killed on July 4 by Joseph Rusnak, now awaiting indictment. Zendarski, well known in the Polish district of the city, received an inspector's funeral, and the crowds lined the streets from his home at 131 West Tenth Street to Our Lady of Mount Carmel Church in Twenty-second Street, where the services were held. Burial was in the Holy Cross Cemetery in North Arlington.

Rusnak, according to the police, admitted shooting the patrolman. He is a former convict, and said he had fired his weapon at Zendarski because the patrolman had been "hounding" him. Patrolman Edward Hanak was shot in the ankle at the same time. He is recovering.

BUSINESS OPPORTUNITIES

Bank and business references required *Rate $1.00 an agate line daily: $1.20 Sunday.*

CAPITAL WANTED.

ESTABLISHED CHEMICAL MANUFACTURING, national and export trade, wishes to expand; two associates with heavy investment will accept partner with merchandising and selling ability who can measure up to our standards; with $50,000; only principals need apply; appointment. Chemical, 1107 Times Building.

NEW, POPULAR PRIVATE HOME, PROFESSIONAL office, building, boat, hotel, restaurant and club utility device, 2 patents; require thoroughly competent sales director with $25,000; handle own money; only successful manager need apply; interview by appointment. Mr. R., Owl Adv. Agency, Times Building.

OPPORTUNITY, RETIRING, SACRIFICE; efficient plant, customers, patents, dies, household specialties; good profits. W. H. Collins, 445 Greenwich St.

NATIONAL CASH BUSINESS REQUIRES partner with $10,000; equal interest and salary; rated corporation without debt. M. O., 473 Times.

PARTY $5,000 FOR EXPANDING RATING bureau established 18 years, with or without service; investment secured. S 127 Times.

PARTNER WITH $25,000; MANUFACTURING business; good opportunity; principals only. B 254 Times.

CEMETERY BEING FORMED, NEW YORK charter granted; principal $10,000. B 252 Times.

CAPITAL TO INVEST.

MAN WITH SELLING ABILITY, PREVIOUSLY in business, wishes to invest $5,000 in paying business; references exchanged. X 2202 Times Annex.

UP TO $100,000 IN ESTABLISHED BUSINESS, preferably in manufacturing or retail field. X 2232 Times Annex.

YOUNG MAN INVESTING $1,000 ESTABLISHED business; must stand investigation. B 258 Times.

WANTED—MISCELLANEOUS.

I WANT TO LEASE A HOTEL OF 125 TO 200 rooms, unfurnished; must be within 300 miles of New York. Harry J. Choucherie, 44 West 60th.

RESTAURANT MAN (CHEF), THOROUGHLY experienced, wants roadhouse or dining room. Washington Arms, New Milford, Conn.

BUSINESS CONNECTIONS.

SALESMAN FROM CALIFORNIA INTERVIEWING manufacturers wishing representation for gift, furniture, dept. stores on Pacific Coast. P 89 Times.

ACCOUNTANT WOULD PURCHASE SMALL clientele; would consider purchase interest accounting firm; cash basis. B 255 Times.

MANUFACTURER'S CONSULTANT SEEKS patentable ideas, development costs shared. Seidman, 527 5th Av.

Stores, Department & Concessions for Rent.

75TH, 8 WEST (HOUSE BELL)—My GOING abroad makes it necessary for me to sublet handsome studio to responsible musician, dancing teacher; reasonable rental.

FOR SALE.

Plants and Factories.

UPHOLSTERING PLANT FOR DISPOSAL. Manufacturing upholstered living room furniture and davenport bed suites, for sale or rent as a long and well established going concern situated in Greater New York; complete up-to-date building and plant with own wood-frame department; reason retiring; more details upon receipt of reply. B 253 Times.

Stores and Shops.

GENTS' FURNISHING STORE, NEAR subway, elevated; ideal location; will sacrifice; 20 minutes from Times Square. B 229 Times.

CHILDREN'S SHOP, INFANTS TO 14 years; established 9 years. Call Solomon's, 905 Bergenline Av., Union City, N. J.

LETTER SHOP; WILL SELL COMPLETE or contents; any reasonable offer takes it. Phone before 1 P. M., Plaza 8704.

BABIES' MERCHANDISE; OPPORTUNITY; long lease; four rooms rear; sacrifice. B 251 Times.

Garage.

GARAGE MAN, CHRISTIAN, EXPERIENCED, will operate, manage garage for landlord or lease reasonably; no brokers. A 584 Times.

Miscellaneous.

EXECUTORS OF A NEW YORK ESTATE desire to dispose of decedent's interest in dried fruit packing plant and business located in California; particulars can be obtained upon application. S 875 Times Downtown.

PINE WOODS
For Sale—Six million pine trees, ready to cut, and an equal number of young trees; also cedars, oaks, pencil wood trees. Write, preferably in Spanish, to Jose Lopez, San Jose de Ocoa, Dominican Republic.

LIVE POULTRY MARKET, ONE IN NEIGHBORHOOD, can sell 300 coops weekly; only man with capital apply. Jason, 11 West 42d St., Room 1006.

FOR SALE.

Miscellaneous.

FILLING STATION, LUNCH; MILFORD Turnpike, Conn.; 6 pumps, camp grounds, living rooms; $20,000. L. Benson, 10 Parmelee Av., New Haven.

BUSINESS SERVICE.

MANUFACTURERS, IMPORTERS INVITED to file details of their product for possible nation-wide outlet through mail order channels. For details call, write. Mail Order News (27th year), 11 West 42d.

CORPORATIONS ORGANIZED: NEW YORK, New Jersey, $90; Delaware, $85; includes fees, outfit. Marks, 1,547 Broadway. Chickering 1622.

DEBTS COLLECTED EVERYWHERE; NO charge unless successful. 1,170 Broadway. Caledonia 7819. M. C. Garretson Co.

500 LETTERS MULTIGRAPHED, $2.50. Carol & Co., 132 Nassau St. Beekman 8279.

BUSINESS LOANS.

COMMERCIAL FINANCING.
Advance on accounts and merchandise. Consult our principals with your financial problems in strict confidence.
WORMSER & CO.,
95 5th Av. Corner 17th St.

MONEY ADVANCED MANUFACTURERS, wholesalers on outstanding accounts; lowest rates; quick service assured; consult us. STANDARD TRADING COMPANY, 1,170 Broadway (cor. 28th). Ashland 0804.

OUTSTANDING ACCOUNTS FINANCED; liberal terms; low rates; confidential; quick service assured. MERCANTILE FACTORS CORPORATION, 230 5th Av. Ashland 9506.

WE ADVANCE 80%
ON OUTSTANDING ACCOUNTS
without notifying your customers.
THE FINANCE TRUST,
25 West 43d St., Suite 1418. Bryant 9644.

CASH ADVANCED AT 6 PER CENT, plus small service charge, on accounts, notes, merchandise; brokers protected. Nassau Factors Corp., 119 Nassau St. Cortlandt 2145.

OUTSTANDING ACCOUNTS FINANCED, low rates, confidential, prompt service. Merchants Finance Co., 1,457 Broadway. Wisconsin 5425.

COMMERCIAL FINANCING—CONSULT US in confidence. Industrial Credit Corp., 175 5th Av.

MACHINERY, ESTATE LOANS, QUICKLY, pleasantly; confidential; large company. Equity, 1,776 Broadway.

BE POPULAR THIS VACATION

LEARN THE NEW SLOW-TEMPO STEPS AT SUMMER RATES

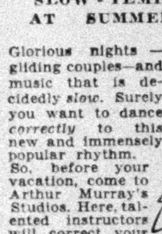

Glorious nights—gliding couples—and music that is decidedly slow. Surely you want to dance correctly to this new and immensely popular rhythm. So, before your vacation, come to Arthur Murray's Studios. Here, instructors will quickly correct your faults, teach you new, smart slow-tempo steps—give you confidence in one-fourth the usual time. Private instruction. 10-minute guest lesson and dancing analysis—without charge.

ARTHUR MURRAY, 7 E. 43rd St.

QUIK-LOK COLLAPSIBLE STORAGE FILES.

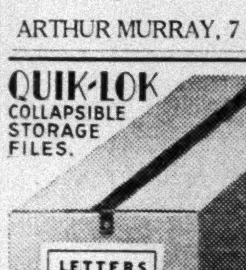

86 SIZES
DUSTPROOF
The Most Economical Transfer Case
QUIK-LOK CO.
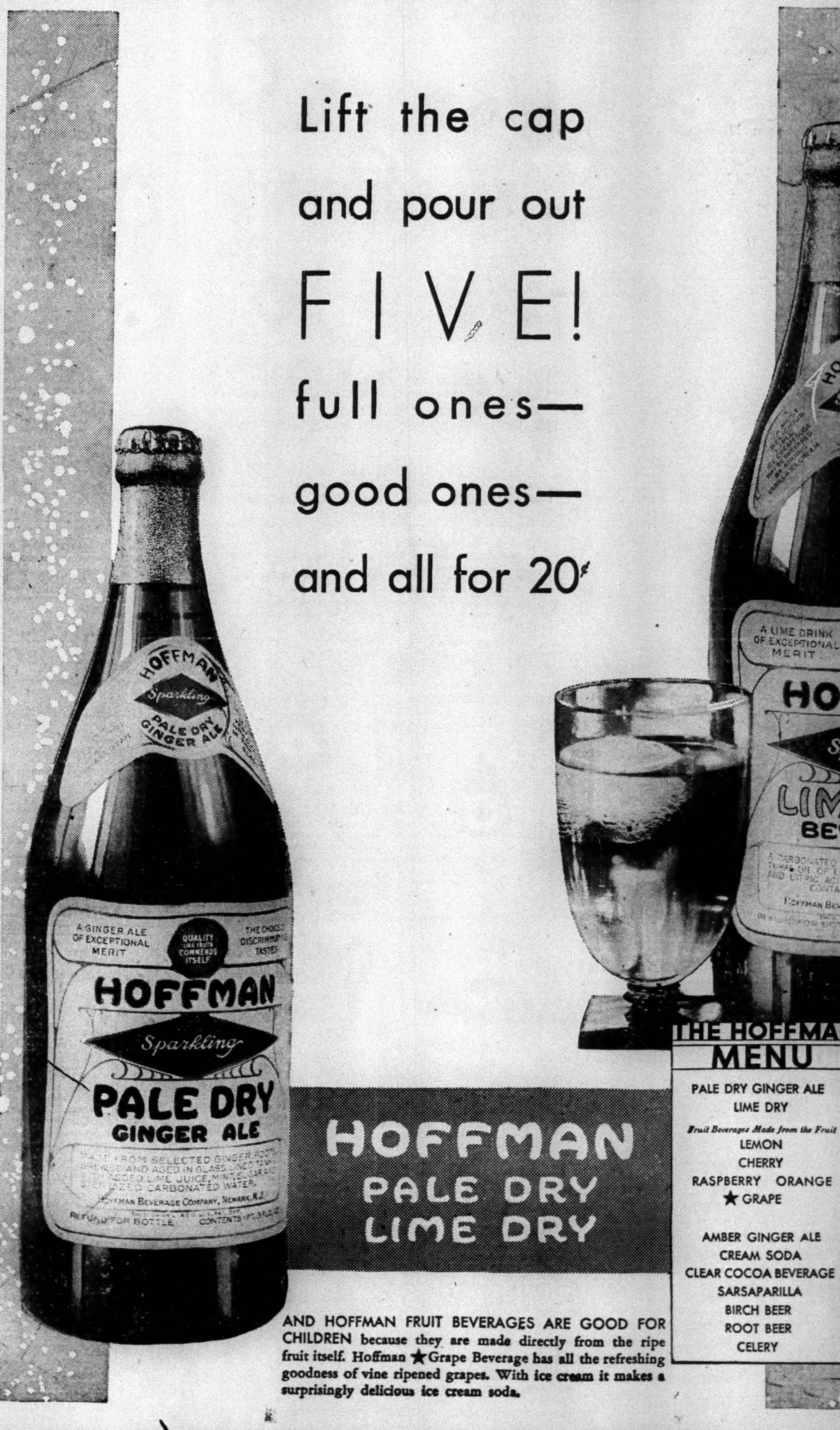
Insure Him a Healthy Skin through life by using
Cuticura Soap
Cleansing, Healing, Soothing and Antiseptic
Soap 25c. Ointment 25c. and 50c. Talcum 25c. Proprietors: Potter Drug & Chemical Corporation, Malden, Mass.